OLYMPIA JEWELRY CO. THE HOUSE OF CHEERFUL CREDIT

TELEPHONE 4-6238

NEW ENGLAND CLEANERS & DYERS

Tels. 5-7828 and 5-7426

FABRIC RENOVATORS

TWO SERVICES
DELUXE AND SPEEDY
We Call For and Deliver Free of Charge

20 HOWARD AVE. NEW BEDFORD

Babbitt
STEAM SPECIALTY CO.
Mill & Factory Supplies

Wholesale Heating Equipment

55-57 SOUTH WATER ST. Tels. 3-3401—3-3402

ACUSHNET SAW MILLS CO.

Yard at the Bridge

LUMBER - PAINT - HARDWARE

Everything to Build Anything

NEW BEDFORD, MASS. PHONE 6-1511

DAVID DUFF & SON

AUTOMATIC HEAT

IRON FIREMAN COAL BURNERS
DAUSON OIL BURNERS

COAL and FUEL OIL

640 Pleasant St. Phone 4-6271

GODDARD & BORDEN

21 MERCHANTS BANK BLDG. TELEPHONE 3-3461

F. B. SISTARE & SON CONTRACTORS & BUILDERS
COMPASS WORK

111 WILLIS ST. Tel. 3-7238

NAUSET COAL CO. - Tel. 9-0004, 7-8282

RANGE OIL—PACIFIC OIL CO.—FUEL OILS—Tel. 9-6271

NEW BEDFORD PUBLIC LIBRARY
3 2039 01005 8006

NEW BEDFORD FIVE CENTS SAVINGS BANK

1855

1940

PHONE 6-8548 791 PURCHASE STREET

OFFICERS

JIREH SWIFT, JR., President

Vice Presidents

JOHN H. CLIFFORD WILLIAM A. ROBINSON, JR.

WILLIAM F. TURNER, Treasurer

ASSISTANT TREASURERS

JOHN T. CHAMBERS EDWARD F. DALZELL

BOARD OF INVESTMENT

JIREH SWIFT JR., Chairman

ARTHUR L. TUCKER
ARTHUR G. SEABURY
W. KEMPTON READ
JAMES O. THOMPSON, JR.
PATRICK SWEENEY
WILLIAM A. ROBINSON, JR.
EDWARD H. WING
WILLIAM T. READ

TRUSTEES

Andrew G. Pierce, Jr.
Arthur L. Tucker
Jireh Swift, Jr.
Albert R. Pierce
John H. Clifford
Joseph W. Webster
Frank H. Gifford
Henry S. Knowles
Walter H. Bassett
Henry W. Taber
William H. Snow
Henry H. Dixon
Wm. A. Robinson, Jr.
George R. Cherry
Joseph A. Frasier
Patrick Sweeney
Mark M. Duff
Arthur G. Seabury
William T. Read
James A. Collins
Jas. O. Thompson, Jr.
Benjamin F. Proud
Alfred L. Poisson
W. Kempton Read
John M. Bullard
Edgar F. Taber
Joseph D. Murray
Stanley G. Baker
Everett P. Read
Edward H. Wing
James H. Winslow
F. Kimball White
Merrill D. Anthony
Harold S. Bowie
Jireh Swift, 3rd
Edwin D. Gardner

DEPOSITS . . $20,183,214.08

SURPLUS . $2,747,617.63

BANKING HOURS: 9 A. M. to 3 P. M., Saturdays: 9 A. M. to 1 P. M.

RUN YOUR FINGER DOWN THE LIST

These are a few of the things people borrowed for last week, at Morris Plan:

- Business development
- Home modernization
- Medical, dental and hospital expenses
- Furniture— furnaces— electric refrigerators
- Automobiles
- Education— technical training
- Consolidation of bills
- Commercial equipment

If you, too, can use credit for these or other purposes, see a Morris Plan executive now and explain just what you require. Our plan is shaped to the needs of the individual.

THE MORRIS PLAN

THE NEW BEDFORD MORRIS PLAN COMPANY

103 William St. Phone 5-7468

NEW BEDFORD INSTITUTION FOR SAVINGS

1825 OVER A CENTURY OF SERVICE 1940

A MUTUAL SAVINGS BANK

ASSETS
$39,000,000.00

DEPOSITORS
49,565

AN ISSUING BANK FOR SAVINGS BANK LIFE INSURANCE

OFFICERS

President, WILLIAM F. POTTER
Vice-Presidents, ELMER A. MacGOWAN, JOHN DUFF, JR.
Clerk, ELTON S. WILDE
Treasurer, ELMER A. MacGOWAN

Assistant Treasurers

WILLIAM E. JAMES JESSE B. HIRST
ADONIRAM T. ROUNSEVELL

Board of Investment

William F. Potter
Henry L. Tiffany
Seabury Stanton
Ernest A. Jennings
Charles Mitchell
John Duff, Jr.
Oliver Prescott, Jr.

TRUSTEES

Henry H. Crapo
Henry L. Tiffany
Elton S. Wilde
Charles M. Holmes
Charles O. Dexter
William F. Potter
George H. Reynolds
Charles F. Wing, Jr.
Frank A. Milliken
Seabury Stanton
Arthur D. Delano
Oliver Prescott, Jr.
Charles Mitchell
Joseph M. Read
Thomas F. Glennon
Chester A. W. Best
David W. Beaman
Edward H. Cook
John Duff, Jr.
John Gibson
Ernest A. Jennings
John D. Kenney
George B. Knowles
Elmer A. MacGowan
Edward T. Wilson
C. Gardner Akin, Jr.
J. Franklin Briggs
John A. Smith
William E. Parker
John Duff, III

Home Office—Union and Purchase Sts.
North Branch—Acushnet Ave. Cor. Davis
South Branch—10 Rodney French Blvd.
Southwest Branch—Rivet St., Cor. Bolton

WHO?

- maintains an organization of nearly 1000 of New Bedford's best and most public spirited men and women whose time and service New Bedford could not buy?
- is doing in an intelligent and organized way, all that its resources permit, to make New Bedford a most attractive city to live in and do business in?
- operates an invaluable Transportation and Public Service Bureau protecting the general interests of all local industries both here and throughout the United States through its membership in the National Industrial Traffic League?
- operates a modern complete Credit Reporting Bureau with direct affiliation with approximately 1300 other Credit Bureaus in the United States, Canada and foreign countries through its membership in the Associated Credit Bureaus of America?
- operates an active Automobile Club affiliated with approximately 1000 clubs in the United States and Canada through its membership in the American Automobile Association?
- renders National protective service to the citizens of New Bedford from irresponsible promotions and rackets through its affiliation by membership in the National Better Business Bureau?
- do the governmental agencies, State, National and International, as well as business houses, get in touch with when they want information or assistance from New Bedford?
- publicizes the educational, manufacturing, business and recreational facilities of New Bedford?
- does the average business man feel free to write or call when confronted with a problem he cannot readily solve?
- is always on the job watching developments, Local, State and National, with the aim of protecting New Bedford's interest?
- cooperates with New Bedford's industries and is constantly striving to provide more jobs and payroll?

THE ANSWER IS:

THE NEW BEDFORD BOARD OF COMMERCE

Faith in the Forties!

The troublous '30s lie behind and a new decade has dawned. In many lands fear has supplanted faith. Is there to be continued human progress—or chaos?

The Standard-Times, Mercury newspapers do not share any such fear. They have implicit faith in the future. This faith dates back 133 years, to 1807, when The Morning Mercury was founded, and to 1850, when the Evening Standard was established.

Since those beginnings of this organization—a scant three decades following the Revolution—these newspapers have rendered dependable, uninterrupted service to readers in the large retail trade area centered in New Bedford. War and peace, prosperity and depression, international affairs and local happenings have been reported accurately, promptly, regularly. Important history has been made—and told first in columns of The Standard-Times, Mercury. So it is today. And so it is that your friendly home newspapers have the firmest of faith in these '40s.

Practically every family in the Greater New Bedford retail trading area reads these papers every day.

The Standard-Times

EVENING ◈ SUNDAY

MORNING MERCURY

Owners of Radio Station WNBH

GAS

for the 4 Big Jobs

« COOKING
« WATER HEATING
« REFRIGERATION
« HOUSE HEATING

Join the Swing to GAS

NEW BEDFORD GAS & EDISON LIGHT CO.

MANNING'S

NEW BEDFORD

AND FAIRHAVEN

(MASSACHUSETTS)

DIRECTORY

INCLUDING CONTIGUOUS OVERFLOW

FOR YEAR BEGINNING

JANUARY, 1940

CONTAINING

General Directories of Citizens, Classified Business Directories, Street and House Directories, Map, Record of the City and Town Governments, Societies, Churches, Etc., County, State and United States Governments. Courts, Etc.

VOLUME LXVII

Price $18.00

COMPILED AND PUBLISHED BY

H. A. MANNING COMPANY

79 CAMBRIDGE ST. Telephone Capitol 0657 BOSTON, MASS.

Member New Bedford Board of Commerce
Member New England Directory Publishers Association
Member Association North American Directory Publishers
Associate Member Advertising Federation of America

COPYRIGHT 1940, BY H. A. MANNING CO.

INDEX TO CONTENTS

Abbreviations..... 75
Advertisers Index..... 15
Alphabetical Directories..... 75
Altitude of City..... 17
American Legion..... 885
American Order Sons of St George....
American Red Cross..... 879
Ancient Order of Hibernians..... 879
Apartments..... 878
Area of City..... 17
Associations, Societies, etc..... 878
Asylums.....
Benevolent Protective Order Elks..... 879
Blocks, Buildings, Halls, etc..... 896
Boy Scouts of America..... 879
New Bedford Alphabetical Directory.. 75
Bridges.....
Bristol County..... 152
Cemeteries..... 897
Churches..... 898
City Directory Library..... 188
City Government..... 493
City Statistics..... 17
Classified Business Directory..... 877
Clubs..... 878
Commercial Statistics..... 17
Consulate of Portugal..... 548
County Government..... 152
Courts..... 64
Coves, Islands and Waterways..... 873
Dames of Malta.....
Directory Library..... 242
Educational..... 20
Fairhaven Directory..... 1127
Financial..... 20
Fire Alarm Boxes..... 494
Fire Department..... 493
Foresters..... 879
Fraternal Order of Eagles..... 880
Fraternal Organizations..... 878
Grand Army of Republic..... 885
Historical..... 18
Hospitals and Asylums..... 916
Improved Order of Red Men..... 880
Incorporated Companies (See Alphabetical Directory)
Independent Order of Odd Fellows.... 880
Index to Advertisers..... 15
Industrial Statistics..... 19
Knights of Columbus..... 880
Knights of Malta.....
Knights of Pythias.....
Labor Organizations..... 880
Libraries..... 921
Libraries (Directory)..... 242
Location..... 17
Maccabees.....
Map.....inside back cover
Masonic..... 882
Mercantile Statistics..... 17
Military Organizations..... 883
Miscellaneous Statistics..... 21
Massachusetts State..... 444
Miscellaneous Societies..... 878
Modern Woodmen of America.....
Nationality Statistics..... 19
N E O P..... 884
Numerical Street Directory..... 701
Parks and Playgrounds..... 931
Parks Statistics..... 21
Patrons of Husbandry..... 884
Police Department..... 494
Population Statistics..... 19
Post Offices..... 548
Precinct Lines..... 874
Private Schools..... 938
Public Schools..... 494
Railroad Stations..... 935
Religious and Benevolent Organizations..... 898
Royal Arcanum.....
Schools..... 938
Societies, Associations, etc..... 878
State Government..... 444
Tax Rate..... 10
Topography of City..... 17
Transportation..... 20
United States Government..... 684
U S Supreme Court.....
Valuation of Taxable Property..... 20
Veteran Military Organizations..... 885
Ward Lines..... 873
Water Dept..... 495
Wharves..... 20

RECAPITULATION

	New Bedford
New names added	15,218
Old names taken out	6,854
Changes of address, etc	21,032
Total number of changes	43,104

Section 28, Copyright Law
In Force after July 7, 1909

Section 28. That any person who wilfully and for profit shall infringe any copyright secured by this act, or who shall knowingly or wilfully aid or abet such infringement, shall be deemed guilty of a misdemeanor, and upon conviction thereof shall be punished by imprisonment for not exceeding one year, or by a fine of not less than one hundred dollars, nor more than one thousand dollars, or both, in the discretion of the court.

ADVERTISERS

Acushnet Co-operative Bank 56
Acushnet Saw Mills Co front cover
Akin-Denison Co top lines
Allen George J & Co 50
Allen Marcus M 52
Allied Detective Agency Classified Insert
Almy James T Co 69
Anderson & Olsen 51
Andrews & Pierce Inc top lines
Anthony E & Sons Inc 7
Ashley Charles S & Sons back cover
Atlantic Hotel 62
Auto Selling & Supply Co 37
Babbitt Steam Specialty Co front cover
Bailey Walter P 50
Barnet & Barnet 65
Barrows J Newton Classified Insert
Bettencourt Furniture Co 59
Bookman Shop The 74
Boucher's Inc 48
Braley A F Classified Insert
Braley's Creamery Inc top lines
Brierley & Hill Classified Insert
Bristol County Insurance Agency 63
Bush & Co Inc top lines
Campbell Secretarial School 55
Card Thomas B top lines
Church Page 41
Coffin A E Press 72
Colonial Loan Co 57
Community Plan Inc 57
Connolly Harold W 65
Cook Albert B 53
Cornish & Co Inc 63
Corse Samuel H 50
Corson Everett H back cover and 39
Courts 64
Craftsman Sign Service 51
Crapo, Clifford, Prescott & Bullard 65
Croacher Thos W Estate 51
Cushing C F & Son 62
D & G Motor Repair Co 40
Delano Harold L top lines
Doyle Andrew P 65
Doyle Francis A 66
Duff David & Son front cover
Eagle Body Works Classified Insert
Electric Service & Sales Co 61
Estate Thomas W Croacher 51
Fallow J S & Co 68
Farm Service Co 59
Fisher Merton C 66
Frates Dairy 58
Freitas William R 66
Fuller & Barker 52
Fur House of Sidney Inc top lines and 48
General Ice & Cold Storage Co Inc 58
Gibson John Classified Insert
Gidley Cyrus J Classified Insert
Girard Furniture Co back cover
Globe Radio top edge
Goddard & Borden front cover
Goulart Joseph Fish Corp 58
Greene & Wood Inc 2
Grossman L Sons Inc back bone
Gulf Hill Dairy Inc top lines
Gulf Hill Parlors top lines
Handy Jonathan Co Inc top lines and 61
Haste P J Co 63
Hathaway Machinery Co 68
Hathaway Oil Co Inc 38
Hathaway's Laundry 49
Hawes-Beswick Heating Co 52
Hawes Electric Co 52
Hemingway Bros Interstate Trucking Co top lines and 74
Hersom Allen Co back cover
Holmes Coal Co back cover
Holy Name R C Church 42
Hotel Garage back cover and 40
Household Furnishing Co bottom edge and 60
Hutchinson HS&Co 74
Hutchinson's Bookstore 74
Kay Jewelry Co 62
Kenney & Kenney 66
Keystone The Inc front edge
Kidder, Peabody & Co insert opp inside back cover
King & Co Classified Insert
Legal Pages 64-67
Le Messager 73
Liberty Press 73
Linden Motor Car Co 38
Luzo Corp of America 57
Lyndonville Creamery Assn Classified Insert
Manning H A Co 876
Maxfield Gordon T Classified Insert
Michaud I E & Co Inc 49
Mitchell Charles 66
Moriarty Timothy J 61
Morning Mercury 7
Munson E Malcolm 62
Nausett Coal Co front cover
New Bedford Acceptance Corp 55

New Bedford Board of Commerce 6
New Bedford Brass Foundry 68
New Bedford Co-operative Bank 56
New Bedford Dry Goods Co top lines and 47
New Bedford Five Cents Savings Bank 3
New Bedford Gas & Edison Light Co 8
New Bedford Hotel back bone and insert opp name
New Bedford Institution for Savings 5
New Bedford Morris Plan Co 4
New Bedford News Co 72
New Bedford Storage Warehouse Co 71
New England Cleaners & Dyers front cover
O'Brien Bentley & Ponte 67
O'Connor Bros 53
Old Dartmouth Historical Society 54
Olympia Jewelry Co front cover
Pacific Oil Co front cover
Paisler & Willis 51
Paul & Dixon 63
Perry Joseph Inc Classified Insert
Proulx Henry J Classified Insert
Radio Station WNBH 7
Rex Monumental Works 68
Reynolds Printing 72
Rezendes Furniture & Radio Co Inc 60
Rodman Herbert L 40
Salvation Army top lines and 44
Sassaquin Sanatorium 70
Sawyer & Murphy 36
Sheerin & O'Brien top lines
Silvia Bros Creamery Classified Insert
Simpson William A 73
Sistare F B & Son front cover
Sonotone New Bedford Co Classified Insert
Speedwell Farms Classified Insert
Spouter Inn back bone and insert opp name
Standard Electrical Co 40
Standard-Times, Mercury 70
Star Store top lines and 47
St Lawrence R C Church 43
St Mary's Catholic Cemetery 43
Stone Louis 67
Swift Merton W 36
Tabers Inc 58
Trybuna 73
Tucker Anthony & Co 57
Union Street Railway Co back cover
Volunteers of America 46
WNBH Radio Station 7
Wefer & Parker 63
Wheaton Hiram & Sons back cover
White's Farm Dairy top lines
Wilson Edward T back cover
Wing C F Co 48
Wright J Arnold Classified Insert
Young Men's Christian Association 45

FAIRHAVEN

Costa Frederico A 1126
Dartmouth News 1126
Fairhaven Institution for Savings 1125
Fairhaven Star 1126
Hathaway Machinery Co 68
National Bank of Fairhaven 1125
O Colonial 1126

NORTH DARTMOUTH

Bent Whitney J Inc 39
Bent's Automotive Service, Inc. 39
Braley's Creamery Inc top lines

RIDGEWOOD N J

Davison Publishing Co 69

SOUTH DARTMOUTH

Munson E Malcolm 62
Williams Geo P Classified Insert

WHEN YOU PLACE YOUR AD IN THE CITY DIRECTORY

You are not only talking to all persons looking for goods in your line, but you are backing up all the other advertising you are doing or have done. Many times every day people are looking you up in the directory who have seen your advertisement elsewhere. The representation in the directory is your closing argument—should it be WEAK? We believe there is only one business answer to this.

NEW BEDFORD

"One of the Most Interesting Cities in America"

COMPILED BY H. A. MANNING COMPANY, WITH THE ASSISTANCE OF THE NEW BEDFORD BOARD OF COMMERCE, FEBRUARY, 1940

The publishers of this Directory consider it advisable and desirable to set forth the following paragraphs, in as simple and attractive a manner as possible, to enable the readers of these descriptive pages to comprehend as many of the outstanding features of New Bedford as limited space permits. The local resident, the visitor, and the distant reader about New Bedford wish to gain an impression of New Bedford as well as to have at hand a statistical reference regarding the city and its people. It is the publisher's aim to portray as much of New Bedford's charm and greatness as is consistent with facts. We believe with John Cotton Dana, the great librarian, that "Good citizenship springs from a knowledge about one's own community." The teachings of the City Map and the City Directory about localities, districts, street locations, street changes, growth of sections and general city changes are of great importance to property owners, old residents, new residents, and school pupils. Racial characteristics of names in the Directory enable the consultant to gain a very comprehensive knowledge of the inhabitants of the city and many other educational facts. Notable men all through history have contributed their philosophy on the value of knowledge about the home town. Here is one from Abraham Lincoln: "I like to see a man proud of the place in which he lives. I like to see a man live so that his place will be proud of him." In studying the following, remember that the New Bedford City Directory disseminates this information far and wide where this Directory represents New Bedford in the Free Directory Library Exchange System of North America. The New Bedford City Directory, with over 1,000 closely printed pages, is the City of New Bedford in book-form; its family and social life, business and industrial life, is portrayed in great detail. The publishers invite and accept constructive criticism and suggestions for the improvement of the Directory for the benefit of New Bedford and all interested.

LOCATION—Symtomatic of its location New Bedford is called "The Gateway to Cape Cod." It is also known as "The Whaling City". Both of these cognomens are very apt as they pertain to its location as well as its character. As a gateway to the most delightful old region in America—Cape Cod, it is so situated that it is the "capital" of this summer land. The location at the northwest end of Buzzard's Bay early appealed to seafaring folk who have forever attached the name of their calling to the city. Because of its geographical location and many other advantages New Bedford is the logical place for both the tourist and traveller to make their headquarters if they desire to visit the industrial centers or the various shore and inland resorts of Southern New England. Boston is 56 miles, New York City 215, Providence 31, Fall River 13, Worcester 79, Provincetown 89, Springfield 111, Schenectady 221, Buffalo 486, Chicago 1,034, Montreal 379, Concord 134, Bangor 289, Burlington 285, Philadelphia 308, Washington 443.

TOPOGRAPHY—New Bedford is most beautifully situated on Buzzards Bay and the remarkable sea coast country adjacent to Cape Cod. It covers an area of 19.39 square miles, and is an average of 60 feet elevation above sea level within the city limits. The city has a perfect drainage because of the rising ground from the harbor to the resident sections of the city. To the north the terrain is rolling and ideal for residence; to the west it is level sea coast land; to the east begins the famous Cape Cod country. While there are no hills or mountains within the New Bedford district, the country has its charm in the sea coast, the beaches, the pleasant drives through woods and by lakes. It is a most pleasant section in which to live. The city is elongated in its measure, with a length of ten miles and width of two and one half miles. Acushnet Avenue is the longest lateral street of eight and one half miles, more

NEW BEDFORD WATERFRONT FROM FAIRHAVEN

than six miles of it devoted to business. Kempton Street is the longest cross street, of one and three fourths miles; this street continues into a through way to Fall River and the west. Ashley Boulevard takes part of the traffic of Acushnet Avenue entering from the north and cutting through to the central section of the city for two and three fourths miles, facilitates to eliminate congestion of traffic in the down town sections. The extreme lower end of the city extends into a peninsula of one and one half miles in length, ending in Fort Rodman. To the west of this peninsula is Clark's Cove and to the east is the Acushnet River which forms the main channel of the harbor and here enters into Buzzards Bay.

Fairchild Aerial Survey

VIEW LOWER SECTION CITY OF NEW BEDFORD

HISTORICAL—The history of New Bedford is replete with interesting facts about its past. It is a city with a glorious past, a great present, and a promising future. Here in this city was enacted one of the greatest romances of modern history—the whaling industry, the only complete record of the birth, life and death of a great industry. Of the total number of 554 whaling ships afloat in 1839, 177 were from New Bedford and 44 from Fairhaven; 221 from this port or 21.8% of total ships. There are probably more legends connected with New Bedford than any city in America. New Bedford always did things. They say that fathers used to give whales to their daughters for wedding doweries, and portions for their nieces with a few porpoises apiece, and that there were reservoirs of oil in every house, and every night they recklessly burned their lengths in spermecetti candles. Much has been written about Old Time New Bedford that it would be impossible to touch upon in this brief paragraph. There is little doubt that New Bedford was founded and made famous by men of great worth and bravery. "The brave houses and flowery gardens came from the Atlantic, Pacific and Indian Oceans. One and all they were harpooned and dragged up hither from the bottom of the sea." There are many monuments to these times scattered about New Bedford. There is the Mariners Home on Johnny Cake Hill; Seamen's Bethel next door, where you will see the unique Cenotaphs to the Sea Dead; here, also, you will see the tablet dedicated to the memory of Captain George Fred Tilton, the most picturesque of our whaling captains; the whaling museum of the Old Dartmouth Historical Society on Johnny Cake Hill, contains a hump-backed whale skeleton, the Lagoda, the largest whale ship model in the world and on the surrounding walls are displayed a large variety of whale irons; there are Figure Heads taken from the prows of by-gone ships, and stern boards showing the craftsmanship of the old ship builders; also examples of the old shops that carried on trade in this city during the whaling era; in the public library will be found a wealth of material on the whaling era.

WHALESHIP CHARLES W. MORGAN PRESERVED AT COL. GREEN ESTATE

In the City Hall the oldest continuous meterological records in the United States are kept; the Old Friends Meeting House is the first meeting house for religious purposes erected in the city and still in use; there are many beautiful old homes of the whaling era in New Bedford and they add much to the charm of the city; this from Herman Mellville's story, "Moby Dick": "The town itself is perhaps the dearest place to live in in all New England. . . Nowhere in all America will you find more patrician-like houses, parks and gardens more opulent than in New Bedford." New Bedford, however, is more than a city of the past, it is alive and teeming with modern history. It is making history today just as truly as it did years ago. It has been transformed into a commercial, financial, industrial and residential city with all that implies.

POPULATION—The growth of New Bedford has been on an upward trend for many years, with temporary set backs it has grown from 3,313 in 1790 to 121,217 in 1920. Since 1920, owing to the present depression of business there has been a loss and the 1930 census gave 112,597 as the correct population. In 1939 the Assessors of New Bedford estimated a population of 111,521. The publishers of this Directory estimate present population as 115,000, this is based on the number of families and the number of names appearing in the Directory. Growth shown as follows since 1790 when it was 3,313; 1800, 4,361; 1810, 5,651; 1830, 7,592; 1850, 16,443; 1870, 21,320; 1890, 40,733; 1900, 62,442; 1910, 96,652; 1920, 121,217; 1930, 112,597. In 1930 the white population of age was 32,531 males and 37,028 females; total colored population, 3,631. Total number of males, 54,237; females, 58,567. 66½% population American born. Predominating nationalities are English, French, Portuguese, Polish, Armenian, German, and Italian descent. Population of contiguous territory to New Bedford is about 25,000; population within 8 miles of City Hall, 140,000; population within 75 miles, 5,000,000. In New Bedford there are 27,920 families, with 9,465 owning their own homes and 17,936 tenant families.

INDUSTRIAL—During the decline of the whaling industry New Bedford turned its attention to other pursuits, and proved eventually to be just the place for the development of the manufacture of fine cotton goods and is today the leader in production of this commodity. It also produces large quantities of cotton and silk dress goods, cotton and rayon cloths, fine cotton and rayon yarns, blankets, sheets, pillow cases, etc. There is also manufactured here the following: fine tools, twist drills, screws, dies, cut glass, shirts, underwear, overalls, suits, cloth caps, shoes, paper goods, boxes, sheet copper and brass, soap, mechanical and steam toys, electrical devices, refined oils, cotton banding and webbing, tire fabrics, eyelets, sails, boat building, fisheries, automobile bodies, automobile tops, awnings and tents, carbonated beverages, fermented beverages, boilers, dairy products, go-carts, chemicals, cigars, men's trousers, concrete blocks, confectionery, rope, cordage and twine, fertilizer, prepared food, ice cream, ladders, looms, machinery, mattresses, proprietary medicines, pickles, plating, wood screws, canned fruits and vegetables, pajamas etc.

MODERN COTTON MILL

New Bedford is particularly well adapted to manufacture and has a large and well trained labor market. There is over 3,000,000 square feet of floor space available for manufacturing. There are over 25,000 workers with living costs favorable to industries. Labor troubles are at a minimum here. All the factors are favorable to the future of industrial New Bedford. Stocks and bonds of 26 of the New Bedford's industries are listed on the stock exchanges. It is one of the largest yachting and fishing centers on the coast. Within 400 miles of New Bedford is a manufacturers market of over 30,000,000 population.

PLEASANT ST. CIVIC CENTRE

COMMERCIAL—New Bedford has a trading area of over 50 miles and serves in winter a population of nearly one quarter million, in summer

the population is greatly increased by summer visitors who is at times nearer to one half million. The wholesale population exceeds ,000. here are three distinct trading centers in New Bedford. The main and principle t ling center is near the heart of the city and consists of a well built and attractive business section with about three miles of store frontage; the south end has an extensive business section of perhaps two miles of stores and the north end about the same. There is a total store frontage of over eight miles. There are 1892 retail stores doing an annual business of $40,061,000, representing distribution of 17 major products, with 1,890 officials and proprietors, employment is given to 5,609 who are paid annually wages of $5,816,905. There are 137 wholesale establishments with annual sales of $23,979,844. Total wholesale and retail business annually is $64,140,484.

PURCHASE ST. BUSINESS SECTION

FINANCIAL—New Bedford has eight banking institutions, among which are 3 national banks, 2 savings banks, 2 co-operative banks and one Morris Plan bank. The desposits in commercial banks at the beginning 1940 were $23,788,730.99; total resources were $27,278,250.92; and clearings for the year of 1939 were $34,740,742.06; the savings bank deposits were $53,884,858.05. Total deposits in all banking institutions were $77,673,589.04. Assessed valuation of property is $101,774,825.00. Tax rate $45.80 per $1,000. Bonded debt of city as of Dec. 31, 1939, $7,270,046.83. Post office receipts in 1939 were $426,122.36.

TRANSPORTATION—Two divisions of the New York, New Haven & Hartford Railroad enter New Bedford and have 3 terminus here. The city is served by the Union Street Railroad Company, which is supplemented by an extensive bus service. Highways diverge to the north, northeast, west and east along the coast and route numbers U. S. 6 and State 140 are very fine highways. Motor truck service is also extensive. Two large modern piers are available for ocean shipping. The Greene & Wood Wharf is 425 feet long with 24 feet of water on the north side and end. It has large storage and transit shed. The State Pier is 750 feet long with 30 foot draft. These piers have rail connections and all modern conveniences for the handling of traffic. Tri-weekly freight and passenger steamship service is operated during the summer months to and from New York. Daily freight and passenger service is operated to the Islands of Martha's Vineyard and Nantucket. Regular steamship freight service is operated to ports in Gulf of Mexico. Monthly freight service by steamship between New Bedford and Pacific Coast ports. There are excellent warehousing facilities in New Bedford for goods transported to and from the city, five public modern warehouses with capacity of 12,400,000 cubic feet, cotton capacity 300,000 bales. New Bedford is the spot cotton market of the north.

POST OFFICE

There are two airports serving New Bedford and placing it in position to take advantage of this coming mode of transportation.

RELIGIOUS AND BENEVOLENT INSTITUTIONS—There are 72 churches in New Bedford and 11 in Fairhaven, making a total of 83 churches in the greater city. These church edifices are well placed over the 10 miles north and south and the 2 miles east and west that the city covers and add much to the charm of the city. Following denominations number: Roman Catholic, 25; Baptist, 8; Methodist 6; Advent, 4; Episcopal, 5; Hebrew, 4; Congregational, 3; Colored, 3; Lutheran, 2; Friends, 2; Latter Day Saints, 2; Christian, 1; Christian Science, 1; Nazarene, 1; Presbyterian, 1; Unitarian, 2; Greek, 1; miscellaneous, 12. There are 5 convents and 16 religious schools. There are excellent Y. M. C. A. and Y. W. C. A. buildings. The Salvation Army is well situated in its barracks.

EDUCATIONAL—The public school system of New Bedford enjoys good ranking. There are 35 schools with a registration of over 17,000 pupils. These include 1 senior high school

and 2 junior high schools. Numb[illegible]r of [illegible]eachers, [illegible]8. Value of public school property is $8,-160,969. There are also 13 parochial schools with 4,752 pupils. New Bedford Textile School is located here. There are four private and commercial schools. There are 5 convents. The public library has a main building of pretentious proportions and design, with 3 branches to serve important districts; there are over 200,000 volumes. The City Directory Library is maintained by the H. A. Manning Company at the New Bedford Board of Commerce for free public use, with directories of more than 1,000 cities and towns.

NEW BEDFORD HIGH SCHOOL

POLITICAL—Representative districts, 6th, 7th and 8th Bristol for 1940. Sixth district with two representatives includes wards 1 and 2 and 15,636 New Bedford legal voters. Seventh district with 2 representatives includes wards 3, 4 and 5 and has 15,938 New Bedford legal voters. Eighth district with 1 representative includes ward 6, has 7,307 New Bedford legal voters. A total for the three districts of 38,901 legal voters.

BROOKLAWN PARK

RECREATIONAL—New Bedford has 10 parks with an acreage of 254.59. These parks are well placed around the city to furnish recreational spots for the citizens. There are 6 play grounds with acreage of 53, these are equipped with modern conveniences and instructors conduct open air classes. There are 3 private golf courses available for residents of New Bedford as well as visitors and a municipal course under constuction. New Bedford is a well situated city and easily lends itself to the play hours of its citizens and visitors. There are many accessible points of interest such as the beaches, the boat trips all the way from large and small harbor crafts to ocean going vessels to nearby ports and islands; pleasant drives along the sea coast and to the inland lakes. New Bedford maintains its competitive sports contests with other cities in New England, and stands well, much of these activities spring out of its public parks and playgrounds sports programs; valuation of parks and equipment is $1,692,992.00.

MISCELLANEOUS STATISTICS—New Bedford has seven hospitals with 450 beds. There are 16 homes and asylums. There are 12 theatres with seating capacity of 15,361. There are 4 cemeteries of 215 acres. Four daily newspapers. 11 hotels. Building permits last year were 983, representing a value of $889.850. Average temperature is 50.50 which is very favorable, considering the latitude, in winter the atmosphere is tempered by the ocean, in summer it is delightful and uncomfortably hot days are rare. The annual rainfall is 47.36 inches. More than 200 fraternal, social and service organizations are represented here.

CITY STATISTICS—The form of government is Mayor and city council. The total street mileage is 214.83. Miles of gas mains are 292, sewers 195.88 miles, street railway lines have 29 miles and bus lines 32 within the city not including interurban. Number of water meters 17,339. Light meters 43,845; gas meters 32,957. Capacity of water works 26,000,000 gallons, storage capacity, 65'000,000, with average daily pump of 10,000 gallons. There are 214.09 miles of watermains. Water works plant value, $6,928,363.88. Fire department has 191 paid men with motor equipment, 13 engines, 6 hose and chemical wagons, 4 hook and ladders and 11 stations; value of property, $781,901. Police department has 208 men with 3 stations and 15 pieces of transportation equipment; value of property is $330,998. For further information write the publishers of this Directory or the New Bedford Board of Commerce.

New Bedford is becoming quite a convention city. The facilities are of sufficient extent to compete with important New England cities. Normal capacity of hotels, inns, tourist homes and available rooms in private homes accommodates well over 5,000 visitors.

For further data regarding New Bedford, address the New Bedford Board of Commerce, or H. A. Manning Company, Publishers of this Directory.

FAIRHAVEN

LOCATION—Fairhaven is located across the Acushnet River and the harbor from New Bedford. It shares the fine location of that city on Buzzards Bay. To the west across the bridge one mile is the business section of New Bedford, further west is Fall River, Providence and the state of Connecticut. Fairhaven is attractively laid out and has over 15 miles of waterfront. To the east, the highway soon enters the real Cape Cod country of ocean, bay, bluff and promontory, beach, cranberry bogs, tourists, and real Cape Cod folks.

SEEING FAIRHAVEN—Most prominent among Fairhaven's buildings is the beautiful Memorial church given by late H.H. Rogers in memory of his mother. It cost about 2 million dollars, the chimes cost $50,000, the organ $50,000, the baptismal font cost $35,000. The church has beautiful stained glass windows and every pew is hand carved of English teak wood (no two alike). The exterior stone carvings took Italian artisans 2 years to complete. The stone used in building the church was quarried entirely from Fort Pheonix. South on Green street is Fort Phoenix, bathing beaches, Fort Phoenix Park and many boat and ship yards. Here we have a fine view of Buzzards Bay.

INDUSTRIAL—Fairhaven has nine industries producing boats, yachts, marine railways, marine construction, tacks, nails and eyelets, castings, loom cranks, machinery, ice cream, insect screens, oil refining, sails, toilet preparations, etc. Combining with New Bedford, there is an excellent labor market here, facilities for manufacturing cannot be excelled anywhere in the country.

RELIGIOUS AND EDUCATIONAL—There are seven churches representing the leading denominations. There are eight public schools with 78 teachers, with 2,279 pupils. Two parochial schools.

MISCELLANEOUS—Fairhaven has two banks, a fire department with three stations, a police department with one station and eight men, post office with three sub stations, library open every day, 2 weekly newspapers, one hotel. Limited form of town government incorporated February 22, 1812, with 242 elected representatives. Fairhaven representative state District 9 Bristol county with 5,359 voters, Acushnet 1,368 and Dartmouth 3,047 with 1 representative. Population 11,051. Tax rate for 1939 was $42.50, total valuation $10,765,-000.

Publishers' Notice

The following pages are devoted to the interests of industrial, mercantile and professional New Bedford. In these pages will be found announcements of all classes of business houses, placed there for the purpose of enlightening those who would BUY IN NEW BEDFORD.

In no other place will such a huge amount of data regarding New Bedford be found. It represents indefatigable labor on the part of the publishers coupled with the progressive and co-operative spirit on the part of those listed herein. New Bedford thus writes a milestone in its history that must have far reaching effects in its progress.

If this book serves you and your city you can do no less than give recognition to the men and institutions who have made this possible. Some big men in New Bedford have had such a belief in this Directory that they have gladly given of their time and finances that some of the institutions might have registration. To these men in particular, we wish to offer congratulations, and gratefully acknowledge their civic spirit.

H. A. MANNING CO.,

Publishers.

MERTON W. SWIFT
CERTIFIED PUBLIC ACCOUNTANT
ALICE P. CAMERON, Public Accountant
AUDITS SYSTEMS
Specializing United States and Massachusetts
Tax Accounting
Tel. 6-8698
222 UNION ST., Bookstore Bldg. NEW BEDFORD, MASS.

Charles P. Sawyer, C. P. A. Edward L. Murphy, Tax Consultant
SAWYER & MURPHY
PUBLIC ACCOUNTANT
AUDITS, COSTS, SYSTEMS, INVESTIGATIONS
TAX SERVICE, FINANCIAL MANAGEMENT
Tel. 6-8249
611 First National Bank Building NEW BEDFORD, MASS.

INSURE Against Business LOSS . . . . .

By a Full registration in this Directory. If you don't and your competitor does, the result is obvious.

Efficient Registration at Low Cost

Auto Selling & Supply Company

Established 1906

On the Fairhaven Bridge

Phone 7-9191

USED CARS

Sales

Service

"When Better Cars are Built, Buick Will Build Them"

WE ARE DEALERS IN QUALITY CARS FOR THIRTY FOUR YEARS

LINDEN MOTOR CAR CO., INC.

Sales & Service

AND GENUINE PARTS

Dodge and Plymouth

MOTOR
CARS
and

DODGE BROTHERS TRUCKS

Large Assortment of Dependable
Used Cars and Trucks

1132 PURCHASE ST. TELS. 5-7457 & 5-7458

HATHAWAY OIL COMPANY

INCORPORATED

Distributors
For
Shell
Products

Gasoline,
Kerosene,
Fuel Oil,
Lubricating Oil

Seven Conveniently Located

SERVICE STATIONS

Timken Silent Automatic Oil Burning Products, Duo-Therm Oil Burning Ranges and Bake Ovens, Ruberoid Rock Wool Insulation, S. T. Johnson Industrial Oil Burners, Exide, Willard and Edison Batteries, B-K Vacuum Power Brakes and Linings

11-15 NO. SIXTH STREET NEW BEDFORD, MASS.

EVERETT H. CORSON

Sixth at Elm Streets

Cadillac
—
LaSalle
—
Oldsmobile
Sales
&
Service

High
Grade
Used
Cars

Washing

Storage

Body and Fender Repairing

Towing *Wheel Aligning*

Dial 7-9470

WHITNEY J. BENT, INC.

and

BENT'S AUTOMOTIVE SERVICE, Inc.

GMC TRUCKS—WILLARD BATTERIES
Seiberling Tires
Sales and Service on All Makes of Trucks
Truck and Battery Rentals
23 STATE ROAD Tel. 7-9331 NORTH DARTMOUTH

THE DIRECTORY

is a mirror reflecting every phase of municipal life and progress. Every business should be correctly and completely listed.

ARE YOU?

STANDARD ELECTRICAL CO.

Phone 3-5708

734-744 Pleasant St. opp. New Bedford Hotel

Automobile and Electrical Supplies

U. S. Tires—Accessories Replacement Parts—Electric Appliances—Radios—Home and Auto—Electric Motors and Repairing

PETRO-NOKOL

UNITED SERVICE MOTORS

FRIGIDAIRE

LOOK FOR THIS NAME-PLATE

HERBERT L. RODMAN

25 Years Dealing with the Motoring Public

Sales **CHRYSLER-PLYMOUTH** Service

and

WHITE TRUCKS

Dial 7-9822

2322 Acushnet Ave., just North of Lunds Corner

HOTEL GARAGE

AUTO STORAGE

Special Weekly and Monthly Rates

Washing, Polishing and Greasing

SOCONY SERVICE

Tel. 2-8441

188 Middle St., rear New Bedford Hotel

ELECTRIC MOTORS and CONTROL
BOUGHT—SOLD—REPAIRED—REBUILT

D & G MOTOR REPAIR CO.

Leo J. Grace Pedro Pebre R. A. Sisson

38 ELM STREET Tel. 2-0243 NEW BEDFORD, MASS.

CIVIC ACTIVITIES

THE history of a community has been written in many ways but no effort or publication can mirror a more complete, comprehensive and accessible story than your City Directory.

WITHIN its covers, with the cooperation of the organizations shown on the following pages, the publishers present a pictorial and informational display of this community's activities.

SUCH organizations are as necessary as commercial and industrial plants since they promote the spiritual, charitable, social, health and service duties which make this a greater city Without them there would be no community life and civic betterment.

WITH these pages, they take an important part in the yearly recording of your city's history so that the people may visualize and appreciate their purposes and use and join in their activities.

Information about other organizations may be found by turning to the Index to Contents

Holy Name R C Church

REV. TIMOTHY P. SWEENEY, Pastor

CURATES

Rev. William F. Donahue
Rev. Arthur C. Lenaghan
Rev. James F. McDermott

MASSES

SUNDAYS—6:15, 7:00, 8:00, 9:00, 10:00 and 11:00
Holy Hour 7:00 to 8:00 P. M.
DAILY—7:00 A. M.

FUNERALS 9:00 to 10:00 A. M.

MT. PLEASANT COR. CLARK ST. NEW BEDFORD

St. Lawrence Church

Cor. of County and Hillman Sts. NEW BEDFORD, MASS.

✠

Masses Sundays 6, 7, 8, 9, 10 and 11 o'clock. Holydays 5:30, 7, 8, 9 and 10 o'clock. First Fridays: 5:30, 7 and 8 o'clock. Week Days: 7 o'clock.

Confessions—Afternoons from 3 to 6 o'clock, Evenings from 7 to 9 o'clock.

Baptisms—Sunday afternoons 3:30, Wednesday evenings 7:30

✠

REV. JOHN F. McKEON, Rector
Rev. Thomas F. Fitzgerald Rev. Thomas Gunning
Rev. John J. Casey

St. Mary's Catholic Cemetery

✠

Office Hours: Mornings from 9 to 12 o'clock, afternoons from 1:30 to 4:30

✠

Tel. 3-5077
Office 1213 Kempton Street NEW BEDFORD, MASS.

✠

Rev. John F. McKeon, Supervisor
Charles H. McKenna, Superintendent

GIVE TO

A SHIELD
TO THOUSANDS

A World Wide Organization of 25,000 Centers of Work—

RECOGNIZED
RESPECTED
RESPONSIBLE

Serves All Regardless of Race, Creed or Color

55 Years of Constructive, Spiritual and Social Service in New Bedford

MAJOR AND MRS. JOHN HUNTER
Commanding Officers

Executive Office—619 Purchase St.
Phone 2-0902 or 2-0804

Citadel Services
Sunday—11 A. M., 3 and 7:45 P. M.

Social Service That Puts Man »

BACK ON HIS OWN FEET

Your Used and Out-Grown Clothing, Shoes, Furniture, Rugs, Tools, Stoves, Books, Magazines, Newspapers, etc. Make This Work Possible.

PHONE 2-5502 For The "Red Shield" Truck Of The Salvation Army

Make The Salvation Army Your Agent For Reaching The Less Privileged

Young Men's Christian Association

PAUL FAVOR, Gen.-Sec'y

Fine Fellowship

Convenient Rates

Activities

Swimming Pool	Shower Baths
Two Gymnasiums	Dormitories
Handball	Badminton
Volleyball	Basketball
Clubs	Leagues
Reading Rooms	Game Rooms
Solarium	Health Service
Ping Pong	Formal and Informal Exercise

"Tone of Body means Mind Alert"

Camp Clark on Cape Cod During July and August

For Further Information Call 2-5348

GIVE TO
THE VOLUNTEERS OF AMERICA, INC.

OF MASSACHUSETTS

"A National Organization for helping the Poor of all Creeds"

The Above Picture Shows
Left, Local Headquarters—Right, Shelter for Homeless Men

1253-1265 Purchase St. NEW BEDFORD, MASS.

"A Refuge For Discouraged, Hungry, Footsore, Tired Humanity"

Thousands of Meals, Garments and Lodgings, issued every year, as well as thousands of families and persons aided

Lt. Major MAUDE SHARP, and Adjutant, HENRY SHARP, 21 years Service to New Bedford

Lt. LLOYD N. COOK, Assistant

General Ballington and Maud Booth, National Commanders, Colonels Walter and Nellie M. Duncan, Regimental Commanders

PHONES 5-7434 5-7435

We will call at any time for discarded merchandise, newspapers, magazines and rags.

HELP THE NEEDY-Thru The VOLUNTEERS OF AMERICA

ALWAYS RELIABLE

THE COMPLETE DEPARTMENT STORE

MAIL AND TELEPHONE ORDERS FILLED

Telephone 8-5611

STAR STORE

NEW BEDFORD DRY GOODS CO.

NEW BEDFORD MASS.

The C. F. WING Co

"The Friendly Store"

WHERE YOU WILL FIND PLENTIFUL STOCKS OF:

Floor Coverings
Furniture and Radios
Bedding and Linens
Window Shades
Draperies
Wall Papers
Electric Utilities
G. E. Refrigerators
Sporting Goods
Luggage
China and Glassware
Silver and plated ware
Giftwares
Stoves and Ranges
Fireplace fittings
Kitchen accessories
Laundry adjuncts
Bathroom appurtenances
Ready Mixed Paints
Bicycles

ALSO APPAREL FOR ADULT WOMEN, MISSES, YOUTHS GIRLS, BOYS, TODDLERS AND BABES
MILLINERY, MEN'S, WOMEN'S AND CHILDREN'S SHOES

790-794 PURCHASE ST.

"Featuring UNION-MADE CLOTHES"
Suits - Topcoats - Overcoats
Arrow Dress Shirts, Jantzen Sweaters, Stetson Hats, Interwoven Hosiery
Plymouth Shoes

BOUCHER'S
MEN AND BOYS APPAREL
1209 ACUSHNET AVE. NEW BEDFORD, MASS.

THE FUR HOUSE OF SIDNEY, INC.
FUR SPECIALISTS SINCE 1914

Expert Fur Repairing, Remodeling, Re-dyeing
Modern Cold Storage Vaults

New Furs Made To Your Special Order

252 Union St., opp New Bedford Theatre NEW BEDFORD, MASS.
Branch Store at 398 Spring St., opp. St. Mary's Church Fall River, Mass.
Tel. 2-7392

HATHAWAY'S LAUNDRY

6-8 CAMPBELL ST. Phone 8-5378 NEW BEDFORD, MASS.

Wet Wash To Hand Finish

Every Service

I. E. MICHAUD & CO., INC.
MERCHANT TAILORS
AND HIGH CLASS HABERDASHERS

Custom Made Suits $29.50 and $45.00
Featuring the famous Greenwich Twist
Known the U. S. over as the best
SOLE AGENTS IN THIS CITY FOR DOBBS HATS
240 UNION STREET TELEPHONE 2-2557

Mortality of Advertising

The waste basket is the grave of millions of dollars of advertising every year. Keep your advertisement before the public by using a medium that is not thrown away—

The City Directory

Thousands of references are made each day during the entire life of the City Directory. Your advertisement is always there because you buy

Advertising Permanence

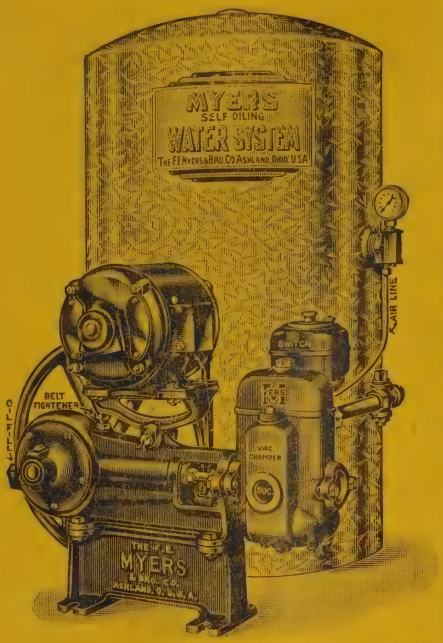

WALTER P. BAILEY

Registered Master Plumber

PLUMBING AND HEATING

SHEET METAL WORK

Brigsteel Plumbing Fixtures
Kohler Plumbing Fixtures
Standard Sanitary Plumbing Fixtures
Ruud Gas Hot Water Heaters
Electric Hot Water Heaters
Scott-Newcombe, Dadson Oil Burners
Burnham Boilers
International Boilers
American Radiator Boilers
Lynn Range Burners
Water Pumps
Water Systems
Pump Supplies

AIR CONDITIONING

Phone 2-4184 126 Dartmouth St.

GEORGE J. ALLEN CO.

Established 1894

THE BEST IN PLUMBING AND HEATING EQUIPMENT

OIL BURNERS—AIR CONDITIONING

Remodel and Repair Work—Estimates Cheerfully Given

416-422 Acushnet Avenue, cor. Middle Street

Telephone 2-9587 NEW BEDFORD, MASS.

SAMUEL H. CORSE

CIVIL ENGINEER AND SURVEYOR

Successor to Frank M. Metcalf

Telephone 2-7998

Room 45 Merchants Bank Bldg., NEW BEDFORD, MASS.

Rochester Office Locust Street Telephone 64-5

Neon, Electric, Metal, Glass, Wood, Cloth, Gold, Silk Screen Process Printing

CRAFTSMAN SIGN SERVICE

HENRY S. GORNER, Prop.

1393 PURCHASE STREET NEW BEDFORD, MASS.

Our 87th Year on the Bridge Est. 1853

PAISLER & WILLIS

M. M. SARGEANT, Prop.

MASONS BUILDING MATERIALS

Brick, Lime, Cement, Plaster, Sewer and Well Pipe, Flue Lining Glazed Tile and Roofing Supplies

Finest Material for Bath Rooms and Kitchens—In Colors or Unfinished

Tel. 3-0387 160 NORTH WATER ST.

ANDERSON & OLSEN

Heating, Air Conditioning and Piping Contractors

GILBERT & BARKER OIL BURNERS

High and Low Pressure Steam Fitting, Vapor, Vacuum, Steam, and Hot Water Heating Specialists

GAS BOILERS BOILER AND PIPE COVERING

Phone 7-9162

147 CHANCERY STREET NEW BEDFORD, MASS.

Estate Thomas W. Croacher

DEALER IN LUMBER, DOORS, WINDOWS, BLINDS, WALL BOARD AND PLASTER BOARD, PAINTS AND HARDWARE

Tel. 3-0742

384 So. Water cor. Leonard NEW BEDFORD, MASS.

FULLER & BARKER

WM. O. FULLER, Prop.

Painters and Decorators, Wall Paper
Paints and Artists' Materials

Unpainted Furniture

General Electric Appliances Radios

296-300 UNION ST. Tel. 2-9318 NEW BEDFORD, MASS.

MARCUS M. ALLEN

PAINTING and PAINTERS SUPPLIES

CALL TEL. 2-9806

15-19 NORTH WATER STREET NEW BEDFORD, MASS.

HAWES ELECTRIC CO.

Electrical Contractors and Dealers for
GENERAL ELECTRIC HOUSEHOLD APPLIANCES

Washing Machines, Ironers, Radios, Vacuum Cleaners, Refrigerators, Mazda Lamps, Electric Ranges, All Metal Kitchen Cabinets

Tel. 8-5285

592 PLEASANT ST. Across from Public Library

HAWES-BESWICK HEATING CO.

HEATING CONTRACTORS

Heating and Piping

G. E. Air Conditioning—G. E. Oil Furnaces

Dadson and G. E. Conversion Oil Burners

592 PLEASANT ST. Tel. 8-5285 NEW BEDFORD, MASS.

O'CONNOR BROS.

DENNIS AND WILLIAM J. O'CONNOR

Sand and Gravel **Transit Mix Concrete**

Dump Truck Work

Telephone 3-0397

431 RIVET STREET NEW BEDFORD, MASS.

FIRE BRICK WORK A SPECIALTY

ALBERT B. COOK, MASON

MASON WORK IN ALL ITS BRANCHES PROMPTLY ATTENDED TO BY COMPETENT WORKMEN

Insured Against Accident Through the Employers' Liability Act

Tel. 2-7388

72 SHAWMUT AVE. NEW BEDFORD, MASS.

EVERY CITY

must have a Directory not only to give the names and addresses of its citizens, but also to give that character of progressiveness that would record the names of its people for historical purposes. Every one has forefathers, these forefathers have made the history of this country. Some day you will be the forefather and your descendants can visualize your life's work quicker through the registration in the Directory of your time than in any other way. The BIOGRAPHICAL HISTORY OF THE MASSES IS CONTAINED IN THE CITY DIRECTORY AND NO OTHER PLACE. That stamps its importance to the family. To make your history, watch your directory registration to see that it accurately records your position in life from year to year.

Old Dartmouth Historical Society

18 JOHNNY CAKE HILL

The collection of the Society includes furniture, costumes, portraits, relics of all kinds and documents illustrating the history of the territory, included in Old Dartmouth.

The Whaling Museum

One of New Bedford's most interesting spots and considered one of the finest collections anywhere on the whaling industry. A large and unique collection of whaling implements, log-books, shipping lists and curios are preserved here. Of a special interest are the LAGODA, largest ship model in the world, the Humpback whale skeleton and the collections of scrimshaw and whaling irons. The DeCoppet collection of 40 ship models is also of interest. Visitors are welcome.

HOURS

April 1st to Oct. 1st.
9 A. M. to 5 P. M.
Closed Mondays and Holidays

Oct. 1st to April 1st
9 A. M. to 4 P. M.
Admission 25 Cents

Open Free Sunday Afternoons

ANNUAL MEMBERSHIP $2

Provides many privileges and will help maintain a museum famous throughout the world.

CAMPBELL SECRETARIAL SCHOOL

Hutchinson Estate, 670 County Street

Courses in Business Administration Secretarial Science, Walton Accountancy, Civil Service, Office Machines

DAY AND EVENING DIVISIONS

Free Placement Service to Business Firms

Telephone Director of Placements for Competent Office Help

Public Mailing, Form Letters, Mimeographing

Tel. 9787—Dial 5-7024

THE PROGRESSIVE BUSINESS MAN

Who Continually Informs The Public Regarding The Details of His Service Through These Pages Has The Spirit and Policy Which Insures His Customers Satisfaction and Reliability.

PATRONIZE HIM

NEW BEDFORD ACCEPTANCE CORPORATION

COMMERCIAL BANKING

AUTOMOBILE FINANCING—DIRECT LOANS

Lewis Garston, President, Treas. — Jacob Minkin, Esq., Clerk — Edith G. Mevis, V-Pres. Asst. Treas.

Telephone 3-1123

707 First National Bank Bldg. NEW BEDFORD, MASS.

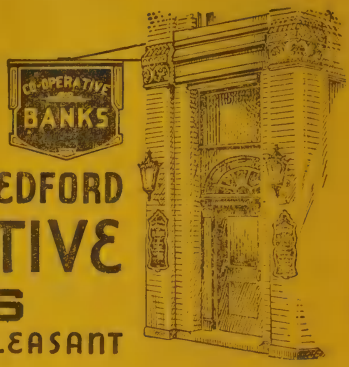

ACUSHNET & NEW BEDFORD CO-OPERATIVE BANKS

CORNER WILLIAM & PLEASANT

The Bank for People Who are Getting Ahead

COMBINED ASSETS

$4,900,000.00

SERVICES

SHARES — Systematic saving for security, home ownership and tax saving shares

Shares Always on Sale

LOANS — First Mortgages on Real Estate

Open 9 A. M. to 3 P. M. — Phone 6-8295

BOARD OF OFFICERS

NEW BEDFORD BANK

President
William V. Gardner
Vice President
John Gibson

Treasurer and Clerk
Benjamin A. Tripp
Assistant Treasurer
Bertha P. Moquin

ACUSHNET BANK

President
Jeremiah Coholan
Vice President
Jas. O. Thompson, Jr.

DIRECTORS

Seth J. Besse
William O. Buzzell
Jeremiah Coholan
Merton C. Fisher
Wm. R. Freitas

William B. Gardner
John Gibson
Warren M. Goodspeed
Thomas A. Mahoney
Eugene F. Phelan

Eliot D. Stetson, Jr.
Jas. O. Thompson, Jr.
Benjamin A. Tripp
Samuel F. Winsper
Howard I. Wordell

TUCKER, ANTHONY & CO.

Members of New York and Boston Stock Exchanges

PRIVATE WIRES

to our own offices in New York and Boston

INVESTMENTS
STOCKS AND BONDS

Telephone 9-6221

20 MARKET ST. NEW BEDFORD, MASS.

WE CORDIALLY INVITE YOU

to confer with us regarding all your loan problems. Responsible married people may borrow on their signatures. No other signers necessary. Real confidential service.

COMMUNITY PLAN, INC.

Lic. 46

Room 10, Bristol Bldg. Telephone 3-3477 58 Purchase St., at Union

---

LUZO CORPORATION OF AMERICA

139 RIVET ST.
COR. PURCHASE
Tel. 8-5451

Also COLONIAL LOAN CO.
1454 ACUSHNET AVE.
Tel. 2-5491
NEW BEDFORD, MASS.

FALL RIVER BRANCH
Tel. 7020

Organized under the laws of Mass. in 1919.

CAPITAL $250,000.00

LOANS UP TO $300.00 on Collateral or Salary repayable weekly at small interest costs

Pres., MANUEL T. RESENDES
V-Pres., JOSEPH S. SALVADOR
Treas., MANUEL P. REBELLO

GENERAL ICE & COLD STORAGE CO.

INCORPORATED

RELIABLE COLD STORAGE FOR ALL PERISHABLE MERCHANDISE

Modern efficient facilities for the storage and handling of all perishables in any quantity.

Assured Protection!

FURS, CLOTHING, FURNISHINGS, ETC., FULLY PROTECTED

Safe, dependable cold storage service. Garments and goods called for and delivered.

Assured Protection!

95 FRONT STREET Tel. 2-4396 NEW BEDFORD, MASS.

JOSEPH GOULART FISH CORP.

Fish Packers & Shippers

Homers Wharf
Wholesalers

FISH, LOBSTERS AND SHELL FISH

HOMERS WHARF Tel. 6-8251 NEW BEDFORD, MASS.

TABER'S, INC.

CENTRAL MARKET and GROCERY

Over 50 Years in Business
Member Nation Wide Service Stores

WHERE THE GOOD THINGS GATHER

Telephone 2-0571

254-256 UNION STREET NEW BEDFORD, MASS.

FRATES DAIRY

Mfrs. of High Ouality Ice Cream

Vitamin D Baby Special Milk and Cream
Grade A Milk Dairy Products

Tel. 5-7971

2834 ACUSHNET AVE. NEW BEDFORD, MASS.

FARM SERVICE CO.

Grain

Hay

Flour

Poultry Supplies

Fertilizers

Poultry Litter

100 South Water St. Tel. 6-8314

THE ONLY TRUE REPRESENTATIVE OF A CITY IS A CITY DIRECTORY

It proves the statement of the Merchants' Association, Boards of Trade, etc. Information about New Bedford is diffused all over the country by this directory—it occupies a place in all the large Directory Libraries.

H. A. MANNING COMPANY

Directory and Map Publishers

514 Wedgeway Bldg. Schenectady, N. Y.
79 Cambridge St. Boston, Mass.
33 Lyman St. Springfield, Mass.

BETTENCOURT FURNITURE CO.

"Satisfied Service Since 1887"

Distributors for

RED CROSS MATTRESSES, GLENWODD RANGES AND GIBSON REFRIGERATORS

149 County St. 8-5661
275 Rivet St. 8-5663
1720 Acushnet Av. 8-5662

REFRIGERATORS
OIL BURNERS
FLOOR COVERINGS

WASHING MACHINES
RADIOS
ELECTRIC WIRING

REZENDES

"Furniture at Warehouse Prices"

Corner Acushnet Ave. and Mill St.

HOUSEHOLD FURNISHING CO. INC.

J. W. SHAW, Mgr.

Complete Home Furnishers

Carpets, Rugs, Linoleums, Stoves, Ranges, Refrigerators, Radios, Parlor and Bed Room Suites

"Quality at Reasonable Prices"

690 Purchase St. State Theater Bldg.
NEW BEDFORD, MASS.

Established 1833

JONATHAN HANDY CO., INC.

Thornton P. Klaren Mgr.

Iron
Steel Bars
Hardware
Contractors Supplies

PHONE 7-9457

Oxygen and Acetylene Tanks
Welding Supplies
Machine Bolts
Tools

Wholesale and Retail

28-30 WILLIAM ST. NEW BEDFORD, MASS.

ELECTRIC SERVICE & SALES CO. INC.

Jobbers and Wholesalers - Motor Repair Service

UNIVERSAL ELECTRIC APPLIANCES

47-51 NORTH SECOND ST. NEW BEDFORD, MASS.

Telephones 6-8578—6-8579

H. A. MANNING CO.

Map and Directory Publishers

277 STATE STREET SCHENECTADY, N. Y.
79 CAMBRIDGE STREET BOSTON, MASS.
33 LYMAN STREET SPRINGFIELD, MASS.

Directory Publications in New York, New England, New Jersey, Pennsylvania. Mailing Lists and House Numbering Contractors.

T. J. MORIARTY

Phone 5-7404

Paints, Hardware, Wall Board
Roofing Materials, Mill Supplies

308 Purchase St., P. O. Box 123 NEW BEDFORD, MASS.

ATLANTIC HOTEL

JAMES MUTCH, Prop.

Every Room With Hot and Cold Running Water

RATES $1.00 and Up

Special Rates By Week or Month

Dial 3-4968 For Reservations

920 Purchase cor. Middle NEW BEDFORD, MASS.

---

60 Stores from Boston to San Francisco

All nationally advertised Watches, Silverware, Jewelry and Radios sold at the nationally advertised cash prices. And we give you a year to pay in small weekly or monthly payments.

All Diamonds Sold Under Written Kay Guarantee

Have Your Eyes Examined and Glasses Fitted by our Registered Optometrist

KAY JEWELRY COMPANY

Never Any Extra Charge For Credit at Kay's

C. F. CUSHING & SON

Reliable Leather Goods Since 1877

Tel. 2-5318

586 Pleasant St., opp. Public Library NEW BEDFORD, MASS.

HARTMANN TRAVEL GOODS

Ladies Handbags, Mens Billfolds, Umbrellas

Leather Novelties, Everything for the Dog

Zipper Traveling Bags, Women's Wardrobe Cases

"Leather Goods Make Appropriate and Lasting Gifts"

E. MALCOLM MUNSON

COMPLETE LANDSCAPE SERVICE

Tree Moving—Pruning—Spraying

MOST UP TO DATE METHODS IN TREE SURGERY

We Specialize in Fast Drying Tennis Court Construction

Our Men Are Insured For Your Protection

87 Elm St., S. DARTMOUTH Tel. NEW BEDFORD 3-2526

CHAIN STORE LEASING—100% TENANTS FOR 100% LOCATIONS

P. J. HASTE CO.

—REALTOR—

MONEY TO LOAN—APPRAISALS—MORTGAGES—MANAGEMENT
PRIVATE SALES—COUNTRY ESTATES

Members of
BOSTON REAL ESTATE EXCHANGE—UNITED REALTY BROKERS
BRISTOL COUNTY INSURANCE AGENCY

Haste Bldg., 749 Purchase Street Phone 2-1152 NEW BEDFORD, MASS.

EDSON S. COWEN, Pres. CHARLES D. PHELAN, Vice Pres.
D. CHESTER MACKINNON, Treas.

CORNISH & CO., Inc.

Insurance that Protects

Agency Established 1867

Tel. 8-5219

888 Purchase St., Olympia Bldg. NEW BEDFORD, MASS.

Henry H. Dixon
Arthur S. Francis

Henry J. Perry
John J. Dunn

Agency Established 1852

PAUL & DIXON

INSURANCE THAT INSURES

DUFF BUILDING NEW BEDFORD

SUCCESSORS TO

J. H. Aindow & Co.
George N. Alden
Samuel H. Cook
Manuel M. Enos
Arthur S. Francis
John B. Francis, Jr.
James F. Hoye & Co.
Paul, Dixon & Cook
John W. Paul
Maurice C. Proctor
Rotch & Potter
Job C. Tripp
H. Van Campen & Co.

WEFER & PARKER

Insurance of Every Description

Room 46, Merchants Bank Building
105 WILLIAM ST. NEW BEDFORD, MASS.
Telephone 7-9376

LEGAL-COURTS

United States Circuit Court of Appeals for The First District, Post Office Building, Boston, Room 1602. Circuit Judges, George H. Bingham, New Hampshire, Scott Wilson of Maine, James M. Morton Jr, of Massachusetts; clerk, Arthur I. Charron; Marshall, John J. Murphy. Annual term 1st Tuesday of October. Sessions for hearing cases 1st Tuesday of October and January and 2nd Tuesday of April.

United States District Court, Post Office Building, Boston, Room 1525. Judges, Elisha H. Brewster, Hugh D. McLellan, George C. Sweeney; clerk, James S. Allen; Chief Deputy Clerk, John E. Gilman, Jr. Terms of the court, Boston, 3rd Tuesday of March, 4th Tuesday of June, 2nd Tuesday of September, 1st Tuesday of December, N. B. U. S. Commissioners, George E. Lilley.

Supreme Judicial Court. Chief Justice, Fred J. Field, Newton; Associate Justices: Arthur W. Dolan, Boston; Edward P. Pierce, Brookline; Charles H. Donahue, Dorchester; James A. Ronan, Boston; Henry T. Lummus, Lynn; Stanley E. Qua, Lowell.

Superior Court at New Bedford, Civil with Jury; 1st Monday of January and May, without jury 1st Monday of June and December. Criminal terms 1st Monday February, June and November.

Court or Probate Judge, Mayhew R. Hitch. Sessions held 2nd Friday each month except July and August, in August on 1st Friday.

Court of Insolvency. Sessions held at New Bedford, Fall River or Taunton by special assignment as business may require.

Third District Court of Bristol, 505 Pleasant, Justice, Walter L. Considine, special justices, Samuel Barnet, George H. Potter; John B. Nunes, clerk, Walter R. Mitchell; asst clks, Mary E. Bannister, Daisy L. Putz; Court Officer, Harry Spence; chief probation officer, George D. Cram. Criminal sessions held 9:15 a. m. daily except Sundays and holidays. Civil sessions held at 10 a. m. Monday, Tuesday, Wednesday, Thursday and Friday except during July and August. Supplementary Process sessions at 10 a. m. Tuesday, juvenile sessions 10 a. m. Wednesday, small claims court at 10 a. m. Friday, clerk office hours 8:30 a. m. to 4 p. m. except Saturdays and during July and August when office closes at 1 o'clock.

CRAPO, CLIFFORD, PRESCOTT & BULLARD

HENRY H. CRAPO JOHN H. CLIFFORD JOHN M. BULLARD
OLIVER PRESCOTT, JR. BRYANT PRESCOTT

Counsellors at Law

Lawyers for New Bedford Institution for Savings and New Bedford Five Cent Savings Bank and Fairhaven Institution for Savings

558 PLEASANT STREET Tel. 5-7461 NEW BEDFORD, MASS.

SAMUEL BARNET—PHILIP BARNET

BARNET & BARNET

ATTORNEYS-AT-LAW

314-15-16 OLYMPIA BLDG. Tel. 7-9335 NEW BEDFORD, MASS.
888 PURCHASE STREET

HAROLD W. CONNOLLY

ATTORNEY-AT-LAW

Tel. 2-1578

34 Masonic Bldg.

558 PLEASANT STREET NEW BEDFORD, MASS.

ANDREW P. DOYLE

ATTORNEY-AT-LAW

Tel. 3-0998

214 Bookstore Bldg.

222 UNION ST. NEW BEDFORD, MASS.

Telephone 2-5584 Residence 3-5056

FRANCIS A. DOYLE

ATTORNEY-AT-LAW

NOTARY PUBLIC

218 Bookstore Bldg. 222 Union St.

Residence 74 State St. NEW BEDFORD, MASS.

MERTON C. FISHER

Counsellor at Law

37 MASONIC BLDG. Tel. 2-2653

558 PLEASANT ST. NEW BEDFORD, MASS.

Office Tel. 6-8006 Res. Tel. 5-7081

WILLIAM R. FREITAS

ATTORNEY AT LAW

Residence Aquidneck Street cor. Mina

Office Room 38, Masonic Bldg., NEW BEDFORD, MASS.

KENNEY & KENNEY

ATTORNEYS-AT-LAW

105 William St. (22)

Merchants Bank Bldg. Tel. 2-2447 NEW BEDFORD, MASS.

CHARLES MITCHELL

Counsellor at Law

Tel. 7-9754

558 Pleasant—34 Masonic Bldg. NEW BEDFORD, MASS.

TIMOTHY F. O'BRIEN SAMUEL E. BENTLEY GEORGE P. PONTE

O'BRIEN, BENTLEY & PONTE

Attorneys and Counsellors at Law

Tel. 8-5681

Fourth Floor, First National Bank Building

227 UNION STREET NEW BEDFORD, MASS.

LOUIS STONE

ATTORNEY-AT-LAW

261 UNION STREET(7) Tel. ?-1181 NEW BEDFORD, MASS.

When You Place Your Ad in the City Directory

You are not only talking to all persons looking for goods in your line, but are backing up all the other advertising you are doing or have done. Many times every day people are looking you up in the directory who have seen your advertisement elsewhere. The representation in the directory is your closing argument—should it be WEAK? We believe there is only one business answer to this.

H. A. MANNING CO.

Directory Publishers

33 Lyman Street
SPRINGFIELD, MASS.

79 Cambridge Street
BOSTON, MASS.

277 STATE STREET, SCHENECTADY, N. Y.

NEW BEDFORD BRASS FOUNDRY

GEO. T. CROMPTON, Prop

Brass, Bronze and Aluminum Castings

Cast Aluminum Laundry Trucks

Telephone 2-3111

25 PINE STREET NEW BEDFORD, MASS.

REX MONUMENTAL WORKS

46 Years of Successful Operation
FREDERICK J. REX, Prop.

Monuments and Headstones

IN GRANITE AND MARBLE

Cemetery Work of Every Description
Estimates and Designs Submitted Without Obligation
Tel. 3-0162

184 DARTMOUTH STREET NEW BEDFORD, MASS.
Opposite Rural Cemetery Visit Our Show Room

APPRAISALS LIQUIDATIONS

J. S. FALLOW & CO.

TEXTILE EQUIPMENT

NEW AND USED

Manufacturers' Agents for

Abington Knotters
Aldrich Machine Works
F. & F. Bunch Builders
Gibbs Shuttle Truing Machines
Chas. B. Johnson Machine Works
Walter L. Parker Bobbin and Spool Co.
Seco Manufacturing Co.
Sipp Eastwood Corporation

279 UNION STREET Tel. 6-8589 NEW BEDFORD, MASS.

Hathaway Machinery Co.

MACHINISTS

Oil Engine and Machinery Dealers

Marine Work—Engine Repairs

Hathaway Hoists and Flax Packed Stern Bearings

Tel. 5-7891

FOOT OF FERRY ST. FAIRHAVEN, MASS.

Diamond Jubilee Blue Book

Seventy-five Years in the Textile Trade !

Over 8,000 Mills and 25,000 Revised Dealers' Names

New Sales Guide to Mills

Textile Mill Maps

New Buyer's Guide for Mills

Entire Raw Cotton Trade

Thumb indexes for quick reference

Permatex and Sturdite Bindings

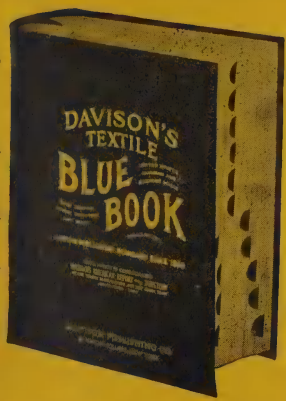

Yarn Trade Complete

Complete Wool Trade, Waste, Rags

DeLuxe Office Edition
$7.50
1600 Pages

Handy Size $5
1400 Pages

A Davison Publication

Standard Since 1866

DAVISON PUBLISHING COMPANY

Executive, Production and Sales Offices RIDGEWOOD, NEW JERSEY

H. A. MANNING CO.

Map and Directory Publishers

277 STATE STREET — SCHENECTADY, N. Y.
79 CAMBRIDGE STREET — BOSTON, MASS.
33 LYMAN STREET — SPRINGFIELD, MASS.

Directory Publications in New York, New England, New Jersey, Pennsylvania. Mailing Lists and House Numbering Contractors.

JAMES T. ALMY CO.

DR. WILLIAM D. HOYT — DR. J. F. ARSENAULT

OPTOMETRISTS

Telephone 6-8958

230 UNION STREET — NEW BEDFORD, MASS.

Administration Building

SASSAQUIN SANATORIUM

Owned and Operated by the New Bedford Anti-Tuberculosis Association, Inc.

JAMES F. BREWER, M. D., Supt.

ARTHUR C. CARTER, M. D. and JOSEPH A. McLOUGHLIN, M. D.
Asst. Physicians

LUCY V. CHESLEY, R. N., Supt. of Nurses

This Institution Serves New Bedford and has Accommodations for 122 Patients

Neediest Patients Given Preference

For Further Information write to
SASSAQUIN SANATORIUM
4431 ACUSHNET AVE. NEW BEDFORD, MASS.
Phone 7-9351

NEW BEDFORD STORAGE WAREHOUSE COMPANY

Main Office 152 Front Street—Phone 5-7476

Furniture Storehouse—19 Jean Street

Unexcelled Facilities for Storage of

AUTOMOBILES **GENERAL MERCHANDISE**

COTTON **FURNITURE**

FURNITURE PACKING & MOTHPROOFING

Customs Bonded Storage

Three Large Modern Buildings

Factory Space for Rent or Lease

Low Insurance Rates

Sidetrack Connections

THE

A. E. COFFIN PRESS

Established 1890

«*PRINTERS*»

BOOK BINDERS PAPER RULERS

508 Pleasant St., Coffin Bldg., NEW BEDFORD, MASS.

Tel. 6-8058

NEW BEDFORD NEWS CO.

Wholesale Newsdealers and Stationers

Greeting Cards - Blank Books - Novelties
Office Supplies - City Maps

Subscriptions Received For All Leading Newspapers and Magazines

967 Purchase St., Between High and Kempton Sts. N. B.

REYNOLDS PRINTING
WM. & 2nd STS. NEW BEDFORD, MASS.

TRYBUNA

The ONLY Polish Newspaper in Southern Massachusetts

PUBLISHED BY THE

LIBERTY PRESS

Do your advertising through the "TRYBUNA" and reach the Polish Homes

PUBLISHED WEEKLY BY THE LIBERTY PRESS

Commercial Job Printing

EMIL SZUBZDA, Pub.

Tel. 2-1522

296 NORTH FRONT ST. NEW BEDFORD, MASS.

Office Tel. 3-5566 Residence Tel. 5-7004

WILLIAM A. SIMPSON

Commercial Printing

OFFICE AND BANK FORMS A SPECIALTY

Call 3-5566

128 UNION STREET NEW BEDFORD, MASS.

Get the Full Benefit of New Bedford's Large French Market by Advertising in

LE MESSAGER

The French Sunday Newspaper

JOB PRINTING OF ALL DESCRIPTIONS

Napoleon Ricard, Pres.; J. A. Desaulniers, Treas. and Mgr.

The Only French Newspaper Printed in New Bedford

420 NORTH FRONT STREET Tel. 3-0055 NEW BEDFORD, MASS.

The BOOKMAN Shop

STATIONERS And OFFICE OUTFITTERS

Exclusive Agents in Greater New Bedford for

ROYAL TYPEWRITERS

and

ART METAL STEEL OFFICE EQUIPMENT

BOOKS—LENDING LIBRARY

Commercial and Social Stationery—Periodicals

GREETING CARDS

Royal Portable Typewriters

236 Union Street, cor. Sixth St.
Telephone 1464 Dial 5-7132

BOOKS

Commercial and Social Stationery
New and Second Hand Books
Circulating Library
Basement Toy Shop
Shaw-Walker Office Equipment

HUTCHINSON'S BOOKSTORE

222-226 Union St., Bookstore Bldg. Tel. 6-8581

HEMINGWAY BROS. INTERSTATE TRUCKING CO.

All Goods Insured in Transit
NEW BEDFORD OFFICE AND TERMINAL, 438 Dartmouth Street
Telephones: 5-7841—5-7842 and 2-3387
NEW BEDFORD, MASS.

NEW YORK OFFICE
451 W. Seventeenth St.
Tel. Chelsea 2-1520 and 2-1521

PROVIDENCE TERMINAL
574 S. Water St.
Tels. Plantation 6420-6421

LOWELL TERMINAL
221 Moody St.
Tel. 7725

BOSTON TERMINAL
8 Gerard St.
Tels. Garrison 2863-2864-2865-2866

FALL RIVER TERMINAL
84 Lawrence St.
Tel. Fall River 5562 and 1802

LAWRENCE TERMINAL
21 South Broadway
Tel. 2-5655

NORTH ADAMS TERMINAL
B. & M. Freight House—Tel. 846

ANDREWS & PIERCE, INC.
Daily Service Between Boston, New Bedford, Fall River, Providence
HOME OFFICE 506 MIDDLE ST., NEW BEDFORD—Tel. 8-5805
Providence—189 Charles St., Tel. Dexter 4716 S. Boston, 56 Medway St., Tels. 4370-4371

MANNING'S

New Bedford Alphabetical Directory 1940

Copyright 1940, by H. A. Manning Co.

PUBLISHERS' NOTICE

The information in this directory is obtained as far as possible by actual canvass, compiled in a way to insure maximum accuracy. While the publishers will in no way be held responsible for any errors that may occur, they will be pleased to have any inaccuracies called to their attention, for correction in succeeding editions.

TO FIND A NAME YOU MUST KNOW HOW TO SPELL IT

There are many ways of spelling some names with practically the same pronunciation

When the name of a corporation, factory or firm appears immedicately after the name, it indicates the place of business. After the name of a street the work "street" is omitted.

Abbreviations—In the following pages; adv, advertisement; agt, agent; appr, apprentice; asst, assistant; av, avenue; bkpr, bookkeeper; blk, block; bldg, building; blvd, boulevard; byd, beyond; carp, carpenter; Co, company; com trav, commercial traveler; cond, conductor; cont, contractor; c, corner; ct, court; dept, department; do, ditto; dom, domestic; emp, employed; eng, engineer; est, estate; gen, general;h, house; hskpr, housekeeper; insp, inspector; ins, insurance; lab, laborer; mdse, merchandise; mfr, manufacturer; mgr, manager; mls, miles; n, near; opp, opposite; opr, operator; pkwy, parkway; pl, place; PO, post office; tel, telephone; pres, president; prof, professor; prop, proprietor; r, rooms; rd, road; slsm, salesman; sq, square; res, resides; sec, secretary; sta, station; sten, stenographer; supt, superintendent; tel opr, telegraph operator; treas, treasurer; ter, terrace; RD, Rural Delivery; v-pres, vice-president; wid, widow; whsle, wholesale; wks, works; E, East; N, North; S, South; W, West; CP, Clark's Point; Fn, Fairhaven; JIPInc, John I Paulding Inc; LC, Lund's Corner; NJHS, Normandin Junior High School; ND, North Dartmouth; RJHS, Roosevelt Junior High School; SD, South Dartmouth; UStRy, Union Street Railway Co

A S Mills Co	Acushnet Saw Mills Co
ADCo	Akin-Denison Co
ACo	Allen Co
BSSCo	Babbit Steam Specialty Co
BMCo	Baker Machine Co
B Mills	Beacon Mfg Co
BWCo	Belleville Warehouse Co
B Mfg Co	Booth Mfg Co
BRICorp	Burns River Ice Corp
CCC	Civilian Conservation Corps
CEBCo	C E Beckman Co
CL&SCo	Central Lumber & Supply Co
C&Co	Cherry & Co
CSCo	Continental Screw Co
DBInc	Dawson's Brewery Inc
EA&Sons	E Anthony & Sons
FCorp	Fairhaven Corp
F L Mfg Corp	Fibre Leather Mfg Corp
FPCo	Fibro Products Co
GICCorp	General Ice Cream Corp
GDCo	Gilkey-Durant Co
GESMills	Gilt Edge Silk Mills
GMCorp	Gosnold Mills Corp
G&WInc	Greene & Wood Inc
G Mfg Co	Grinnell Mfg Co
GGWks	Gundersen Glass Works Inc
GIWks	Gunning Iron Works
HUCorp	Harwood Underwear Corp
H Mfg Co	Hathaway Mfg Co
HOCo	Hathaway Oil Co
H&CCo	Hill & Cutler Co
HCCo	Holmes Coal Co
HMCorp	Hoosac Mills Corp
KMills	Kendall Mills
LRCorp	Lanbeth Rope Corp
LMSCo	Lamport Mfg Supply Co
M E Mfg Co	Mendell Electric Mfg Co
MESCo	Mendell Electric Supp Co
MSMills	Milan Silk Mills
MTD&MCo	Morse Twist Drill & Mach Co
NMills	Nashawena Mills
NSSCo	National Silk Spinning Co
NWCo	Nausett Warehouse Co
NCCo	Naucett Coal Co
N Mfg Corp	Neile Mfg Corp
NBCWks	New Bedfird Comb Works
NBCCo	New Bedford Cordage Co
NBCWCo	New Bedford Cotton Waste Co
NBG&ELCo	New Bedford Gas & Edison Light Co
N B Ice Co	New Bedford Ice Co
NBRCo	New Bedford Rayon Co
N B Rub Co	New Bedford Rubber Co
NBSCo	New Bedford Shuttle Co

BRALEY'S BETTER DAIRY PRODUCTS
including
Bireley's Orangeade and Grapeade
TEL. 3-4443 N D

NBS&SCo	New Bedford Steel & Sup Co	PCorp	Pairpoint Corp
NBTCo	New Bedford Textile Co	RC&BInc	Revere Copper & Brass Inc
NBTBCorp	New Bedford Tow Boat Corp	USRCo	United States Rubber Co
NMills	Nonquitt Mills	WPA	Works Progress Administration
O S C Mills	Old Colony Silk Mills Corp		

ABBREVIATION OF GIVEN NAMES

Abraham	Abr	James	Jas
Alexander	Alex	Joseph	Jos
Alfred	Alfd	Katherine	Kath
Archibald	Arch	Margaret	Margt
Arthur	Arth	Michael	Michl
August	Aug	Patrick	Patk
Benjamin	Benj	Richard	Richd
Catherine	Cath	Robert	Robt
Charles	Chas	Samuel	Saml
Daniel	Dan	Solomon	Sol
Edward	Edw	Stephen	Steph
Elizabeth	Eliz	Theodore	Theo
Eugene	Eug	Thomas	Thos
Frederick	Fredk	William	Wm
George	Geo		

A-B LUNCH (Steve Choupres and Adam Dudek) 1191 Acushnet av
A & S Corp financing 227 Union (608) treas Fisher Abramson, mgr Sidney Abrams
Aadland Gunvald fisherman r63 N Second
" Peder fisherman r97 Middle
" Peter fisherman r52 Mill
Abaya Rose wid Peter h142 Pleasant
Abbott Alba (Mrs Thomas) prop Alba Beaute Salon res Lakeville
" Caroline M beautician r245 Tremont
" Edith wid Thomas h1930 Purchase
" Thomas I (Alba) slsm Coca Cola B Co of NB res Lakeville
" Wallace H (Vernice W) auto mech h206 North
Abelha Francisco F (Rose F) mill opr h73 Eugenia
Abendroth Henry J (Florence E) mill opr h45 Roosevelt
" Ottilie wid Thomas maid 52 Arnold h63 Pierce
Abesh Bessie (Mrs Jacob) clk 1614 Achshnet av h1603 do
" Jacob (Bessie) dry goods 1614 Acushnet av h1603 do
Abeshaus James student r626 Coggeshall
" Samuel (Fannie) dry goods 978 Acushnet av h626 Coggeshall
" William student r626 Coggeshall
Aborn Bertram M (Mrs) cashier 20 Market r77 Morgan
Abraham Eberianos weaver r326 Nash rd
" George J opr r326 Nash rd
" Isaac (Kaffa) opr h326 Nash rd
" Joseph mill wkr h490 Acushnet av
" Peter mill opr r60 Hazard
" Peter r490 Acushnet av
Abrain Doris bkpr r129 Arlington
" Irene r130 Tallman
" Raymond r130 Tallman
" Ronald r433 Cedar Grove
" Amedee A (Marie L) emp PO h433 Cedar Grove
Abrain Arth J (Lillian M) mill opr h129 Arlington
" Napoleon (Melina) lab h130 Tallman
" Romeo opr r101 Nye
Abram Lester J r96 Hathaway
" Robt (Alma) fuel oil 96 Hathaway h do
Abramovitz David CCC r186 County
" Lillian clk 997½ S Water r186 County
" Maurice (Etta) emp Boston h186 County
Abrams Bernard dry goods 925 S Water h243 County
" Dry Goods Store (Edward and Sidney Abrams) 1084 S Water
" Edward (Abrams Dry Goods Store) r69 Russell
" Everett J r33 Ryan
" Florence G r110 Eighth
" Fredk J J (Emily E) h327 Middle
" Harold student r33 Ryan
" Harry S (Mary J) h116 Norman
" John G r67 Russell
" John J (Alice M) prop Am Flexible Conduit Co h110 Norman
" John H student r110 Norman
" Kathryn G (Mrs Wm J) clk Atlas Tack Corp r110 Newton
" Rose clk 925 S Water r243 County
" Samuel (Lena) treas Pacific Coal & Oil Co Inc h27 Ryan
" Samuel (Ella) slsm h33 Ryan
" Saul (Florence) gas and oil 92 County h249 do
" Sidney mgr A&SCorp and (Abrams Dry Goods Store) r69 Russell
" William (Kate) dry goods 1084 S Water h67 Russell
" William J (Mary E) chr board of assessors Municipal h67 Russell
" William J (Katherine G) jr civ eng 558 Pleasant (18) and prop Bristol County Blue Print Co h110 Newton
Abramson Ervin emp Century Auto Exchange Inc r1 Cornell ct

New Furs of Every Description made to your order

FUR HOUSE OF SIDNEY, INC.
FUR SPECIALISTS SINCE 1914
252 UNION ST. Tel. 2-7392

The Only Exclusive Fur Shop that has Scientific Cold Storage on Premises

Abramson Fisher (Evelyn) lawyer 227 Union (608) and treas A&SCorp h392 Hawthorn
" Gust prop N B Diesel Eng Co h934 Pleasant
" Ike (Annie S) retired h171 Ryan
" Joseph B (Fannie) slsm h1 Cornell ct
Abrantes Joseph (Mary) prop Colonial Barber Shop h35 Briggs
Abrants Jos (Constance) carp h65 Jouvette
Abreau Augusta r38 St Johns SD
" Augusta emp Lindbloom's r234 Hemlock
" Frank O (Inez) h81 Frank SD
" John (Mary I) carder r76 Nash rd
" —see DeAbreu
Abreu Conceicao stitcher r55 Hope
" Francisco O (Marie) h81 Frank
" Frank (Mary) h38 St John SD
" Frank (Matilda) prop The Eagle Press r68 Nash rd
" Gabriel (Aurora) mill opr h75 Mosher
" Germano (Nathalie) emp WPA h55 Hope
" John h234 Hemlock
" John (Gloria) opr h199 Frank (81)
" John (Isabel) mill opr h1235 Cove rd
" John Jr (Hortense) weaver h70 Mott
" Jose emp Gosnold Mill r74 Scott
" Laura clk Strand Leather Co r55 Hope
" Manuel (Mary A) opr h395 Belleville av
" Manuel (Elaine) mill wkr h195 Crapo
" Manuel (Mary G) emp Fish Mill h234 Rockdale av
" Mary shirt wkr r234 Hemlock
" Walter lab r1235 Cove rd
" William (Mary) mill opr h55 Hope
Ace Auto Body Co Antone Mello prop 35 Hillman
" Awning Co Irving H Valliere prop 1904 Acushnet av
Aceino Edna clk r249A Whitman
" Elizabeth mill opr h249A Whitman
" Irene mill opr r249A Whitman
" Mathew (Agnes) h84 Rodney
Acheson J T & Co James T Acheson prop furniture 1214 Acushnet av
" James T (Luella M) prop J T Acheson & Co h58 Locust
Ackerman Anna dom r1939 Purchase
" Halsey V opr J C Rhodes & Co h1939 Purchase
" Henry J (Emma M) collector NBG&ECo h240 Chestnut
Ackerson Roy mgr Real Silk Hosiery Mill r64 Mill
Acme Auto Body Co J Paul Lauzon prop 57 Holly
" Finance Co Joseph Sylvia prop finance company 82 Crapo
" Package Store Inc liquors 969 Acushnet av pres Adhemar Demers, treas Wilfred LeClair
Aconn Press The Andrew C Conn prop printers rear 141 Holly
ACUSHNET CO-OPERATIVE BANK pres Jeremiah Coholan, v-pres James O Thompson Jr, treas Benjamin A Tripp 115 William tel 6-8295 see p 56
Acushnet Fish Corp wholesale fish Pennsylvania & Reading Wharf Samuel Kurtz pres, Daniel F Mullins treas, Frank H Pearsons sec
" Iron Co Inc 229 N Water treas William J Boles
" Park amusement park 56 Brock av
" Park Clambake Pavilion see Dan's Pavilion
" PO Station Frank Manning supt 17 Tarkiln Hill rd
ACUSHNET SAW MILLS CO 54 Mill rd tel 6-8511 pres Franklyn J Gurney, treas Frederic B Hawes, asst treas Richard G Hawes see front cover
" Station NYNH&H Fredk C Phinney sta agt 615 Tarkiln Hill rd
Adam Alfred A cook Adam's Restaurant r112 Belleville rd
" Aurore wid Philias h112 Belleville rd
" Herve J mill opr r112 Belleville rd
" Irene B r112 Belleville rd
" Mae (Mrs Phillip) prop Three Mile Limit h90 Nash rd
" Philip (Mae) bar tender Three Mile Limit h90 Nash rd
Adamczyk John (Mary) h86 Church
Adamides Olga Mrs maid h438 Bolton
" Charles h287 Coggeshall
Adamiec Aug (Katie) farmer h1196 Plainville rd
" John (Wanda N) opr h1196 Plainville rd
" Walter gas sta 76 Spring r1196 Plainville rd
" Wanda N Mrs mill opr h200 Nash rd
" Walter r1196 Plainville rd
Adamowicz Charles opr r613 Summer
" Josef (Annie) bicycle repairing 613 Summer h do
" Walter student r613 Summer
Adamowski Adam h84 Ellen
" John P (Jennie) police reserve and emp RC&BInc h34 Viall
Adams Alice r236 Hemlock
" Alice I mill opr r774 County
" Andrew C emp N Y r83 Calumet
" Andrew J (Amy) custodian J Hannigan School h83 Calumet
" Andrew J r292½ Davis
" Annie C mill opr r774 County
" Antoinette M wid Steph F r31 Rotch
" Arnold opr r1336 Pleasant
" Bakery Evelyn Adams prop 179A Hemlock
" Beatrice Mrs r68 Adams
" Charles F (Rosella M) prop New England Plate Glass Co h1095 Pleasant
" Chas H (Ethel) var store 180 N Front h do
" Clarence A counterman 2178 Acushnet av r74 Tarkiln Hill rd
" Claire student r184 Bellevue
" Dorothy clk S S Kresge Co r67 Bedford
" Dorothy R r74 Tarkiln Hill rd
" Edna clk S S Kresge Co r67 Bedford
" Elizabeth A (Mrs Robt C) (Rendezvous) h96 School
" Estelle student r74 Tarkiln Hill rd
" Evelyn prop Adams Bakery r88 Sagamore

AKIN-DENISON CO. DEVOE PAINTS VARNISHES, BRUSHES
206 UNION ST. 1068 SO. WATER 1218 ACUSHNET AVE. WALNUT COR. S. WATER

Adams Florence G r82 Swift
" Francis H bottler r1336 Pleasant
" Fred cook Adams' Restaurant r112 Belleville rd
" Geo Russell collector NBG&ELCo r94 Lucas
" Gordon K student r84 Bellevue
" H Shirley musician r120 Bedford
" H Shirley r120 Bedford
" Harriet F wid Frank W r260 Reed
" Hector A prop Lund's Corner Restaurant h74 Tarkiln Hill rd
" Helen A opr r4299 Acushnet av
" Irene M winder r1336 Pleasant
" James boat wkr r182 Church
" James A (Honoria) (J A Adams Co) h120 Bedford
" Jas A (June) picker tender h87 Clifford
" Jane clk 227 Union (706) r260 Reed
" John opr weave room r1336 Pleasant
" Jos C (Abbie A) fore 480 Union h260 Reed
" Jos C (Rose C) weaver h88 Sagamore
" Josephine A spinner r774 County
" Katherine wid John Q h1336 Pleasant
" Lambert (Cath M) weaver h3374 Acushnet av
" Lillian M sten 1843 Purchase r774 County
" Louise opr r292½ Davis
" Margaret winder r1336 Pleasant
" Mary Mrs h236 Hemlock
" Mary E r3374 Acushnet av
" Mary M wid Peter r774 County
" Myra F h211 Summer
" Nellie insp h292½ Davis
" Nora clk C&Co r67 Bedford
" Norman CCC r112 Belleville rd
" Norman (Ruth A) lab h157 Aquidneck
" Pearl B cloth mkr M Mills r149 Church
" Peter J (Eva) emp M Mills h149 Church
" Rena L h1282 Pleasant
" Restaurant Raoul Mathieu prop 576 N Front
" Robert C (Elizabeth A) (The Rendezvous) h96 School
" Robert H (Eva) agt John Hancock Mut Life Ins Co h84 Bellevue
" Silvino C weaver r88 Sagamore
" Walter (Mary) opr h248 Eugenia
" Wilbur A student r4299 Acushnet av
" Wm (Martha Ann) sewing machines 67 Bedford h do
" Wm A retired h4299 Acushnet av
" Wm A Jr r4299 Acushnet av
" —see Adam
Adamsky Jacob (Martha) fruit dealer h278 Pleasant
" Saml (Annie) whols fruit 108 S Sixth h do
Adcroft Clara emp Novitiate of Sacred Heart h130 Crapo
Add Eli (Jeanne) mill opr G Mills h71 Kenyon
" Ida r71 Kenyon
" Jeanne (Mrs Eli) seamstress h71 Kenyon
Addy Thomas (Jane) mill opr h264 Reed
Adelsohn Arthur clk r112 Mt Pleasant
" Edna student r112 Mt Pleasant
" Frieda I sten FCorp r112 Mt Pleasant
" Isaac (Deborah S) h112 Mt Pleasant
Adelsohn Jeanette L program mgr Radio Sta WNBH r112 Mt Pleasant
" Leo M lawyer 96 William (205) r112 Mt Pleasant
" Mildred sten Dana H Gillingham r112 Mt Pleasant
Adesso Constanie r118 Clark
" Florentino (Antoinette) lab h118 Clark
" Mary wid Antonio h5 Austin
" Warren J prop Standard Motors r5 Austin
Adibor Kennels Inc (dogs) kennels 76 Oenida pres Jos A Robida office 1026 Kempton
Adriano Albert M emp WPA r399 S Second
" Manuel M (Hilda M) painter 419 Purchase h706 S Water
" Manuel M h399 S Second
Adshead Charles W (Dorothy S) slsm NB G&ELCo h456 Mill
" Chester W (Cecile M) emp Household Furnishing Co r94 S Sixth
" Clarence W (Veronica) porcelain presser h56 Durfee
" E Marion (Mrs Harold F) eve school super NB Vocational School res Fn
" Helen M r31 Buttonwood
" Henry J (Ida) mill opr h45 Pauline SD
" Ida L (Mrs Henry J) clk NBDGCo h45 Pauline SD
" Jos (Florence M) opr h31 Buttonwood
" Veronica (Mrs Clarence W) hairdresser NBDGCo h56 Durfee
Advent Christian Church Rev J Wm Denton pastor Sunday service 10:30 a m, 7 p m, Y P meetings 6 p m 124 Sycamore
Aerovox Corp mfrs of radio and electrical condensers 740 Belleville av pres Samuel I Cole
Affonce Antone (Aldina) mill wkr h186 Hemlock
" Anthony (Agnes R) clk Kennedy & Kerwin h29 Capitol
" Anthony E (Merle E) opr h82 Nelson
Affonseca Augusta (Eugenia) seaman h480 Acushnet av
Affonso Anna wid Jos M h22 Acushnet av
Afonso Antonio (Luciana) prop Three Mile Limit h186 River rd
African Methodist Episcopal Lion Church Rev E Horace Brown pastor Sunday services morning 10:45, church school 12:15 evening service 7:45, 275 Elm
Afthemeades Steven (Rose A) prop Lincoln Market res Fn
Agey Julius (Kath) weaver h483 S Front
" Rose A mill opr r483 S Front
Ago Bessins mill opr r1076 S Water
" Mary Mrs mill opr h429 N Front
Agostihno Joao r137 Acushnet av
Agousto—see Augusto
Agrella Antonio (Georgina) ice and oil dealer 101 Davis h do
" Chas John (Helen J) weaver h260 Austin
" George P opr r22 Grant
" Isabel r206 Eugenia
" John (Isabella) h22 Grant
" Mary mill opr r101 Davis
Agrelo John V (Francelina) lab r39 Deane

Restaurant
Ice Cream
Pastries
Schrafft's Candy

GULF HILL DAIRY

Free Delivery Tels. 8-5888 and 2-4354

Milk
Butter
Eggs
Cream Cheese

Agresti Agnes E (Mrs Marius M) office asst 1786 Acushnet av h do
" Marius M (Agnes E) physician 1786 Acushnet av h do
" Mary C Mrs r1786 Acushnet av
Aguiar Anibal P r332 S Front
" Anna Mrs h Centre SD
" Euclides (Mary) lab h332 S Front
" Euclides P Jr r332 S Front
" Frank r Anawan SD
" Frank (Mary A) opr h330 Query
" Frank P (Mary) h93 Swift
" Hortencia h124 Crapo
" Isabelle r93 Swift
" John r Centre SD
" John (Lena) mill opr h Stephen SD
" John (Mary E) emp USRCorp h235 Rivet
" John J (Libera) emp Pier 3 h1791 Rodney French blvd
" Jos emp Louis M Santos r99 Field
" Jos (Philomena) barber shop 438 Belleville av h60 Tinkham
" Jos (Mary M) h99 Field
" Jos helper r174 Thompson
" Laura r99 Field
" Manuel mill opr r Stephen SD
" Manuel P r332 S Front
" Manuel (Louise) comber h174 Thompson
" Manuel (Mary) opr h150 Field
" Manuel Jr (Lena) mill opr h104 Collette
" Manuel J (Antoinette) opr h158 Central av
" Maria Mrs mill opr h111 Eugenia
" Mary wid Arthur r21 Lombard
" Mary N wid Manuel h68 Ward
" Norman mach r68 Ward
" Olive r330 Query
" Rose r13 Sheridan SD
" Rose h Anawan SD
Ahavath Achim Synagogue Hyman Papkin rabbi 55 Howland
Ahearne William J Jr slsm r181 Middle
Ahlander K Elizabeth cashier 596 Pleasant res ND
Ahlborn Fred E h1024 Rockdale av
Aiello Joseph r99 Thompson
" Thomas (Grace) fish agt h99 Thompson
Aiken Agnes E wid Samuel h57 Cottage
" Henry K (Esther) auto repairer 19 West r do
" Irving S clk MTD&MCo r57 Cottage
" Mabel L wid Alfred K auto repairing 19 West h do
" Milton G (Elsie) emp David Duff & Son res Fn
" Thomas (Emma L) foreman 163 Pleasant h28 Tremont
" —see Akin and Aicken
Aillery Constant (Eugenie) patrolman NBPD Sta 5 h182 Tarkiln Hill rd
" Frances J tel opr r80 Trinity
" Joseph G clk 190 Weld r80 Trinity
" Paul L emp 224 N Water r182 Tarkiln Hill rd
" Simonne nurse 182 Tarkiln Hill rd r do
Aillery's Pharmacy Jos A Bedard prop 190 Weld
Aindow John H (Myra A) ins 221 Elm h do
Aindow Myra A (Mrs John H) bkpr H P Hood & Sons h221 Elm
Ainsley Joseph W (Florence) supt NB Men's Mission Inc h113 Rodney
" Alwyn student r113 Rodney
" Kathleen social wkr r113 Rodney
Ainsworth Ada (Mrs Herbert A) insp Newport r162 Aquidneck
" Alfd dispatcher NBG&ELCo h33 Madison
" Alfd (Mary) mach Firestone Tire Co h29 Oaklawn
" Alfd Jr mach opr CSCo r29 Oaklawn
" Alice sec NYA r29 Oaklawn
" Billsborrow (Lucille) emp Motor Sales Co of New Bedford Inc h284 Earle
" Christopher (Jennie) mach helper Boston Navy Yard h151 Apponogansett
" Dorothy E student r162 Aquidneck
" Fanny wid Christopher r151 Apponogansett
" Gladys mill opr r293 Earle
" Herbert A (Ada) mach Newport r162 Aquidneck
" Jas (Elsie) weaver Pierce Mill h169 Aquidneck
" Jas (Ada) loom fixer h293 Earle
" Jos A (Anna M) projectionist Empire Theatre h28 Reynolds
" Jennie (Mrs Christopher) cloth insp Gosnold Mill h151 Apponogansett
" William retired r28 Reynolds
" William T (Ada S) paymaster Wamsutt Mills h657 Cottage
Aires Antonio (Mary) lab h1 Beetle ct
" John (Mary I) opr h38 Nelson
" Joshua (Irene) emp GGWks r63 Independent
" Mary (Mrs Antonio) mill opr h1 Beetle ct
Airey Albert (Sarah J) retired h129 Austin
" Jesse (Lucy A) variety 708 Brock av h do
" Elizabeth wid John W h46 Atlantic
" Robert (Nancy A) prop Bob's Tavern h123 Clara
" —see Arey
Airozo Frank C (Mary P) glass ctr h55 Durkee
" Frank C shuttle mkr r55 Durfee
" Guilhermina C opr r503 Bolton
" Hazel seamstress r62 Hathaway
" John C (Phyllis C) clk h227 State
" John P r62 Hathaway
" Louis C (Mary R) glass ctr h503 Bolton
" Mary wid Augustinhao h62 Hathaway
" Mary mill opr r62 Hathaway
" Mary C mill opr r381 Coggeshall
Aitken William (Ida) motorman UStRy h32 Durfee
Akeekee Albert clk 1597 Purchase r1595 do
Akers Sarah h6 Park pl
AKIN CHARLES G (Caroline S) pres-treas Akin-Denison Co h52 Arnold
AKIN CHARLES GARDNER JR (Amantha) asst treas Akin-Denison Co h68 Borden
AKIN-DENISON CO wholesale and retail coal painters' supplies etc main office 206 Union tel 5-7448, branches 1218 Acushnet av tel 2-6991, 1068 S Water tel 6-8991, Walnut c S Water tel 2-1901 and Wharf

LICENSED SANITONE CLEANER

BUSH & CO., INC. EST. 1885

CLEANERS AND DYERS

Garments Rugs Draperies

Office, 512 Pleasant St. Tel. 5-7803

Plant, N. Dartmouth Tel. 3-0692

ft of Hillman tel 3-2284 gasoline oil and service station 12 Maxfield pres-treas Charles G Akin, asst treas Charles G Akin Jr, v-pres Thomas B Akin see top lines

Akin Francis T (Nancy) emp ADCo h170 Campbell
" Fred S elec r1041 Purchase
" Lura V D h797 Kempton
" Mary A h39 S Sixth
" Stanley G (Carrie F) retired h45 Rotch

AKIN THOMAS B (Llewellyn H) v-pres Akin-Denison Co h15 Anthony c Grove

" —see Aicken also Aiken

Akrew John r61 Rodney
Akucewicz Benj emp ATCorp r60 Cove
" Joseph h12 Division
" Mary Mrs r60 Cove

ALADDIN ROOM dine and dance on the roof New Bedford Hotel

Alba Beaute Salon Mrs Alba Abbott prop 855 Purchase
Albee Merridon F slsm h1205 Acushnet av
Alber Lydia wid Joseph weaver NB Mfg Co h227 Brook
Alberski Edward cabinet mkr Acushnet Saw Mills r292 Cedar Grove
" Eva wid Stanislaw h292 Cedar Grove
" Jos carp r292 Cedar Grove
Albert Agnes Mrs emp WPA h1179 Cove rd
" Benj lab r826 County
" Beulah Mrs h346 Cedar
" Helen W r78 Bedford
" John V (Mary) emp WPA h561 First
" Manuel D (Eva) lab h212 State
" Manuel R Jr (Isabel) sausage mkr 1 Bridge sq res Fn
" Mary wid Benj h826 County
" S Catherine r78 Bedford
" Susan W r78 Bedford
" Ulysses S G engraver h78 Bedford
Alberta's Card Shop Mrs Alberta Blenkiron prop 22 Sears ct
Alberts Gertrude Mrs dom h379 Cedar
" Harold (Rose) cattle dealer Chase rd h317 Bedford
" Isidore clk 940 Purchase r44 Fair
" Philip (Ruth) cattle dealer Chase rd h44 Fair
Albertson Frank fisherman r17 Johnny Cake Hill
Albiez Frances L phone opr r360 Mill
" Helen A phone opr r360 Mill
" Henrietta A wid Otto h360 Mill
Albin Jos (Mildred) mach Pierpoint Corp h90 Reynolds
Albino Edwin emp WPA r390 S Second
" Edwin M (Ina M) emp WPA h15 Morton av
" Frank (Mary J) h372 S Second
" Geo M emp WPA r390 S Second
" Herminia wid Medeiros r333 S Front
" John r390 S Second
" Jos (Marion) h399 S Second
" Jos (Antionette) r379 S Second
Albino Jos farm lab r587 First
" Manuel M (Emma) h rear 567 First
" Mary Mrs h587 First
Albright Alta M anaesthetist St Luke's Hosp r do
Alcarez Arth M (Edith S) agt Met Life Ins Co h93 Mt Pleasant
Alcobia Joseph (Mary C) pres Tagus Wholesale Grocery Co h307 Court
Alcock Albert (Madeline) prop Capitol Sign Service h223 River rd
" Alice wid Jos opr r1293 Acushnet av
" Ellen (Mrs Ernest S) (Gudgeon's Bakery) r217 Phillips av
" Ernest S (Ellen) baker 1528 Acushnet av r217 Phillips av
" Jas A (Eliz A) h67 Emma
" Madeline r223 River rd
" Saml weaver r67 Emma
Alcrim August C (Adeline) h8 Woodlawn
" Francis r11 Welcome
" Mary E Mrs h11 Welcome
" —see Alecrim
Alda Apartments (Mrs Donald C Normandin and Jos Beauregard) 215 Walnut
Alden Geo N office 20 Market (21) h17 Arnold pl
" Ida W wid Geo N Jr r17 Arnold pl
" James H (Mary) retired r1565 Rodney French blvd
" John H prop New Bedford Typewriter Exchange res Fn
" Wallace W (Marguerite) service man Holmes Coal Co r370 Cottage
Aldrec Motor Accessories Co Mrs Annie L Crowley prop 104 Middle
Aldrich Arthur G shoe wkr r174 Myrtle
" Arthur V (Dorothy L) shoe wkr h174 Myrtle
" Chas L (Josephine J) molder h70 School
" Dorothy L (Mrs Arthur V) shoe wkr h174 Myrtle
" Roland J (Rose) fireman NYNH&HRR r149 Bonney
" Wm N molder r70 School
Alecrin John C (Mary) opr h24 Gosnold
" John C r24 Gosnold
" Lillian r24 Gosnold
" Vivian opr r24 Gosnold
" —see Alcrim
Alevizos Theodore (Patty) prop Terminal Hat Cleaning & Shoe Shine Parlor r17 Holly
Alexander Alphonse J (Delphina) variety store 78 Cove and 65 County res Dartmouth
" Chas A (Eliz L) h56 Briggs
" David P r80 County
" Edw counterman J W Evans r152 William
" Edw J (Arlene) mill wkr h30 Crapo
" Eva L Mrs opr r197 Middle
" Francelina r28 Ashley
" Frank J (Rose) emp WPA h195 Division
" George r79 Purchase
" Gilbert tube cutter r208 Rivet

HEMINGWAY BROS. INTERSTATE TRUCKING CO.
Daily Motor Trucking Throughout New England
Main Office and Terminal 438 Dartmouth St. Phones 5-7841,5-7842 and 2-3387 see p.74

Alexander John E clk r208 Rivet
" John J (Alice) driver David Duff & Sons r43 Foster
" John P variety 78 Cove h28 Ashley
" Joseph P r309 S Second
" Jos (Mary M) tube cutter h208 Rivet
" Jos E (Mary E) h38 Central av
" Jos W r38 Central av
" Julius P (Diane) opr h111 Acushnet av
" Manuel h705 Brock av
" Manuel (Mary) h80 County
" Manuel second hand furniture 580 S Water h do
" Manuel h309 S Second
" Manuel P (Caroline) emp Quisset Mill h309 S Second
" Manuel P Jr prop Standard Taxi r69 South
" Michael L (Olive) mgr National Cash Register Co h632 Coggeshall
" Richard musician r180 Middle
" Thelma P r208 Rivet
" Walter prop Bedford Silk Shop r Capitol House
Alexandre Satyro (Maria) shoe rpg 189 Cove h187 do
Alexion Markos prop Oriental Tea & Coffee House res Fn
Alexis Evangelos weaver h254 Cedar Grove
Alfalma Armand mill opr h70 Russell
" Mary (Mrs Severo G) emp Madewell Overall Mfg Co h358 Orchard
" Severo G (Mary) opr h358 Orchard
Alfedo Jos (Ora) emp WPA h12 Almy SD
Alferes John D physician 311 Coggeshall h do
" Mary G wid Enos r311 Coggeshall
Alfero Chas (Anna) foreman N Mill h20 Covell
Alfonse John (Mary) breaker cotton mill h96 Jouvette
" Patk (Anna) mill opr h21 Stapleton
" —see Alphonse
Alfonso Alfred (Mary) plumber Billington Bros h41 Nelson
" Alfred (Sarah) fireman h25 Bliss SD
" Antone L (Fannie) h282 Rockdale av
" Antonio (Lucy) r186 River rd
" Bernardino S (Maria S) opr h24 Mott
" Chas r282 Rockdale av
" Ermalinda mill opr r110 Nash rd
" Eugene (Alice) emp NBG&ELCo r24 Mott
" Gilbert S janitor Orpheum Theatre r20 Woodlawn
" John F emp Firestone Rubber Co r110 Nash rd
" Jos (Mary) mill opr h39 Deane
" Jos (Mary C) clk Manuel T Perry h243 Rockdale av
" Julio (Elsie) mill wkr r282 Rockdale av
" Manuel mill opr r39 Deane
" Manuel (Amelia) retired h110 Nash rd
" Manuel Jr emp My Bread Baking Co r110 Nash rd
" Mary Mrs mill opr r108 Phillips av
" Philip S (Agnes A) yarn packer Wamsutta Mill h20 Woodlawn
Alfonso Richd S student r20 Woodlawn
Alfred Manuel R emp St Luke's Hosp r31 Page
Alfredo Claire (Mrs Manuel) emp St L Hosp h31 Page
" Georgianna wid John h106 Winsor
" Manuel (Claire) carp St L Hosp h31 Page
Ali Mustafa (Olive) weaver h954 S Water
Alice's Lunch Alice Sylvia prop 518 Acushnet av
" Variety Store Mrs Alice Snell prop 560 Shawnut av
Alie Adelard (Jennie C) corp emp 1865 Acushnet av h126 Shaw
Alix Adelard (Edwardina) weaver h311 N Front
" Jeannette warper r190 Nash rd
" Jos (Albertine) mill opr h18 Brightman ct
" Lucien mill opr r18 Brightman ct
" Maurice R clk Bradford Clothiers r190 Nash rd
" Rose Mrs milliner 1527 Acushnet av h190 Nash rd
Allain Alcidas J (Sylvia A) steam fitter h253 N Front
" Aldei J emp Tile Roofing Co r45 Tallman
" Aline B r45 Tallman
" Amelia maid 207 Mt Pleasant r do
" Anastasia wid Sol maid r23 Nye
" Andre (Eugenia) mill opr h343 N Front
" Anselm E (Judith) emp NBG&ELCo h216 Query
" Arth J (Eliza) emp NBG&ELCo r41 Emma
" Augustin D (Alice) emp NBG&ELCo h150 Phillips av
" Bertha M mill opr r150 Phillips av
" David (Mary) emp Providence RI h1097 Tacoma
" David E r125 Bates
" David T r325 N Front
" Edmund (Emma J) spinner r211½ Ashley blvd
" Edw (Marceline) retired h172 Hatch
" Edw J mill opr r172 Hatch
" Eliza mill opr r45 Tallman
" Fidele F h349 Summer
" Frank emp My Bread Co r125 Bates
" Jos r172 Hatch
" Jos r1151 Rodney French blvd
" Jos T (Rose) carp h125 Bates
" Leonie mill opr r45 Tallman
" Loretta mill opr r45 Tallman
" Madelaine r349 Summer
" Mariana mill opr r172 Hatch
" Michl (Christine) h325 Belleville av
" Peter emp Braley's Creamery r172 Hatch
" Pius (Madeline) rubber wkr h56 Clifford
" Odilon J lab h1871 Purchase
" Virginia Mrs hskpr 19 Collins r do
" Vital (Christine) mill opr h45 Tallman
" —see Allen
Allaine Arth retired r258 Coffin av
" Jos C (Anita M) mill wkr h53 Princeton
Allaire Marie L wid Victor h296 Davis
" Roland U (Yvonne B) mgr Lincoln Stores Fall River h147 Tallman

THOMAS B. CARD CIVIL ENGINEER
Successor to A. B. Drake

Allaire Walter retired r271 Pleasant
Allard Agnes opr h296 Davis
" Albert (Eva) loom fixer h9 Abbott
" Alfd clk PO h104 Irvington
" Claire student r104 Irvington
" David G Jr (Margt G) prop Dave's Variety Store h371 Chancery
" Donat E J F (Alexina R) emp American Optical Co h90 Robeson
" Edmond (Josephine) emp Taunton h1092 Tobey
" Elodia presser NB Steam Dye House r90 Robeson
" Helen A emp Sol-E-Mar Hosp SD r296 Davis
" Louise G r33 Seventh
" Lucienne M B presser Hathaway Laundry r90 Robeson
" Marie C h162 Hadley
" Pearl M emp Dave's Variety Store r167 Smith
Allcock John (Fannie) opr h62 Roosevelt
Allen Adra insp N Mills r900 Pleasant
" Albert J (Mary A) prop Allen's Bird Store h40 North
" Alena emp MTD&MCo h90 Bedford
" Anita E Mrs clk People's Cut Price Store r1650 Acushnet av
" Ann J wid Isaac R h257 Maxfield
" Anna clk C&Co r RD2
" Anne r562 Dartmouth SD
" Anne M student r433 Cottage
" Annie C Mrs h1911 Purchase
" Arth (Mary) slsm r371 Mill
" Beatrice clk r83 Sycamore
" Bernice S (Mrs Elmer F) clk John I Paulding Inc h399 Elm
" Building 420 Acushnet av
" Chas B (Charlotte T) r127 Robeson
" Chas E (Amelia J) patrolman Sta 1 h24 Homer
" Chas J student r117 Austin
" Chas T (Sara A) foreman MTD&MCo h11 Rounds
" Clarence E prop Geo E Allen & Co r79 Chestnut
" Clarence E (Ellen A) clk 65 William r154 Ash
" Clinton E (Edna N) slsm h111 Tallman
" Co Inc mill supplies 136 River rd pres-treas R Udell Thornton, v-pres-clk Mrs Emma Thornton
" D Edwin (Lilly M) retired h76 Shawmut av
" Daisey M Mrs h175 William
" Dave J (Edna M) customs insp 37 N Second res Fn
" Delia B h193 Walnut (6)
" Domonique (Mary) h98 Covell
" Dorothea D r83 Sycamore
" Earl W mariner r643 County
" Earle C plumber Bacon Co r11 Rounds
" Edw retired h160 Mill
" Edw M student r117 Austin
" Eliz wid Henry r123 Bedford
" Eliz Mrs prop North End Ice Co h24 Penniman
Allen Elizabeth R r91 Eighth
" Ellen wid Harry r694 Rockdale av
" Ellen A wid Clarence E h334 Kempton
" Ellen W Mrs r433 Cottage
" Elmer F (Bernice S) clk NB Pub Market h399 Elm
" Emma F wid Fredk r396 Middle
" Emma M Mrs h76 Marfield
" Evelyn student r290 Palmer
" Evelyn M wid Edw leader 105 Ashley blvd h651 Union
" Everett S (Phyllis C) reporter Standard Times h91 Armour
" Fern phone opr r4 Smith
" Frank H (Eliz M) retired r110 Chestnut
" Franklin A (Beatrice) lab h155 Shawmut av
" Fred (Ida O) retired h401 Pleasant
" Fredk S (Myrtle L) h227 Mill
" George E & Co Clarence E Allen prop men's furnishings 120 Union
" Geo F P (Rhoda A) foreman MTD&MCo h290 Palmer
ALLEN GEORGE J prop George J Allen & Co res Sconticut Neck rd Fairhaven
ALLEN GEORGE J & CO George J Allen prop plumbing and heating 422 Acushnet av tel 2-9587 see p 50
" Geo O (Evelyn E) mach Cont Screen Co h191 Campbell
" Geo W (Grace M) State fuel oil insp h643 County
ALLEN GORDON R office mgr New Bedford Steel & Supply Co r152 Princeton
" Helen H architect h35 Grove
" Helen O Mrs h900 Pleasant
" Hilda B r79 Chestnut
" Horatio C Jr (Eliz S) gas and oils 875 Kempton res Padanaram
" Horatio C (Alice S) physician 85 Eighth h91 do
" House Zephir Quintin prop 327 County
" Idee T wid Walter h25 Moreland ter
" Irving S (Emily) guard Bristol County H of C h96 Morgan
" Isabella C Mrs r122 Mill rd
" Jas lab h20 LaFrance ct
" Jas W (Annie E) retired h28 Lincoln
" Jas W (Irene) carp h1649 Acushnet av
" John B r88 Newton
" John L (Marion H) master mech 97 Rodney French blvd h640 do
" John W (Ann) prop John W Allen Co h562 Dartmouth SD
" John W Co John W Allen prop tripe mfrs Taylor SD
" Jos H clk Naushon Mills Inc res Fn
" Kathleen A r117 Austin
" Larry emp WPA r98 Covell
" Laura K Mrs rstr Westport r401 Pleasant
" Lelia W h85 Cottage
" Lena B wid Geo E h79 Chestnut
" Leo prop New Bedford Fillet Co res NYC
" Lillie V tchr Phillips av Sch res Fairhaven
" Lloyd F (Flora A) emp North End Ice Co h255 N Front
" Lottie M h106 Pleasant

Jonathan Handy Co., Inc. GTD PRODUCTS **28 William St. Tel. 7-9457**

Allen Lucretia T wid Chas G h127 Robeson
" Luthan D (Ella F) salesman Clear'oc Inc h97 James
" Luthan D Jr emp Andrews & Pierce Inc r97 James
ALLEN MARCUS M (Mabel E) painter contractor and painters supplies 15-19 N Water tel 2-9806 h191 Summer see p 52
" Marietta S wid Charles F h57 Dartmouth
" Mary wid Fredk C r499 Middle
" Mary A (Mrs Albert J) animals 40 North h do
" Mary A P wid John F r604 County
" Michl D (Maude M) h117 Austin
" Myra L asst sec 60 Eighth r415 County
" Myrtia W Mrs h524 Allen
" Pauline student r133 Bullard
" Rachel Mrs h415 County (202)
" Ray O gas and oils 962 Kempton h74 Lindsey
" Reba J r79 Chestnut
" Robt (Bertha) organist Unitarian Church h434 Court
" Robt Jr (Dorothy E) ins insp Clifford Bldg 20 Market (20) h57 Ocean
" Robt E (Eliz A) asst supt Fire Alarm Central Fire Sta h44 Dartmouth
" Robert E student r4 Smith
" Rupert S (Amy) h152 Princeton
" Ruth r25 Moreland ter
" Saml L salesman r107 Maxfield
" Shirley B (Irva) emp NBG&ELCo res Dartmouth
" St Garage (Walter S Macaulay Estate) 169 Allen
" St M E Church Rev D Fredk Wertz 35 Allen and 347 County
" St Variety Store Wm Gonsalves prop 603 Allen
" Stannard G student r651 Union
" Thos F frt clk r433 Cottage
" Wm A (Fannie M) salesman h46 Morgan
" Wm H (Charlotte R) elec h114 Willis
" Wm H (Winifred C) painter A F Braley h4 Smith
" Wm S (Frances N) h164 Richmond
" Wm S Jr (Helen A) chauffeur C F Wing Co h219 Brownell
" —see Allain
Allen's Bird Store Albert J Allen prop pet shop 1138 Acushnet av and 40 North
" Cut Rate Perfumers George Gordon mgr 836 Purchase and Charles Jainchill mgr 740 Purchase
" Theatre Manuel Lima mgr 1514 Acushnet av
Alletag Eug (Jennie) 2d hd h247 Nash rd
" Mary C designer r247 Nash rd
Alley Lester C (Simonne L) emp MTD&M Co h371 State
Allied American Mutual Fire Ins Co Mason M Taber branch production mgr 227 Union (311)
" Auto & Radio Store (Oliver H LaFrance & Stanley Stykowski) radio & auto accessories 1426 Acushnet av
ALLIED DETECTIVE AGENCY Edward A Costa supt, Bertram Smith asst supt 260 Union (2) tel 2-5392 see classified insert
" Printing Trades Council sec Ernest H Eastwood 746 Pleasant
Allison Bertha opr r694 Brock av
" Edward (Elsie) r19 Hemlock
" Florence T (Mrs V Blake) mgr Elm Arch Inn h21 S Sixth
" Gladys emp Aerovex Corp r64 Ruth
" Laura E wid Wm h64 Ruth
" Leonard J r87 Rockland
" Margt C wid Wm D mill opr h3 Social
" Mary J wid Wm h23 Woodlawn
" Norman mill opr h154 Eugenia
" Norman F (Lucille A) butler 168 Hawthorn r do
" Norman M (Margt) doffer Fisk Co h205 Bonney
" Robt J (Mary) weaver h87 Rockland
" Vincent Blake (Florence T) bus Boston h21 S Sixth
" Walter (S Lena) opr h694 Brock av
" Walter Jr mill opr r694 Brock av
Allman Mary A r549 Cottage
Allmond Gladys (Mrs Wm J) saleslady NB Dry Goods Co h890 Pleasant
" Gladys sten r890 Pleasant
" Myra E bkpr Koplan Bros Furniture Co res Fairhaven
" Wm J (Gladys) plumber h890 Pleasant
Allsopp Percy H (Grace) painter h405 Cedar Grove
" —see Alsop
Allua Manuel (Irene) weaver h238 Coffin av
Almada E Ferris emp GMCorp h196 Reed
" Jos (Anna V) emp PCorp h248 Field
" Manuel adv mgr C F Wing Co r22 Winsper
" —see Almeida
Almand Frank r25 Mill
Almedia Wm (Hortencia) weaver h57 Winsor
Almeida Abel mill opr r50 Deane
" Adrain (Mary) mill opr h1 Shawmut av
" Albertina r10 Tinkham
" Alice presser r2 Margin
" Alvira mill opr r108 Phillips av
" Amelia student r53 Reynolds
" Americo A (Mary) opr h14 McGurk
" Anabel (Elsie) opr h20 Salisbury
" Anabal (Rose) opr h12 Stackhouse
" Angelo B (Mary) h12 Crapo
" Anna D r543 S Water
" Anton (Emma) mill opr h29 Nye
" Antone emp CCC r53 Reynolds
" Antone r451 Purchase
" Antone (Ann S) mill opr h258 Tinkham
" Antone r53 Reynolds
" Antone (Mary) lab r38 Bliss SD
" Antone (Mary) mill opr h57 Potter SD
" Antone (Mary S) emp Lawrence Bros h483 Brock av
" Antone (Rose) mill opr h50 Deane
" Antone (Rose) mill opr h45 Nelson
" Antone (Mary) h453 Purchase
" Antone opr r24 Stapleton
" Antone A lab r2 Margin

THE SALVATION ARMY

The Sign of Hope

When making your Will, may we suggest that you remember the "New Bedford Salvation Army Endowment Fund." Full Information Direct or through Legal Advisor.

Executive Office, 619 Purchase St.

PHONE 2-0902

We Serve Without Regard to Race, Creed or Color

Almeida Antone F emp Motor Sales Co of New Bedford Inc r103 N Second
" Antone S (Rose) rope wkr h288 Acushnet av
" Antonia wid Joseph h692A S Water
" Antonio (Mary S) (Gonsalves & Almeida) h57 Eugenia
" Arthur F r110 Tinkham
" Aug (Albina) emp WPA h53 Reynolds
" August retired r139 County
" August C lab r453 Purchase
" Augustus P A (Marie A) mill opr h477 N Front
" Bernard P carp Sheldon B Judson res Fn
" Ceasar (Mary) opr h48 Nelson
" Candido (Antone) mill opr h429 Purchase
" Capitolena C weaver r114 Larch
" Carlos (Delphina) opr h9 Grandfield
" Carrie mill wkr r116 Division
" Celia mill opr r45 Nelson
" Chas gas sta attd r224 Belleville rd
" Clothilde dom 71 Borden r do
" Constance Mrs emp Perfection Laundry r22 Winsper
" Delphine clk of corp Luzo Grocery Co res Fn
" Dorothy r40 Bliss SD
" Edw F emp Merchants Natl Bank of NB r110 Tinkham
" Edw clk 77 Potomska r65 Frank
" Elsie shirt worker r22 Winsper
" Emelia F (Mrs Manuel F) millinery 145 County h143 do
" Emma (Mrs Anton) stitcher h29 Nye
" Evelyn G emp WPA r387 First
" Evelyn L clk C F Wing Co r2 McCabe SD
" Ezekiel (Annie) emp RHBInc h98 Clark
" Florencio (Susan) dealer h37 Edward
" Frank (Elvira) opr h52 Nelson
" Frank h7 Roosevelt
" Frank D (M Isabel) mach hlpr Kilburn Mill h155 Aquidneck
" Frank (Jacqueline) clk Big Chief h72 Sagamore
" Frank C (Agnes) mill opr h137 Collette
" Frank emp CCC r155 Aquidneck
" Frank Jr lab r226 Belleville rd
" Frank A carp h108 Phillips
" Frank N (Valentina) mill opr h116 Acushnet av
" Frank D r63 S Second
" Frank R (Mary) opr h224 Belleville rd
" Fredk (Mary) mill wkr h Susan SD
" George R r135 Thompson
" Georgianna emp Lanport's Mfg r135 Thompson
" Gertrude wid John M h387 First
" Gilbert (Mary) h187 Division
" Herminia r48 Nelson
" Hilda r22 Winsper
" Hilda F elec wkr r110 Tinkham
" Isabelle C bkpr Ideal Dairy h McCabe SD
" James (Mildred) opr h104 Hemlock
Almeida Joanquin (Lillian) mill opr h57 Eugenia
" Joaquina S wid John h24 Stapleton
" John milk man's hlpr r155 Aquidneck
" John r199 S Water
" John (Mildred) truck driver h43 Thompson
" John student r261 Coggeshall
" John retired r95 Diman
" John (Mary) emp N Mills h103 Perry
" John (Julia) mover 290 Bonney h do
" John (Mary) opr h152 David
" John (Evangeline) emp Fn h9 Kirby S
" John (Carmen) weaver h24 Mosher
" John Jr (Cecilia) driver M J Curran h465 Rivet
" John Jr (Mary) opr r125 Bates
" John D (Palmeida) gen cont 214 Rivet h do
" John D (Mary) mason h14 Transit
" John D Jr clk r14 Transit
" John F forest wkr r157 Davis
" John F (Mary) opr h202 Rockland
" John F lab r157 Davis
" John J (Joaquina) lab h211 Purchase
" John M (Laura C) opr h153 Acushnet av
" John M (Gertrude) opr h387 First
" John V (Marie R) mason h132 Purchase
" Jose (Antonia) US light ship h259 Acushnet av
" Jose A (Mary A) carp h2 Margin
" Joseph h396 S Second
" Joseph emp Quisset Mill h402 S Water
" Jos (Mary) mill opr r143 Coffin av
" Jos (Angeline) truck driver h25 Lombard
" Jos mill wkr h226 N Second
" Jos (Emily) h18 Bolton rd SD
" Joseph (Mary) opr h88 Potomska
" Jos (Mary) mill wkr h126 Crapo
" Jos (Elmania) mill opr r160 Fair
" Jos (Aurore) opr h6 McGurk
" Jos student r23 Cleveland
" Jos r45 Purchase
" Jos r53 Reynolds
" Jos Jr r88 Potomska
" Jos A r120 Acushnet av
" Jos A (Margt) opr h30 Hollyhock
" Jos C (Mary) emp Kilburn Mill h16 Ashley
" Jos C Jr emp Kilburn Mill r16 Ashley
" Joseph F r543 S Water
" Jos P emp USRCorp r18 Bedford
" Jos P sorter Perfection Laundry h135 Thompson
" Jos R (Eva) painter h169 Shaw
" Jos R r103 Perry
" Josephine wid John A opr h168 Hemlock
" Julio (Maria A) barber shop 652 Pleasant h49 Mitchell
" Lawrence twister r202 Rockland
" Lawrence (Mary) mill opr r9 Grandfield
" Ledwina shirt mkr r103 Perry
" Lena wid Joseph F h143 County
" Lena r118 Potomska

SHEERIN & O'BRIEN **Electrical Contractors**
Locksmiths Hotpoint Appliances
Formerly A. C. Smith Co. 27 William St. Telechron Clock Service Phone 8-5358

Almeida Lentina emp Kilburn Mill r16 Ashley
" Lillian mill wkr h40 Russell
" Lucien (Francisca) mach h114 Larch
" Manuel (Hellen) mgr Ehrlich Furn Co Inc h142 Phillips
" Manuel (Mary) driver h170 Division
" Manuel retired h570 First
" Manuel lab r9 Grandfield
" Manuel r18 Bolton rd SD
" Manuel (Lillian) emp Fall River h22 County
" Manuel musician r26 Crapo
" Manuel (Elsie) truck driver h Russells Mills rd SD
" Manuel mill opr r80 Katherine
" Manuel adv mgr C F Wing Co r22 Winsper
" Manuel h118 Potomska
" Manuel Jr r570 First
" Manuel A (Maria A) sec-treas Mercantile Importing Corp h65 Frank
" Manuel D (Emily B) mill hand h761 Rodney French blvd
" Manuel D Jr truck driver r761 Rodney French blvd
" Manuel D h14 Sagamore
" Manuel F (Emelia F) slsm Kaplan Bros Furn h143 County
" Manuel F (Mary C) mgr Air-Way Elec Appliance Corp h110 Tinkham
" Manuel F Jr mill opr r110 Tinkham
" Marcos (Julia) opr h451 Purchase
" Marcos (Pauline) opr h103 N Second
" Margt remnant sorter r135 Thompson
" Margt Mrs tel opr 101 Page r239 Field
" Margt r24 Stapleton
" Marie Isabelle wid Jos F r McCabe SD
" Mary r224 Belleville rd
" Mary mill opr r264 Bonney
" Mary mill opr r45 Nelson
" Mary (Mrs Jos) weaver r143 Coffin av
" Mary Mrs r199 S Water
" Mary Mrs r9 Edward
" Mary mill opr r50 Deane
" Mary Mrs r89 Dunbar
" Mary Mrs r54 Dartmouth
" Mary wid Jacintho r290 Bonney
" Mary wid Manuel opr h22 Winsper
" Mary C Mrs h116 Division
" Mary J r80 Katherine
" Mary P wid John F h157 Davis
" Mary S dom 230 Bonney r do
" Mary S h130 Fruit
" Michl r543 S Water
" Michl R (Mary P) mill wkr h98 Thompson
" Mildred (Mrs James) feeder Perfection Laundry h104 Hemlock
" Olive factory wkr r45 Nelson
" Patricia bkpr Linden Motors r65 Frank
" Peter mill opr r543 S Water
" Peter r451 Purchase
" Peter (Mary S) opr h441 Orchard
" Rosa wid John F h189 Earle
" Rosaline r157 Davis
" Sebastian emp WPA h535 S Water
" Sergio (Isabel) dairyman h80 Luke

Almeida Sylvia h3 Maiden Lane
" Theo F (Mary) mill opr h43 Thompson
" Thos (Eva) framer h175 Eugenia
" Virginio (Mary) opr h80 Katherine
" Wm (Hortense) opr h57 Winsor
" Wm B attd r12 Crapo
" Wilfred E CCC r477 N Front
" —see Almada

Almond D Jean student r124 Norman
" David J (Doris O) slsm h492 Park
" Eliz A (Mrs John H) seamstress WPA h202 State
" Eliz E r12 Woodlawn
" Eliz F wid Jas r552 County
" Emmet P r68 Brownell
" Geo F (Jessie) supt Langshaw Mill h124 Norman
" Jessie (Mrs Geo F) corsetiere 124 Norman h do
" John H (Eliz A) h202 State
" John L emp NYCity r552 County
" Louis J (Anne) slsm C F Wing Co res FN
" Milton M (Hazel E) constable 508 Pleasant (213) h860 Rockdale av
" Onalee G (Mrs Wm J) emp rear 21 Lexington h165 Adams
" Rebecca wid Wm h631 Brock av
" Walter (Catherine) emp 868 Kempton h27 Grant
" Walter (Caroline J) retired h68 Brownell
" William (Theda) slsm C F Wing Co h1268 Pleasant
" Wm Jr (Marie S) retired h9 Bay
" Wm Jr (Onalee G) prop Almond's Quality Pork Store & Delicatessen h165 Adams

Almond's Quality Pork Store & Delicatessen William Almond Jr prop 868 Kempton

Almy Burt H r21 Morgan
" Edwina M Mrs h122 S Sixth
" Helen R r118 Brigham
" Henrietta B wid Norman L h21 Morgan
" Henry C screen opr 519 Rodney French blvd r620 Purchase

ALMY JAMES T CO (William D Hoyt and J Ferdinand Arsenault) optometrists and opticians 230 Union tel 6-8958 see p 69

" Louis H stockman 34 N Second r119 Kempton
" Madeline E r21 Morgan
" Mary A h94 Clark
" Mary E Mrs r183 Orchard
" Nellie M wid Frederick T h86 Hillman
" Roger W r21 Morgan
" Thos R emp Revere Copper & Brass Inc h118 Brigham
" Walter C new account teller Merchants Nat Bank of New Bedford r118 Brigham

Alper Boris M (Gilka) cantor Tifereth Israel h50 Allen

Alpert Alice student r112 South
" Beverly F student r113 Palmer
" David (Bessie) poultry 526 S Water h28 Allen
" Geo (Rose) mgr Mason Furniture Co h113 Palmer
" Geo clk Colonial Restaurant & Store Equipment Co h96 Acushnet av

WHITE'S FARM DAIRY
SPECIAL MILK ENTIRELY FROM OUR OWN HERD
211 Middle St. ACUSHNET, MASS.
DIAL 3-4457

Alpert Harry (Dora) peddlar h112 South
" Hyman emp Aerovox Corp r112 South
" Lillian clk Aerovox Corp r112 South
" Paul slsm 795 Purchase r61 Orchard
" Samuel emp 526 S Water r28 Allen
" Simon (Della) sales mgr Standard Elec Co h292 Maple
" Wm (Renee) slsm h49 Orchard
Alpha Hall Walter Thornber janitor 55 N Sixth
Alphonse Albino S (Cecilia M) opr h392 Brock av
" Alexandria (Mrs Alfred) dressmkr h40 Rodney
" Alfd (Alexandrina) h40 Rodney
" Chas mill wkr r282 Rockdale av
" Ernest (Olive) h87 Potomska
" John r110 Nash rd
" Manuel (Emily) h110 Nash rd
" Manuel Jr baker r110 Nash rd
" Manuel Jr (Loretta) sta fireman r28 Winsor
" Mary S wid Manuel h28 Winsor
" Mildred r110 Nash rd
" —see Alfonse and Alfonso
Alphonso Antone (Irene V) bean boy Neild Mill h4 Rodney
" Antone r11 Grandfield
" Arth (Delia C) h4 Kenyon
" Gilbert jan 1007 S Water r20 Woodlawn
" Irene V (Mrs Antone) cloth insp Gosnold Mill h4 Rodney
" Mary r108 Phillips av
Al's Automatic Service Albert C Wobecky prop 518 County
" Hot Dog Stand Alphonse A Despres prop 1347 Acushnet av
" Snapshot Finishing Alex Cybulski Jr prop 242½ N Front
Alsis Alex (Frances) lab h158 Hathaway
" Leo student r158 Hathaway
Alsop—see Allsop and Allsopp
Altman Bessie hairdresser r111 Maxfield
" Harry sec Majestic Weaving Co Inc r NB Hotel
" Jacob (Rebecca E) retired h75 Atlantic
" Julius h111 Maxfield
" May opr r111 Maxfield
Alton W M E fireman merchants Natl Bank of New Bedford res Fn
Alty Delmer K (Ruth) roll coverer h28 Parker
" Wm A (Nellis M) roll coverer h7 Glover
Alvaro Chas (Carmela) prop Charlie's Spaghetti Shop h1327 Purchase
Alves Adolf (Ladvina O) mason h59 Sidney
" Agnes r189 Rockland
" Albert (Mary) h8 Morton ct
" Albert M (Olive H) boat builder h461 Bolton
" Albert O r59 Sidney
" Alda sec 391 County r25 Page
" Adeline r9 Howland
" Alex (Susan) h135 Dartmouth
" Alice bkpr Hartford Conn r135 Dartmouth
Alves Alice S (Mrs Manuel) spooler tndr h383 Belleville av
" Americo student r106 County
" Angelina Mrs h211 Collette
" Anthony P (Hazel M) emp Norlander Machine Co h13 Spooner
" Antone clk C&Co r40 Whitman
" Antone r556 S Water
" Antone (Anna) lab h202 Belleville av
" Antone (Emily) bakery 1010 Acushnet av and 98 County h106 do
" Antone F mill wkr r226 Grinnell
" Antonio (Mary L) mill opr h82 Phillips av
" Arlindo lab r202 Belleville av
" Arminda D mill opr r202 Belleville av
" Caroline h9 Howland
" Cath r175 Hemlock
" Chas C student r174 Hudson
" Clarence M (Gertrude R) picture framing 255 Middle h257 do
" Deolinda r87 Mosher
" Dorothy maid 398 Bedford r248 Pleasant
" Edna (Mrs Wm) hairdresser 774 Pleasant (7) h39 Hollyhock
" Eleanor Mrs h rear 69 Linden
" Elsie pocket book wkr r383 Belleville av
" Ernest opr r189 Rockland
" Frank (Mary C) fish peddler h75 Crapo
" Frank P (Mary O) longshoreman h7 South
" Gil (Leovergilda) gdnr h481 Rivet
" Gil Jr (Mary F) lab h104 Hemlock
" Gilbert P (Katherine E) musician h21 Page
" Gilbertha r68 Luke
" Idelia student r11 Adams
" Jennie r246 Pleasant
" Joaquim (Anna) h11 Adams
" Joaquin (Mary) h455 Belleville av
" Joaquin Jr r455 Belleville av
" Joaquin D (Rose) mill wkr h439 Orchard
" John (Mary) r277 S Front
" John lab r455 Belleville av
" John (Mary) mill opr h74 Eugenia
" John (Mary) lab h246 Pleasant
" John (Isabel T) emp Wamsutta Mills h52 Collette
" John (Louise) h107 Osborn SD
" John B (Margaret E) barber shop 155 County h163 Aquidneck
" John B (M Barbara) mill opr h176 Davis
" John F (Adeline) wood wkr h126 River rd
" John F (Palmyra) mill wkr r65a Whitman
" John h68 Luke
" Jos painter r41 Nelson
" Jos r45 Mitchell
" Jos lab r371 First
" Jos (Isabel) mill opr h69 Diman
" Jos (Mary L) h174 Hudson
" Jos opr r222 N Second
" Jos F (Violante) barber shop 228 Weld and 237a Ashley blvd h235 do
" Jos F (Georgianna) opr h11 Circuit
" Julio (Alice) h63½ Grinnell
" Justino (Diamantina) retired h40 Whitman
" Justino r445 Belleville rd

Free Delivery - Mail Orders Filled STAR STORE

TELEPHONE 8-5611

Alves Justino Jr r40 Whitman
" Leonardo (Virginia) opr h483 Belleville
" Lillian L Mrs phone opr NET&TCo h74 Morgan
" Lionilda emp Gosnold Mills r189 Rockland
" Louis oiler r246 Pleasant
" Lucy clk 1010 Acushnet av r106 County
" Manuel (Mary) h77 Rockdale av
" Manuel lab h222 N Second
" Manuel (Mary) loomfixer h75 Sagamore
" Manuel (Yvonne) mill opr h40 Concord
" Manuel (Alice) spinner h383 Belleville av
" Manuel (Carrie) weaver h49 Hall
" Manuel (Clara) mill opr h175 Hemlock
" Manuel opr r11 Adams
" Manuel A h87 Mosher
" Manuel M (Palmira A) painter h45 Lombard
" Manuel P (Rose P) prop Lexington Dairy h21 Lexington
" Margt E r163 Aquidneck
" Maria wid Joao h462 Maxfield
" Mary emp Nantucket r248 Pleasant
" Mary floor walker r383 Belleville av
" Mary r40 Whitman
" Mary dom r70 S Sixth
" Mary (Mrs John) pocketbook mkr r277 S Front
" Mary Mrs h104 Collette
" Mary Mrs h455 S Water
" Mary F wid Manuel h25 Page
" Mary L dom 490 County r77 Rockdale av
" Mary L cook r77 Rockdale av
" Mary R r69 Diman
" Mary R r439 Orchard
" Mary S wid Martin mill opr h73 Hathaway
" Nathalie sten Allied Detective Agcy r75 Sagamore
" Octavino emp MFCorp h412 S Water
" Priscilla wid Manuel r226 Grinnell
" Rose P wid Manual P r68 Caroline
" Rose P wid Francisco h189 Rockland
" Rosiline r175 Hemlock
" Saml P (Emily) slsm 35 Coml h243 S Front
" Sarah clk 937 S Water r135 Dartmouth
" Silverio (Louise) bartender Green Front Cafe h52 Westbrook
" Theresa r175 Hemlock
" Viola maid 165 Reed r do
" Violet Mrs h935 County
" Wm (Edna) emp Fisk Corp h39 Hollyhock
Alvo Packing Co Manuel C Pacheco prop washing powders 218 Rockdale av
Amada—see Amaro
Amandoles Louis C (Cath) emp RC&B Inc h28 Durfee
Amaral Abello D r157 Sylvia
" Agnes mill opr r157 Coffin av
" Albert opr r19 Hemlock
" Albert (Bernadette A) rec clk Driscoll Church & Hall h96 Ellen
Amaral Albert (Muriel) doffer Nashawena Mill r80 Lucas
" Alfred prop Amaral & Co h20 Howard
" Alfd M CCC r117 Eugenia
" Alice mill opr r345 Sawyer
" Amelia wid Jos r19 Hemlock
" Amelia L garment opr r92 Jouvette
" Anibal M r117 Eugenia
" Anthony C r66 Phillips av
" Anthony P (Emily) mill opr h66 Phillips av
" Antone emp NYU r106 Belleville rd
" Antone r72 Tinkham
" Antone (Mary) emp John Chicorne h Russells Mills rd SD
" Antone (Mary D) carp h78 Dunbar
" Antone fisherman r62 Grinnel
" Antone (Anna) h87 Dunbar
" Antone mill opr r168 Hathaway
" Antone mill opr r213 Coggeshall
" Antone (Mary) emp city h494 Hawes
" Antone (Ludvina) h74 Hathaway
" Antone mill opr r103 Thompson
" Antone A (Mary) barber 150 Dartmouth h28 Bank
" Antone J (Mary) opr h57 Rodney
" Antone J fisherman r69 Prospect
" Antone J (Margt) lab h790D Brock av (26)
" Antone P (Anna) barber 88 Rockdale av h36 Hussey
" Antone P (Hortense P) h316 Dartmouth
" Arthur A r58 Short
" Arthur P insp H Mfg Co r19 Ashley
" Beatrice C clk Driscoll Church & Hall r81 Independent
" Charles clk 147 Dartmouth r150 Fair
" Cornell P (Mary P) clk Louis Market h150 Fair
" David lab r72 Tinkham
" David gas station attd r494 Hawes
" Deolinda opr r33 Sagamore
" Edmund retired r62 Katherine
" Edw N (Gloria) lab h213 Coggeshall
" Ellen r105 Potomska
" Elsie mill opr r157 Coffin av
" Emily Mrs opr h478 Coggeshall
" Emily L stitcher r92 Jouvette
" Ernest (Adeline) opr h20 Winsper
" Ernest mill opr r106 Belleville rd
" Ernest (Mary S) collector h96 Davis
" Ernest C (Georgiana) chauf Holmes Coal Co h36 Winsor
" Ernest E Jr mill opr r62 Katherine
" Evangeline mill opr r1729 Acushnet av
" Florence (Mrs Wm) emp H Mfg Co h7 Ashley
" Fortunato S (Adozenda) emp 79 County h46 Larch
" Frances Mrs h115 Purchase
" Francis (Hilda) millwkr h104 Belleville rd
" Francisco (Marianna) lab h295 S Front
" Francisco S (Fannie R) mason h33 Sagamore
" Frank (Lena) mill wkr h119 Tinkham
" Frank (Mary) mill opr h142 Division
" Frank (Evelyn) mill opr h100 Jouvette

DELANO

Plumbing & Heating
137 GRINNELL
Tel 2-6491
Residence 8 Clay, Tel. 2-6563

Amaral Frank J bkpr 14 First r69 Prospect
" Gabriel (Mary) h18 Abbott
" Geo P r150 Fair
" Georgianna wid Jos h67 Acushnet av
" Gil hlpr r103 Thompson
" Gil emp fruit truck r103 Thompson
" Gilbert clk Portuguese American Economic Co-operative Co r157 Coffin av
" Gilbert opr h179 Bolton
" Grace opr r16 Diman
" Gualberto J (Louise) opr h70 Nelson
" Harold doffer r307 Rockdale av
" Hilda prop Lisbon Sausage Co r46 Jenkins
" Hilda M r67 Acushnet av
" Hortense r33 Sagamore
" Irene r117 Eugenia
" Irene r157 Coffin av
" Irene D r36 Hussey
" Isabel weaver r70 Nelson
" Jas P (Anna) uphol h11 Viall
" John (Maria S) h157 Sylvia
" John (Ermelinda) mill opr h76 Earle
" John (Mary) mill opr h103 Thompson
" John hlpr r103 Thompson
" John mill wkr h79 Nelson
" John (Hortense) mill opr h92 Earle
" John A (Mary J S) mill opr h81 Sidney
" John C emp CCC r92 Jouvette
" John P barber 148 Thompson r316 Dartmouth
" John P (Mary) h19 Ashley
" John T r117 Bates
" John J (Edwina A) opr h271 S Front
" John S (Mary) mill opr h85 Grinnell
" John V (Hortense A) opr Atlas Tack Corp h55 Independent
" Jose P (Mary) h66 Phillips av
" Jose (Rose) mill opr r118 Nash rd
" Jose R (Mary M) mill opr h139 Earle
" Joseph clk Fairmount Pharmacy r680 S Water
" Jos r147 Crapo
" Joseph emp 223 N Second r150 Fair
" Jos (Roselina) clk h48 Crapo
" Joseph forest wkr r297 S Front
" Joseph r157 Sylvia
" Joseph (Mary) mill opr h448 N Front
" Jos (Aldina) mill opr h116 Belleville rd
" Jos (Caroline) lab h297 S Front
" Jos (Anna) retired h16 Diman
" Jos mill opr r73 Hathaway
" Jos (Mary) mill opr h117 Bates
" Jos (Deolinda) mill opr h106 Belleville rd
" Jos Jr sweeper r106 Belleville rd
" Jos C (Angelina) emp Revere Copper & Brass Co h58 Short
" Jos C mill opr r202 N Front
" Jos C (Flora) mill opr h59 Ruth
" Jos E (Lena) opr h125 Fair
" Jos H (Evangeline) landscape gardener h112 Eugenia
" Jos J (Mary) mill opr h80 Sidney
" Jos J (Julia) chauf h142 Ash (5)
" Jos M (Mary M) h92 Branscomb
Amaral Jos M (Olympia) emp MTD&MCo h307 Rockdale av
" Jos P (Mary P) var 147 Crapo h do
" Jos P (Mary) mill opr h80 Nash rd
" Jos P (Mary) mill opr h66 Phillips av
" Jos S (Mary) mgr Lisbon Sausage Co h46 Jenkins
" Julio (Helen) lab h Perry SD
" Laura P r157 Sylvia
" Laura emp NYA r491 First
" Laurentina r79 Osborn
" Leonora E reg nurse r122 Fair
" Lionel (Evelyn) doffer h20 Margin
" Lucilia r33 Sagamore
" Manuel motorcycles 1844 Purchase res Bakersville rd SD
" Manuel weaver r345 Sawyer
" Manuel (Aurora) emp WPA r80 Rockland
" Manuel (Mary) lab h72 Tinkham
" Manuel r67 Acushnet av
" Manuel (Virginia) mill wkr h116 Belleville av
" Manuel (Mary) h Stackhouse SD
" Manuel (Amelia) lab h338 Orchard
" Manuel mill opr h325 S Front
" Manuel fisherman h31 Stackhouse
" Manuel mill wkr r Perry SD
" Manuel (Rose M) chauf Giusti Baking Co h102 State
" Manuel fisherman h491 First
" Manuel C (Mary) emp Prov RI h65 Covell
" Manuel (Annie) mill opr h80 Earle
" Manuel (Mary) doffer r55 Crapo
" Manuel mill opr r112 Eugenia
" Manuel mill opr h73 Hathaway
" Manuel J (Mary) prop Town Line Texaco Service Station h105 Hemlock
" Manuel C clk The Reliable Store r1729 Acushnet av
" Manuel D (Palmeira) mill opr h189 Earle
" Manuel E (Catherine M) lab r42 Briggs
" Manuel J (Mary) mill opr h25 Winsor
" Manuel J prop Atlas Awning Co r242 Rockdale av
" Manuel J Jr emp St Luke's Hosp r105 Hemlock
" Manuel M opr r33 Sagamore
" Manuel P (Hattie S) gdnr r869 Pleasant
" Manuel P (Sadie) janitor Casino Theatre h570 Summer
" Maria opr Fisk Rubber r150 Fair
" Maria A wid Manuel h92 Jouvette
" Marianna wid Manuel h1729 Acushnet av
" Marianna (Mrs Francisco) mill opr h295 S Front
" Mariano M (Jrondina) h117 Eugenia
" Marie nurse St Luke's Hosp r105 Hemlock
" Marie Mrs h105 Potomska
" Marie C r79 Nelson
" Marie J r79 Nelson
" Mary wid Antone h202 N Front
" Mary mill wkr r Perry SD
" Mary mill opr r157 Coffin av

Amaral Mary r491 First
" Mary opr r19 Hemlock
" Mary r112 Eugenia
" Mary (Mrs John P) emp Kilburn Mill h19 Ashley
" Mary insp H Mfg Co r19 Ashley
" Mary Mrs r371 S Second
" Mary wid Jos r6 Brightman ct
" Mary B seamstress r494 Hawes
" Mary I wid Ernest E h62 Katherine
" Mary J pocket book wkr r448 N Front
" Mary L wid Manuel h259 S Front
" Mary M r92 Branscomb
" Mary M weaver r307 Rockdale av
" Mary P opr r150 Fair
" Mary P spinner NBCCo r157 Sylvia
" Michelina wid Jos J h81 Independent
" Muriel (Mrs Albert) bkpr Quissett Mill r80 Lucas
" Nedhart F (Esther B) opr h90 Rockland
" Olive emp H Mfg Co r7 Ashley
" Oscar (Rosalina) farmer h157 Coffin av
" Rita Mrs dom h1081 County
" Roland R r16 Tallman
" Rose wid Jos h35 Acushnet av
" Rose wid Manuel h42 Briggs
" Rose M (Mrs Manuel) insp Wamsutta Mills h102 State
" Sophie mill opr r73 Hathaway
" Usula r157 Coffin av
" V Roy r36 Hussey
" Virginia r74 Hathaway
" Virginia A mill opr r106 Belleville rd
" Virginio (Alexandra) weaver h345 Sawyer
" Virginio S (Angelina C) carp h79 Osborn
" Walter (Florence) clk Andre Bros h26 Luke
" William (Florence) emp Am Flexible Conduit Co h7 Ashley
" Wm (G Alma) emp Gosnold Mills h389 S Second
" Wm S (Helen N) millopr h113 Belleville rd
" & Co poultry 209 Rivet Alfred Amaral prop
Amarantes Adolph (Gloria) slsm h127 Nye
" Albert R (Ethel M) physician 308 County h do
" Mary C wid Januario O r308 County
Amaro Arthur R prop Baylies Sq Cash Market r221 State
" Carminda Mrs mill opr r2266 Acushnet av
" Jose (Candida) opr h74 Acushnet av
Ambadgis Theodore student r102 Tremont
" Therapon J (Helen T) (Paramount Restaurant) h102 Tremont
Ambra Charles (Mary) h394 S Second
" Julianna Mrs h57 Merrimac
" Manuel P emp Wamsutta Mill r57 Merrimac
Ambrages Antone (Annie) emp H Mfg Co h13 Sheridan SD
" Joseph slsm r13 Sheridan SD
Ambrose Angelina Mrs h114 Walnut
" Edw (Lydia) attd Greaves Service Station h155 Fair
" Ernest (Anna) chauf r10 Rogers SD
" Flora Mrs dom h229 State
Ambush Fannie wid Max h44 Wing
" Furniture Co Harold J Ambush prop 1311 Purchase
Ambush Harold (Anna) prop Ambush Furniture Co and second hand store 1083 Purchase h216 Chestnut
" Ida r44 Wing
Amerault Albert fisherman r95 N Second
American Apartments Edward J Daudelin prop, Mrs Donalda Pelletier mgr 193 Middle
" Fed of Labor Hdqrs 129 Union
" Flexible Conduit Co John H Abrams prop elec goods mfrs 31 Scott
" Laundry Wm G Herzog prop 16 Potvin ct
" Legion Beano 248 Union
" Liquor Store Frank X Gallant prop 2177 Acushnet av
" Loan Society Inc Frank E McLaughlin mgr 96 William (208)
" Motorists Ins Co Maurice M Lyons adjuster 628 Pleasant (303-305)
" Mutual Liability Ins Co of Boston Roger H Ames branch claim mgr 227 Union
" News Co (Mew Bedford Division) Thos F Anderson mgr 700 Kempton
" Oil Co The Manuel Lima mgr 300 Rivet George Peroni mgr 836 Rockdale av
" Optical Co P Oscar LaBelle mgr 227 Union (404-405)
" Playshoe Co Inc shoe mfrs 70 Kilburn pres-treas Bernie Faneuil, mgr Max Bordett
" Policyholders Ins Co Mason M Taber mgr 227 Union (311)
" Press (Joseph B Sullivan and Nelson C Cleveland) printers and book dealers 3 School
AMERICAN RED CROSS NEW BEDFORD CHAPTER W Kempton Read chairman First National Bank Bldg (211)
" Shoe Shine Parlor Chas J Bouchard prop 94 William
" Spiritualist Church 116 Howard
Amero Simon h183 State
Ames Edwin J (Millicent S) fore NET&TCo h74 Mill (1)
" Dora tchr Dartmouth r17 S South
" Gertrude W (Mrs Jas) cooking tchr NB Voc Sch r149 Rotch
" Howard G (Emily) watch mkr 51 Emerson h do
" Jas (Gertrude W) emp Nantucket h149 Rotch
" Lavon T (Mary E) slsm h27 Buttonwood
" Lavon T Jr (Lena R) h250 Tremont
" Marjorie A tchr RJHS r27 Buttonwood
" Millicent Mrs r415 County (112)
" Nellie E Mrs sub tchr h86 Atlantic
" Richd M retired h344 Kempton
" Roger H mgr Am Mutual Liability Ins Co of Boston res Fn
Amiro Alfonse (Mary) fisherman r104 Peckham
Amorin Angelo (Mary) opr h22 Garfield SD
" Angelo h22 Garfield SD
" Antone S (Mary) carp h35 Winsper
" John (Belmira D) mill opr r24 Crapo
" Joseph G (Eulalia) opr h89 Dunbar
" Manuel M (Mary) weaver h15 Crapo
" Manuel S (Dorothy M) carp 101 Page h41 Columbia
" Mary emp P Corp r89 Dunbar
" Stella r75 Crapo

Amos Dora T wid Steph F h78 Hillman
Ancelmo Albert mach CSCo r50 Valentine
" Beatrice B cloth wkr r50 Valentine
Anctil Arthur O watch mkr 881 Purchase res Fall River
" Lumina wid Geo h6 Linden
Anderberg Albertine M wid Axel F r68 North
" Karl G purchasing agt H Mfg Co h68 North
Anderley Olive (Mrs Wm) clk W T Grant Co h25 Winsor
" Wm (Olive) piper h25 Winsor
Andersen Stanley tchr Abraham Lincoln Sch r109 Clinton
Anderson Albert L (Alice) agt Bosworth Insurance h24 Bridge SD
" Alice (Mrs Carl) lndy wkr h72 Lucas
" Alfd (Ida M) retired h549 Union
" Arthur R (Helen M) adv mgr MTD&M Co h119 Rounds
" Bernard E student r608 Union
" Bertha M (Mrs David S) tchr vocational sch and dressmkr 343 Morgan h do
" Carl (Alice) paint miner h72 Lucas
" Charles O carp r90 Shawmut av
ANDERSON CHARLES W (Clara P) (Anderson & Olsen) h401 Arnold tel 3-0935
" Clarence A (Lawina E) cost clk H Mfg Co h973 Kempton
" Clayton & Co Lawrence F Murray mgr cotton 60 N Water
" David S (Bertha) janitor 113 William h343 Morgan
" Dorothy M clk 163 Pleasant h580 Union
" Edw J (Ida) fisherman h38 Park
" Edw J (Florence) janitor 116 Elm h154 Grinnell
" Einar A (Kath F) seaman h71 Trinity
" Elizabeth clk Gosnold Mill r184 Newton
" Elmer D clk New Manhattan Market r90 Shawmut av
" Esther C r586 Union
" Francis J C (Hattie E) window trimmer NBDGCo res Fn
" Frank E (Sara M) asst cashier Merchants Natl Bank of New Bedford h608 Union
" Frank O (Anna C) h90 Shawmut av
" Geo E (Nellie F) h29 Durfee
" Gus A fisherman r1061 Purchase
" Henry E (Lillian A) bkpr M J Leahey Inc h652 Shawmut av
" Herman (Edna) emp Dawson Brewery h198 Whitman
" J Eric (Ruth A) supt Lambeth Rope Corp h92 Carroll
" John (Eliz) clk 251 Liberty h184 Newton
" Karin hskpr 83 Willis r do
" Katherine wid James h1440 Pleasant
" Mary E r85 Beetle
" Thos F (Margt M) mgr American News Co h39 Florence
" Thos (Evelyn) foreman Gosnold Mill h1241 Rodney French blvd
" Wilfred (Emma M) mill opr h50 Princeton
ANDERSON & OLSEN (Charles W Anderson and Olaf M Olsen) heating and piping contractors 147 Chancery tel 7-9162 see p 51
Anderton Albert J (Sarah E) mach h80 Glennon
Anderton Albert M (Sarah A) emp NBG&ELCo h353 Shaw
" Arthur (Clara) restaurant 47A-47C Durfee h55 Vine
" Clara (Mrs Arthur) emp 47 Durfee h55 Vine
" Ellen weaver Hathaway Mill r87 Capitol
" Ernest J (Irene) pocketbook wkr h1566 Acushnet av
" Flora wid Arthur emp 47 Durfee r55 Vine
" George (Ruth) mach h20 Princeton
" Herbert (Mabel A) mach h39 Bay
" John retired h87 Capitol
" John J (Esther A) real est h109 Carroll
" Sarah E emp C&Co r37 Foster
" Leonard J driver Standard Times r68 Valentine
" Mary Mrs r629 Purchase
Andrade Adeline r33 Downey
" Albert C (Hilda) clk 2173 Acushnet av h109 Willis
" Alfred emp NYA r16 Bedford
" Alice r96 Purchase
" Anna Mrs h435 S Water
" Annibal (Anna) mill opr h12 Nye
" Antone emp WPA h66 Griffin
" Antone (Mary) mill wkr h209 Rockland
" Antone (Rhea) lab h200 Coffin av
" Antone (Rose) lab h190 Hemlock
" Antone (Herminia) opr h35 Briggs
" Antone (Mary) h31 Rodney
" Antone (Virginia) wvr h16 Abbott
" Antonio C (Mary) opr h25 Morton ct
" Antone E ins 117 Rivet h142 Pleasant
" Antone J emp USRCo h405 First
" Avelino L (Mary) trucking 215 Acushnet av h do
" Beatrice r39 Independent
" Carma Mrs mill opr h90 Kenyon
" Charles (Jacintha) weaver r29 Winsor
" Claudina wid Joseph h14 Jenkins
" Conrad (Hilda R) foreman Fibre Leather Corp h32 Kane
" Daniel (Esther) weaver h95 Jouvette
" Delia r50 Phillips av
" Edward r12 Nye
" Edward cleaner r339 Rivet
" Edwin USCG r16 Bedford
" Emily (Mrs John) emp PCorp r587 First
" Ernestine mill opr r587 First
" Ernesto V (Emelia P) lab NB Water Dept h52 Winsor
" Everett (Christine) dairy wkr r15 Worcester
" Frances r329 Brook
" Francisco barber r32 St Johns SD
" Francisco V (Rose V) bakery 318 Dartmouth h6 Sears
" Francisco V Jr r6 Sears
" Gilbert clk 814 Kempton r190 Hemlock
" Frank G (Diamantina) driver Whistle Bottling Co h121 Austin
" George (Mary) opr r22 Winsper
" Gils (Mary) h79 Frank
" Harrison (Vivian V) musician h532 Rivet
" Hazel M mill opr r90 Kenyon
" Herbert student r325 Cottage
" Hilda mill opr r90 Kenyon
" Hilda M Mrs emp WPA r344 Kempton
" Hilda bkpr r32 Kane
" Isabel P dom r236 Purchase

Andrade Jas r12 Nye
" Jesse (Mary) lab h24 Juniper
" Jesse A (Anita) carp h2231 Purchase
" Joaquim B (Margaret) mill opr h16 Bedford
" Joaquin J r405 First
" John r66 Griffin
" John F (Mary) mill opr h194 Bonney
" John (Emily) mill opr r587 First
" John (Mary C) emp SO of NY h49 Stephen SD
" John (Anna) opr h96 Acushnet av
" John (Amelia) mill opr h243 Acushnet av
" Jos forest wkr r11 Desautels
" Jos (Frances) h19 Cotter
" Jos (Mary) opr h2½ Willis
" Jos (Mary) mill opr h394 Shaw
" Jos (Celeste) opr h29 Salisbury
" Jos mill wkr r277 Purchase
" Jos r69 South
" Jos A lab r209 Coffin av
" Jos B (Isabelle) carp h43 Bay
" Jos D (Margaret M) mill opr h64 Collette
" Jos P (Aurora C) prop Aurora Bakery h39 Independent
" Jos R (Anna) mill wkr h303 Elm
" Josephine wid Julio r rear 88 Acushnet av
" Julia wid Arsenio r277 Purchase
" Julio mill opr h66 Griffin
" Julio (Louisa) stover tender h69 South
" Julio (Emily) emp RC&BCorp h329 Brook
" Justino (Aisenna) opr h90 Acushnet av
" Laura r339 Rivet
" Laurenda emp Wash DC r24 Sherman
" Louis emp USRCo h412 First
" Louis (Angelina C) h50 Phillips av
" Louis Jr (Hilda) mill opr h14 Beetle
" Louise maid Mt Carmel Rectory r32 Kane
" Louise S wid Antone mill opr h56 Thompson
" Louise wid Manuel h32 Kane
" Manuel (Maria) emp Water dept h323 S Front
" Manuel (Irene) opr h105 Sagamore
" Manuel (Laura) emp JIPInc h789 Mt Pleasant
" Manuel h53 S Second
" Manuel r435 S Water
" Manuel (Mary) emp WPA h2473 Acushnet av
" Manuel mill opr r50 Phillips av
" Manuel (Mary) mach h325 Cottage
" Manuel (Jesuina) opr h11 Desautels
" Manuel (Maria T) h277 Purchase
" Manuel clk Correia & Sons r32 Kane
" Manuel (Carlota M) lab N B Water Dept h317½ Hillman
" Manuel (Mary) mill opr h339 Rivet
" Manuel (Adeline) h25 Rogers SD
" Manuel (Mary) opr r23 Jenkins
" Manuel A (Bernardina A) retired h209 Coffin av
" Manuel B (Adeline) emp H Mfg Co h313 S Second
" Manuel Jr emp WPA r25 Rogers SD
" Manuel J (Margt) oiler h66 N Second
" Mary Mrs speeder h96 Purchase
" Mary G Mrs h587 First
" Mary opr r190 Hemlock

Andrade Mary mill wkr r587 First
" Mary wid Manuel r30 Rodney
" Mary (Mrs Antone) speeder tender K Mills r31 Rodney
" Michael drill wkr h54 Lombard
" Napoleon mill opr r69 South
" Oliver r25 Morton ct
" Rose r23 Hillman
" Silvino mill opr r56 Thompson
" Vincent (Anna) carder tender h9 South
" Vincent lab h18 S Second
" Virginia wid Manuel h23 Hillman
" Virginio M (Lucy) carp h159 Hemlock
Andre Agnes V wid John hskpr 8 Anthony r do
" Antone (Beatrice) mill wkr r117 Bates
" Antonio R (Adeline) clk 98 N Second h42 Circuit
" Edward musician r276 Dartmouth
" Geo emp Atlas Tack Corp h280 Ash
" George S (Ellen) prop Sylvia Bros h764 Dartmouth SD
" John r170 Query
" Jos (Lydia) chef Union Hosp h65 Mary
" Manuel r79 Purchase
" Manuel R Jr (Yvette) mill wkr r170 Query
" Mary opr r42 Circuit
" Mary R artist r65 Mary
" Mary V wid Manuel R h170 Query
" Rose L wid Joseph h276 Dartmouth
" Virginia r170 Query
" Yvette F (Mrs Manuel R J) mgr Oregon Dye House 1402 Acushnet av r170 Query
" Zoe dom 144 Hawthorn r do
Andreio Antonio (Beatrice) r117 Bates
Andress Benj A (Eleanor S) retired h124 Cedar
" Bessie J emp Fall River r124 Cedar
" Eleanor M maid SD r124 Cedar
" Joseph B truck driver r124 Cedar
" Sally maid 141 Page r124 Cedar
Andrew John (Mary) opr h30 Haskell
" John Jr opr r30 Haskell
" Mary Mrs r155 Hillman
" Mary opr r30 Haskell
Andrews Adele (Mrs John) spinner r18 Holly
"Adeline C wid Fredk W h180 Cottage sum res 15 Brock av
" Albert L (Louise) emp 119 N Second h213 Weld
" Alfd agt Prudential Ins Co of Am res Fn
" Alice A wid S Frank h101 Morgan
" Antone (Mary) opr h108 Winsor
" Antone Jr (Emily) opr h86 Osborn
" Antone Jr USA r108 Winsor
" Arthur emp NYA r71 Fruit
" Arthur F lab city r111 Smith
" Edward emp NBG&ELCo res Fn
" Edward C (Mary) slsm Drake's Cakes h84 Briggs
" Ethel E sten NBG&ELCo r96 Carroll
" Evaristo emp Oak Service Garage h88 Luke
" F Esther bkpr 929 Kempton h148 Maxfield
" Felix (Gloria) emp H Mfg Co h439 Rivet
" Flora M clk C&Co Inc h89 Smith
" Frederick S slsm r180 Cottage
" Gertrude M tchr r180 Sottage sum res 15 Brock av
" Gladys M maid r101 Morgan
" Grace clk St Luke's Hosp res Fn
" Helen L wid William F h172 Harwich

BRALEY'S **BETTER DAIRY PRODUCTS**
TEL. 3-4443 N D **Better Milk in the Cream Top Bottle**

Andrews Herbert D r439 Rivet
" James T F (Ellen C H) bkpr NB Storage Warehouse Co h42 Keene
" Jessie Mrs mill opr h84 Jouvette
" John emp 575 Pleasant r49 Stephen
" John (Adele) truck driver r18 Holly
" Jos opr h100 Sagamore
" Jos (Mary) lab h995 Rockdale av
" Jos cook r137 Acushnet av
" Jos h71 Fruit
" Jos Jr (Mary) weaver h10 Winter
" Lillian E h345 Cottage
" Manuel (Mary C) r88 Luke
" Manuel A (Annie J) h149 Washington
" Mary Mrs r258 Purchase
" Mary A r187 Thompson
" Milton C (Ethel M) deputy chief NBFD h96 Carroll
" Oswald J (Grace M) mgr 176 Rockland h187 Thompson
" Ralph B (May C) (Ralph B Andrews Transportation) h101 Morgan
" Rose r71 Fruit
" Rose opr r108 Winsor
" Sadie Mrs h4 Durfee
" Sumner W clk PO res Fn
ANDREWS THOMAS L (Jennie H) pres Andrews & Pierce Inc h112 Plymouth
" Vera Mrs h101 Princeton
" Victor (Helen) h49 Stephen
" William r71 Fruit
" William (Ernestina G) chauf 575 Pleasant h149 Field
ANDREWS & PIERCE INC trucking and motor transportation 506 Middle tel 8-5805 office 48 Lindsay pres Thomas L Andrews, v-pres Ernest W Pierce, treas William W Pierce Jr see top lines
Andy's Variety Store Adelino Cabral prop 414 Ashley blvd
Anesti Helen prop Beehive Lunch 150 Union res Fn
Angelo Antone M (Philomena P) prop N B Creamery h100 Bonney
" Evarista mill opr r70 Mosher
" Frank M (Mary E) emp WPA h70 Jouvette
" Geo P (Mary F) emp 100 Bonney h33 Swift
" Geo clk Baldo's Market r70 Mosher
" Irene P clk Mercer Bros r70 Mosher
" Mathew (Elvira) clk h70 Mosher
" Peter (Margaret) lab N B Water Dept h33 Swift
" Serafin (Madeline) fish peddler h71 Mosher
Angelo's Barber Shop Angelo Delia prop 1732 Purchase
Angers Adelard (Albertina) weaver h190 Coffin av
" Aime A mill opr r190 Coffin av
" Adora M bkpr David Duff & Son r22 Edna
" Bertha maid Nantucket r81 Walden
" Claire r192 Collette
" Elise M wid Pierre h192 Collette
" Eva I wid Adelard r11 Ashley
" Honore J (Eva) opr h6 McGurk
Angers J Ovila (Florina) roll coverer h81 Walden
" Jeanne E mill opr r192 Collette
" Joseph A opr h22 Edna
" Josephat (Eva) foreman 229 Coffin av h555 Church
" Rita J mill opr r192 Collette
" Theresa r192 Collette
" Violet M r22 Edna
Anglin Mary F wid William M h526 Bolton
Anicito John emp Firestone Rubber Co r75 Grinnell
Animal Rescue League of NB Benj Towne supt 38 Hillman
Aniscough Jennie wid Arthur r23 North
Anneneim Alberta A student r43 Adams
" Ferdinand H r43 Adams
" Ferdinand (Catherine) weaver h178 Phillips av
" Ferdinand Jr (Alice E) foreman CSCo h43 Adams
Anness Geo W (Lois L) mach h714 Summer
" Mary wid Arthur J h353 Shaw
Annis Dora emp Providence r621 First
" Eva emp Providence r621 First
" Violet wid Manuel h621 First
Ann's Beauty Shoppe Mrs Annie Ponte prop 1508 Acushnet av
" Dress Shops Hyman Epstein prop 1439 Acushnet av and 1047 S Water
Ansay Annie mill opr r50 Washburn
" Arthur (Louise) mill opr h50 Washburn
Anselmo Albert r50 Valentine
Antaya Edgar r124 Hope
" Elmira H mill opr r112 Hope
" Gertrude r124 Hope
" Henry weaver r289 Hersom
" Joseph (Amanda) rigger h124 Hope
" Lawrence D mill opr r289 Hersom
" Leose A mill opr r112 Hope
" Lester r118 Clifford
" Louis (Grace I) lab h47 Logan
" Magloire (Mary) lab h457 Coggeshall
" Pierre D (Mary L) driver h289 Hersom
" Wilfred J (Rella) patrolman Park Dept h118 Clifford
Anthony Antone J (Lillian R) prop Anthony Funeral Home h169 County
" Carlton D emp CSCo r695 Cottage
" Charles mill opr r276 Davis
" Chas E (Sarah H) retired h695 Cottage
" Clarence J emp NYA r14 Salisbury
" Daniel (Mrs) mill opr r8 Marvin
ANTHONY E & SONS INC publishers Standard Times and Morning Mercury 575 Pleasant tel 5-7411 owners of Radio Station WNBH see p 7
" Eva wid John h195 Rockland
" Frederick W (Mary E) shearer Gosnold Mill h8 Rodney
" Frederick W (Mary V) foreman NB Water Dept h193 Division
" Funeral Home Antone J Anthony prop 169 Courty
" Gerald R (Annie) weaver h32 DeWolfe
" Grace P Mrs h123 Ash

Anthony Grace R (Mrs William S) (Anthony & Anthony) h3 Irving
" Hattie r95 Pierce
" John (Marion T) agt J Hancock Mut Life Ins Co h212 Query
" John J (Mary) painter h14 Salisbury
" Jos (Mary C) mill opr h276 Davis
" Jos (Nina) mach 686 Cottage r8 Marvin
" Jos L r193 Division
" Jos P (Vyola M) bar tender Lupo's Sea Grill h243 S Front
" Lewis (Mary) emp H Mfg Co h15 Pilgrim av SD
" Louis E (Beatrice G) elec h81 Willard
" Luther r185 Ryan
" Manuel L (Sylvinia P) technician 101 Page h185 Ryan
" Mark Jr (Dorothy) emp CSCo h448 Sawyer
" Mary emp MTD h87 Briggs
" Mary wid William V h8 Marvin
" Mary E (Mrs Frederick) emp Atlas Tack Corp h8 Rodney
" Mary H r379 Arnold
" Merrill D (Edith D) sec 227 Union (606) h228 Hawthorn
" Michael (Niki) eng NBG&ELCo res Ac
" Raymond J student r14 Salisbury
" Peter (Mary D) retired h379 Arnold
" Polly wid William h77 Dartmouth
" Violet P clk St Luke's Hosp r185 Ryan
" William F treas-clk Clear'oc Co Inc r142 Merrimac
" William S (Grace R) (Anthony & Anthony) h3 Irving
" & Anthony (William S and Mrs Grace Anthony) real estate 3 Irving
Antil Joseph (Claire) painter WPA h229 Brook
Anton Edwin window cleaner r144 N Front
" Stanley (Mary) emp Warren R I h367 State
Antone A Milton (Winifred G) chief clk Belleville Warehouse Co h64 Chestnut SD
" Daisy r348 Middle
" Francisco h308 S Front
" John W (Rhea B) clk JIPInc h63 Vernon
" Joseph variety 523 Purchase h do
" Mary Mrs r118 Maxfield
Antoinetta Emile (Mary) emp RC&BInc h12 Wall
" John (Mary) copper wkr h881 County
Antonievicz Boleslaw fireman NBFD h322 Nash rd
" Joseph A (Janina) mech Loughlin Chevrolet Co r8 Marvin
" Helen emp Paulding r363 Earle
Antonio Adorica wid Manuel A r120 Tinkham
" Anna wid Peter h243 S Front
" Augusta mill opr r120 Tinkham
" Aurora mill opr r156 Tinkham
" Henrique emp CCC r397 Rivet
" John (Mary) mill opr h74 Hope
" Manuel (Rosaline) opr h154 Tinkham
Antonoulis Charles N (Athena) prop Busy Bee Lunch h75 Bellevue
" Nicholas C r75 Bellevue
Antosch Alfred Jr r96 Church
" Sigfred r96 Church
" Emily wid Alfred h96 Church
Antoune Alexander r155 Holly
Antoune Anna student r155 Holly
" George (Bessie N) silk opr h155 Holly
" Helen emp H Mfg Co r155 Holly
" Stanley G r155 Holly
Antunes Alice J opr r225 Acushnet av
" Antonio retired r195 Coggeshall
" Carolina wid Louis h309 S Second
" Dolores (Mrs John) weaver h10 LaFrance ct
" Emelia wid Antone h16 Washington
" Frank mill opr h308 S Front
" Jack (Delores) mill opr h148 Belleville av
" John (Dolores) loom fixer h10 LaFrance ct
" John (Mary) factory wkr h99 Nelson
" Louis emp WPA r16 Washington
" Louise (Mrs Manuel) clk Antunes Variety Store h213 Acushnet av
" Luiz (May S) h13 Austin
" Manuel (Louise) prop Antunes Variety Store h213 Acushnet av
" Variety Store Manuel Antunes prop 213 Acushnet av
Anuszczyk Edw (Johanna) wvr h116 County
Apperson Walter H (Leila E) (Francis & Apperson) res Mattapoisett
Appleby Theodore F (Anna M) (Olson & Appleby) res N Dartmouth
April Eugene h151 David
" Gilberte clk Ann's Dress Shop r151 David
" Mary A r151 David
Aque Leo S (Antonia) patrolman Sta 1 h91 Tremont
Aquiar Frank B emp 1710 Acushnet av r29 Nye
Arabasz Boleslaw clk r208 Cedar Grove
" John (Victoria) retired h208 Cedar Grove
" Joseph trucking 216 Cedar Grove h206 do
" Stanley r208 Cedar Grove
" Walter (Genowefa) grocer 947 Acushnet av h206 Cedar Grove
Aranaldo Joseph J (Mary) h61 Rivet
" Joseph J Jr (Ruth H) r61 Rivet
Aranjo Belmira r159 Crapo
" Helen (Mrs Joseph) clk 991 S Water h64 Division
" Frank (Hilda) opr h26 Cleveland
" Frank (Delphina) weaver h159 Crapo
" Frank Jr weaver r159 Crapo
" Joseph (Helen) prop The Variety Store h64 Division
Araujo Alice emp NYA r118 S Sixth
" Americo mill opr r16 Independent
" Annie Mrs h120 Acushnet av
" Antone (Mary) opr h72 Jouvette
" Antone S (Anna A) comber h22 Crapo
" Arcangela Mrs r16 Bedford
" Constance r24 Mosher
" Frank (Altina) weaver h24 Mosher
" Gervasio L (Rose) shoe repairing 350 Coggeshall h do
" Jessie wid Joseph r80 Norman
" Joaquin M emp H Mfg Co r405 First
" John (Rose) weaver Naushon Mill r49 Valentine
" Joseph (Mary) carder h86 Grinnell
" Joseph (Julia) chauf h118 S Sixth
" Joseph D (Aurora) barber shop 55 Rivet h16 Independent
" Julio (Paldina) barber 266A Acushnet av h61 Howland

Araujo Luciano (Olive) fisherman h rear 32 Acushnet av
" Manuel r111 Eugenia
" Mary C student r86 Grinnell
" Mary r114 South
" Michael (Rose) mill wkr h82 Nelson
" Rose Mrs r114 South
" Rose (Mrs John) speeder tender Kilburn Mill h49 Valentine
" Roy r118 S Sixth
" Wilfred (Lydia) emp NYA r288 S Second
" —see Arujo
Arouyo Joseph (Anna S) wvr h75 Emma
Arbec A Rene (Lucella) opr NMill r94 Howard av
" Joseph D (Corinne) foreman C F Wing Co h94 Howard av
" Lucella (Mrs A Rene) bkpr NMill r9 Howard av
Arcade Building 1055-1097 Acushnet av
" Confectionery Nicholas Karras prop 1091 Acushnet av
" Studio Joseph D Ferreira prop photographers 1089 Acushnet av
Arcand Angelina tchr r50 Duncan
" Bertha Mrs h781 Rockdale av
" Irene C emp NMills h167 Wood
" Olier baker r781 Rockdale av
" Rose B drawing in NMills r167 Wood
Archambault Alfred (Mary C) emp H Mfg Co h803 First
" Alfd A (Robertine) mill opr h275 N Front
" Anna Mrs h23 Covell
" Arthur (Mary J) retired r83 Rochambeau
" Arthur H (Antoinette E) dentist 1946 Acushnet av h76 Duncan
" Arthur R prop The Saddlery Shop r23 Covell
" Edgar (Emilia) mech h150 Hathaway
" Edmund C (Hazel) emp 716 Purchase (8) h4210 Acushnet
" Edward A musician r374 Cedar Grove
" Hazel (Mrs Edmund) asst Dr A C Perrier h4210 Acushnet
" Janet C student r76 Duncan
" Lorette G r19 Warren
" Mary A wid George h19 Warren
" Oscar retired r150 Hathaway
" Rose maid 619 County r do
Archer James W (Eliz) weaver NBWCo h160 Church
" Katherine wid Samuel R r25 Viall
" Richard emp Beano r34 High
" Thomas C student r25 Viall
Archibald Charles W gas sta attd Park Oil Co r211 Whitman
" John J (Ruth H) prop Archie's Auto Repair Shop h47 Lake
" Margaret C cook 428 County r do
Archie's Auto Repair Shop John J Archibald prop 106 James
" Garage Archie Israel prop 349 S Second
" Transportation Co Archie Israel prop 349 S Second
Arcouette Clara wid Frank X r128 Central av
" Raoul R (Dinora E) 2d hd h58 Arlington
" Rudolph (Rose E) 3rd hd h163 Query
Arden Gladus L J clk N B Storage Warehouse Co r83 Bedford
" Irene B (Mrs Robert) clk NBDGCo h371 Reed
Arden Kate A wid Wallace h83 Bedford
" Lena K tchr I W Benjamin sch h83 Bedford
" Robert (Irene B) emp NBG&ELCo h371 Reed
Ardis Alex (Elsie) h110 Adams
" Mildred r69 Arlington
" Richard (Clara) opr h69 Arlington
Areia Manuel L (Hilda R) lab h1045 Chaffee
Arendt Casimir baker 21 Beetle r293 N Front
" Francis C (Celia) police reserve and prop Nash Liquor Store h210 Brook
" Walter (Katherine) bakery 21 Beetle h293 N Font
Ares Bertha opr r15 Nye
" Leo lab r15 Nye
" Moise (Lea) weaver h15 Nye
Arey Clarence W (Mary A) supvr music pub schools h182 Brownell
" —see Airey
Argent Derine Mrs mill opr r152 William
Arguin Clair r68 Duncan
" Helene opr r129 Princeton
" Joseph N (Eva) printer Arguin Press h99 Perry
" Lucien O (Jeanne B) opr h129 Princeton
" Press Theophile Arguin prop 115 Query
" Theophile (Laurette) prop Arguin Press h68 Duncan
Arigano Baptiste (Mary) opr h35 Penniman
" Dorothy M (Mrs John) weaver Hathaway Mill h85 Valentine
" John (Dorothy M) emp RC&BInc r85 Valentine
" Rena presser r45 Penniman
Arion Charles baker r235 Sawyer
Aristides Nicholas prop Young Bros Sea Grill r1041 Purchase
Arizona Tailor Shop Frank M Ramalho Jr prop 958 S Water
Arkinson Michael retired r3 Bannister
Arkwright Caroline Mrs h73 Lafayette
Armand's Red & White Market Armand Vermette prop 972 Kempton
Armando Irene r16 Clay
" Mary E wid John h16 Clay
" Walter R lab r16 Clay
Armanetti Angelina wid John h347 North
" Anthony L (Amelia) clk Public Market h278 Hillman
" Charles J (Azubah F) fireman NBFD h68 Caroline
Armas Orlando F (Ida R) emp Aerovox Corp h1787 Rodney French blvd
Armfield Samuel retired r905 Rockdale av
Armitage Agnes L wid William D h46 Ryan
" George B (Grace T B) clk Nichols & Damon r66 Cottage
" Grace T B (Mrs George B) clk C&Co r66 Cottage
" James H emp Atlas Tack Co Fairhaven r46 Ryan
" Nelson B student r66 Cottage
" Thos photos 528 Pleasant r34 Sherman
" William (Lucy) retired h316 Summer
" William E retired h34 Sherman
Armonde John R (Ellen F) molder h432 Allen
Armour Anthony J (Mary A) mach h266 Orchard
" Eugene J (Doris K) emp MTD&MCo h4 Grape

Armour & Co Raymond C Burlingame mgr whol meats 99 Front
Armstrong Annie L warper tender r594 Coggeshall
" Cath R tchr W H Taylor sch r537 Summer
" Clara L bkpr 131 Acushnet av r9 Warwick
" Emma wid Joseph h9 Warwick
" George W (Ethel B) organist at Martin's Episcopal Church h9 Warwick
" Jennie emp PCorp r594 Coggeshall
" John F (Catherine) h21 Highland
" John J stone cutter h537 Summer
" Joseph B lab h15 Beetle
" Mary opr h594 Coggeshall
" Mary A r537 Summer
" Nora h199 Phillips av
" Peter mill opr r15 Beetle
" William H carp r537 Summer
Army Store Milton W Marks prop 67 William
Arnett Edward R (Mary J) carrier PO h137 Butler
" Lucy E wid William N h44 Shawmut av
" Robert acct Atlas Tack Co r137 Butler
" —see Arnott
Arnoksen Olaf fisherman r28 High
Arnold Albert T r1151 Rodney French blvd
" H Percy (Carrie L) dept head N B Vocational sch h26 Oak
" Howard H student r33 Keene
" Isabel wid Cyrus prop Bay View House h1097 Purchase
" L Izella Mrs bkpr Richd Grain Co res Fn
" Nathan h75 Cedar
" Priscilla E emp Taunton r113 Willis
" Stephen B prop Arnold's Pharmacy h30 Collins
" St Fish Market John Demakis prop 178 Arnold
" St Tailor Shop Alexander Yucht prop 186 Arnold
Arnold's Pharmacy Stephen B Arnold prop druggists 377 Cedar
Arnone Felix (Mary) emp WPA r201 Walnut
Arnott Richard W emp New Hampshire r88 Willard
" —see Arnett
Arpagaus John M butler 95 Hawthorn r do
Arpin Alice Mrs h126 Tinkham
" Ambroise r359 Summer
" Ernest CCC r269 Coggeshall
" Ida Mrs h269 Coggeshall
" Josephine r239 Sawyer
" Norman R auto mech 125 Tinkham r126 do
" Peter retired h239 Sawyer
" Rita B r269 Coggeshall
" Roland M r126 Tinkham
Arrington Eva D emp WPA r442 Summer
Arruda Albina L wid Manuel h321 Union (8)
" Albert painter r502 First
" Alfred (Mercedes) emp Ry Exp Agcy h16 Briggs
" Americo (Ida) opr h175 Belleville av
" Annie wid Frank h Center SD
" Anthony r17 Holly
" Anthony C (Celeste) prop Whistle Bottling Co and prop Whistle Bottling Co Package Store h260 Coggeshall
" Antone (Adeline) lab h49 Acushnet av
" Antone (Cordelia) mill opr h55 Delano
" Antone A (Mary) patrolman Sta 2 h11 Oak
Arruda Antone (Mary) emp Firestone Mill h112 S Sixth
" Antone lab r Center SD
" Antone (Mary) painter h97 Purchase
" Antone A opr r1022 Chaffee
" Antone A (Mary) opr h63 Roosevelt
" Antone A emp Fisk Rubber Corp h38 Stowell
" Antone B (Georgelina) opr h35 Morton ct
" Antone S (Virginia) grocer 314 Dartmouth h316 do
" Antone V (Lena) truck driver 438 Dartmouth h46 Babbitt
" Aristide weaver r15 Scott
" August J retired r27 Fulton
" August V (Mary) lab h27 Nelson
" Augustine A lab r27 Nelson
" Augustino J (Adeline) mill opr h48 Babbitt
" Augustus J Jr (Mary) opr h174 Richards
" Belmira stitcher r1130 Cove rd
" Carlos (Mary A) emp PCorp h35 Thompson
" Caroline wid John h115 Field
" Charles B (Mary) lab h1245 Cove rd
" Charles warper tender r15 Abbott
" Charles lab r79 Katherine
" Charles (Gilda) emp C F Wing Co h16 Briggs
" Clarence (Alice) opr h8 Rogers SD
" Dennis painter r15 Abbott
" Domingos lab r175 Belleville av
" Dorothy r73 Linden
" Edmund (Rita) h396 S Second
" Edna M sten Trojan Boxing Club r113 Acushnet av
" Edw emp 314 Dartmouth r45 Stephen
" Eliza T Mrs h291 Sawyer
" Emily spinner r Center SD
" Ethel M (Mrs Jos) tel opr h806 Belleville av
" Eva mill opr r260 Tinkham
" Evangelina r15 Abbott
" Evelyn r Center SD
" Francelina wid Antone M h15 Abbott
" Francis Sr (Viola) plumber r427 Mill
" Francisco (Julia) lab h79 Katherine
" Frank (Helen) tree expert E Malcolm Munson r Center SD
" Frank A (Mary A) opr h27 Fulton
" Frank O (Beatrice C) musician h177 Grinnell
" George CCC r27 Lexington
" Geo emp Gosnold Mill r110 Osborn SD
" Georgianna r125 Collette
" Gilbert (Louise) clk 314 Dartmouth h3 Solomon rd SD
" Gloria M mill opr r260 Tinkham
" Helen (Mrs John) emp F Riv h406 S First
" Helen (Mrs Honorato) seamstress h178 Blackmer
" Henry F (Mary E) chef Lund's Corner Lunch r40 Belleville rd
" Henry S (Grace) tr driver h105 Sagamore
" Hilda mill wkr r502 First
" Honorato (Helen) kitchen man 101 Page h178 Blackmer
" Ilda mill opr r31 Sharp
" Isabelle spooler tender r296 County
" Jacinta Mrs r391 Rivet
" James (Amelia) h617 First
" James (Mary) opr h100 Swift

Arruda Jeremiah (Mary) driver h31 Sharp
" Jesse r31 Sharp
" Jesse A (Felisbina M) emp Gosnold Mill h110 Osborn SD
" John (Clara) mill opr h31 Crapo
" John r79 Purchase
" John (Mary) h37 Russells Mill rd SD
" John (Helen) carp h406 S Front
" John (Stella) emp Hemingway Bros Inter-Trucking Co h34 Stackhouse
" John (Mary) lab h514 S Second
" John (Seraphina) opr h111 Winterville rd
" John C (Mary C) lab h164 Cedar Grove
" John S (Malindo) opr h1022 Chaffee
" John S Jr dairyman r1022 Chaffee
" Jos r110 Osborn SD
" Jos (Ethel M) mill opr h806 Belleville av
" Jos (Emma) h8 Rogers SD
" Jos emp Bettencourt Furn Co r49 Acushmet av
" Jos (Leticia C) emp PCorp and grocer 337 Rivet h502 First
" Jos (Rose) opr h443 Bolton
" Jos (Maria) r340 Austin
" Jos (Emelia S) h421 First
" Jos emp USRCo h6 Maiden lane
" Jos (Olive) h281 S Front
" Jos (Mary) emp WPA h75 Perry SD
" Jos Jr (Eva) emp Sunnyside Bakery h557 First
" Jos A (Louise) opr h42 Stephen
" Jos A (Frances) opr h63 Roosevelt
" Jos B (Blanche) lab h443 Bolton
" Jos E r113 Acushnet av
" Jos J (Mary) fruit peddler h103 Thompson
" Jos P (Julia) r30 Kane
" Jos S (Mary) opr h26 Sheridan SD
" Jos S chauffeur r178 Blackmer
" Lena r46 Babbitt
" Leticia stitcher r502 First
" Louis S (Rose M) spinner h88 Jouvette
" Lucille r276 S Front
" Luiz S opr h45 Stephen
" M Agnes wid Joseph A h67 Stephen
" Manuel mill opr h141 Hemlock
" Manuel (Mary) truck driver h70 Mosher
" Manuel (Mary C) mill opr h276 S Front
" Manuel (Mary) painter Antone Pacheco h79 Katherine
" Manuel (Mary G) mill opr r443 Bolton
" Manuel (Anna) h296 County
" Manuel (Virginia) opr h113 Acushnet av
" Manuel opr h907 County
" Manuel (Fanny) lab WPA h70 Acushnet av
" Manuel (Mary) painter h260 Tinkham
" Manuel (Mary S) opr h26 Norwell SD
" Manuel Jr mill wkr r296 County
" Manuel Jr mill opr r1130 Cove rd
" Manuel A (Mary) mill opr h Bliss SD
" Manuel A (Delinda) opr h1130 Cove rd
" Manuel A (Mary) opr h124 Potomska
" Manuel J lab r260 Tinkham
" Manuel P (Rosaria) weaver h46 Sagamore
" Manuel S retired h44 Babbitt
" Manuel S (Marion) opr h44 Stephen
" Manuel V (Mary) h56 Hollyhock
" Mary r27 Nelson
" Mary r27 Fulton
" Mary r55 Katherine
" Mary opr r108 Swift
" Mary Mrs h Center SD

Arruda Mary A Mrs h92 Potomska
" Mary S Mrs h108 Switt
" Mercedes mill wkr r502 First
" Olive C dom r164 Cedar Grove
" Olivia opr r35 Thompson
" Sarah r17 Hollyhock
" Silvina hskpr r110 Osborn SD
" Sylvan r15 Abbott
" Virginia opr r15 Abbott
" Wm (Julia) emp WPA h291 Dartmouth
" Wm (Jane) sausage mkr 868 Kempton h54 State rd ND
" Wm J (Yvonne) lab h20 Division
" Wm O emp WPA r617 First
Arsenault Alphonsine Mrs r293 Allen
" Anna Mrs r258 Cedar Grove
" Bertha waitress r6 Penniman
" Eleanor maid 407 Union r do
" Ferdinand driver Hemingway Bros Trucking Co r282 N Front
" Gertrude Mrs h124 Collette
ARSENAULT J FERDINAND Optometrist and (James T Almy Co) res South Dartmouth
" Jos (Emily) lab h8 Beetle
" Jos painter h748 First
" Louis (Roseanna) opr h282 N Front
" Marie r1907 Purchase
" Mary A wid Jos h255 Nash rd
" Nora maid 407 Union r do
" Rose A wid Honore h74 Liberty
" Sylver (Delima) loom fixer h124 Cove
" Theresa r197 Ashley blvd
" William J (Millicent A) mech J B Nunes h115 Smith
Arseneault Alice G cuffer r195 Davis
" Alice spinner r255 Nash rd
" Andre (Leonie) lab h325 N Front
" Anna dom r84 Covell
" Armand (Rose) clk 326 Ashley blvd h29 Nye
" Arthur J A r197 Ashley blvd
" Azilda spinner r255 Nash rd
" Beatrice M dom r84 Covell
" Bertha hskpr r325 N Front
" Blanch D Mrs h195 Davis
" Edw (Aimee) weaver h1650 Acushnet av
" Emile J emp J Robin & Sons r325 N Front
" Emilienne wid Emmanuel r97 Coffin av
" Ernest r325 N Front
" Florence dom S Poland Me h84 Covell
" Gerard r325 N Front
" Germaine stretcher r325 N Front
" Jeannette mill opr r1650 Acushnet av
" Joseph (Roseanna) mech Scarpitti Motors h197 Ashley blvd
" Joseph L carder F C Mills r84 Covell
" Norman A slsm r195 Davis
" Oscar (Yvonne) chauf h84 Covell
" Vitaline wid Amedee h84 Covell
" Wm J (Millicent) auto mech Joseph B Nunes Inc h115 Smith
Arsneault Albert r97 Coffin av
" Roseanna hskpr 90 Whitman rd do
Art Studio Caroline Lipsky prop photos 1248 Acushnet av
Art's Canvas Goods Shop Arthur Curry prop 63 Union
Artcraft Sign Co Maurice Poyant prop 273-75 Coffin av

Artloom The Demetrius Papademetrious prop yarns 1364 Acushnet av
Arthur Goulast Club William P Vieira sec 413 Rivet
Aruda—see Arruda
Arujo Arcangale r16 Bedford
" Frank r80 Lombard
" John F r80 Lombard
" Lydia Mrs maid 4 Clinton r288 S Second
" Manuel S (Mary) opr h80 Lombard
" Wilson (Lydia) h288 S Second
" —see Araujo
Arvanities Antonios (Alice P) mill opr h57 Beetle
Arvanitis Peter (Florence) emp GFCorp h379 Coggeshall
Arvisais Alfred O (Leonine) overseer GM Corp h173 Deane
" Alfred O Jr r173 Deane
" Edw (Bertha) h171 Deane
" Eugene weaver r173 Deane
Ashcroft John (Susan) emp RC&BCo h39 Query
Ashe Augustine A (Marie A) 3d hd h25 McGurk
Ashey Jos O mill opr h27 Hicks
Ashley Allena W wid Frank H bakery 484 Pleasant r368 Summer
" Bertha P Mrs nurse h66 Summer
ASHLEY CHARLES S (Chas S Ashley & Sons) h93 State
ASHLEY CHAS S & SONS (Charles S and R Eugene Ashley) real estate and insurance 11-15 N Sixth tel 7-9411 and agts Shell Oil Co Inc see back cover
" Clara M wid Geo W h38 Foster
" Clifford H (Myrilla) supt Nonquitt Mills h21 James
" Clifton F (Olive K L) clk MTD&MCo h157 Maxfield
" Clinton W comp 575 Pleasant r1016 do
" Courtney P (Emily) foreman Peirce & Hook 443 Kempton h36 James
" Damon H mach CSCo r1187 Pleasant
" Edmund D Jr emp MTDCo r85 Hillman
" Edw S (Amelia P) asst to v-pres Revere Copper & Brass Inc h710 County
" Eliz F wid Frederick M r82 Chancery
" Ellaphine r93 State
" Forrest I (Bertha) emp RC&B supt RFC and sub RD carrier PO h RD3 Box 93
" Emily (Mrs Courtney P) slsm h36 James
" Geo L (Dora A) asst supt 22 Coml h164 Ash
" Grace W Mrs sec Tucker Anthony & Co r112 North
" H Edward r68 Foster
" Hannah B r93 State
" Harriet S clk NMills r122 Clinton
" Helen L tchr Parker St School and Abraham Lincoln Schs r1443 Main Ac
" Isaac L Jr (Ethel R) painter 272 Kempton h28 Arnold
" James M (Mary) h39 Mill rd
ASHLEY JOHN S asst treas Hathaway Oil Co r560 Cottage
" John S sta fireman NB Water dept res inq do
" Juanita L Mrs h4176 Acushnet av
" Kenneth V (Ethel E) acct 791 Purchase (7) h122 Clinton
Ashley Leon r1151 Rodney French blvd
" Lillian C sten Fairhaven r161 Maxfield
" Mary E Mrs h869 Brock av
" Mary F wid Edmund D h85 Hillman
" Mary R wid William L h44 North
" Milton E (Grace H) civ eng h4060 Acushnet av
" Milton I emp Providence RI r161 Maxfield
" Nettie J wid Arthur S r68 Parker
" Octavia S wid Clifton P r34 Court
" Park 334 Rivet
ASHLEY R EUGENE (Roberta S) (Chas S Ashley & Sons) treas Highway Service Inc and treas Hathaway Oil Co h560 Cottage
" Rose A Mrs r60 State
" Ruth J student r21 James
" Susan B wid Millard r3429 Acushnet av
" Wallace U emp Quisset Mill r336 S Second
" Wilfred H (Edith) emp Acushnet Saw Mills Co r10 Penniman
" Wm A (Elizabeth F) carp h53 Lake
" Wm B (Hazel R) emp C E Beckman Co h792C Brock av (12)
" Wm C printer Standard Times r1016 Pleasant
" William C student r21 James
" Wm G (Annie) prop Ashley's Auto Electric Service h161 Maxfield
Ashley's Auto Electric Service Co Wm G Ashley prop 1370 Purchase
Ashton Chas (Cora E) emp Quisset Mill h1765 Rodney French blvd
" Chas E (Sophie M) printer Standard Times Mercury h378 Cottage
" Chas J emp Quisset Mill r1765 Rodney French blvd
" Eliza wid Jas h82 Mott
" Gertrude F dom 366 Union r do
" Jas W emp Quisset Mill r1765 Rodney French blvd
" John O (Leona M) chauf h809 Hathaway rd
" Levi (Ida S) mill opr h10 McGurk
" Samuel retired r113 Tallman
" Sophia Mrs h185 State
" Suzanna wid John H r1765 Rodney French blvd
" Thos J (Ashton's) r1212 Kempton
" Thos S (Emily) opr h218 Whitman
" Walter (Mary E) window clnr h188 State
Ashton's (Thos J Ashton and W Harless Roe) restaurant 1212 Kempton
Ashworth Arth (Emilie) weaver h229 Brook
" Christina R Mrs supt Pierce Bros Ltd h2529 Acushnet av
" Edith M Mrs h207 Court
" Edwin P (Clara) rec teller NB Five Cents Savings Bank h15 Brownell
" Ernest C (Evelyn) opr h148 Hathaway
" Evelyn r388 Dartmouth
" Everett J (Nellie) asst fore Pairpoint Mill h227 Brook
" Floyd L mach Newport r16 Felton
" Fredk W (Marjorie) cabinet mkr 224 N Water h65 DeWolf
" Harold r176 Elm
" Harold F (Helen L) clk Wamsutta Mills r26 Ashland pl

Ashworth Harry retired r Capitol house
" Helen L (Mrs Harold F) clk C F Wing Co r26 Ashland pl
" Isabel (Mrs Ralph) buyer NBDGCo h218 Whitman
" James (Ann) loom fixer h252 Belleville av
" James (Caroline) mtrmn UStRy h606 Cottage
" James E (Alice) mach Newport h29 Felton
" John (Sarah A) h1450 Plainville rd
" John E (Dorothy L) mtrmn UStRy h Plainville rd
" John R (Lily B) clk North Postal Sta h16 Felton
" Leonard A student r15 Brownell
" Margt mill wkr h190 Earl
" Margt A wid Edwin hskpr h9 Brownell
" Margt A wid Joseph M h126 Princeton
" Margt M r270 Nash rd
" Nellie (Mrs Everett J) winder F C Mill h227 Brook
" Ralph T (Isabel) slsm h218 Whitman
" Stanley S emp Linden Motors r1757 Acushnet av
" Wm (Lillie) h49 Mosher
" Wm mill opr h388 Dartmouth
" Wm A opr r229 Brook
Asia Restaurant Frank W Chaujacks prop restaurant 6 Rodney French blvd
Askenas Jos (Sylvia J) foreman Aerovox Corp h225 Hersom
Askew John S (Louise) clk 608 Pleasant h92 Tremont
Aspden Alfd (Patience E) salesman h927 Brook av
" Agnes R student r128 Norman
" Dorothy P r318 Ashley blvd
" Eliz wid Thos h78 Tallman
" Fredk (Annie) wvr Pierce Mill h128 Norman
" Fredk (Isabella) retired h318 Ashley blvd
" Jas (Ellen) h62 Willard
" Jas W (Antoinette) emp Atlas Tack Co h328 Ashley blvd
" Lucy sten E J Flood r128 Norman
" Mildred I r318 Ashley blvd
" Walter (Ezira) bar tender Connies Grill h54 Willard
" William sweeper Firestone Tire Co r128 Norman
Aspin Alice wid Geo h180 Rodney French blvd
" Alice r137 Butler
" Benj (Florence) opr h254 Nash rd
" Betsy weaver NB Cotton Mill r148 Apponegansett
" Edw (Ada) loom fixer Gosnold Mill h51 Butler
" Elizabeth weaver NB Cotton Mill r148 Apponegansett
" Frank student r254 Nash rd
" Geo (Sarah) h33 Emma
" Harold cloth insp NB Cotton Mill r148 Apponegansett
" Henry (Isabella) carrier PO h148 Apponegansett
" John J (Matilda) h137 Butler
" Mary H wid Thos h107 Rivet
" Sarah E sewer Gosnold Mill r51 Butler
" Thos weaver r68 Washburn
Asquino Antonio r84 Linden
Asquino Chas (Rosina) grinder h84 Linden
" Donado (Alice) opr h344 Cedar Grove
" Marietta r84 Linden
Asselin Armand A (Jeanne) opr h1264 Acushnet av
" Evelyn emp N Mill r64 Duncan
" Jeanne (Mrs Armand A) pocket book mkr h1264 Acushnet av
" Howard T (Alice) bartender N B Hotel r35 Query
" Ida opr r64 Duncan
" Louise beauty shop 64 Duncan r do
Associated Mutuals Inc ins 222 Union (302)
Astin Herbert (Hannah) emp WPA h73 Willard
" —see Austin
Astley Arth (Nellie) emp H Mfg Co h598 Brock av
" Edith M prin Geo H Dunbar School r51 Norman
" Edna r2033 Shawmut av
" Elsie r2033 Shawmut av
" Gilbert trucker r550A Dartmouth SD
" John C (Maria) col C F Wing Co h51 Norman
" Mary E Mrs opr h598 Brock av
" Richd (Annie) twister P Corp h227 Brook
" Robert bartender 578 Brock av r84 Rodney
" Robert Jr opr r598 Brock av
" Thos (Suzanne) leatherwkr h245 Central av
" Wm (Esther) h2033 Shawmut av
Ataman Frank r316 Tinkham
" Stella dom r316 Tinkham
" Theo (Telfila) opr h316 Tinkham
Atanasoff Sophie Mrs insp h8 Roosevelt
Atchison Anne E student r15 Tilton
" Annette r459 Mill
" Hannah E wid Chas M tchr T R Rodman sch h459 Mill
" Wm B (Mary Z) hearings officer Registry of Motor Vehicles h15 Tilton
Athaide Andre M (Mary L) carp h176 Frank
" Louis (Lydia) emp Kilburne Mill h434 S Second
" Lydia (Mrs Louis) emp Kilburn Mill h434 S Second
" Peter (Mary) carp h301 Hemlock
Athans Agnes tchr Fn r932 Kempton
Athayde Etelvina Mrs weaver h124 Rivet
" Luiz emp WPA r65 Larch
" Mary C r124 Rivet
Athearn Clifton B painter r83 Parker
" Ernest H retired r1041 Purchase
" Jas B (Mathilda J) elec h551 Union
" W Edw (Francis M) teller First Nat Bank of NB h57 Hill
" Walter H carp J C Rhodes & Co h83 Parker
Athens Bakery Louis Xifaras prop 296-298 Coggeshall
" Restaurant Michael Xifaras prop 282 Coggeshall
Atherton Betsy Mrs h607 Summer
" Fred emp Firestone Mill r607 Summer
" Jas (Lydia) h131 Hathaway
" Jas Jr emp WPA r131 Hathaway
" Lily elev opr r790 E Brock av (24)
" Meda mach opr r607 Summer
" Mona clk h790 E Brock av (24)

Athouguia Antone A J (Mary) mill opr h261 Rivet
" Antone Jr r261 Rivet
Athridge Alice R mill opr r302 Coffin av
Atkinson Alonzo L (Edith L) fisherman h77 Thomas
" Edith A bkpr 608 Pleasant r3516 Acushnet av
" Heaton (Eliz E) wvr h212 Rodney French blvd
" Herbert (Mary A) foreman-mech NB Water Dept and auto rpg 3516 Acushnet av h do
" John r620 Purchase
" Ruth S student r413 Clinton
" Thos (Nancy) emp WPA h8 Harmony
" Walter W (Hazel P) emp NBG&ELCo h413 Clinton
Atlantic Fishermans Union sec Patrick McHugh 129 Union
ATLANTIC HOTEL James Mutch prop 920 Purchase tel 3-4968 see p 62
" Quick Freeze Co (Inc) cold storage Homers Wharf pres Fred Hall, treas John K Colgate
" Refining Co bulk plant Shawmut av byd RR
" Restaurant (Stephen S Johnson and Anastasios Haggis) 918-922 Purchase
" & Pacific Tea Co Joseph V Cabral mgr 1039 Achusnet av, Charles H Benoit Jr mgr 1239 do, Arthur Coderre mgr 1515 do, Albert E Entwistle mgr 2078 do, Albert L Luckraft mgr 2173 do, Albert J Kelley mgr 189 Allen, George A Hadfield mgr 184 Arnold, Gerald Fauteaux mgr 483 Ashley blvd, Edmund A Houston mgr 199 Austin, William E Gero mgr 306 Cedar, William J Hoffman mgr 386A Kempton, Christopher Calvert mgr 1090 S Water, Leonard J Entwistle mgr 46 Parker
Atlas Awning Co Manuel J Amaral prop 244 Rockdale av
" Shoe Repair John Costa prop 951 Acushnet av
" Signs Inc 968 Purchase .pres Frank S Beatriz, treas Frank E Dvorak, corp clk William T Tatro
" Tack Corp Warehouse Fish Island
Attallah Geo driver r1232 Pleasant
Atwell Eliz h11 Park pl
Attwood Margt wid Jas wvr h170 Irvington
Atwood Barbara E tchr NJHS r46 S Sixth
" C Grafton (Doris S) telegraph opr 20 Market h585 Union
" Donald B clk Cushman Bros r57 Jenney
" Geo H (Sarah A) photo engr Fall River h139 Clinton
" Geo T (Fannie) 3d hd N Mills h20 McGurk
" Helen Mrs emp Strand Leather Co h43 Holly
" Martin F retired h309 Cottage
" Raymond clk J C Rhodes Co r57 Jenney
" Violet M clk Pairpoint Corp r57 Jenney
" Wm T (Mary J) sheet metal working 688 Kempton h57 Jenney
" Wm W retired r320 Cottage
Aube Adjudeur r16 Woodlawn
" Alfd (Blanche L) meatcutr h111 Tallman
Aube—see Abie
Aubertin Alex (Delia) carp h107 Perry
" Jos F h96 Mt Pleasant
" Lena r107 Perry
Aubertine Norman F (Helen D) undertaker 129 Allen h3 Devoll
" William H (Rogers-Sylvia-Aubertine) h129 Allen
Aubin George E (Amanda) retired h115½ Bullard
" Henrietta wid Joseph r1337 Purchase
" Hylas R (Alma S) lab h125 Nash rd
" Laura I r125 Nash rd
" Melvin R presser Oregon Dye House r125 Nash rd
Aubry Alexandrine wid August h82 Davis
Aubrygonea Heneroi (Eugenia) emp B Navy Yd h11 Austin ct
Aubut Alphege (Loretta A) opr H Mfg Co h895 Brock av
" Cedea wvr r63 Buttonwood rd SD
" Doris r63 Buttonwood rd SD
" Henry (Noella) slsm r1 Stapleton
" Jos weaver r63 Buttonwood rd SD
" Napoleon (Azilda) loom fixer h63 Buttonwood rd SD
" Raoul r63 Buttonwood rd SD
" Romeo J (Bella) loomfixer h29 Puritan SD
Auclair Amedee (Aldea) barber 217 Belleville rd h311 Collette
" Antonio S r104 Tallman
" Dorothy M dom r150 Nash rd
" Ephrem F (Antonia) helper 29 Brook h104 Tallman
" Ephrem F Jr r104 Tallman
" Norman lab r311 Collette
" Norman USA r104 Tallman
" Osais (Blanche L) wvr h531½ N Front
" Oswald J seaman r150 Nash rd
" Peter USA r104 Tallman
" Philip (Eva A) boatbldr Fn h150 Nash rd
Aucoin Andrew (Mary) spinner h314 N Front
Audet Dorothy clk W T Grant Co r184 Phillips av
" Jeannedarc clk W T Grant Co r184 Phillips av
" Louis F (Adeline) sta eng h184 Phillips av
Audette A A & Son (Arthur A and R Donat Audette) real estate and insurance and props Weld Square Wall Paper Co 870 Acushnet av
" Adelard (Nettie S) opr h1370 Acushnet av
" Albert (Louise) weaver h203 Eugenia
" Albert L (Antoinette D) fireman NBFD h148 Hillman
" Aldege night porter NB Hotel r38 Washburn
" Alice J emp Kilburn Mill r641 Brock av
" Alma Mrs h293 N Front
" Armand (Marie R) emp Homlyke Bakery h62 Deane
" Arthur A (Clara) (A A Audette & Co) h60 Sutton
" Arzelia wid Gilbert r1370 Acushnet av
" Audena wid Damien h147 Maxfield
" Aurore Mrs h346 Cedar Grove
" Beatrice A Mrs hostess r520 N Front
" Delphis (Rosanna) mill opr h2620 Acushnet av
" Donat A H (Isola) weaver h126 Sylvia
" Donat R (Eva) r60 Sutton

Audette Dora emp IJPInc r98 Austin
" Edeas (Olive) slsm Howard's Puritan Cake Agency h46 Fielding
" Emma wid Abr r147 Deane
" Fredk h641 Brock av
" G Henry taxi driver r293 N Front
" Germaine M r46 Fielding
" Gertrude weaver r199 Earle
" Godfrey r126 Sylvia
" Henry r124 Nye
" Henry G (Mary) driver Blue Bird Taxi r293 N Front
" Henry J waiter r330 N Front
" Julian U clk Puritan Grocery Stores 1483 Acushnet av r124 Nye
" Laurent J clk Longlois Market r46 Fielding
" Laurier r340 Shaw
" Leo prop Loney's Lunch r340 Shaw
" Lorenzo (Ruth) emp White's Dairy h68 Lafayette
" Loretta I emp Kilburn Mill r98 Austin
" Milford (Aurore) fisherman r64 Tallman
" Nelson A (Yvonne) driver Homlyke Bakery h85 Deane
" Olivine wid John B h330 N Front
" Onias G (Homlyke Bakery) h458 Wood
" Philias (Celestine) slsm h340 Shaw
" Philias W opr 340 Shaw
" R Donat (Eva F) (A A Audette & Son) h1860 Acushnet av
" Rodger weaver r126 Sylvia
" Rolande sewer r199 Earle
" Rosa I emp IJPInc r98 Austin
" Rosilda wid Jos h199 Earle
" Silva (Ida) emp Wamsutta Mill h98 Austin
" Therese seamstress r124 Nye
" Uldarie (Mary L) h178 Deane
" Ulric A (Florida) painter h124 Nye
" Viola r203 Eugenia
" Wilfred r458 Wood
Audickas Anna M Mrs beauty shop 54 Princeton h do
" Peter shoe wkr r295 Shaw
Auffrey Archie (Yvonne) brick layer h242 Davis
" Joffre emp Boston r242 Davis
Auger Albani (Rose A) finisher C F Wing Co h43 Central av
" Aldeo loom fixer r53 Buttonwood rd SD
" Alice N (Mrs William) emp G Mill h612 S Second
" Arth G retired r359 Summer
" Asa (Georgianna) (Asa Auger & Son) h47 Willis
" Asa & Son (Asa and Ulysse Auger) lawyers 20 Market (15)
" Barthelemey (Loretta) mill opr h50 Ellen
" Celina r359 Summer
" Claudia spooler tender r190 Division
" Colombe S opr r190 Division
" Damase (Ida) weaver h190 Division
" Damase Jr (Margt) weaver h600 S Second
" Eva mill opr r1757 Acushnet av
" Ida A wid Geo W h1151 Purchase
" Ida S Jr r190 Division
" Jos E (Filomena) slasher tender h190 Division
" Leo Cadie wid Misael h53 Buttonwood rd
Auger Margt (Mrs Damace Jr) weaver h600 S Second
" Roland (Loretta N) real estate 20 Market (15) and dep sealer weights and measures h721 County
" Ulysse (Ide A) sec-treas St Anne Credit Union pres Bristol Credit Union and (Asa Auger & Son) h65 Dudley
" Wm (Olive) carp h rear 162 Cedar Grove
" Wm (Alice N) 2d hd h612 S Second
Augerio Manuel (Dolinda) slsm h104 Collette
August Arth r519 Nash rd
" Frank (Omelbena) h400 S Second
" Hilda buttonhole mkr r519 Nash rd
" Jenny M maid NB Hotel r429 Purchase
" Jos (Mary) (Wonder Market) res Acushnet
" Jos emp P Corp h617 S Water
" Manuel (Mary) speeder tender h519 Nash rd
Augusta Agnes dom r192 Sawyer
" Anna M h108 Swift
" Elsie wid Corliss h192 Sawyer
" John (Adeline) opr h95 Scott
" Jos (Isabella) mill opr h271 Bolton
" Laura mill opr r192 Sawyer
" Margt opr r95 Scott
" Victor (Phoebe) emp F P Corp h299 S Front
Augustine Alice r39 Crapo
" Carilloto wid John P h305 S Second
" Frank opr h53 Crapo
" Frank emp Aerovox Corp r428 Purchase
" Frank A (Agnes) opr h84 Sagamore
" George r84 Sagamore
" Geo P (Mary R) chauffeur h82 Katherine
" Jennie Mrs emp NB Hotel h428 Purchase
" John h75 Grinnell
" John F (Mary A) lab NBG&ELCo h527 W Bedford
" Jos F (Mary) emp Dartmouth Mill h39 Crapo
" Jos shoemkr NBDGCo r84 Sagamore
" Jos (Mary) opr h307 Central av
" Manuel (Evelyn) r21 Stackhouse
" Manuel F h Sharp SD
" Manuel F (Mary) opr r14 Transit
" Mary F mill opr r Sharp SD
" Rose mill wkr r Sharp SD
Augustinho Frank (Mary) opr h53 Swift
" Mary (Mrs Frank) weaver h53 Swift
Augusto Albertina mill opr r164 Sawyer
" Antonio (Rose A) spinner h154 Cedar Grove
" Fernando (Polycarpo Augusto Co) h400 First
" Constantino (Frances) opr h74 Sidney
" Geo student r74 Sidney
" Jos (Louisa) mill opr h164 Sawyer
Augustus Antone (Beatrice) watchman h953 Shawmut av
" Manuel (Fannie) carp r953 Shawmut av
Augustyn Alice r239 Eugenia
" Jeanette r16 Tallman
" John (Marcella) opr h16 Tallman
" Joseph clk Tabers Inc r239 Eugenia
" Julia C cashier Morton's Shoe Store r16 Tallman
" Sophie T mill opr r16 Tallman
" Stasia A weaver r16 Tallman
" Walter (Antoinette) opr h239 Eugenia

Aulisio David r8 Tilton
" Eleanora opr r8 Tilton
" Geo (Eliz) clk Jones Gardner & Beal h261 Pope
" Jos student r8 Tilton
" Marino (Rose) shoe rpr 157 Ash h8 Tilton
Aumann Jos (Elizabeth) eng h498 Coggeshal
" Jos O (Elsie) eng h500 Coggeshall
" Leopold J (Julia) dairy wkr h494 Coggeshall
Aurelio John P (Georgianna) mill opr h9 Harmony
Auringer Raymond A (Mary A) cashier Met Life Ins Co h508 Cottage
" Raymond A Jr r508 Cottage
Aurora Bakery Jos P Andrade prop 103 County
Austin Amelia F h46 Hunter
" Antone lab h1370 Pleasant
" Arth W (Vena B) retired h421 Bedford
" Edith A tchr C A Cook and Winslow Sch r349 Clinton
" Edw (Ethel) mach h238 Collette
" Edw Jr r238 Collette
" Emma C h512 Kempton
" Esther A sec Standard Times res Fn
" Gertrude Mrs mill opr r70 Independent
" Irene emp CSCo r238 Collette
" Jean K wid John L h149 Hawthorn
" Lester M (Lydia G) mgr First Nat Stores 109 Brigham h108 Tremont
" Michael C (Helen E) funeral director 15 Chestnut h654 County
" Ozora wid Warren T h349 Clinton
" —see Astin
Autino Madeline wid Carl r1438 Pleasant
" Peter (Domenica) emp H Mfg Co h5 Seneca
Auto Electric Service Inc 25 High pres-treas Carl E Shaw
AUTO SELLING & SUPPLY CO S Bates Coy asst treas-mgr distributors of Buick cars sales and service Fairhaven Bridge 4 Popes Island tel 7-9191 see p 37
" Service Co Inc used cars 1816 Purchase pres Joseph Protami, treas Mrs Jennie Protami
Autocar Sales & Service Co Oliver D Edwards mgr, Charles Bradley service mgr 95 S Water c School
Auwenrogge Edmon weaver r54 Rodney
Avalis Pantalis lab r1076 S Water
Avelar John L (Alice E) foreman J C Rhodes & Co h51 Hussey
" Jos shoe repairing 152 Dartmouth h do
" Louise A bkpr J C Rhodes & Co r48 Hussey
" Manuel T watchman J C Rhodes & Co h48 Hussey
" Mary opr r46 W Cove rd SD
" Rose L sec J C Rhodes & Co r48 Hussey
" —see Avellar and Avila
Avellar Alfd N clk 277 Nash rd r178 Church
" Anna M opr r236 Hemlock
" Antone N (Annie N) hdw gas and oils 277 Nash rd h178 Church
" Antone opr r30 Viall
" Doris A garment opr r64 Washington
" Edw N clk 277 Nash rd r178 Church
" Inez wid Antone mill opr r203 Division
Avellar John R (Margt V) emp WPA h64 Washington
" Mary P Mrs h236 Hemlock
" Russell R chauffeur 154 Union r64 Washington
" —see Avila
Avely—see Avery
Avenue Barber Shop Manuel Pimental prop 1496 Acushnet av
" Beverage Co Inc wines and liquors 1128 Acushnet av pres-treas Walter Kuczewski
" Cash Market J Bertoldo & Co props meats and provisions 1634 Acushnet av
Avery Albert mill wkr r58 Salisbury
" Doris N student r46 Tremont
" Fredk mill opr r58 Salisbury
" Leo (Gertrude) emp Freeman Shoe Co h126 Hadley
" Ludina opr r872 Acushnet av
" Wm (Laura L) mill wkr h58 Salisbury
" Wm Arthur (Florence L) packer h872 Acushnet av
Avila Agrico (Alexandria) carp h77 Perry SD
" Albert S (Mary) cook Waldorf Restaurant h167 Division
" Alfd S emp Blue Meadow Sales & Service h37 Hickory
" Andrew emp MTD&MCo r12 Elizabeth
" Annie mill opr r72 Delano
" Anthony (Angeline) WPA h95 Potter SD
" Antone r228 Hemlock
" Antone student r72 Delano
" Antone mill opr r213 Rockland
" Arth opr r213 Rockland
" Aug R (Olive) mech Giusti Baking Co h289 Dartmouth
" Bessie P (Mrs Frank) emp H Mfg Co h226 Rivet
" Blanche (Mrs Carlos C) mill opr h109 Reynolds
" Carlos C (Blanche) elec Aerovox h109 Reynolds
" Caroline S mill opr r72 Delano
" Doris Mrs h874 Acushnet av
" Edward S fisherman r36 St Johns SD
" Ernestine r12 Elizabeth
" Evelyn C (Mrs Jos C) beauty shop 774 Purchase (7) r41 Stackhouse
" Frances wid Joseph h46 W Cove rd SD
" Frank (Bessie R) florist h226 Rivet
" Frank (Mary) emp Pairpoint Corp h561 Dartmouth SD
" Frank (Isabel) barber 14 Mechanics lane h390 Maxfield
" Geo C Jr (Diolenda M) emp MTD&MCo r290 Orchard
" Geo C (Mary C) h290 Orchard
" Gilbert r72 Delano
" Guihermina wid Jos G h213 Rockland
" Henry (Mary) h174 Thompson
" Irene Mrs spinner Kendall Mill h4 Rodney
" Isaias r228 Hemlock
" Joaquim r46 W Cove rd SD
" John clk r290 Orchard
" John opr h36 St John SD
" John (Mary) fisherman h21 Ashley SD
" John (Mary) gardener h6 Bourgeon SD
" John (Mary) lab h696 Acushnet av
" John C (Sarah M) emp First Nat Store h29 Rockland

Avila John C (Hazel) meter tester NBG&EL Co res Fn
" Jos M Rev curate Our Lady of the Immaculate Conception RCCh r136 Earle
" Jos (Sophie) clk A&P Tea Co h65 Short
" Jos USA r72 Delano
" Jos h228 Hemlock
" Jos C (Evelyn) r41 Stackhouse
" Jos M r87 Kenyon
" Jos S (Irene) emp WPA h299 County
" Josephine T r145 Acushnet av
" Jules (Laura) fisherman h117 Mott
" Laura r117 Mott
" Laura O tchr NJHS r47 Lombard
" M F Inc wholesale liquor dealers 444 Acushnet av pres-mgr Manuel F Avila res Little Compton 365
" Manuel retired r36 St John SD
" Manuel (Marian) fishermn h12 Elizabeth
" Manuel (Josephine) deliveryman Nat Biscuit Co h289 Dartmouth
" Manuel C (Mary) opr h24 Winsper
" Manuel F (Laurentina F) clk Taber's Inc Central Market & Grocery h47 Lombard
" Manuel F (Nettie) treas-mgr M F Avila Inc res Adamsville RI
" Manuel M (Mary) h87 Kenyon
" Manuel M Jr (Rose C) mech 1825 Purchase h98 Beetle
" Marianne r46 W Cove rd SD
" Marjorie E r37 Hickory
" Mary wid John J h151 Rockland
" Mary E r47 Lombard
" Mary wid Antone emp NB Steam Dye House h640 Maxfield
" Palmeda Mrs mill opr h191 Cove
" Ricarda wid Henry C r228 Hemlock
" Rose M r87 Kenyon
" Rose R wid Manuel S h72 Delano
" Theophilo S picture framing 255 Middle r213 Rockland
" —see Avellar
Avilla Frank (Irene) fisherman r375 S Second
" Jos M (Marion S) emp WPA h289 Orchard
" Marion G nurse St Luke's Hosp r289 Orchard
" Mary S h6 Warwick
Alvin Ruth Mrs h18 Cannon
Avon House Jos P Lamothe prop 1041 Purchase
Axelson Emmanuel (Augusta) wvr h79 Query
Axtell Teresa (Mrs Vincent B) prop Teresa's Beauty Shoppe h655 Kempton
" Vincent B (Teresa) elec h655 Kempton
Ayer Mabel K inst 101 Page r do
Ayers Julia A tchr Cedar st sch r47 Willis
" M Agnes tchr J B Congdon sch h47 Willis
" Margt E tchr Mt Pleasant sch r47 Willis
Ayler Ralph E (Alyse) mech h199 Cedar
Aylward Bridget wid Thomas h50 Locust
" Francis J (Mary J) stereo 575 Pleasant h50 Locust
" Jas J (Agatha E) chief eng Whaling City Fishing Boat h136 Florence
" Nora F tchr A Lincoln sch r50 Locust
Ayotte Anna C (Mrs Willidor) clk 858 Purchase h351 Conduit
" Clifford mill wkr r105 Collette
" Ernest emp Sassaquin San r do
Ayotte Henry grinder h105 Collette
" Leopold r105 Collette
" Willidor (Anna R) emp Newport h351 Conduit
Ayres Emily (Mrs Frank C) emp Strand Leather Goods Co r26 Adams
" Frank C Emily steward SVOCo r26 Adams
Azevedo Alice L r153 Whitman
" Alphonse (Mary) mill opr h223 N Front
" Americo P (Julia L) mill opr h153 Whitman
" Anna J maid 34 Arnold r do
" Antone emp Fall River r106 Brook
" Antone mill wkr r153 Whitman
" Elvira Mrs r9 Howland
" Emma K bkpr 1043 Purchase r604 do
" Frances Mrs opr h16 Wing
" Frank (Anna) retired h699 Hathaway rd
" Frank (Annie) gardener h199 State
" Helen (Mrs Joseph) bkpr Farmers Dairy Inc h52 Kenyon
" Ida mill opr r179 Belleville av
" Joaquin lab r16 Wing
" John chauf r16 Wing
" John (Mary) lab h69 Potomska
" Jos (Helen) fore Farmers Dairy Inc h52 Kenyon
" Lionel NYA r16 Wing
" Lucille C emp YWCA r581 Union
" Manuel (Beatrice) mill wkr h26 Sidney
" Manuel (Mary) emp WPA h27 Columbus SD
" Manuel J (Marianna) h69 Hall
" Manuel P pres Farmers Dairy Inc res Westport
" Marie F wid Antonio h179 Belleville
" Mary opr r92 Nelson
" Mary Mrs mill opr r552 Rivet
" Olivia mill opr r223 N Front
" Rosa H hskpr r92 Nelson
Azvedo Anna maid 35 Arnold r do

BF&R BUILDING 279 Union c Eighth
BABBITT GARAGE (Babbitt Steam Specialty Co) auto storage 85 S Water tel 2-2483
BABBITT ISAAC N (Eva F) treas and gen mgr Babbitt Steam Specialty Co and treas-gen mgr Gunderson Glass Works Inc h20 Fort Fairhaven tel 2-7287
" Joseph W emp Babbitt Steam Specialty Co res Fn
" Leroy A emp Babbitt Steam Specialty Co res Fn
" Raymond T emp Babbitt Steam Specialty Co res Fn
BABBITT STEAM SPECIALTY CO mill supplies and mfrs of "Rus-Go" and "Babbitt Adjustable Sprocket Rim" 55-57 S Water tels 8-5691 and 8-5692 pres John A Stitt, treas-gen mgr Isaac N Babbitt see front cover
Babcock Geo A (Albina M) lab h25 Sycamore
" Jos C (Emma A) foreman MTD Mach Co h101 Allen
" Jos D (Mildred A) prod mgr 131 Court h8 Jenny Lind
Babiarz Apoline wid Bronislaw h332 Tinkham
" Frances (Mrs John) clk 635 First h637 do
" Jenina r639 First

Babiarz John (Frances) meats 635 First h637 do
" Jos prntr 575 Pleasant r332 Tinkham
" Wanda r637 First
Babineau Albert r52 Hicks
" Andre J (Henrietta M) lab WPA h58 Covell
" Beatrice (Mrs Hervey) mill opr r522 Ashley blvd
" Calixte (Alphonsine) lab h82½ Nye
" Celestin (Emerise) retired h71 Eugenia
" Clifford mill opr r52 Hicks
" Dora mill opr h506 Ashley blvd
" Doris mill opr r149 Tinkham
" Edmour plumber r113 Bates
" Edna (Mrs Wm) cook Smith Mills h46 Belleville rd
" Edward (Pauline) cabinet mkr h52 Hicks
" Edward (Judith) plumber h113 Bates
" Elsie hskpr 19 Taber r506 Ashley blvd
" Frank mill opr r1394 Acushnet av
" Henry (Cath) retired h841 Acushnet av
" Henry H (Alice L) carp h839 Acushnet av
" Hervey (Beatrice) mill opr r522 Ashley blvd
" Imelda mill opr r149 Tinkham
" Irene M seamstress r58 Covell
" Jos (Dorena F) carp h50 Durfee
" Jos (Adeline) mill opr h149 Tinkham
" Sarah r52 Hicks
" Thadee (Marie) retired h52 Hicks
" Wilfred G (Adeline) emp My Bread Baking Co h511 N Front
" Wm (Edna) mill opr h46 Belleville rd
Babola Bertha (Mrs Walter) emp PCorp h4 Marvin
" Felix mill opr r194 Cedar Grove
" Jos (Louise) h194 Cedar Grove
" Walter (Bertha) copperwkr h4 Marvin
Baboza Naomi weaver r191 Eugenia
Baccelli Ferdinand baker Giusti Baking Co r217 James
" Fernando (Mina A) pres Giusti Baking Co h217 James
Bach Herbert O (Margt M) driver W A Robinson h893 County
" Norman emp USRCo r29 Ashley
Bachand Adrien (Germaine) waiter Domina's Lunch h159 Ashley blvd
" Agnes H wid Jerry r216 Sawyer
" Arthur (Eladie) mech O'Connor Bros h208 State
" Claire wid Wm h1860 Acushnet av (2)
" Edward H (Kathryn C) clk h404 Park
" Hector (Veronica S) fisherman h75 Clark
" Jean A r159 Ashley blvd
" Julia R r159 Ashley blvd
" Leo (Mary B) chauf O'Connor Bros h118 David
" Lionel (Celina) emp Ry Express Agency h27 Nye
" Louis E (Eva) overseer Fall River h209 Irvington
" Marie R wid Lionel r27 Nye
" Norman emp RC&B Inc r208 State
" Wilfred projectionist Baylies Sq Theatre r1860 Acushnet av
" Wilfred J (Leah) foreman Nat Silk Spinning Co h233 Eugenia
Bachelard Melanie sister of St Joseph r39 Duncan
Bachman Annie wid Richd C h58 Lafayette
" Bertha mill opr r58 Lafayette
" Fern (Mrs Geo) clk Cont Screw Co h163 Grinnell
" Frank A (Lillian) prop Capitol Pool Room and prop Frank's Hot Dog Stand h127 Hathaway
" George (Fern) h163 Grinnell
" Hilda (Mrs Wm R) tel opr h307 Tinkham
" Richard (Olive M) caretaker German Club h14 Adams
" Robert opr h275 Dartmouth
" Wm R (Hilda) emp NBRCo h307 Tinkham
" —see Bockman
Bachrach Inc Marion L Wonson mgr photos 227 Union (709)
Back—see Bach
Backstrom Philip N Rev (Esther E) pastor Elim Baptist Church h69 Ocean
Backus Eileen B opr NET&TCo r119 South
" Geo F tel agt NET&TCo h71 Bonney
" Henry D (Josephine) meter repairer NB water dept h119 South
" James H (Annetta O) clk Hathaway Mill h67 Rounds
" Johanna F wid Clifford A opr r173 Campbell
" John H Jr lawyer 101 Tremont Boston r71 Bonney
" Mary E bkpr Blue Bird Shops r119 South
" Wm L watchman r71 Bonney
" Wm S retired r67 Rounds
Bacon Arthur R carrier PO h186 Summer
" Dorothy C r24 Hussey
" Edward W slsm r114 Middle
" Emma F wid Thos J r186 Summer
" John mill opr r90 Davis
" Jos (Cordelia) retired h90 Davis
" Rosamond tchr r24 Hussey
" Rose D mill opr r90 Davis
" WLCo plumbing and heating 514 County pres-treas Wilfred L Bacon
" Wilfred L (Mary E) pres-treas W L Bacon Co h24 Hussey
" Yvonne sister of St Joseph r39 Duncan
Baczek Emilia A emp Hartford Conn r454 Sawyer
" Jos (Nellie) music tchr 454 Sawyer h do
" Josephine emp Hyannis r454 Sawyer
" Millicent A clk 862 Purchase r454 Sawyer
" Theodore emp Hartford r454 Sawyer
" Wanda P buyer Hartford Conn r454 Sawyer
Baddestili Anthony clk The Family Liquor Store r112 Pleasant
Badger Alice Mrs h276 Earle
" Edward W retired r570 Summer
Baer Albert F (Josephine) h356 Shaw
" —see Bear
Bagao Antone r61 Katherine
" Antone S (Josephine C) opr h61 Katherine
" Mary emp Parsons Laundry Co r61 Katherine
Bagasse Louis (Mary) painter h375 Kempton
Baggarly Lemuel H (Josephine F) emp NB G&ELCo h367 Hersom
Bagley Donald r276 Earle
" Gertrude F drawer in r276 Earle

Bagley Mabelle wid Ambrose chiropodist 888 Purchase (403) h401 Pleasant
" Thomas H (Clarice) spinner h276 Earle
" —see Begley
Bahm Carl (Marguerite) warrant officer US CG h140 James
Bailey Alton H (Sarah S) carp 92 Brigham h do
" Alton R coll 115 William r27 Potter
" Edna S wid Jos W h27 Maple
" Emma r432 Arnold
" Fredk G clk Tasker's Market h432 Arnold
" Gladys clk r94 Mt Vernon
" Hattie r75 Thomas
" Jos L (Ellen) blacksmith h56 Lafayette
" Jos W r27 Maple
" Lena Mrs emp WPA r7 Campbell
" Lewis S (Amelia T) sole cutter h27 Potter
" Linwood R mill opr r226 Mill
" Marion r383 Cedar Grove
" Mary A wid Edward J h1228 Pleasant
" Mary A wid William h92 Linden
" Melvin E r31 Sycamore
" Perry O emp Walter P Bailey r60 Prospect SD
" Mildred L tchr music pub schools res SD
" Rachel R teacher NJHS r432 Arnold
" Ralph L (Fannie) h226 Mill
" Robt emp 227 Union (706) r97 Middle
" Thos lab r1527 Purchase
BAILEY WALTER P (Kathleen M) plumbing and heating 126 Dartmouth tel 2-4184 h60 Prospect S Dartmouth tel 3-5406 see p 50
" Wm (Jane) mill carp h383 Cedar Grove
" Wm T (Edith G) asst insp of wires 212 Municipal Bldg h97 Jenny Lind
" Wm T (Eliz F) water tender USCG h72 State
Bailinson Frank (Esther) emp Standard Times h6 Park pl
Baillargeon Adelard (Jeannette) marine eng r1133 Acushnet av
" Alfred (Victoria) mill opr h59 Covell
" Armand r1537 Acushnet av
" Arthur (Rosanna) mill opr h1537 Acushnet av
" Cora r1151 Rodney French blvd
" Fredk E rougher GGWks r59 Covell
" Louis (Olida) emp Bettencourt Furniture Co h1565 Acushnet av
" Nelson (Cath) spinner h200 Belleville rd
" Walter L (Delia) mgr No Branch Merchants Nat'l Bank of New Bedford h229 Wood
Baines Christina wid Patrick r334 Earle
" Christopher J (Olive) slsm h42 County
BAINES ERNEST treas Union St Railway Co r18 Willis
" Henry asst eng r18 Willis
" Mary J r1337 Purchase
" Thos S (Sarah E) paymaster and pur agt Nashon Mills Inc h189 Chestnut
" Wm P (Elizabeth) h18 Willis
Baird Elsa student nurse r101 Clifford
" Hugh T (Blanche G) ref service man Lyndonville Creamery Assn h101 Clifford
" Marion B (Mrs Ralph H) packer h377 Ashley blvd
" Ralph H (Marion B) mach h527 Sawyer
Bairos Manuel C lab h319 Belleville
Bak Isabelle S r347 Shaw
" Mary A spinner r347 Shaw
" Peter J (Annie) h347 Shaw
" Stanley (Florence) r889 Brock av
Baker Allen (Irene) bottler 521 S Water h242 Brownell
" Amy F teacher NB Voc School h193 Elm
" Anna M wid Benj h139 North
" Barbara Mrs h186 Grinnell
" Beatrice r25 Seventh
" Daisy M wid Jas F r160 Cedar
" Edith nurse r415 County (409)
" Edward A (Mabel E) bartender h70 Sycamore
" Edward A Jr (Estelle) chief eng Martha Vineyard h1025 Cove rd
" Edward D (Sarah E) asst treas Cummings & Cummings Inc h14 Borden
" Edward R (Sarah) emp WPA r97 School
" Elise V Mrs h25 Seventh
" Eliz wid John E h341 Davis
" Eliz M nurse Waltham r341 Davis
" Elliott R (Pearl E) leader N End WPA Recreation Center h912 County
" Emil (Mary) vulcanizer 98D County h42 Scott
" Fredk S (Victoria) instr NB Voc School res Fn
" Gladys A music tchr r26 Keene
" Harriet nurse r57 Jenny Lind
" Harry (Murtice) h103 Acushnet av
" Helen E r82 Chestnut
" Jane R r261 County
" Jennie Mrs r17 Mitchell
" John A retired h30 South
" Jos (Cath A) slsm h238 Myrtle
" Joshua G Jr (Elsie F) bkpr Electric Service & Supply Co h26 Keene
" Kimball A treas-clk Prospect Warehouse Co and agt Geo H McFadden & Bros Agency res S Dartmouth
" Louis H (Emma J) treas Dexter P Lillie Co h191 Elm (6)
" Machine Co textile machs 664 Acushnet av treas Luke T Keith
" Manuel emp Kilburn Mill r42 Scott
" Maurice W r82 S Sixth
" Mfg Co The bookbinders printers and engravers 204 Court pres-treas David L Davoll
" Mary E wid George O h261 County
" Maurice J (Isabell) stamper h82 S Sixth
" Mercy E h213 Cottage
" Nellie wid Wm L h50 North
" Sarah C bkpr H Mfg Co r341 Davis
" Sarah S wid Michael A h82 Chestnut
" Stanley G (Westby & Baker) res Padanaram
" Thos A (Delia T) optician Kay Jewelry Co h113 Jenny Lind
" Wm T (Beatrice F) lab h103 Acushnet av
Bakke Olaf (Lillian) dredger r106 High
Bakulski Stanley (Pauline) emp Brockton r24 Roosevelt
" Vincent (Leonora) opr h24 Roosevelt
Balafast Jas candy mkr r197 Middle
Balandyk Leo musn NB Hotel r110A County
" Thaddeus (Victoria) opr h110A County
Balboni Ernest H carrier PO r965 Purchase
" Ernest T painter r450 Union

Balcom Hattie R Mrs h14 Tarkiln Hill rd
Balderson Margt H (Mrs Wm R) tel opr Merchants Nat Bank of NB h264 North
" Mary wid John H h193 Weld
" Mary A r193 Weld
" Michel F (Antoinette) driver UStRy h370 State
" Wm R (Margaret H) claim agt Municipal Bldg (203) h264 North
Baldo Americo A (Julia B) barber 1006 S Water h14 Winsor
" Eurica (Mrs Humbert A) weaver h775 First
" Francesco A (Mary L) prop Baldo's Market h95 Bellevue
" Humbert A (Eurica) prop Orpheum Barber Shop and prop Orpheum Pool Room h775 First
" Julia B (Mrs Americo A) prop Dainty Smart Shop h14 Winsor
" Maria A wid Antone r775 First
" Mary weaver r775 First
Baldo's Market Francesco A Baldo prop 71 and 75 County
Baldwin Agnes M weaver h71 Peckham
" Alice h198 Blackmer
" Benj mgr First Nat Stores 570 County r76 Durfee
" Benj (Emma) weaver h1301 Pleasant
" Blanche J (Mrs Thomas W) clk C&Co h22 Pope
" Dorothy M r1394 Acushnet av
" Edgar painter r1154 Purchase
" Forrest W (Florence) prop Baldwin & Co h193 Walnut
" Frederick W gardener h76 Durfee
" Harold P (Agnes N) painter 69 Spruce h do
" Jas R (Lillian) music tchr 211 Weld h do
" John M (Mae L) emp govt h48 Shawmut av
" Joseph E emp State Employment Service r71 West
" Joseph T (Agnes) h71 West
" Joseph T student r22 Pope
" M Louise student r48 Shawmut av
" Mae L (Mrs John M) tchr Knowlton School h48 Shawmut av
" Margaret opr r147 Belleville rd
" Marjorie battery filler r1301 Pleasant
" Robt r1151 Rodney French blvd
" Robert r City Infirmary
" Russell W (Dorothy H) pastor Peoples Christian Church and slsm Radio Sta WNBH h179 Orchard
" Thomas W (Blanche J) meterman UStRy h22 Pope
" Walter Jr (Ethel M) slsm Loughlin Chevrolet Co h175 Penniman
" & Co Forrest W Baldwin prop mimeograph products 508 Pleasant (210)
Baldyga Alfd student r130 Eugenia
" Antonina wid John h185 Weld
" Joseph forest wkr r130 Eugenia
" Paul (Bridget) retired h130 Eugenia
" Sophia student r185 Weld
" Sophie Mrs h371 State
" Stanley driver r185 Weld
" Stephen emp Atlas Tack Co r371 State
Balestracci Davis J student r782 Kempton
" Eldo emp West End Lndry r348 North
Balestracci Emilio (Ida) prop West End Lndry h348 North
" Henry emp West End Laundry r348 North
" Joseph E r782 Kempton
" Louis (Elvira) clk NB Pub Market h782 Kempton
" Louis Jr truck driver r782 Kempton
" Mary I r782 Kempton
Ball Anna M clk r36 Oaklawn
" Elizabeth wid Thos W h36 Oaklawn
" Florence B nurse 36 Oaklawn r do
" Francis r123 Kempton
" Francis T r36 Oaklawn
" Katherine E h123 Kempton
" Martha wid John r62 Ash
" Mildred (Mrs Richard L) warper tender H Mfg Co r180 Rodney French blvd
" Richard L (Mildred) clk Hathaway Baking Co r180 Rodney French blvd
" Wm W emp NBG&ELCo res Fn
Balla Domigas wid John r508 Purchase
" Ernesto A physician 508 Purchase h do
Balloch James E (Ida H) slsm h84 Willis
" Roger T (Grace F) h76 Willis
Ballou Etta L slsm Cherry & Co h174 Kempton
Balmar Motors Isola Balthazar prop used cars office 791 Purchase garage 50 Nye
Balsa Agostinho (Mary) emp K Mills h498 S Second
" Mary (Mrs Agostinho) emp Quisset Mill h498 S Second
Balthazar Aldei J opr MTD&MCo h485 Coggeshall
" Alexina M (Mrs J Arthur) real est 791 Purchase (7) and treas Century Realty Co h183 Ashley blvd
" Antoine prop Cedar St Fish & Chip Store h85 Beetle
" Arthur J mill opr r2299 Acushnet av
" Eva wid Joseph h2299 Acushnet av
" Henry retired r313 Hersom
" Isola C (Mrs Roland E) prop Balmar Motors and bkpr Special Laundry h83 Robeson
" J Arthur (Alexina M) dep col Int Rev h183 Ashley blvd
" Jose mill opr h124 Holly
" Marguerite r2299 Acushnet av
" Martha G (Mrs Wilfred A) roller cleaner US Rubber Co h49 Frederick
" Ozilda Mrs r183 Ashley blvd
" Roland E (Isola C) v-pres Century Realty Co h83 Robeson
" Rose dom r485 Coggeshall
" Wilfred (Emma E) emp MTD&MCo h1028 Pleasant
" Wilfred A (Martha G) doffer US Rubber Co h49 Frederick
" Wm H (Eva M) annealer MTD&MCo h227 North
Baltistelli—see Battistelli
Balut Frank (Salomea) opr h22 Peckham
" John (Stella) weaver r159 Belleville rd
Bamber Evelyn A r85 Rounds
" Harold (Madeline L) eng h85 Rounds
Bamforth Eva L r89 Bedford
" Henry h89 Bedford
Banacki Frances E r15 Morton ct
" Joseph (Louise) bartndr h15 Morton ct

Banas Andrew J USA r172 Myrtle
" John mach r172 Myrtle
" Joseph weaver r172 Myrtle
" Kazimier (Victoria) mill opr h172 Myrtle
" Walter mill wkr r172 Myrtle
Bancroft Ann h58 Myrtle
" Arthur D (Theresa V) drvr h127 Myrtle
" Geo (Eva) emp WPA h118 Whitman
" George A (Marie) emp WPA h317 Davis
" Henry C (Evelyn H) foreman UStRy h20 Dudley
" John H (Alletta Y) emp H Bakery h72 Durfee
" John J (Alice L) mill opr h321 Earle
" Lillian ph opr NET&TCo r35 Valentine
" Margt Mrs r2265 Acushnet av
" Thos (Florence) loomfixer Nashawena Mill h35 Valentine
" Thomas opr r58 Myrtle
Bandarra Antonio M (Mary I) (Paiva Bandarra) h22 Luke
" Augusto M (Anne J) mason h55 Crapo
" John (Helen) stock clk MTD&MCo h5 Green
" John M (Agnes) shoe rep 303 Dartmouth h194 Frank (82)
" John M (Theresa J) opr h81 Washington
" Jos M barber 81 Grinnell h3½ Green
" Joseph M (Elsie) mill wkr h63 Briggs
" Manuel (Diamondtina) barber 150 Dartmouth h50 Page
Banfield Elizabeth A wid Geo L r445 Summer
Banko Arline C r1151 Rodney French blvd
" Irma r1151 Rodney French blvd
Banks Charles (Elizabeth) opr h118 David
" Christian C (Betty C)jan 222 h507 Elm
" Dorothea r55 Florence
" Ella E r507 Elm
" Irving N (Lois) janitor h170 Shawmut av
" Ivar E r507 Elm
" John (Lydia) custodian J H Clifford and Continuation schs h55 Florence
" John Jr attd 11-15 N Sixth r55 Florence
" Marion P wid Robt A r403 Elm
" Norma emp C F Wing Co res Fn
" Otto C (Laura N) eng Gundersen Glass Wks h49 Brigham
" Sumner B (A Margaret) emp D F Mullins h46 Emerson
Bannister Jos H (Eva A) retired h993 County
" Leonard A (Grace P) dentist 279 Union (6) h35 Orchard
" Mary E (Mrs Wilson E) asst clk of Third Dist Court h21 Tremont
" Wilson E (Mary E) retired h21 Tremont
Bannon Anastasia B student r122 High
" Anne C r464 County
" Edw T (Helena E) retired h46 Robeson
" Ellen M wid Patrick F h24 Pearl
" James S r24 Pearl
" Mary E Mrs tchr C A Cook sch h94 State
" Wm E (Anastasia) emp WPA h122 High
" Wm E Jr usher NB Theatre r122 High
" William F draftsman r94 State
Banville Alexina Mrs mill opr r289 Coffin av
" Arthur J (Clara) filling sta 805 Brock av h52 Fern
" Arthur J Jr (Gertrude) serviceman 805 Brock av h80 Woodlawn
" Edgar (Rose) lab h16 Division
Banville Edgar J lab r16 Division
" Raymond r16 Division
" Rita dom r16 Division
Baptista Almelia wid Jos h552 Rivet
" Antone (Julia) carder h64 Bedford
" Antone (Bertha R) wvr h81 Rockdale av
" Antone Jr emp Gosnold Mills r81 Rockdale av
" Antone M Jr (Frances) emp Wash Rite Laundry h125 Sylvia
" Antonio (Margareth) mill opr h234 Coggeshall
" Armand carder r39 Deane
" August (Isabelle) mill opr h109 Collette
" August (Charlotte) cook Fall River h65 S Sixth
" Aurora C emp Monarch Suit Co r81 Rockdale av
" Eugene clk 123 Dartmouth r125 do
" Fernando mill opr r105 Bates
" Frances (Mrs Antone M Jr) emp NB Rayon h125 Sylvia
" Frank A emp Connie's Grill h127 Grinnell
" Jesse phys Fall River r125 Dartmouth
" Joaquim (Ida) h89 Prospect
" John M cook NB Hotel r125 Sylvia
" John L (Jennie) lab h35 Prospect
" John L Jr r35 Prospect
" Joseph (Mary) (Independent Bakery) r9 Grandfield
" Joseph (Hermina G) mill opr h39 Deane
" Joseph (Guilhermina) h30 Crapo
" Joseph (Mary) opr h16 Stowell
" Joseph J (Mary) cook h96 Purchase
" Jos J (Evelyn M) seaman h66 Washington
" Louis (Delina) truck driver h64 Division
" Louise h59 Howland
" Manuel lab r495 Coggeshall
" Manuel carder r39 Deane
" Manuel (Rose) copperwkr h193 Coffin av
" Manuel (Christina S) mill opr h105 Bates
" Manuel E (Mary J) prop Dartmouth Street Hardware Store h125 Dartmouth
" Mariano (Angelina) lab h495 Coggeshall
" Mariano J r495 Coggeshall
" Mary clk r39 Hollyhock
" Mary mill opr r105 Bates
" Martin (Virginia) mason h39 Hollyhock
" Paul L (Annie) weaver Gosnold Mill h55 Hemlock
" Trinity laundry wkr r39 Hollyhock
" —see Baptiste also Battista
Baptiste Alfred opr r209 Hathaway
" Amenda r69 Nelson
" Angelina wid Antone mill opr h137 Cedar Grove
" Anna Mrs mill opr h69 Nelson
" Antone Jr (Matilda) mason h108 Field
" Clara Mrs h36 Acushnet av
" Duke (Theresa) lab h15 Stackhouse
" Edward L (Elsie) h27 Bourne
" Elsie (Mrs Edw L) emp St L Hosp h27 Bourne
" Helen waitress r137 Cedar Grove
" Henry (Christina) lighthouse tender h76 Potomska
" Isabel cloth insp r170 Division
" John emp El Service & Sales Co res Long Pond
" John (Annie) lab h317 Kempton
" John C (Mary T) carp h75 Crapo

ANDREWS & PIERCE, INC.
Daily Service Between Boston, New Bedford, Fall River, Providence
HOME OFFICE 506 MIDDLE ST., NEW BEDFORD—Tel. 8-5805
Providence—189 Charles St., Tel. Dexter 4716 S. Boston, 56 Medway St., Tels. 4370-4371

Baptiste Jos (Wilhelmina) emp WPA r30 Crapo
" Jos emp CCC r76 Potomska
" Jos r276 Dartmouth
" Jos mill wkr r28 High
" Joseph (Genevieve) h108 Field
" Jos (Mary) (Liberty Market) and (Red & White Market) h30 Crapo
" Joseph (Isabel) h170 Division
" Joseph E (Elizabeth C) emp MTD&MCo h131 Crapo
" Joseph L (Mary J) (Santos & Batista) h30 Juniper
" Josephine r76 Potomska
" Louis (Mary) lab h45 Hollyhock
" Louis (Delina) truck driver h64 Division
" Manuel mill opr r137 Cedar Grove
" Manuel mill wkr r15 Stackhouse
" Manuel (Regina) lab h499 Rivet
" Manuel r40 Sidney
" Manuel (Mary) weaver h46 Scott
" Manuel (Mary) meats 52 County h13 Scott
" Manuel J r29 Puritan SD
" Manuel M (Mary) emp NB Hotel h116 Phillips av
" Mardo emp WPA r69 Nelson
" Mary Mrs h276 Dartmouth
" Stanley mill wkr r36 Acushnet av
Barabe Alcide A (Eva L) slsm h258 Coffin av
" Alexina h76 Deane
" Chas r1151 Rodney French blvd
" Donat S mill opr r inq PO
" Doris r258 Coffin av
" Edward S (Mary F) clnr Saulnier's Dye House h574 S Second
" Emile L shipping clk NB Mfg Co r258 Coffin av
" Henry C (Mary) h90 Purchase
" Joseph A slsm r258 Coffin av
" Leodore D (Mary) lab h77 Merrimac
" Roland E r258 Coffin av
" Romeo H lab r72 Division
" Sylva (Sarah) slsm h60 Rockland
" Treffle A h72 Division
" Valmore (Viola) grinder r14 Winsor
" Wilfred r72 Division
Baraka Eli prop The Bedford Shop res Fall River
Barao Alfred S (Deolinda P) cloth insp h31 Jouvette
" Alves Jr lab Greene & Wood r664 S Water
" Alves S (Helen) clk 666 S Water h664 do
" Delvina wid John S prop John Barao & Son h102 South
" Edw fisherman r1128 Cove rd
" Frank mill wkr r7 Margin
" Frank S (Philomina) clk John Barao & Son h664 S Water
" John (Sophie) fisherman h1128 Cove rd
" John Jr emp D Mills r1128 Cove rd
" John & Son Mrs Delvina Barao prop grocers 666 S Water
" John S Jr lab Greene & Wood r102 South
" Jos (Mary L) spooler r288 Bonney
" Lucy r1128 Cove rd
" Manuel emp K Mills r1128 Cove rd
Barao Manuel mill wkr r7 Margin
" Manuel (Irene) clk J S Barao & Sons h44 Independent
" Mary Stella tchr NJHS r102 South
" Rosaline wid Manuel h7 Margin
" Rosalina emp Monarch Wash Suit Co r7 Margin
" Wilhelmina r1128 Cove rd
" Wm (Alice) mach hlpr h11 Margin
Barash Nathan tlrg 326 Kempton r78 Clark
Baratz Florence S r67 Washington
" Wolfe (Rachel) janitor Ahavath Achim h67 Washington
Barba John E (Martha F) emp Cont Bak Co h91 Penniman
Barbeau Lando (Clara E) r1262 Pleasant
Barber Albert (Nanny) painter h236 Hersom
" Alton R r128 Clark
" Amelia (Mrs Albert) asst libr CS Reading Rooms res Sconticut Neck
" Christine wid James h rear 70 Linden
" Ernest L (Louise B) fireman NB Textile School res Fn
" Gordon student r69 Lafayette
" James R (Elizabeth) h148 Myrtle
" James S (Eva M) opr h69 Lafayette
" John R (Ruby) emp NBG&ELCo res Fn
" Kenneth L hlpr r69 Lafayette
" Louise B (Mrs Ernest L) sten 558 Pleasant (6) res Fairhaven
" Robert (Jane) emp Wamsutta Mills h28 Clark
" Sarah Mrs r7 Waverly
" Thomas (Hannah) loomfixer NB Cotton Mill h167 Clara
Barbero Joseph (Margt F) lab h209 State
" Lando (Clara) h1272 rear Pleasant
" Pietro J (Eugenia) lab h1272 Pleasant
Barbour Albert J lab h111 Cedar
" David (Alice M) mach h212 Irvington
" Isabel K r98 Larch
" J Richard Rev (Lucey L) pastor Gospel Light Mission h123 Pleasant
" James L mach h98 Larch
" Jessie M tchr High school res Fn
" Juanita maid 305 Hawthorne r123 Pleasant
" Mary C r98 Larch
" Noam (Mary) h32 Franklin
" Robert L (Lillian) patrolman NBPD Sta 2 h29 Edward
Barboza Abele r151 Bates
" Alfred emp CCC r69 Katherine
" Alice mill opr r151 Bates
" Alice M (Mrs Chas M) insp H Mfg Co h79 Penniman
" Alphonse M (Mary) painter h47 Babbitt
" Angelina emp NB Shirt Co r368 S Second
" Angelo M emp Old Timers Cafe res Fn
" Anna wid Amos h184 Belleville av
" Anthony r63 Clark
" Antone M (Clara) painter h233 Rockdale
" Antonio (Sylvania) opr h191 Eugenia
" Armand (Catherine) pool room 266C Acushnet av h72 S Second
" Arthur mill opr r95 Diman

BRALEY'S BETTER DAIRY PRODUCTS
including
Chocolate Drink and Coffee Drink
TEL. 3-4443 N D

Barboza Arth r105 Bates
" Arth S CCC r184 Belleville av
" August Jr (Mary) weaver h10 Salisbury
" Benjamin (Laura) mason h371 First
" Caesar G (Mary R) weaver h14 Salisbury
" Chas M (Alice M) bartndr h79 Penniman
" Constance wid Antone h496 Purchase
" Deamus mill opr r151 Bates
" Dimas (Mary) lab r3 Bullard
" Ernest mill opr r151 Bates
" Evariste E wid Frank h33 Swift
" Evelyn B r50 School
" Felix musician r258 S Second
" Frank r32 Cove
" Frank (Annie B) opr h11 Stapleton
" Frank G attd 44 S Second r50 School
" Frank J (Adeline) tel opr Standard Taxi r368 S Second
" Genevieve Mrs h17 Howland
" Geo (Mary C) slsm h265 Query
" Geo driver Standard Taxi r368 S Second
" George lab r371 First
" Gilbert G mill opr r10 Salisbury
" James chauf r184 Belleville av
" James mill opr r151 Bates
" Jesse M (Henrietta M) carp h Sharp SD
" John (Lillian E B) lab NB Water Dept h62 Washington
" John seaman r371 First
" John (Albina V) mill opr h54 Russell
" John (Mary) weaver h Centre SD
" John M lab r496 Purchase
" John S lab r186 Belleville av
" Jos prize fighter r545 Acushnet av
" Jos r6 Maiden la
" Jos h119 Walnut
" Joseph (Marie) mill opr h105 Bates
" Joseph r151 Bates
" Joseph (Mary) h69 Katherine
" Joseph clk Wonder Market r105 Bates
" Joseph (Palmeda) lab WPA h69 Short
" Jos C emp NYA r69 Short
" Jos F speeder tender r64 Mosher
" Jos M (Mary) milkman h109 Nash rd
" Jos M (Mary M) h69 Katherine
" Jos M (Emily) opr r496 Purchase
" Jos M Jr (Mary A) mill opr h31 Sidney
" Jos S (Edna) emp Fn h537 Purchase
" Julia r17 Howland
" Julius (Mary) opr h50 School
" Lawrence h rear 340 Kempton
" Lucy r54 S Second
" Manuel h151 Bates
" Manuel r368 S Second
" Manuel (Mary) retired r151 Bates
" Manuel emp NYA r371 First
" Manuel (Emily D) h54 S Second
" Manuel h53 Willard
" Manuel (Angeline) opr h151 County
" Manuel (Joanna) mill opr h83 Winsor
" Manuel (Augusta) weaver h63 Clark
" Manuel C retired r219 Rivet
" Manuel M r69 Katherine
" Mary mill opr r105 Bates
" Mary emp NB Shirt Co r368 S Second
" Mary wid John M h324 S Second
" Mary wid Manuel h95 Diman
Barboza Mary wid Manuel r102 Branscomb
" Mary wid Manuel J h368 S Second
" Mary h73 Washington
" Mary M tender r Centre SD
" Mary R emp WPA r53 Willard
" Olive mill opr r151 Bates
" Olive weaver r Centre SD
" Palmira (Mrs Samuel) maid 94 Hawthorn h28 Hillman
" Samuel (Palmira) opr r28 Hillman
" Sophie mill opr r151 Bates
" William M opr r33 Swift
Barcellos Lawrence clk Miller's Market r5 Lincoln SD
" Manuel C (Wilhelmina) mill opr r61 Perry SD
Barcelou Blanche h52 Deane
Barclay David (Sarah A) auto mech h768 Brock av
" David W emp NP Pub Mkt r768 Brock av
" Geo emp 104 Middle r768 Brock av
Bard Ada E r NB Hotel
" Jos R emp Lund's Corner Restaurant r74 Tarkiln Hill rd
Bardi Charles (Florence M) slsm North End Refrigerator Co h237 Collette (14)
" Florence M (Mrs Chas) emp NB Laundry h237 Collette (3)
Bardol Building 848-52 Purchase
Bardsley Alice dental asst Dr T P Ernest Green r150 Glennon
" Ann E wid Henry G cloth insp h104 Peckham
" Annie Mrs emp Kilburn Mills h945 Brock av
" Annie E wid Howard r124 Matthew
" Clarence emp 1061 Purchase r do
" Constance r104 Peckham
" Doris F Mrs sten 20 Market r65 Ocean
" Eliza Mrs hskpr 400 Union r do
" Frank (Mary) emp Whitman Mill h281 Orchard
" Frank W emp MTD&MCo r945 Brock av
" Geo S auto mech r104 Peckham
" Harry R clk PCorp h150 Glennon
" Jas (Loraine L) h105 Wamsutta
" Jas (Beatrice V) loom fixer h7 Viall
" Joan Mrs dom h51 County
" Lees (Susan) packer NMills r150 Glennon
" Lucian M slsm NB Wholesale Liquor Co h900 Pleasant
" Mary E wid Charles h104 Princeton
Bargassa Francis shoe mkr r326 Middle
" Ruth F Mrs h326 Middle
Bargeil Edwin D r154 Collette
Barghorn Eliz nurse St Luke's Hosp r384 Purchase
" Harry W (Eliz R) fisherman h384 Purchase
Bargiel Andrew (Mary) weaver h154 Collette
Baribeau Barbara wid Edw emp N Mfg Corp h303 Collette
" Theodore painter r303 Collette
Barie Francis A (Yvonne) mech Metcalf's Garage r8 Jean
" Polidore B (Rosanna) baker h1081 Joyce
Barieiro Rose Mrs h102 Acushnet av

252 UNION STREET
FUR HOUSE of SIDNEY, Inc.
TEL. 2-7392
Expert Fur Repairing—Remodeling—Re-dyeing
FUR SPECIALISTS SINCE 1914
Modern Cold Storage Vaults

Baril Homer (Angelina) opr h11 Harmony
" Zepherin (Rosalie) retired h54 Woodlawn
Barish Louis (Pauline) peddler h484 Coggeshall
" Saml (Pearl S) (Barish & Mickelson) h183 Palmer
" & Mickelson (Saml Barish and Henry Mickelson) whl prod 41 Union
Barishefsky Ida mill wkr r34 Penniman
" Joseph (Gertrude) h34 Penniman
" Paul opr Rialto Theatre r34 Penniman
" Rebecca mill wkr r34 Penniman
" Sarah mill wkr r34 Penniman
" Wm prop Bill's Variety r34 Penniman
Bariteau Anita Mrs stitcher h448 Sawyer
" Chas mill opr h50 Kenyon
" Edme L (Lydia E) emp BMCo h620 Cottage
" Eliz wid Chas r520 Coggeshall
" Gordon E mach opr r620 Cottage
" Henry (Yvonne) lab NBG&ELCo h19 Bullard
" Joseph C W (Mary G) emp WPA h16 Rodney
Barker Adelia Mrs hairdresser 882 Brock av h do
" Agnes V (Mrs Leslie H) teacher W H Taylor School r196 Ash
" Albert (Eliz) h602 Cottage
" Alfd (Charlotte) retired h95 Emma
" Amelia wid John h8 George
" Edmund guard NB Inst for Savings r33 State rd ND
" Eliza E wid Fredk W sub tchr h88 Florence
" Ernest clk W W Leach Co r99 Rodney
" Esther clk Giusti Baking Co r24 Cove
" Ezra clk 899 S Water r45 Bay
" Frank (Annie) opr h987 Homestead
" Fred G mtrmn UStRy h137 Kempton
" Fred G Jr driver Lincoln Taxi r137 Kempton
" Fredk student r88 Florence
" Leslie H (Agnes V) carp State Pier h196 Ash
" Margt wid Wm h241 Weld
" Martha A wid Lord h24 Cove
" Mary E r45 Richmond
" Minnie Mrs clk r38 Foster
" Robt night watchman Gosnold Mills h24 Cove
" Russell N (Almyra B) emp RC&BCo h52 Willow
" Walter T (Averic W) slsm NBRCo h61 Morgan
" Wm (Ellen) changer over h99 Rodney
Barkley David (Sarah N) mech 1476 Purchase h768 Brock av
" John (Annie E) h49 Maitland
Barksdale Charles C variety store 95 Potomska h do
Barlow Ellen r451 Rockdale av
" Ellen wid Joseph r451 Rockdale av
" Freeman E (Alice M) firemn h238 Clifford
" George elec h451 Rockdale av
" George H mach r451 Rockdale av
" Helena wid Thomas r156 Belleville rd
Barlow Hubert (Ada M) changer over h96 Ellen
" Irene sec YWCA r72 Shawmut av
" John H (Mary A) weaver h95 Emma
" John J (Jane E) h451 Summer
" John L (M Elizabeth) foreman 384 Nash rd h112 Mt Vernon
" Mary A wid Peter M h169 Central av
" Olive nurse r451 Rockdale av
" Rachel mill opr r604 Purchase
" Sarah warper tender r451 Rockdale av
" Shirley clk The Keystone r112 Mt Vernon
" Vivian M clk r98 Rodney
" Walter (Bessie) emp G Mfg Co h5 Ashley SD
" William (Sarah) h34 Stapleton
" William G (Leah) prop Edison Concrete Block Co and sub sta supvr NBG&EL Co h98 Rodney
Barnaby Eugene retired r1166 Acushnet av
" Georgette M shoe wkr r68 Clifford
" Joseph (Luciana) watch mkr 943 S Water h68 Clifford
Barnard Emma G Mrs h86 High
" Fred C prop Ezra Kelley Watch Oils h159 Mt Pleasant
" Madeline r159 Mt Pleasant
" Richard E (Elsie) slsm h148 Arnold
" —see Bernard
Barnes Arthur E shovel opr 276 Elm res ND
" Catherine mill opr r124 Whitman
" Chester J (Edith) store supt NBG&ELCo res ND
" Donald H student r143 Mt Pleasant
" Elizabeth L r143 Mt Pleasant
" Frederick W r81 Thompson
" Henry (Mary A) gdnr h2949 Acushnet av
" Henry (Lillian J) physician 1416 Acushnet av h143 Mt Pleasant
" Henry A (Cecilia) mgr Metropolitan Life Ins Co res Fn
" Herbert agt Met Life Ins Co res Fn
" Jane wid Joseph h124 Whitman
" John D student r143 Mt Pleasant
" Joseph (Esther E) slsm h169 Butler
" Lois P H r624 Shawmut av
" Marion J social wkr N Y r143 Mt Pleasant
" Martha J wid John W h70 Ruth
" Paul A emp Washington D C h624 Shawmut av
" Richard r50 Rockdale av
" Robert J opr h81 Thompson
" Ruth L emp N Y City r143 Mt Pleasant
" Walter (Ada) brick layer h274 Cedar Grove
Barnet Esther tchr West Haven Conn r91 Rotch
" Kate clk N B Acceptance Corp r91 Rotch
BARNET PHILIP (Roberta) (Barnet & Barnet) and state representative Dist 7 h95 Rotch
BARNET SAMUEL (Barnet & Barnet) and special justice Third District Court of Bristol h91 Rotch
" Sarah dental hygienist r91 Rotch
BARNET & BARNET (Samuel and Philip Barnet)lawyers 888 Purchase(315)tel 7-9335 see p 65

AKIN-DENISON CO. COAL, COKE AND FUEL OIL

Barnett Francis mill opr r1356 Acushnet av
" Muriel C mill opr Fall River r1356 Acushnet av
" Olivia Mrs h1356 Acushnet av
Barney Edwin L (Annie C) h692 County
" Emerson (Margaret F) maintenance man r115 South
" Emilia (Mrs Wm) bkpr CSCo h128 Hadley
" Emma L wid Benj B h3 N Orchard
" Harold Stanley (Mary F) lineman NB G&ELCo h42 Locust
" John I jan 3rd dist court res Fn
" Lawrence H Jr (Kathleen N) h275 Collette
" Margaret F (Mrs Emerson) registrar Social Service Exchange r115 South
" Mary B wid George h84 Rockland
" William (Emilia) mill opr Fn h128 Hadley
Barnhardt Agnes E wid John B h16 Margin
Baroa Anibal S loom fixer r11 Welcome
" Antone S (Isabelle) speeder tender r154 Matthew
" Blamen S (Diana) opr h171 Crapo
" Frank S, CCC r171 Crapo
" James S (Amelia) ice and oil 37 Scott h do
" Jos S (Marcelino N) h171 Crapo
" Jos S Jr (Mary) section hand r288 Bonney
" Mabel nurse 154 Aquidneck r do
" Manuel S mill wkr r171 Crapo
" Mary N opr r171 Crapo
Baron Alexander forest wkr r197 N Front
" Eliza cloth insp Gosnold Mill r163 Charles
" Flora E r14 Bannister
" Frank merchant marine r74 Woodlawn
" George elec r14 Bannister
" Jane wid Edward r604 Purchase
" Jennie M wid Geo T h14 Bannister
" John fireman r197 N Front
" John W (Jane) metal wkr 466 Acushnet av h245 Belleville rd
" Joseph K (Tillie) ins agt h108 Peckham
" Leonard student r108 Peckham
" Magdelena Mrs h197 N Front
" Stanley mach r197 N Front
" Stanley (Florence) mach r141 Cedar Grove
BARON WILLIAM (Nancy E) pres-bus mgr New Bedford Weavers Union h74 Woodlawn
" William Jr carp helper r74 Woodlawn
" —see Barron
Baroody Nellie clk 308 Coggeshall r306 do
" Shucri (Laya) grocer 308 Coggeshall h306 do
Barr Benjamin lab h267 Cottage
" Brenda R dept mgr C F Wing Co h193 Elm
" Donald emp B r267 Cottage
" Effie wid Benjamin r821 Pleasant
" Robert mill opr r194 Chancery
Barrabe Charles retired r582 First
Barradas Antone X mill opr r Stephen SD
" Manuel (Vrania) weaver h396 S Second
" Mary mill opr r Stephen SD
" Natalie mill opr r Stephen SD
Barranqueiro Manuel M packer GGWks r65½ Prospect
Barrant Philip H (Harriett B) mgr Convers Tobacco Co h449 Clinton
Barratt Clifford (Mary T) opr H Mfg Co h107 Ruth
Barratt Ernest (Annie) elev opr NMills h151 Frederick
" Fred (Sarah A) h102 David
" Mary T (Mrs Clifford) clk variety 107 Ruth h do
" Saml (Helena) emp H Mfg Co h198 Hudson
" William T (Elizabeth) h862 First
Barreau David R emp 49 Mechanics la r do
" Eleanor B (Mrs John S) emp Rehoboth h160 Cedar
" John R (Rebecca P) int decorator and upholsterer 49 Mechanics la h do
" John S (Eleanor B) emp Rehoboth h160 Cedar
" Mary A student r49 Mechanics la
Barreiro Antone (Matilda) h651 Dartmouth SD
" Florentino (Jane A) lab h15½ Campbell
Barrell Louise wid Edgar A h415 County (107)
Barret—see Barrett
Barreto Anibal (Emily) mill opr r92 Branscomb
" Antonis opr r2748 Acushnet av
" Emily (Mrs Anibal) spnr r92 Branscomb
" Frank opr r2748 Acushnet av
" Louis r2748 Acushnet av
" Manuel (Georgianna) opr h37 Swift
" Mary Mrs opr h2748 Acushnet av
Barrett Addie Mrs r219 Hill
" Anne P r50 Salisbury
" Annie (Mrs Ernest) winder NMill h151 Frederick
" Anthony M (Florence V) emp 261 Union h51 Maple
" Attaresta h148 Maxfield
" Bridget C wid Leo P checker N B Hotel h13 Ashley
" Carl (Virginia) mill opr h213 S Front
" Colin (Margaret E) h8 Harmony
" Edward J slsm N B Wholesale Liquor Co r117 Willis
" Edward J (Statia) clk David Duff & Son h75 Forest
" Edward W (Yvonne A) h60 Clifford
" Elizabeth J emp H Mfg Co r862 First
" Francis J (Johanna L) sta attd 11-13 N Sixth h55 Richmond
" Helen M dom 150 Page r do
" Henry cook r45 State
" Jane wid Colin Jr h63 County
" Jas A (Anna) physician 227 Union res SD
" Jas J r238 Ash
" Jas L asst auditor N B Hotel r13 Ashley
" John F (Annie) opr h50 Salisbury
" John R (Clara M) retired h278 Cedar
" John W lab h980 Oakley
" Lillian (Mrs Thos C) stitcher h42 Ashley
" Mary wid Joseph B seamstress h3 Marvin
" Thomas r50 Salisbury
" Thomas C (Lillian) draftsman RC&BCo h42 Ashley
" Walter (Josephine) chauf h19 George
" —see Barratt
Barrette Albert H (Cora B) barber shop 1056 County h1060 do
" Arthur emp Woonsocket R I r1060 County

GULF HILL DAIRY
So. Dartmouth Tel. 8-5888
CERTIFIED MILK

Barrette Georgiana r359 Summer
" Jeanne M nurse St Luke's Hosp r1060 County
Barretto Antonio F (Matilda) weaver h61 Nash rd
Barrie Thomas retired r139 County
Barrieau Alyre (Delima) emp WPA h37 Metcalf
Barrilleaux Lillian Mrs h rear 13 Salisbury
Barriteau Alfred Jr lab city r878 County
" Arthur B (Norma) fore h130 Query
" Delia wid Joseph L h56 Linden
" Edgar CCC r259 N Front
" Edward emp WPA r235 Clifford
" Edward T (Victoria) driver Wainer Bros h140 Mill
" Elizabeth wid Charles r520 Coggeshall
" Eva B clk 19 Weld h878 County
" Florence wid Wilfred h235 Clifford
" Louise M shoe wkr r1281 Pleasant
" Lucille R mill opr r259 N Front
" Pantalion lab r259 N Front
" Victor J (Eva) lather h259 N Front
" William P (Ruth) emp JIPInc h304 Central av
" Yvonne winder tender r56 Linden
" Zepheron J (Adelaide) lab h1281 Pleasant
" —see Barretto
Barritt Thomas twister Wamsutta Mills r25 Homer
Barro Manuel clk h44 Independent
Barroll Abraham (Jennie) tailor 1750 Acushnet av h204 Eugenia
" Etta r204 Eugenia
" Jacob clk r204 Eugenia
" Louis cutter r204 Eugenia
" Marion bkpr 1270 Kempton r204 Eugenia
Barron George L slsm r980 Kempton
" Isaac (Eliz I) meats 982 Kempton h980 do
" John J (Claire R) fisherman h130 Query
" —see Baron
Barros Albertino (Olive) baker 101 Nash rd h110 do
" Alexander weaver r28 Priscilla
" Alvero (Gilmena) h233 S Front
" Alvira C dom M Leo Gomez r69 Prospect
" Amos h623 S Water
" Annibal r11 Welcome
" Antone (Benvida) h352 First
" Antone (Mary) opr h405 Orchard
" Antone C (Mary R) emp WPA h15 Beetle
" Antone C (Mary) emp WPA h81 Davis
" Antone J r79 Cedar
" Beatrice (Mrs James) mill opr r8 Johnny Cake Hill
" Belmiro seaman r120 Grinnell
" Candido (Mary) emp FRCorp h60 Howland
" Carlos (Autilia) mill opr h77 Cedar
" Charles emp B r151 Florence
" Charles (Mary) retired h526 S Water
" Dominga dom r352 First
" Dominga maid 28 Plymouth r352 First
" Edward seaman r252 Purchase
" Emily farmer h65 Larch
" Emily bkpr Sidney's Dept Store r171 Division
Barros Ernest r65 Larch
" Fernando mech 112 Swift r28 Priscilla
" Frank (Lucy) opr h39 Stowell
" Frank C mill opr h69 Prospect
" George (Mary) opr r136 Crapo
" Henry J (Mary) seaman h252 Purchase
" James (Beatrice) r8 Johnny Cake Hill
" John (Hilda) mill opr r3 Desautels
" John (Caroline) fireman h46 School
" John opr h185 Norwell
" John (Louise) cook Smith's Grill h122 S Sixth
" John (Maria) mill wkr h Stephen SD
" John A (Mary B) barber 277 Dartmouth h281 do
" John A r556 S Water
" John C mill opr r69 Prospect
" Joseph r61½ Howland
" Joseph retired h28 Priscilla
" Joseph (Mary) mill wkr h141 Field
" Joseph R weaver r28 Priscilla
" Josephine A r556 S Water
" Judith C r79 Cedar
" Louis T (Mary G) seaman h12 Howland
" Manuel (Addie) lab WPA h24 Clarke
" Manuel (Helen) gardener h143 Field
" Manuel A (Cisaltina) h36 Sidney
" Manuel A (Dominga) lab h556 S Water
" Mary dom r352 First
" Mary emp PCorp r66 Grinnell
" Mary J opr r28 Priscilla
" Peter (Aurora) h262 S Front
" Peter A (Rose G) cook h120 Grinnell
" Ricardina variety store 171 Division h do
" Rosalie Mrs r64 Griffin
" Tiburcio (Mary) mill opr h134 Division
" Winslow P weaver r28 Priscilla
Barrow Ann wid Wm h5 Mt Pleasant lane
" Everett J bkpr Winslow-MacKenzie Co res ND
" John J (Martha) lab KMills h40 Woodlawn
" Martha (Mrs John J) winder Hathaway Mill h40 Woodlawn
" William (Mary) switch bd opr NBG&EL Co res ND
Barrows Alice wid Joseph A h85 Thomas
" Allan (Helen A) treas Gosnold Mills Corp res SD
" Annie wid Henry h151 Florence
" Catherine h124 Whitman
" Charles J emp Boston r151 Florence
" Evelyn B (Mrs John T Jr) dentist 96 Thompson h do
" Frederick D r43 Hill
" Henry emp govt boat "Arbutus" r151 Florence
BARROWS J NEWTON spec agt New England Mutual Life Insurance Co and gen agt Peerless Casualty Co and Farmers & Traders Life Insurance Co 222 Union (300) tel 3-0094 res Main Marion
" Jack M emp CCC r151 Florence
" John r185 Norwell
" John T Jr (Evelyn B) dentist 96 Thompson h do
" John H r151 Florence

LICENSED SANITONE CLEANER

BUSH & CO., INC. Established 1885

John T. Champion, Mgr.
RUG CLEANERS

Office 512 Pleasant St. Tel. 5-7803
Plant, N. Dartmouth Tel. 3-0692

Barrows Manuel lab r79 Purchase
" Manuel A r360 Reed
" Mary E wid Frederick S h425 Pleasant
" Murray F (Margaret) treas Bristol Co Mortgage Co h1 Middle SD
Barry A Joseph emp PCorp r199 Purchase
" Agnes V teacher Knowlton sch r327 Cedar
" Alphonsine wid Arthur h112 Phillips av
" Bertha mill opr r161 Nash rd
" Catherine M (Mrs William) maid N B Hotel r74 North
" Donald P (Louise) h99 Tremont
" Elizabeth wid Patk h199 Purchase
" Elizabeth A (Mrs Richard) clk Municipal Bldg (10) h34 S Sixth
" Florence r112 Willis
" Helen F clk John Hancock Mut Life Ins Co r327 Cedar
" Hugh J (Charlotte) asst dist mgr J Hancock Mut Life Ins Co h11 Richmond
" Jeremiah D emp WPA r34 Mt Vernon
" John D tailor N Y Clothing Store res Fn
" John J (Ruth E) emp FCM h44 Rutland
" John D emp HOCo r327 Cedar
" Julia E tchr NJHS r91 Mt Vernon
" Kath I sten 558 Pleasant (2) r175 William
" Leslie R (Edith) fireman 4461 Acushnet av h4299 do
" Louise F (Mrs Donald) sten Sea View Fish Co h137 Smith
" Margaret E h186 Maxfield
" Martin (Annie B) asst eng City Hall h327 Cedar
" Martin P supv WPA r327 Cedar
" Mary A wid Jeremiah h34 Mt Vernon
" Mary A r186 Maxfield
" Mary A wid John W rooms 620 Purchase h do
" Michael J (Nora T) fireman h37 Holden
" Michael Jas emp Am Optical Co r37 Holden
" Richard H (Elizabeth A) agt Prud Ins Co h34 S Sixth
" Richard J (Catherine A) h112 Willis
" Thomas P sta attd HOCo r327 Cedar
" William (Catherine) fisherman r74 North
BARRY WILLIAM H (Beatrice H) dist mgr Pacific Oil Co h51 Milton
" —see Barre
Barselou Arthur L (Diana) mill opr h101 Phillips av
" Blanche A r213 Belleville av
" Edw R (Doris) mill opr h153 Hathaway
" Joseph H (Mary) weaver h104 Phillips av
" Lumina hskpr r62 Deane
" Melvina Mrs h213 Belleville av
" Victor J (Cath) mill wkr h296 Cedar Grove
" Wilfred J lab r213 Belleville av
" Yvonne M r213 Belleville av
Barstow Annie r91 James
" Etta L wid William P h388 Arnold
" Herbert F emp MBD&MCo r94 S Sixth
" Imogene wid Charles H r31 Rotch
" Mary C h77 Grant
Barstow Norman (Julia B) draftsman Dept of Pub Wks h622 County
Bartello Gil (Sophie) h307 Bolton
Barter John student r32 Hussey
" William H (Mary F) buyer NBDGCo h32 Hussey
" Wm A emp Braley's Creamery r32 Hussey
Barth Forest A (Ethel H) doffer r228 Irvington
" Leo N (Anna) spec patrolman h130 Mott
Barthelemy Eug E (Elise) lab h201 Nash rd
" Mary L clk 824 Purchase r201 Nash rd
" Roger (Evelyn) mill wkr h8 Tallman
Bartholdi Cammie (Louise) mill opr h204 Hathaway
" Lydia nurse St Luke's Hosp r204 Hathaway
Bartholo Alipio C music tchr h78 Plymouth
" Helena S clk Pub Schools r78 Plymouth
" Mary S wid Alipio C h78 Plymouth
Bartiancela Marcial (Mary) steward h573 Purchase
Bartkiewicz Alfred A emp Hathaway Baking Co r374 Ashley blvd
" Henry A (Antoinette) lawyer 791 Purchase (5) h374 Ashley blvd
" Kasmir M student r374 Ashley blvd
Bartle Arthur W (Edna) mach h5 Linden ct
Bartlett Clifton W (Edith A) supv h2 N Orchard
" George W r261 Whitman
" James J (Hannah M) eng Soule Mills h261 Whitman
" Jennie B wid Henry h327 Court
" Katherine tchr RJHS r117 Cottage
Bartley Annie M wid Martin h688 County
" Martin J (Mary) agt J Hancock Mut Life Ins Co h57 Sutton
Barton Arthur mach h618 Summer
" Braden E (Helen L) emp Taber's Market h115 Cedar
" Charles mill opr r354 Earle
" Clifton M (Irene) rope wkr h475 Coggeshall
" Edward F (Stella) mill wkr h7 E Durfee
" Frank (Madeline) hairdresser C&Co h30 Brewster
" Grace M (Mrs Harold W) emp Aerovox Corp r382 Cedar
" Harold W (Grace M) shipper Aerovox Corp r382 Cedar
" Hattie K wid John h13 Cottage
" Helen L (Mrs Braden E) maid 33 Grove h155 Cedar
" James F (Aldea) opr h330 N Front
" James W r145 Wood
" John J (Marie D) opr h354 Earle
" John J Jr opr r228 Belleville rd
" Madeline (Mrs Frank) bkpr 459 Mt Pleasant h30 Brewster
" Maria V pocket book wkr r618 Summer
" Mary A wid Richard J h382 Cedar
" Norman A (Beatrice) elev opr Standard Times Mercury h147 Holly
" Oswald J twister h547 Summer

HEMINGWAY BROS. INTERSTATE TRUCKING CO.
Daily Motor Trucking Throughout New England
Main Office and Terminal 438 Dartmouth St. Phones 5-7841,5-7842 and 2-3387 see p.74

Barton Raymond emp CCC r547 Summer
" Stella (Mrs Edw F) mill wkr h7 E Durfee
" Veronica opr h1394 Acushnet av
" Wilfred F (Eliz) twister P Mill h145 Wood
" William clk FCMills res Fall River
" Wm J (Mary A) mach h228 Belleville rd
" Wm M (Annie H) spinner h299 Collette
Bartow Elbert W (Catherine) master mariner h48 Ocean
Barylski Frank emp Aerovox Corp r19 George
" Genoefa A slsm F W Woolworth Co r16 Rodney
" John R mach Torpedo sta Newport r16 Rodney
" Peter (Tekla) emp Naustron Mills Inc h19 George
" Vincent F (Tekla) weaver Naushon Mill h16 Rodney
Baryzkowski Boleslaw (Sophie) mill opr h59 Washburn
" Eugene r59 Washburn
Basilio Louis (Louise) spinner h99 Nelson
Bass—see Bastarache
Bassett Alvah H prop W A Bassett Co h166 Mill
" Amelia M (Mrs Prior C) teller Merchants Nat Bank h69 DeWolf
" Arthur emp H Mfg Co r16 Cove
" Arthur M retired h131 Webster ct
" Chas M slsm W A Bassett Co r166 Mill
" Clara wid Arthur r101 Morgan
" Fred C slsm W A Bassett Co r166 Mill
" George W emp H A Manning Co r474 County
" Helen L h160 North
" Irene M spec supvr pub schs r166 Mill
" James painter r16 Cove
" John student r21 Sycamore
" John C (Mary) fish cutter h98B County
" Paul r545 Dartmouth SD
" Pierre G (Angela) druggist Brown Pharmacy h21 Sycamore
" Prior C (Amelia) truck driver h69 DeWolf
" Ralph r923 Bristol
" Roy C (Mary S) emp Chamberlain's Flower Shop h100 Hillman
" Rufus (Mary) h545 Dartmouth
" Thatcher lab r545 Dartmouth
" Walter H (Mabelle W) retired h347 Union
" William A Co Alvah H Bassett prop fish 1023 Purchase
" —see Bessette
Bastarache Adelard J opr r211 Eugenia
" Aime E (Eleanore) carp h167 Davis
" Albert (Lydia) fore Fn h86 Hathaway
" Albert J (Eva B) mill opr h554 N Front
" Aline sten r410 Ashley blvd
" Alma Mrs r15 Covell
" Arcade (Mary) fore h211 Eugenia
" Armand mill opr r162 Whitman
" Arthur (Alida) clk 481 Ashley blvd h103 Clifford
" Celina wid Cyril h47 Logan
" Conrad A r245 Tinkham
" Dora M mill wkr r211 Eugenia
" Edward J r86 Hathaway
" Edward J forest wkr r162 Whitman
Bastarache Elsie r47 Logan
" George J opr r211 Eugenia
" Hilaire r162 Whitman
" J Raymond mill opr r162 Whitman
" John B (Eliz) mill opr h410 Ashley blvd
" Joseph E lab r86 Hathaway
" Joseph r191 Collette
" Juliette mill opr r162 Whitman
" Leah r410 Ashley blvd
" Leo J quiller r343 N Front
" Louis J clk Liggett Co r211 Eugenia
" Matilda mill opr r162 Whitman
" Melina r167 Davis
" Pierre (Mary J) carp h162 Whitman
" Sarah dom 123 Hathaway r do
" Simon millwright r1757 Acushnet
" Vitaline mill wkr r211 Eugenia
" Willis E (Edna) lab r245 Tinkham
" Yvonne mill opr r410 Ashley blvd
" —see Bass
Bastien Albina wid Simeon r263 Sawyer
" Alfred J (Chloe) opr h94 Durfee
" Anthony (Emily) 2nd hand Kilburn Mill h141 Butler
" Emily (Mrs Anthony) winder tender Kilburn Mill h141 Butler
" Eugene V (Esther I) 3d hand h69 Myrtle
" Henry (Mary R) h11 Philips av
" Romeo truck driver r89 Deane
" Theo J (Florence) mach fitter h263 Sawyer
Bastoni John (Assunta) wvr h715 Kempton
Bataca Augusto (Caroline) mill wkr 175 Hemlock
" Joseph (Helen) mgr Puritan Stores res SD
Batacao Agnes (Mrs Frank) emp MTD&M Co h23 Woodlawn
" Alfred J (Angelina) emp Puritan Stores h85 Winsor
" Frank (Agnes) h23 Woodlawn
Batalha Antonio M C retired h56 Hope
" Bertha C r56 Hope
" Ernestina weaver r56 Hope
" Frank (Noella) poultry dealer 71 Query h do
" Mary C r56 Hope
" —see Boteilho also Botelho
Batalon Josephine h60 Nye
Batchelder Eliz N hskpr 2381 Acushnet av rdo
" Ella A Mrs matron NBHS h42 Plymouth
" Percy (Ella A) draftsman Boston h42 Plymouth
Batehelos Mary G wid Geo H h193 Cottage
Bateman Charlotte E wid Thos r19 Plymouth
" Edna T buyer NBDGCo h19 Plymouth
" Esther M r19 Plymouth
Bates Albert (Elizabeth) mill opr h15 Mosher
" Benjamin M (Doris L) gen cont 53 Chestnut h do
" Benson C (Hannah C) motorman UStRy h61 Ocean
" Byron D student r38 Pearl
" Charles (Irene) mach h495 Summer
" Clarence A (Lila) dist mgr Equitable Life Ins Co h38 Pearl
" Clarence L (Veronica V) auto mech 4 Pope's Island h25 Fair
" Cleone E clk Welfare Dept h175 William

THOMAS B. CARD CIVIL ENGINEER
Successor to A. B. Drake

Bates Clifford mill opr r15 Mosher
" Custis (Blanche) clk G&WInc res ND
" Earl R emp Warren r163 Maxfield
" Everett C (Lillian M) emp J C Rhoades Co h9 Lake
" Florence r122 David
" Frank (Annie) rubber wkr h79 Rodney
" Harold mech h1262 Pleasant
" Harold (Helen E) stock clk 4 Pope's Island h23 Thatcher
" Hilda M r15 Mosher
" Jas C (Mae E) trav grocer h975 Kempton
" James R W caterer h175 William
" Jesse fisherman r97 Middle
" Joseph W (Josephine M) fireman h1743 Rodney French blvd
" Leonard (May) opr h1018 Bowles
" Lot B Jr (Amy T) slsm h124 Mill
" Mabel E h62 Hillman
" Marjorie C sten T M Quinn h115 Bedford
" Mary S h86 Mill
" Merlin (Florence) h122 David
" Merlin (Alice) meter reader NBG&ELCo h165 Richards SD
" Russell weaver r15 Mosher
" Whitney E retired h72 Thomas
" William (Agnes B) slsm Geo E Tripp h34 Stapleton
" Wm E r290 Davis
Bathazar Joseph A retired r1016 S Water
Batestos Anna (Batestos & Batestos) h55 Hemlock
Batista Anna (Mrs Raul L) (Batista & Batista) h55 Hemlock
" Faustino (Leopoldina) shoe repairing 237B Ashley blvd h88 Tallman
" Lucino (Mary S) h618 S Water
" Manuel (Mary) meats 421 Belleville av h423 do
" Mary Mrs mill wkr r277 Orchard
" Mary S (Mrs Lucino) emp Quisset Mill h618 S Water
" Raul L (Anna) (Batista & Batista) h55 Hemlock
" —see Baptista
" & Batista (Raul L and Anna Batista) grocers 179 Rockland
Bator Antone (Margt) mill opr h91 Hathaway
Battersby Hattie E Mrs seamstress 35 Coml res Fall River
Battistelli Antone emp 321 Rivet r112 Pleas
" Fortunato h112 Pleasant
" Lucy emp FCorp r112 Pleasant
" Mary T emp FCorp r112 Pleasant
Battle Elizabeth A supv h80 Rockland
Batty Harry J (Beatrice) h167 Sycamore
" Joseph steam fitter r156 Belleville rd
" Margaret G wid Burgoyne P h4461 Acushnet av
" Norris F (Jeanette) opr h407 Summer
" William E G (Fannie M) sec N B Loom Fixers Local No 2 h98 Shawmut av
Baty Alfred student r55 Oaklawn
" John K retired r15 Warren
" Saml (Ethel) grinder K Mills h15 Warren
" Samuel Jr r15 Warren
" Walter (Mabel) mgr First Nat Stores h55 Oaklawn
Baudoin Edmond E engr 580 Pleasant h171 Court
Bauer Bessie L (Mrs John J) clk Chas S Ashley & Sons h184 Brownell
" Danl E (Emily R) (Acushnet Park & Dan's Pavilion) h151 Hudson
" Emily wid Joseph r34 McGurk
" Helen A wid John H h42 Edward
" John (Bertha) overseer 295 Phillips av h259 Nash rd
" John F (Mary) loom fixer h7 Harmony
" John H weaver r7 Harmony
" John J (Bessie L) tchr RJHS h184 Brownell
" Joseph R student r34 McGurk
" William Rahn (Elsie) draftsman Dept of Pub Wks h149 Bellevue
Baum Macy emp Standard Times Mercury r152 William
Baumann Anna R r16 West
" Helen A wid John M h16 West
" Helen M emp Braley's Creamery r16 West
" John B emp Beetle Boat Builders r16 West
Bavares Caroline r377 Ashley blvd
Baveas Alfreida Mrs h67 Ruth
" Dina clk r67 Ruth
" Ethel r67 Ruth
" James emp ATCo r67 Ruth
Bavoux Abel (Florence) janitor h1058 S Water (7)
Baxter Ella F wid Louis C r150 North
" Patk lab r13 Mitchell
Bay State Fillet Co (Paul Ferreira, Frank J Souza and Henry J Moniz) fish 86 Rockdale av
" View House Mrs Isabel Arnold prop rooms 1097 Purchase
Baylies Charles C (Lydia T) license comr h9 Mill rd
" David W (Frances A) emp WPA h183 Glennon
" Ellen M wid Robert L h85 Bedford
" Emily r9 Mill rd
" George H (Ida M) retired h63 West
" Harold F r198 Kempton
" Lena D Mrs r9 Campbell
" May wid John h94 Bedford
" Milton A (Marion K) signalman NBFD h274 Allen
" Rose D Mrs h198 Kempton
" Square Candy Store Wilfred J Bernard prop 1745 Acushnet av
" Square Cash Market Arthur R Amaro prop 1767 Acushnet av
" Square Diner Adelard Richard prop 563 N Front
" Square Hotel James Sharples prop 1757 Acushnet av
" Square Pharmacy Paul Vermette prop 1755 Acushnet av
" Square Sea Grill Joseph F Cabral prop 1801 Acushnet av
" Square Shoe Hospital Arthur N Kostopulos prop 1743 Acushnet av
" Square Tavern (James and James Sharples Jr) 1759 Acushnet av

JONATHAN HANDY CO., INC.
IRON, STEEL AND GENERAL HARDWARE SUPPLIES
28 WILLIAM STREET Est. 1833 TEL. 7-9457

Baylies Square Theatre Arcade Marcoux Jr mgr 1777 Acushnet av
" Thelma E clk PCorp r274 Allen
" Theo B solicit man N B Hotel r725 Pleasant
" Wallace B slsm 466 Acushnet av res Fn
Baylir Samuel H r1166 Acushnet av
Baylor Silas H prop Baylor's Orange Car res Fall River
Baylor's Orange Car Silas H Baylor prop fruit dealers 35 Weld
Bayne Mary E nurse St Luke's Hosp r do
Bayreuther Adam (Mary E) tchr N B Textile sch h326 Coffin av
" Carl (Elizabeth) h326 Coffin av
" Frank (Ethel) musical instruments and music tchr 621 Cottage h do
" George (Edna M) carrier PO res Fn
" John (Lena) opr h9 Borden
Baz Irma E Mrs sten r31 Sycamore
Bazinet Agnes Mrs r359 Summer
" Alfred retired r117 Bullard
" Aurore A seamstress r105 Collette
" Geanne M wid John h184 Whitman
" Hercules P (Yvonne B) prop Belmont Barber Shop h59 Court
" Marie mill opr h253 Collette
" Orise mill opr r253 Collette
" Sarah V h286 Coggeshall
" Wilbrod baker My Bread Baking Co r67 Coffin av
Beach George L (Louise D) tchr NBHS h799 Shawmut av
" George L Jr student r799 Shawmut av
" Louise D Mrs (Black Rose Studio) h799 Shawmut av
" Prince G student r799 Shawmut av
Beacon Sales Co household furnishings Samuel Gottesman prop 1885 Acushnet av
Beadsworth Eva Mrs h82 Holly
" Joseph mill opr r82 Holly
Beale Gordon H (Mary M) opr NBRCo h95 Tallman
Beals Brayton (Doris A) plumber Geo Allen Co r700 Sconticut Neck rd Fn
" Frederick E (Angelina) shoe wkr h349 Belleville av
" Fredk L (Alice E) mill opr h239 Sawyer
BEAMAN DAVID W (Jane W) pres New Bedford Gas & Edison Light Co h8 Anthony
Bean Edmund E (Anna M) emp MTD&MCo h125 Campbell
" Perle R (Alvaretta O) prop Wayside Furniture Co h464 Court
" Rebecca E Mrs hairdresser Piper's Beauty Salon r182 Sycamore
" Richard H bus Boston r464 Court
Beane Adelaide S clk NBDGCo r1028 Pleasant
Beanland Arnold (Ruth E) elec h60 Peckham
" Arthur fore Fairhaven Mills r101 Armour
" David C waiter r101 Armour
" Elizabeth Mrs h101 Armour
Beano, Oscar E Epstein mgr 943 Purchase
Bear Magdelena R opr h220 Belleville rd
" Rudolph A opr r220 Belleville rd
" —see Baer
Beard Clarence P (Florida) dairyman Fn h31 Rodney
" Ernest (Vera) emp Spaulding Co h8 Rodney
" Florida (Mrs Clarence P) bobbin girl Hathaway Mill h31 Rodney
" Francis emp FPCo r50 Capitol
" Mildred A student r50 Capitol
" Sarah A wid Albert h50 Capitol
" Vera (Mrs Ernest) emp K Mill h8 Rodney
" Victor emp Fn r50 Capitol
" Wilfred battery boy H Mill r50 Capitol
Beardsworth Fred (Nellie) inst N B Textile School h61 Hill
" Fred Jr emp MTD&MCo r61 Hill
" Helen V Mrs dom h460 Sawyer
" Louise clk r16 Viall
" Thomas (Mary E) opr h16 Viall
" Thomas Jr student r16 Viall
" William (Lottie) mill opr h164 Tinkham
" William K agt J Hancock Mut Life Ins Co r460 Sawyer
Beaton Marion dom 60 Orchard r do
Beatrice's Millinery & Bride Shop Beatrice Richard prop 1252 Acushnet av
Beatriz Frank S (Katherine C) pres Atlas Sign Inc h665 Shawmut av
" Manuel S grocer 667 Shawmut av h665 do
Beattie Antone G emp N Mill r129 Eugenia
" C Alice clk First Nat Bank of NB r87 Armour
" Helen D clk First Nat Bank of NB r87 Armour
" John (Wilhelmina) emp Providence R I h49 Willow
" Joseph J (Mildred H) spec del messenger PO h586 Kempton
" Kate wid John h87 Armour
" Mildred (Mrs Joseph) cashier Olympia Theatre h85 Liberty
" Sherman (Feodora) slsm Scarpitti Motors h67 Mill
Beatty William (Eva) emp MTD&MCo h151 Holly
Beaucaire Alfred J (Laura E) carp h364 N Front
" Arthur (Rose) (Mahoney & Beaucaire) h55 Clifford
Beauchemin Alma M opr r56 Rockland
" Alphonse emp Sassaquin San r do
" Louise wid Amedee h56 Rockland
" Mabel L A opr r56 Rockland
" Omer A (Mary A) boss comber Soule Mill h83 Norman
" Romeo G (Mary A) lab 251 Liberty h68 Forest
Beauchene Joseph (Margaret) speeder tender h195 Kempton
" Margaret (Mrs Joseph) cleaner 227 Union h190 Kempton
Beaudette Alcide retired r629 Purchase
" Wm (Amanda) retired h59 County
Beaudoin Catherine wid Henry h708 First
" Edward (Cecelia) usher Orpheum Theatre h519 S Second
" Francis emp H Mfg Co r708 First
" George L (Vera) weaver r708 First

THE SALVATION ARMY

Recognized Responsible Respected

A Shield to Thousands

Operating in 97 Countries World Wide Service

Phone 2:0902 25,000 Centers of Work Phone 2-0902

Beaudoin Leah wid Philip r135 Reynolds
" Leontine Mrs emp NSSCo r32 Nye
" Marie wid Zepherine r134 Deane
" Parmine wid Joseph r982 Pleasant
" Rita M emp NSSCo r32 Nye
" Romeo (May) helper 29 Brook h2296 Acushnet av
Beaudreau Edward r rear 198 State
" Hector E (Pauline) loom fixer h122 Mott
" —see Boudreau
Beaudry Diana D mill opr r223 N Front
" Dinah D Mrs hskpr r141 Belleville av
" John F (Bertha R) h18 Edison
" Joseph V A lab h223 N Front
" Orise wid Joseph N r3217 Acushnet av
" Rita mach opr r223 N Front
" Rose Mrs r359 Summer
Beaulac Rosanna wid Magloire h204 N Front
" Wilfred mill opr r204 N Front
Beaulieu Adeline h80 Beetle
" Alfd (Lauretta G) plumber 167 Sylvia h do
" Amedee h52 Holly
" Andre L (Geraldine) steam fitter 884 Belleville av h878½ do
" Anna drawer in r72 Princeton
" Anthony J retired h748 First
" Antoine (Laura Anna) shoe repairing 1846 Acushnet av h84 Princeton
" Armand clk 271 Union r12 Covell
" Arthur (Rosella) emp Singer Sewing Mach Co h59 Willow
" Arthur lab r24 Cotter
" Arthur M helper NBRCo r20 Covell
" Aurore mill opr r179 Ashley blvd
" Doris hairdresser Modern Beauty Salon r882 Belleville av
" Eugene radio tube wkr r72 Princeton
" Eva J (Mrs Wilfred J) emp H Mfg Co h612 S Second
" Floretta mill opr h179 Ashley blvd
" George truck driver r20 Covell
" Gerard (Maud) plumber 884 Belleville av h25 Fielding
" Ida (Mrs Peter) emp Kilborn Mill r567 S Second
" Irene opr r179 Ashley blvd
" Joseph (Aurore) lab h164 Blackmer
" Jos (Melvina) slasher tndr h72 Princeton
" Joseph J emp H Mfg Co r1073 S Water (1)
" Leona drawer in r72 Princeton
" Louis Jr (Delphine) helper W Mill h12 Covell
" Louis G (Ida) emp Gosnold Mill r567 S Second
" Lucille clk J G McCrory & Co r12 Covell
" Mary opr r80 Beetle
" Oriana r612 S Second
" Paul (Lily) opr r219 Sawyer
" Paul E (Roseana) prop Paul's Service Station h16 Covell
" Pauline emp A C Process Co r20 Covell
" Peter (Mary) mason r567 S Second
" Raphael (Angeline) plumber 884 Belleville av h882 do
Beaulieu Romeo J (Jeanette) slsm h20 Covell
" Rosella (Mrs Arth) clk Willey's Inc h59 Willow
" Toussaint (Albertine) bar tender Angus Cafe h20 Covell
" Wilfred J (Eva J) porter 101 Page h612 S Second
" William J (Lena M) lab h97 Coffin av
" Yvonne drawer in r72 Princeton
" Yvonne L student r163 Query
Beaumont Amanda wid Louis r271 Central
" Anson L (Esther) clk NBG&ELCo h213 Brownell
" Edwin S (Mabel) 3rd hand h231 Irvington
" Frederick E (Eliz S) (Hill Co) h401 Farm
" Herbert (Sophie N) emp WPA h141 Adams
" Sophie N (Mrs Herbert) maid 165 Elm h141 Adams
" Walter G student r213 Brownell
" William (Phoebe L) fireman h157 Adams
Beauparlant Alice opr NBRCo h107 Holly
" Angeline (Mrs John W) clk H Mfg Co h627 Maxfield
" Ernest (Mary) chauffeur h rear 68 Lincoln
" Francis A lab h57 Merrimac
" Francis P (Rosella) lab h2 Beetle ct
" Helen D r57 Merrimac
" Irene M emp Aerovox Co r57 Merrimac
" John B (Nora) h622 Maxfield
" John W (Angeline) asst wire insp Munic Bldg (212) h627 Maxfield
" Louise stitcher r250 Ashley blvd
" Mabel A stitcher h250 Ashley blvd
" Norman S emp WPA r57 Merrimac
" Wilfred (Josephine P) jan h107 Holly
" Wilfred Jr truck driver 216 Cedar Grove r206 do
" Yvonne mgr Holland Cleansers & Dyers 1162 Acushnet av r107 Holly
Beaupre Camille (Irene) variety store 243 Maxfield h do
" Joseph (Bertha) clk Store & Shop Store h119 Hatch
" Joseph A Jr clk First Nat Stores 1859 Acushnet av r119 Hatch
" Lionel J (Gertrude E) foreman Atlas Tack Co h80 Fair
" Michael (Marie) retired h143 Holly
Beauregard Adories S (Clara G) h190 Tinkham
" Adrien r193 Ashley blvd
" Albert opr r156 Ashley blvd
" Albert H (Helen G) opr h900 Pleasant
" Alphonse lab r296 Sawyer
" Cecile mill opr r193 Ashley blvd
" Edmond (Lena) emp Wash Rite Laundry h82 Milford
" Edward L carp r287 Coggeshall
" Elise wid Zephirin h2 Beetle ct
" Emile mill wkr r193 Ashley blvd
" Felix (Roseanna) carp h156 Ashley blvd
" Flora R Mrs h35 Linden
" Frank (Melvina) mill opr h228 Collette

SHEERIN & O'BRIEN
Phone 8-5358 27 William St.
Hotpoint Electric Kitchens Hotpoint
Refrigerators General Electric
Radios Washing Machines and
Vacuum Cleaner Repairs

Beauregard Helen G (Mrs Albert) waitress N B Hotel h900 Pleasant
" Jeannette mill opr r193 Ashley blvd
" Joseph (Alda Apts) r215 Walnut
" Lena (Mrs Edmond) emp Wash Rite Laundry h82 Milford
" Loretta mill opr r193 Ashley blvd
" Louis J emp CCC r287 Coggeshall
" Lucien student r193 Ashley blvd
" Malvina wid Alfred h296 Sawyer
" Mildred Mrs mill opr Fall River h309 Coggeshall
" Norman mill opr r2 Beetle ct
" Raymond F r287 Coggeshall
" Rita A mgr Holland Cleansers & Dyers 811 Purchase r156 Ashley blvd
" Roland painter r156 Ashley blvd
" Romeo A h100 Phillips av
" Rose A r287 Coggeshall
" Rose A hairdresser Viola's Beauty Shoppe r190 Tinkham
" Ubald (Marie Ann) weaver h109 David
" Victor (Evangeline) h680 First
" William (Alexina) motorman UStRy h193 Ashley blvd
Beauvais Doris (Mrs Raymond F) sewer h297 Coffin av
" Nelda L typist r38 Foster
" Raymond F (Doris) weaver h297 Coffin av
" Rose-Alma Mrs clk C&Co h38 Foster
Bebchick Lena wid Boruch var 84 Grinnell h82 do
BEBCHICK SAMUEL (Frances) treas Union Tobacco Co h679 Union
Beck Edw H (Margt A) weaver h293 Lowell
" Edw H Jr emp Frates Dairy r293 Lowell
" Evelyn L clk ACo Inc r550 Hawes
" Fred N (Lena) overseer Kilburn Mill h49 Dudley
" Geo W (Eliza A) loom fixer h15 Mosher
" Hazel M opr r15 Mosher
" John (Florence E) mill opr h550 Hawes
" Margt H clk Atlas Tack Co r293 Lowell
" Nicholas G (Lilly) mill opr h34 Gaywood
" Thelma H tchr SD r49 Dudley
Becker Maurice h243 Ashley blvd
BECKMAN C E CO marine supplies 35 Commercial tel 6-8201 pres J Franklin Briggs, v-pres Carl Beckman, treas Mary S Cabral
BECKMAN CARL (Lucy L) v-pres C E Beckman Co h202 Bedford
" Elmer P seaman r203 Ash
" Gustave A (Beatrice) seaman h203 Ash
" Henry seaman r203 Ash
" Henry (Betsey L) h98 Merrimac
" Philip mgr 882 Purchase r143 Fair
" —see Backman
Beco Antonio (Mary) opr h189 Bonney
Becotte Mary wid Eug h136 Tallman
" Nora E weaver r1133 Acushnet av
" William H (Alice) baker 229 Coffin av h140 Tallman
Bedard Adolphe weaver h75 Clifford
" Albert CCC r298 Shaw
" Albert lab r75 Clifford
" Aldie (Helen) fireman NBG&ELCo res Fn
Bedard Antoinette opr r298 Shaw
" Arthur A mach NBG&ELCo res Fn
" Aurore Mrs h119 Phillips av
" Bernadette M maid r300 Sawyer
" Diane r146 Deane
" Eva dom Boston r465 Sawyer
" Firmin J (Mary) weaver h298 Shaw
" Frank r1151 Rodney French blvd
" Germaine M clk New Manhattan Bakery r75 Clifford
" Hilaire J (Laura) weaver h223 Belleville rd
" Isabelle M J clk r300 Sawyer
" J Hervey clk 190 Weld r300 Sawyer
" Jeannette waitress h465 Sawyer
" Joseph A (Pamela M) prop Aillery's Pharmacy h231 Myrtle
" Joseph A r 76 Rodney French blvd
" Jos G (Priscilla) mill opr h126 Princeton
" Jos N (Ada) emp NTD&MCo h76 Rodney French blvd
" Leo J opr r75 Clifford
" Lillian A emp Kilburn Mill r76 Rodney French blvd
" Lucy r465 Sawyer
" Mary (Mrs Romeo) waitress Romeo's Diner h85 Penniman
" Nellie D tchr T A Green and Acushnet av schs r40 Chestnut
" Paul H (Simone) ice cream mfr 2816 Acushnet av h do
" Philomene r25 Delano
" Roland r119 Phillips av
" Romeo (Mary) prop Romeo's Diner h85 Penniman
" Rudolph emp Lynn r465 Sawyer
" Stanislas (Marie) opr h146 Deane
" Thomas L (Elizabeth) h40 Chestnut
" Yvonne B opr r300 Sawyer
Bedford Alice M (Mrs Charles) sewer St Luke Hosp h75 Dudley
" Charles (Alice M) blacksmith MTD&MCo h75 Dudley
" Dorothy M student r75 Dudley
" Eliza F (Mrs George R) sten H Mfg Co h190 Rodney French blvd
" Elverado (Lillian) patrolman Sta 2 h314 Allen
" George R (Eliza F) loom fixer h190 Rodney French blvd
" Gladys B r75 Dudley
" Lucilla cloth insp r380 Rodney French blvd
" Shirt Corp Irving Brodd mgr 94 Sawyer
" Shop The Eli Baraka prop men's furnishings 743 Purchase
" William (Mary) chef h60 Taber
Bee Arthur R (Irene J) mill opr h24 Emma
" Irving knitters helper Soule Mill r36 Woodlawn
" Mary E wid John T h36 Woodlawn
Bee's Bootery Inc Abraham Feld mgr 1507 Acushnet av
" Yard Shoppe Mrs Beatrice Sherman prop 888 Purchase (310)
Beedem Thomas J ins adj Merchants Mut Casualty Co res Boston

WHITE'S FARM DAIRY
SPECIAL MILK ENTIRELY FROM OUR OWN HERD
211 Middle St. ACUSHNET, MASS.
DIAL 3-4457

Beehan William (Alice F) chauffeur NBFD h141 Willis
Beehive Lunch Helen Anesti prop 150 Union
Beetle Annie A wid Charles D h50 Borden
" Boat Builders Ruth D Beetle agt 1555 Rodney French blvd
" Carl N boat builder 76 rear Prospect res Fn
" Clara emp Washington DC r1555 Rodney French blvd
" Ruth D tchr J B Congdon sch and agt Beetle Boat Builders h1555 Rodney French blvd
" St Cafe Floram J Rocray prop 246 N Front
Befuhs Cath E h65 Liberty
" Chas F (Margt M) steel insp MTD&MCo h344 North
" Patricia E clk The P Corp r344 North
Begin Albertine spinner r211 Princeton
" Alphonse truck driver r211 Princeton
" Annette L tchr RJHS r219 Ashley blvd
" Antoine doffer r211 Princeton
" Bernadette spinner r211 Princeton
" Clothilde spinner r211 Princeton
" Delphine wid Edw H h219 Ashley blvd
" Emile (Florin) emp 273 Central av h1631 Acushnet av
" Emma spinner r211 Princeton
" Odile wid Etinne h211 Princeton
" Remi caretaker r211 Princeton
Begley Annie r66 Russell
" Edw J (Annie J) lab h150 Chancery
" Helen A hairdrsr 202 Union (4) r97 Spring
" Helen T beauty shop 202 Union (4) h97 Spring
" John J (Agnes C) opr h32 Maitland
" Leona P (Mrs Wm S) emp YWCA h150 Chancery
" Patk J (Margt J) emp M J Curran h167 Summer
" Wm S (Leona P) chauf h150 Chancery
" —see Bagley
Begnoche Alfd (Gladys) emp Wamsutta Mills h60 Tallman
" Arth emp Wamsutta Mills r1848 Purchase
" David (Antoinette) elec h rear 77 Linden
" Gladys (Mrs Alfd) weaver h60 Tallman
" Jos clk 699 Cottage r rear 77 Linden
" Laurier J elev opr r237 Query
" Sylvina wid Oliver h1848 Purchase
" Violet M twister tender r237 Query
" Zacharie (Irene) ice Ashley blvd c Query h237 Query
Beique Alex weaver r1016 S Water
" Emile G (Irene E) mill opr h61 Holly
Beland Adolph (Mary J) driver Jas E McCarty h6 Penniman
Belanger Adelard (Harriet) emp WPA r287 N Front
" Adele A (Mrs Armand A) weaver h10 Viall
" Albany L opr r48 Salisbury
" Aldor painter h356 S Water
" Alfd J (Valeda M) weaver h19 Moynan
" Alice r359 Summer
Belanger Alma wid Homer h280 Coggeshall
" Anne weaver r48 Salisbury
" Antoinette mill opr r475 Ashley blvd
" Armand (Corinne) tinsmith Glennon Roofing Co h150 Hathaway
" Armand A (Adele A) cabinet mkr h10 Viall
" Armand C (Lucille C) emp Dawson's Brewery h147 Deane
" Arth A J (Isabelle) gas sta attd 1194 Kempton h180 Blackmer
" Chas A (Eva) meat cutter 348½ Cedar h21 Homer
" Claire E student r21 Homer
" Cora M dom 161 Bates r12 Merrill
" Dora D Mrs h rear 162 Sawyer
" Edmond lab WPA h1103 S Water (6)
" Edmond twister tendr r4393 Acushnet av
" Emile (Elsie) roofer 475 Ashley blvd r do
" Emile C (Evelyn H) opr H Mfg Co h860 Brock av
" Ernest lab r287 N Front
" Estelle wid Paul h48 Salisbury
" Eva (Mrs Charles A) prop Cedar St Market h21 Homer
" Felix (Amanda) driver h287 N Front
" Ferdinand (Agnes) slsm h213 Nash rd
" Fernande r137 Wood
" Flora C Mrs h99 Potomska
" Gerard A (Lillian) clk 1697 Acushnet av h340 N Front
" Gerard W r19 Moynan
" Honore loomfixer r1042 Acushnet av
" Irene h253 Coffin av
" Irene M student r280 Coggeshall
" Jas A (Victoria M) tire groover h12 Merrill
" Jean M r6 Riverside av
" Jeanette r131 Nye
" Jeanne A presser r19 Moynan
" Jerry M (Dianna) retired h131 Nye
" John B retired r74 Tarkiln Hill rd
" John B (Marguerite) weaver h1 McGurk
" Jos (Alphonsine) retired h21 Willard
" Jos (Delia) barber shop 327 Wood h29 Clifford
" Leo A mill wkr r313 Conduit
" Louis P (Josephine) clk h82 Penniman
" Lucien retired r125 Collette
" Lucien Jr (Ozilda) mill opr h125 Collette
" Luke (Lena) loom fixer h25 Mosher
" Marcel R r19 Moynan
" Matilda B wid Magloire h185 Crapo
" Maurice J emp Cont Bak Co r19 Moynan
" Melina wid Alfd H h37 Bullard
" Paul R USA r280 Coggeshall
" Pierce mech Landry's Garage h137 Wood
" Rita r475 Ashley blvd
" Roland (Rose A) grocer 4417 Acushnet av r4393 do
" Roland mech r29 Clifford
" Roland L CCC r19 Moynan
" Romeo (Alice) cutter h190 N Front
" Rose Mrs opr h886 County
" Victor (Mary L) painter h5 Riverside av
" Victor J mill opr r37 Bullard

Linens, Blankets & Domestics STAR STORE

TELEPHONE 8-5611

Belanger Wilfred (Regina) loom fixer h4393 Acushnet av
" Wilfred Jr (Eleanor B) slsm h1012 Belleville av
" Wm (Loretta) prop Southeastern Supply Co h4409 Acushnet av
" —see Boulanger
Belisle Adelina Mrs hskpr 64 Tallman r do
" Anna wid Eug r99 Hatch
" Arth carp h27 Peckham
" Aurore r rear 27 Peckham
" Geo H carp h rear 27 Peckham
" Geo J r145 Deane
" Geo J (Anna) carp h64 Tallman
" Gilbert (Rose) h348 Harwich
" Henry carp r27 Peckham
" Hervey restaurant wkr r64 Tallman
" Louis mill opr r64 Tallman
" Roland C (Irene) meat mgr First Nat Stores 1069 S Water h18 Irvington
" Victor J (Sylvia) policeman Sta 1 h3166 Acushnet av
" Wilfred USA r64 Tallman
" Wm J (Edith E) chauf NBFD h145 Deane
" —see Belleisle
Bell Edward (Ruth) emp RC&B Inc h374 Coggeshall
" Frances E (Mrs William A) emp 1350 Acushnet av h63 Nye
" Frank W (Inez C) sales rep United Mut Fire Ins Co and Liberty Mutual res ND
" Gust (Rose) prop Gus' Diner h1332 Acushnet av
" Helen waitress Gus' Diner r1332 Acushnet av
" Jennie waitress Gus' Diner r1332 Acushnet av
" Joan r50 Ashley
" Louis (Josephine) gas mkr NBG&ELCo r151 Cedar
" Rose (Mrs Gust) mgr Gus' Diner h1332 Acushnet av
" Roy (Ruth) clk Bill's Luncheonette r63 Nye
" Thos W (Margt A) fireman NBFD h246 Tremont
" Wm (Florence) clk 862 Purchase h88 Glennon
" William A (Frances E) prop Bill's Luncheonette h63 Nye
" Wm B (Lena) weaver h50 Ashley
" Wm W retired r246 Tremont
" —see Belli
Bellanger—see Belanger also Baker
Bellavance Armand L student r32 McGurk
" Edmund F (Anna) millwrgt h14 Harmony
" Imelda A insp r14 Harmony
" Jeanette B r14 Harmony
" Jos E (Mary L) loomfixer h32 McGurk
" Leon clk Ben's Mrkt r32 McGurk
" Louis A (Alice) opr h36 McGurk
" Romeo mach twister r32 McGurk
Bellefeuille Armand opr h1860 Acushnet av
" Chas E opr r1126 Phillips rd
Bellefeuille Eddy J (Cecile) emp 716 Acushnet av h106 Hadley
" Gaston L clk 1833 Acushnet av r1126 Phillips rd
" Geo H (Bertha) radio rep man r19 Kearsage
" Jane opr r1126 Phillips rd
" John L elec r1126 Phillips rd
" Riza (Zelphe) farmer h1126 Phillips rd
" Simone dom r1126 Phillips rd
Bellefleur Honore J (Irene A) mill opr h125 Collette
" Jos J (Evelyn) weaver h6 Warren
" Vital J (Cleophire P) h954 S Water
Belleisle Anna maid 752 Rockdale av r61 Summer
" Emma companion 24 Arch h61 Summer
Bellenoit Camille D (Rose M) carp r174 Shaw
" Clementine G wid Geo E h15 Ashland pl
" Gerard E (Stephanie C) agt Prud Ins Co h302 Harwich
" Gertrude (Mrs Robt) emp Gosnold Mill h88 Robeson
" Lea Mrs r302 Harwich
" Louis J retired h168 Myrtle
" Lucille r15 Ashland pl
" Omer G lino 575 Pleasant r15 Ashland pl
" Pauline dom r15 Ashland pl
" Raoul C (Valia) color mtchr h634 Summer
" Robt (Gertrude) carp h88 Robeson
" Roland A roofer r168 Myrtle
" Rose (Mrs Camille D) emp NB Dry Goods Co r174 Shaw
" Simonne A wrapper r15 Ashland pl
Bellerose Jessie L wid Louis r290 Coffin av
Belleville Warehouse Co 1 King pres J W Thomas, treas Warren T Lewis, chief clk A Milton Antone
Belli Albt bellhop Wamsutta Club r269 Mill
" Angelina Mrs r39 Reynolds
" Angelo ropewkr r39 Reynolds
" Angelo A (Argentina) emp NBG&ELCo h269 Mill
" Etalo painter U O Chamillard r269 Mill
" Henry (Regina) ropewkr h39 Reynolds
" Louis (Josephine) emp NBG&ELCo h151 Cedar
" Rose seamstress r151 Cedar
" Salvadore mill wkr r39 Reynolds
" —see Bell
Bellino John L (Elucia) opr h467 Cottage
" Jos A (Louise) elec h291 Purchase
Belliveau Agnes r3 Waverly
" Alfd (Ida) custodian Cedar Grove sch h3 Green
" Alfd J (Loretta) (Modern Sheet Metal & Roofing Co) h195 Davis
" Alfd M (Monica) chauf NBDGCo res Fn
" Alice student r154 Adams
" Arth (Zelia) loomfixer h102 Eugenia
" Arth J (Helen E) elec Rezendes Elec & Radio Co h154 Adams
" Bernice E floorlady r102 Eugenia

Belliveau Calixte W (Antoinette) emp Acushnet h107 Perry
" Clara Mrs h15 Grandfield
" Clarence (Adele) carp h32 Branscomb
" Dominick lab r267 Ashley blvd
" Emile (Delia) millwright h507 Ashley blvd
" Emile Jr (Margt) shoewkr h387 Ashley blvd
" Freeman R (Rhea C) slsm 229 Coffin av h142 Bullard
" Geo J mill opr r102 Eugenia
" Geo mill wkr r507 Ashley blvd
" Jeffrey r206 Allen
" John S (Delia J) carp h151 Brooklawn ct
" Jos G (Eva E) carp h46 Capitol
" Leona J waitress Busy Bee Lunch r82 School
" Margt (Mrs Emile J) mill opr h387 Ashley blvd
" Mary mill opr r267 Ashley blvd
" Natalie wid Jos h267 Ashley blvd
" Olive M skein winder r102 Eugenia
" Phillip carp r32 Branscomb
" Raymond A r102 Eugenia
" Reginald r3 Waverly
" Roger G USA r507 Ashley blvd
" Rose L r267 Ashley blvd
" Theo mill opr r102 Eugenia
" Violet r3 Waverly
Bellotti Antonio (Elvira) mach General Baking Co h682 Acushnet av
" Christmas lab BMCo r672 Acushnet av
" Emil (Estherin G) emp RC&B Inc h28 Penniman
" Ernest (Giovanna) h672 Acushnet av
" Giovanna (Mrs Ernest) grocer 674 Acushnet av h672 do
" John T (Evelyn M) cabinet mkr ASMills Co h4 Wall
" John T Jr fireman Lindbloms Laundry r4 Wall
" Leona M student r4 Wall
" Louis J emp FPCo r4 Wall
" Mary (Renee Beauty Shoppe) r672 Acushnet av
Bellow Philip (Alice) mgr Gleckman's 589 S Water h27 Jonathan
Belmonardi Jesuina r52 Fruit
Belmont Apts The 26 Eighth
" Athl Assn Jas Cawley sec 578 Brock av
" Barber Shop Hercules P Bazinet prop 282 Union
Belmore Agnes emp NYA r892 County
" Cath wid Oscar H h892 County
" Jos J truck driver r892 County
Belohlavek Chas truck driver 591 Summer r14 Holly
" Josephine wid Michl grocer 12 Holly h14 do
Beloin Germain (Marguerite) emp Soule Mill h135 Holly
" Maurice USA r135 Holly
Belong Laura Mrs waitress h36 Madison
Belot Harry R (E Gladys) repairman h463 Cottage
Belted Nestor r1151 Rodney French blvd
Belval Annie Mrs h198 rear State
Belyea Edmund F (Florence) slsm r12 Bentley
Belyea Frank L (Margt N) driver The Keystone h324 Cottage
" Margt N (Mrs Frank L) bkpr S S Kresge Co h324 Cottage
Benac E Lillian clk welfare dept r307 Summer
" Eleanor L teacher Abr Lincoln School r307 Summer
" Geo (Rosanna) agt J Hancock Mut Life Ins Co res Fn
" Jos barber shop 1883 Acushnet av res Acushnet
" Jos E (Eleanor L) bartender h307 Summer
Benak Anthony (Victoria) mill opr h10 McGurk
" Stanley emp Phila r10 McGurk
Benbenek Antoni emp 59½ Bullard h12 Landry
" Eug J (Mary) emp Firestone Mills h727 Belleville av (3)
Bence Earl C emp Wamsutta Mill r170 Willow
" Fredk W (Dora I) foreman Wamsutta Mills h170 Willow
" Fredk W Jr attd Durfee St Service Sta r170 Willow
" Raymond emp FRCo r170 Willow
" Roy opr 224 N Water r170 Willow
" Wm C emp Wamsutta Mill r170 Willow
Bendarca—see Bandarra
Bender Adolph student r404 Bedford
" George emp Kilburn Mill r1016 S Water
" Hammond student r404 Bedford
" Jos W (Helen) ydman GFCorp h13 Mosher
" Maurice (Dora) shpr h404 Bedford
" May L student r404 Bedford
Bendiksen Michl (Marion L)fisherman h116 Robeson
Bendiksey Mathias (Doris C) fisherman h113 Mill
Benedetti Francis P (Loretta) police reserve and clk NMills h15 Covell
" Norman A (Sophie) filler h260 Central
" Pasquale steamfitter 261 Tarkiln Hill rd h do
" Roland P r261 Tarkiln Hill rd
Benevides Alice maid 306 Ashley blvd r do
" Antone (Hilda) mill opr h213 Bolton
" Candida wid John S r340 Allen
" Dorothy J r421 Purchase
" Ernest (Margaret) fireman h14 Howland
" Evelyn M r421 Purchase
" John C (Emily) emp Don's Automotive h78 Independent
" Manuel (Delphina M) chauf h421 Purchase
Benjamin Adrien farmhand r25 Princeton
" Albert CCC r25 Princeton
" Albina F wid Flavien h3136 Acushnet av
" Annette r286 Wood
" Arcade loomfixer r100 Ruth
" Arth emp RC&BCo r285 Rivet
" Cecile mill opr r3136 Acushnet av
" Clement USA r248 Ashley blvd
" Delia wid Donat h56 Arlington
" Diana D wid Albert J h39 Roosevelt
" Edw (Rose) clk h25 Princeton
" Edw Jr (Noella) clk 1043 S Water h17 Ball

Benjamin Ernest (Ruth) mill wkr h193 Tinkham
" Frank J (Dora) lineman NET&TCo h306 Wood
" Geo painter r286 Wood
" Herve (Elsie) painter h248 Ashley blvd
" Honorat (Maria) grocer 1711 Acushnet av h300 Coffin av
" Hormidas J (Clara) h100 Holly
" Leonard r25 Princeton
" Jos A (Aurora) emp Boston h901 Brock av
" Jos A (Donalda) painting rear 301 Coffin av h286 Wood
" Leo emp RC&BCo r285 Rivet
" Leon (Albina) mill opr h100 Ruth
" Lillian C clk State Employment h60 Mechanics lane
" Lorenzo F (Margt) lab General Ice & Cold Storage Co h5 Foster
" Loretta r285 Rivet
" Ora Mrs r66 Russell
" Philip (Susanne) emp Prospect Warehouse Co h rear 162 Cedar Grove
" Raymond mill wkr r248 Ashley blvd
" Robt (Ida) stevedore h15 Morgan lane
" Stanislaus variety store 285 Rivet h do
" Theo J (Marie E) clk 283 Rivet h288 Bonney
" Wilfred (Edith) prop Ben's Lunch h158 County
" Wilfred A (Jeanne) prop Ben's Market h3136 Acushnet av
" Wm (Jeannette) painter r216 Harwich
Benneton Marthe sister of St Joseph r39 Duncan
Bennett Arth H (Cora G) prop NB Steam Dye House h213 Carroll
" Aubrey V barber shop 85 Cedar h270 Middle
" Chas clk MTD&MCo r355 Reed
" Clarence W (Margt L) prop NB Dental Supply Co res Fairhaven
" Dorothy emp KMill r78 Rodney French blvd
" Dorothy (Mrs Geo M Jr) clk S S Kresge Co h468 Union
" Dudley mech J B Nunes Inc r25 Elm
" Edw H (Grace S) slsm r83 Parker
" Elmer E countrmn Lorraines r178 Rounds
" Elsie M tchr Parker st sch h178 Rounds
" Emerson r25 Sycamore
" Emma F r31 Rotch
" Franklin C (Gertrude H) retired h131 Summer
" Geo M (Annie W) h74 Maxfield
" Geo M Jr (Dorothy) emp MTD&MCo h468 Union
" Gordon F attd Park Oil Co r494 Coggeshall
" Helen M Mrs r42 Foster
" Homer G (Hattie E) 2d hand h124 Bullock
" Kenneth emp D Mills h96 Washington
" Lillian H Mrs r1440 Pleasant
" Lillian L nurse Acushnet r78 Rodney French blvd
" Lulu M tchr RJHS h73 Forest
" Margt Mrs h15 Adams
" Martha H wid Francis F r88 Mill
" Merton E go carts 21 Sears ct res Fn
Bennett Ralph M (Flora R) supt Kilburn Mill h355 Reed
" Robt A foreman KM h78 Rodney French blvd
" Ruth sten GMCorp r96 Washington
" Saml emp Cont Baking Co r494 Coggeshall
" Stephen retired r20 Welcome
" Susan C wid Horace h298 Cedar
" Walter (Hilda) h109 Potomska
" Walter E (Elsie M) instr Mary B White School h496 Summer
" Willard M slsm r355 Reed
" Winfred W antiques 22 N Water res E Wareham
Benoit Adelard J (Florida) loomfixer GM Corp h115 Hatch
" Alfd J (Nora F) loomfixer h174 Clifford
" Alfd L bean man r155 Tallman
" Andrew J (Eva L) lab h269 Irvington
" Annette E r28 Linden
" Archille h211 Nash rd
" Armand mason r18 Linden
" Arthemise wid Victor r839 Acushnet av
" Arth (Mary A) mill opr h307 Collette
" Arth J (Eliz A) baker h217 Cedar Grove
" Aurore A r596 S Second
" Beatrice mill opr r307 Collette
" Chas H (Lillian M) h8 Sears
" Chas H Jr mgr A&P 1239 Acushnet av r8 Sears
" Delia M wid Chas E h70 Phillips av
" Elsie wid Albert h182 Deane
" Ernest r71 Merrimac
" Frank C packer GGWks res Fn
" Gerard C emp Gus Diner r307 Collette
" Gladys Mrs waitress r1013 Purchase
" Henry J (Mary A) emp Special Laundry h125 Phillips av
" Ida mill opr r35 Central av
" Isaac h596 S Second
" Jeannette B mill opr r285 Ashley blvd
" John J emp Bridgewater r431 Maxfield
" Jos lab h35 Central av
" Jos O sub clk PO res SD
" Josephine wid Eusebe h285 Ashley blvd
" Josiah P h53 Rivet
" Leo J opr r285 Ashley blvd
" Lorraine r18 Linden
" Lorraine R r72 Foster
" Lucille A mill opr r309 Collette
" Lucille G laundress 111 Myrtle r18 Linden
" Mabel B Mrs r839 Acushnet av
" Mary B wid Alfd E forelady Perfection Laundry h12 Borden
" Mary M wid Joshua h28 Linden
" Mary T Mrs h15 Fulton ct
" Melina wid Stanislas T h rear 78 Mt Pleasant
" Napoleon (Eva) lab h391 Ashley blvd
" Oliva r359 Summer
" Oliver H (Delina) lab h9 Bullard
" Paul retired r307 Collette
" Pauline bkpr 758 Purchase r18 Linden
" Philomene wid Ovila h71 Merrimac
" Phyllis E r1013 Purchase
" Regina mill opr h35 Central av
" Richard L r431 Maxfield
" Rose Mrs clk Central Ice Cream res inq do

Benoit Saml J (Rose Anna) mason cont 18 Linden h do
" Victor A (Charlotte) ticket agt NH&H RR h72 Foster
" Walter R (Genevieve M) steam shovel opr h431 Maxfield
" Walter R Jr emp MTDCo r431 Maxfield
" Yvonne B clk Capitol Bakery r285 Ashley blvd
Benosch M Mabel wid Jos hskpr 541 Acushnet av r do
Ben's Lunch Wilfred Benjamin prop 147 Rivet
" Market Wilfred A Benjamin prop 466 Brock av
" Variety Store Benjamin Dussault prop 62 Beetle
Benson Ellen C r83 Durfee
" John L h83 Durfee
" Jos H retired r83 Durfee
" Lillian M slsm 227 Union r82 Armour
" Lucy wid Henry W h82 Armour
" Rosanna M mill opr r83 Durfee
" Theophilus A (Lillian M) retired h98 Maple
Bent Frederick (Emelda) emp WPA h122 Bonney
" Leroy F (Lilyan) emp USCG h95 S Sixth
BENT WHITNEY J pres-treas Whitney J Bent Inc and pres-treas Bent's Automotive Service Inc res Fairhaven
BENT WHITNEY J INC General Motors Trucks Seiberling Tires and Willard Batteries 23 State rd North Dartmouth tel 7-9331 pres-treas Whitney J Bent, clk Mrs Edith M Spooner see p 39
BENT'S AUTOMOTIVE SERVICE INC automobile accessories (wholesale) 23 State rd North Dartmouth pres-treas Whitney J Bent, clk Mrs Edith M Spooner tel 7-9331
Bentley Allan L r147 Bullard
" Chas W Jr foreman r460 Sawyer
" Edwin (Yvonne) emp N Mills h158 Hathaway
" Frank retired r61 Chancery
" Mary wid Edw h147 Bullard
" Mary wid Jos h423 Clinton
" Raymond B (Mary E) chauf Holmes Coal Co h452 Rockdale av
BENTLEY SAMUEL E (Pearl L) (O'Brien, Bentley & Ponte) and pres Bristol County Mortgage Co h77 Rotch
Bento Antone (Constance) fisherman h373 S Second
" Antone V (Mary J) weaver h495 Bolton
" Cletona r319 S Second
" Germaine A Mrs h66 Deane
" Hilda r77 Davis
" Irene mill opr r30 Thompson
" Jennie emp Fall River r21 Hall
" John (Rose) h53 Rivet
" Jos r319 S Second
" Jos (Mary) opr r109 County
" Jos emp PCorp r373 S Second
" Jos A mason r19 N Sixth
" Jos C (Maria) emp H Mfg Co h486 First
" Jos S (Mary C) mill opr r77 Davis
" Joseph r373 S Second
" Jules (Mary L) driver 66 Hicks h24 Lombard
Bento Manuel (Rose) emp Fall River h30 Lombard
" Manuel (Alexandrina) mill opr h91½ County
" Manuel (Beatrice) opr h30 Thompson
" Manuel USN r30 Thompson
" Manuel emp PCorp r373 S Second
" Maria (Mrs Jos C) emp QMill h486 First
" Mary (Mrs Jos) mill opr r109 County
" Mary wid Antone h319 S Second
" Palmeda emp FRCo r373 S Second
" Virginio (Trinidade S) opr h21 Hall
Benton Albert S (Lillian) lab h Potter SD
" Alfd F lab r7 Austin ct
" Chas E (Mary R) retired h39 Ocean
" Ruth A clk r39 Ocean
Benway Ellen r60 Robeson
Berard Alfd P prop Sullivan & Crocker res Fn
" Delia r359 Summer
" Ernest O (Evelyn) changer over Gosnold Mill r32 Woodlawn
" Eug (Grace) mgr Atlantic Cocktail Lounge h31 Durfee
" Gilbert (Mary) weaver h75 Rodney
" Henry 2nd hand Hathaway Mill r32 Woodlawn
" Herve (Simonne) weaver h41 Ashley
" J Normon (New Bedford Hosiery Co) r134 County
" Jos loomfixer h134 County
" Napoleon J Jr (Helen W) clk PO sta 12 and prop Berard & Co h276 Cedar
" Roland r134 County
" & Co Napoleon J Berard Jr prop druggists 274 Cedar
Berche Josephine wid Jules r620 Acushnet av
" Jules (Albertine) prop Globe Tire Co h1620 Acushnet av
" Rose D clk registry of deeds r1620 Acushnet av
Berg Olav J (Aletha E) fisherman h35 Pierce
Bergantino Angelina Mrs r350 Purchase
" Nicholas mill opr h41 Mitchell
Berger Georgianna Mrs ring spinner h1060 Acushnet av
" Jos mill wkr r1757 Acushnet av
" Mary M Mrs h232 Cottage
Bergeron Adelard retired h180 Blackmer
" Adrien emp Firestone Co r273 Ashley blvd
" Albert J (Mildred) opr h38 Arlington
" Albert J (Laurentina R) counterman Lund's Corner Restaurant h6 Brightman ct
" Albert J (Bertha L) slsm Johnson & Moreau h28 Bullock
" Alfd J waiter Lund's Corner Restaurant r112 Belleville rd
" Alice F wid Raoul prop R Bergeron & Co h199 Phillips av
" Anna wid Paul opr r42 Princeton
" Annette r149 Central av
" Antoinette hrdrsr 1789 Acushnet av r do
" Armand (Yvonne) slsm h126 Bullard
" Arth D weaver r12 Emma
" Aurette mill opr r180 Blackmer
" Bertha D Mrs r178 Blackmer
" Cecile r3 Mitchell
" Diana E r119 Tallman
" Doris h273 Ashley blvd
" Edgar CCC r500 N Front

Bergeron Edmund r2030 Acushnet av
" Edna (Mrs Edw) weaver Edgar Weaving Co h164 Harwich
" Edw (Edna) opr N Mfg Co h164 Harwich
" Ella A (Mrs Romeo O) prop Ella Therrien Beauty Salon r1265 Acushnet av
" Ernest emp CCC r202 State
" Eug (Adele) weaver h12 Emma
" Ferdinand (Emma) retired h191 Cove
" Fleury R clk 1538 Acushnet av r199 Phillips av
" Geo lab h55 Mitchell
" Gerard ins agt 199 Phillips av r do
" Gerard L clk 605 Summer r174 Central av
" Germaine M mill opr r149 Central av
" Gratia student r199 Phillips av
" Henry (Mary) weaver h500 N Front
" Hormidas (Maria) meats 605 Summer h174 Central av
" J B Ernest (Dolores) ice dealer 108 Belleville rd h do
" J D Arthur weaver r12 Emma
" Jos A (Evangeline) trk driver Magnants h104 Collette
" Jos E loomfixer r29 Holly
" Jos G h119 Tallman
" Jos H (Adelina E) carp h138 State
" Jos W (Rose A) beautician 1789 Acushnet av h do
" Jos W (Ethel) opr h269 Tinkham
" Kathryn C Mrs r285 Park
" Laurier E r108 Belleville rd
" Leo (Mary) h15 Covell
" Leo mill opr r500 N Front
" Leo A (Marie) emp Fn h89 Hathaway
" Leo J emp CCC r202 State
" Louis D (Yvonne) mill opr h17 Mitchell
" Louis P (Maria) spooler h149 Central av
" Lucille weaver r12 Emma
" Maria wid Hormidas h159 Tallman
" Mary (Leo) seamstress NB Mfg Co h15 Covell
" Mary L wid Jos h1082 Acushnet av
" Norman J r799 Brock av
" Normand E clk 605 Summer r174 Central av
" Octave (Alphonsine) mtrmn UStRy h322 Sawyer
" Omer (Delia M) carp h162 Irvington
" Omer Jr clk Browne Pharmacy r162 Irvington
" Onesphore (Antoinette) retired h3 Mitchell
" Pamelia Mrs seamstress WPA h202 State
" R & Co Mrs Alice F Bergeron prop ins 199 Phillips
" Rachel C mill opr r149 Central av
" Raoul (Alice) loom fixer h55 Salisbury
" Raymond J clk Morton's r162 Irvington
" Raymond J (Gladys G) emp Bochmans Service Station h225 Court
" Rebecca opr r119 Tallman
" Rene R asst mgr Strand Theatre r273 Ashley blvd
" Rita dom r202 State
" Robt J carp h113 Clara
" Roland G (Blanche G) oil peddler h110 Belleville rd
" Romeo O (Ella A) prop Romeo Beauty Salon r1265 Acushnet av

Bergeron Rose A (Mrs Jos W) beauty shop 1789 Acushnet av h do
" Saml (Mary A) loomfixer h791 Brock av
" Theo carp cont 112 Belleville rd h do
" Theo F (Alice B) opr USRCorp h293 Allen
" Theophane (Adele) changer h42 Salisbury
" Theresa stitcher r174 Central av
" Wm X emp NBDGCo r162 Irvington
Bergland Herman J (Mary) lab h343 Kempton
Bergman Olaf H reamer MTD&MCo h207 Hudson
Bergquist Eric (Ella) dist cashier J Hancock Mut Life Ins Co res Fn
Bergstrom Carl F W teacher NBHS r108 School
Berkel Jas janitor r295 Ash
Berkman David prop Berk's r143 Fair
" Hannah S emp C&Co r143 Fair
" Jos (Lena) shoe rpg h143 Fair
" Kaye bkpr 1020 S Water r143 Fair
" Philip emp Peoples Mkt r143 Fair
Berkowitz Benj mgr 1083 S Water r105 South
" Julius (Sophia G) shoes 1085 S Water h105 South
" Leo (Mildred) prop Howards Shoe Store h415 County (403)
" Louis v-pres-sec F Silverman & Sons Inc and v-pres-sec Eureka Mfg Co res Brooklyn NY
Berk's David Berkman prop men's clothing 139 Union
Berman Jos (Frances) poultry 487 S Water and prop Modern Meat and Poultry Market h40 Cottage
Bermingham John W (Alice) optician C&Co h27 Lindsey
Bernard Adelard (Azelia) h4404 Acushnet av
" Albert (Lucy) h1073 S Water
" Aldea wid Isadore h3 Marvin
" Alfd (Doris) mill wkr h190 Belleville rd
" Alfd A (Lydia) (Dupont & Bernard) h61 Covell
" Alphonse (Alice) mill opr h276 Sawyer
" Angelina weaver Gosnold Mills r34 Swift
" Anna M Mrs h204 Sawyer
" Armand r1071 County
" Arth (Irene B) emp WPA h1071 County
" Arth E (Exeire) opr h148 Tinkham
" Chas emp Loupee's Tavern h41 Rivet
" Clement (Louise) weaver h203 Sawyer
" Cloris mill opr r341 Coggeshall
" Eva r203 Sawyer
" Francois M (Mary) slsm h713 Belleville av
" Francis X r276 Sawyer
" Frank J (Anna F) brusher h77 Sidney
" Geo A (Emma) emp WPA h355 Earle
" Geo L battery hand Hathaway Mill r32 Woodlawn
" Helena wid Wilfred A r54 Holly
" Henry A r276 Sawyer
" Herbert slsm 27 Ashley blvd r198 Middle
" Jos h630 First
" Jos (Mary) prop Willow Tree Dairy h558 Dartmouth SD
" Leon E mill opr r203 Sawyer
" Leroy r77 Sidney
" Lorraine r142 Deane
" Manuel (Mary) weaver h34 Swift

BRALEY'S BETTER DAIRY PRODUCTS
including
TEL. 3-4443 N D Homogenized Modified Milk with Vitamin D

Bernard Manuel Jr (Mary) loom fixer h34 Swift
" Oza (Arthemise) carp h1335 Pleasant
" Paul (Alice H) emp WPA h54 Holly
" Rene (Loretta) shipper h253 Collette
" Rita M box mkr r341 Coggeshall
" Robert P (Mary) mill opr r233 Phillips av
" Roger P (Jeannette G) mgr Louise Hat Shop h193 Elm (22)
" Roseanna Mrs r90 Tallman
" Stephen (Helen) mill opr h16 McGurk
" Theo (Clara) mason city h341 Coggeshall
" Wilfred (Delima) carp h142 Deane
" Wilfred r114 Mott
" Wilfred J (Georgianna M) prop Baylies Sq Candy Store h1745 Acushnet av
" Wm student r16 McGurk
" Wm (Beatrice) mill wkr h173 Princeton
" —see Barnard
Bernardine Sisters, Sister Mary Julianna superior 193 Sawyer
Bernardino Jose (Emily) mill wkr h16 Bolton rd SD
Bernardo Angelina weaver r34 Swift
" Antonio (Isabelle) mill opr h45 Nash rd
" Jose T barber 274 Coggeshall r49 Mitchell
" Jos prop Willow Tree Farm res inq do
" Manuel (Mary Joe) cleaner h34 Swift
" Manuel (Theresa) lab Manuel J Soares h85 Mosher
Bernat Walter (Louise) wvr h16 Cleveland
Bernier A Blanche mill opr r159 Tinkham
" Adelard (Alma) loomfixer h10 Roosevelt
" Amedee (Sevelia) weaver h223 Phillips av
" Bertha r10 Roosevelt
" Blanch mill opr r159 Tinkham
" Camille A (Noella R) emp HMCorp h55 Tallman
" Clement r1405 Acushnet av
" Damase (Cecile) sexton St Anthony's RC Church h1405 Acushnet av
" Doris weaver r10 Roosevelt
" E Aime (Mabel) mill opr h Sharp SD
" Emile (Anna) weaver h359 Shaw
" Ernest L mill opr h159 Tinkham
" Eugene r188 Collette
" George r106 Ruth
" Geo (Catherine) weaver h19 Ruth
" George r26½ Cove
" Geo Jr (Antonia) emp Naushon h106 Ruth
" George Sr h19 Roosevelt
" Germaine M pocket book opr r1405 Acushnet av
" Gertrude G bkpr Paramount Supply Co r1405 Acushnet av
" Henry forest wkr r188 Collette
" Herve r1405 Acushnet av
" Irene sten Roy Paper Co r1405 Acushnet av
" J Geo weaver r10 Roosevelt
" John E (Harriet M) custodian RJHS h408 Hawthorn
" Joseph r359 Summer
" Josephine wid John h74 Capitol
" Lawrence B forest wkr r188 Collette
" Leah weaver r223 Phillips av
" Mary R Mrs r27 Arlington
Bernier Olvine wid Joseph h188 Collette
" Oscar prop The Plaza Hotel r do
" Peter (Laudia) mill opr h361 Coggeshall
" Raoul knotter NB Cotton Mill r74 Capitol
" Robt E mill opr r223 Phillips av
" Wm (Nellie M) loom fixer Hathaway Mill h167 Butler
" Wm Jr student r167 Butler
Bernique Adriene wid Joseph r242 Jarry
" George M (Lucien Bernique & Sons) r82 Nye
" Lucien (Elise) (Lucien Bernique & Sons) h82 Nye
" Lucien & Sons (Lucien, Geo M and Roger P Bernique) ins 1090 Acushnet av
" Noella J emp Continental Elastic Co r166 Glennon
" Paul L (Clara) emp Star Laundry h166 Glennon
" Raymond r166 Glennon
" Roger P (Lucien Bernique & Sons) r82 Nye
Bernor Alfd E (Mary) driver h4 Social
" Anthony J (Margt) lab h790 Brock av
Berque Alex emp Gosnold Mill r1016 S Water
Berredo—see Barrett
Berrette Georgianna Mrs r359 Summer
Berry Albert (Mary E) fireman NBFD h15 Moynan
" Chauncy I (Eliz C) pntr h61 Summer
" Horatio (Beatrice) mach h7 Marvin
" Jas W (Lillian M) retired h792 County
" Sarah E clk NBG&ELCo r47 Ryan
" Thelma T companion 67 Mechanics la r do
" Veronica T clk F C Mills r792 County
" Wm (Ann E) emp Hathaway Mach Co h19 Welcome
" —see Bury
Berryman Arthur r1151 Rodney French blvd
Bertalotto Emilia wid Vincent r72 Peckham
" Vincent lab r72 Peckham
Berthal Wm J (Pauline) elev opr h280 Ash
Berthiaume Albert J (Viola) h339 Court
" Alfd photographer 164 Rivet r do
" Bldg 164 Rivet
" Elzear (Leda) h139 Bullard
" Emile (Leontine) prop Berthiaume Studio h164 Rivet
" Ernestine r596 S Second
" Rose emp 164 Rivet r do
" Studio Emile Berthiaume prop photographers 164 Rivet
Bertholet Jean H (Priscilla) emp WPA h190 Query
" Priscilla (Mrs Jean H) dept mgr Home Washing Co h190 Query
Bertignono Jane wid Peter r132 Bullock
Bertin John magazine writer r132 Bullock
Bertman Morris (Ida) slsm h74 Clark
" Shirley emp Cont Baking Co r74 Clark
Bertola Camillo (Mary) silk opr h79 Topsham
" Frank lab h104 Wamsutta
Bertold Chas student r79 Topham

Bertoldo Geo M mgr Avenue Cash Market r23 Hammond
" J & Co (James M Bertoldo and Ernest R Correia) props Avenue Cash Market 1634 Acushnet av
" Jas M emp 1626 Acushnet av and (J Bertoldo & Co) r23 Hammond
" Rose wid Joseph M h23 Hammond
Berton Garcia J M h8 Cornell pl
Bertram Doran S D clk Liggett's r93 Park
" Isadora L E (Mrs O Prescott) clk 194 Riverside av h629 County
" Lawrence E (Alice) roofer 59 Borden h do
" O Prescott (Isadora L E) slsm h629 County
" Richd N (Cath A) h93 Park
Bertrand Abbie F wid Peter J h545 Acushnet av
" Anna G wid Louis h14 Hazard ct
" Anna M Mrs r359 Summer
" Antoine J (Emelia) guard Bristol County H of C h25 Rochambeau
" Arselie dom 366 State r104 Cedar Grove
" Celia wid Onesiphore h35 Nye
" Donat L r209 Cedar Grove
" Edward lab h19 Roosevelt
" Joseph r15 Mill
" Napoleon (Parmelia) weaver h209 Cedar Grove
" Napoleon (Claire A) gas sta attd Philip H Brodeur & Son h212 Hathaway
Bertwhistle—see Birtwistle
Berube Adrian (Josephine) mech 551 Belleville r3 Seneca
" Adrien r329 Shaw
" Albert Rev curate St Anthony's Roman Catholic Church r1359 Acushnet av
" Albert (Elma) foreman Pelletier & Berube h179 Shaw
" Albertine dressmkr h81 Austin
" Alphonsine dom 1899 Purchase r do
" Alexina wid Edward h33 Holly
" Alfd (Eugenia) weaver h289 Ashley blvd
" Amedee (Delima) (Pelletier & Berube) h551 Belleville av
" Antoine lab r1032 Sassaquin av
" Antonio J (Beatrice B) lab h15 Bullard
" Arth A (Lumina) loomfixer h440 Sawyer
" Cecile I seamstress r359 Coggeshall
" Daniel (Rebecca C) opr h4 Roosevelt
" Doris J r440 Sawyer
" Elise mill wkr h32 Katherine
" Edw clk r165 Hathaway
" Emile (Myrtle) service man NBDGCo res Fn
" Ernest (Maria A) h987 County
" Ernest A (Alice B) clk Cont Bak Co h290 Conduit
" Ernest L counterman r32 Katherine
" Eugenia r81 Austin
" Herve W clk Cont Elastic Co r440 Sawyer
" Jos (Antonia) loomfxr h480 Ashley blvd
" Jos P (Marion) mill wkr h329 Shaw
" Josephine (Mrs Adrian) emp 77 Purchase r3 Seneca
" Josephine R clk 350 S Second r32 Katherine
" Lauretta r857½ First
" Leander loomfixer h383 N Front
" Leo (Irene) emp 547 Belleville av h151 Tinkham
Berube Leo A (Simonne) mill wkr h419 Ashley blvd
BERUBE LEO H (Mary) mgr Speedwell Farms Ice Cream and mgr Lyndonville Creamery Asso res Fall River
" Leopold (Beatrice) driver 799 County h135 Holly
" Louis retired r1727 Acushnet
" Lucy weaver r33 Holly
" Maria A (Mrs Ernest) gro 987 County h do
" Marie C I seamstress NBDGCo r359 Coggeshall
" Mary wid Joseph h857½ First
" Milton (M Doris) entertainer h165 Hathaway
" Myrtle F (Mrs Emile) clk NBDGCo res Fn
" Napoleon loomfixer h13 Tobey lane
" Omer opr r289 Ashley blvd
" Roger r289 Ashley blvd
" Romeo A (J V Ledora) emp Fall River r209 Irvington
" Wilfred weaver h164 Shaw
Berwick Robt (Priscilla) mach Torpedo sta Newport h18 Rodney
" Thomas (Mary) osteopathic physician 279 Union (10) h7 Russells Mills rd SD
Berzof Harold emp Aerovox Corp h1860 Acushnet av (21)
Beserosky David R student r50 Clinton
" Esther H clk r132 Cottage
" Simon (Sime) pres Ideal Sales Co h132 Cottage
" Sydney M student r132 Cottage
BESEROSKY WILLIAM (Ethel H) prop Standard Electrical Co h50 Clinton
Beserra Antone F (Saraphina S) ice and fuel oils 48 Florence h do
" Laura wid Joseph r269 Palmer
Besse Barbara student r462 Court
" Delia M wid Lemuel F h114 High
" Eliz (Mrs Willard M) office mgr W T Grant Co h113 Pierce
" Fannie W wid Lott P sten 163 Pleasant h35 Tremont
" George F (Mildred) emp Standard Times h54 Foster
" Harry Jr (Annabel) bakers asst Gulf Hill Parlors h334 Earle
" Harry G (Martha A) elec h207 Brook
" Helen P teacher Thos Rodman School r58 Arnold
" Henry W (Nancy) mach rear 116 High h194 Kempton
" Irene M Mrs clk RC&BInc r82 Myrtle
" Jas emp Standard Times r207 Brook
" Martha A (Mrs Harry G) opr h207 Brook
" Millage G (Eva M) foreman J C Rhodes & Co h462 Court
" Raymond musn r462 Court
" Raymond clk C&Co res Fn
" Seth J (Clara W) clk 163 Pleasant and pres NBTCo h58 Arnold
" Walter T mach F C Mills r114 High
" Willard M (Eliz) opr J C Rhodes & Co h113 Pierce
" —see Bessey
Bessette Alcibiade (Emma) lab h210 Irvington
" Alfd L r190 Mt Pleasant

Bessette Alfd M state rep and pharm 1201 Acushnet av h171 Query
" Alfd S (Helen F) fireman NBFD h34 Concord
" Alphonse (Johanna V) emp Smith Bros h892 County
" Alde (Edna F) chauffeur r102 Ashley blvd
" Arth R drvr Bluebird Taxi r311 Coggeshall
" Arth (Olivine) watchman Bristol County Courthouse h102 Ashley blvd
" Arth J (Mercedes E) bartender Tremont Club h220 Ashley blvd
" Blanche L r345 Coffin av
" Donat emp WPA r166 Butler
" Doris C opr r491 N Front
" Edmund G (Laura B) druggist 797 County r341 Coggeshall
" Edna F (Mrs Alde) cashier Boston Beef Market r102 Ashley blvd
" Ellen Mrs r25 Delano (4)
" Elvira (Mrs George F) clk 1033 S Water h567 Kempton
" Ernest (Clara) weaver h491 N Front
" Ernest N r491 N Front
" Eugene mill wkr r56 Deane
" Eugene (Mary) variety 1881 Acushnet av h31 Clifford
" Geo H (Elvira) cook h567 Kempton
" Henry (Mary J) h203 Ashley blvd
" Henry retired r119 Kempton
" Henry (Ethel) retired h1610 Purchase
" Henry A r101 Bullard
" Herman Z (Bertha M) pntr h313 Austin
" Honorius N (Alice) painter h101 Bullard
" Hormidas wvr h474 Ashley blvd
" J Geo E (Maria) fireman NBFD r327 County
" Jeanne r474 Ashley blvd
" Jeannette H clk Ann's Dress Shops r166 Brooklawn ct
" Jos H E (Anna) emp Dawson's Brewery h345 Coffin av
" Jos M (Matilda) loomfxr h135 Central av
" Laura wid Arthur h311 Coggeshall
" Laura C sten Municipal Bldg h84 Park
" Leo G (Lucy B) asst ship clk ASMill h316 Harwich
" Leo (Leo & Henry's Variety Store) r380 Hixville rd ND
" Leo A (Winifred) major USA r84 Park
" Leon (Diana M) emp WPA h80 Davis
" Leonel (Ora) painter h11 Merrill
" Leonne r166 Brooklawn ct
" Lionel mill opr r238 Sawyer
" Loretta r491 N Front
" Mary J (Mrs Henry) emp NB Cotton Mill h201 Ashley blvd
" Michael mill opr r491 N Front
" Nelson S salesman r491 N Front
" Noe (Ida) spinner r491 N Front
" Normand M plumber Palmer Scott Co r509 Summer
" Odena Mrs weaver h238 Sawyer
" Oze (Eva) painter h164 N Front
" Peter N (Alice M) bartndr h1299 Purchase
" Pierre pntr Osterville r280 Coggeshall
" Raoul opr r923 Bristol
" Raymond H elec 47 N Seward r166 Brooklawn ct
" Rachel r171 Query
Bessette Rodolphe G clk City Hall r210 Irvington
" Roger N USA r491 N Front
" Roland P P emp Standard Times r567 Kempton
" Romelus (Almina) slsm 1637 Acushnet av h60 Clifford
" Rose Mrs r257 Phillips av
" Simonne J emp Asa Auger & Son r166 Brooklawn ct
" Ulysse E (Irene) mill opr r135 Central av
" Verda A wid Fredk rooms 181 Middle h do
" Victor bkpr 884 Belleville av r303 Sawyer
" Viola S r101 Bullard
" Wm A r1208 Acushnet av
" Wm A (Delia) clk h423 N Front
" Wm A (Evelina) plmbg 509 Summer h do
" Wm A (Savaida A) driver Smith's Brewery h199 Deane
" Zephir (Orise) h190 Mt Pleasant
" Zephir (Josephine) opr h166 Brooklawn ct
" —see Bressette
Bessey Flora B wid Wm H r1 Pease ct
" —see Besse
Besso Eric J (Gertrude) fisherman h204 Query
Best Albert E (Edna M) clk 308 Purchase h39 Parker
" Allen (Eliz) minister Cape Cod r366 Pleasant
" Chester A W (Elizabeth H) sec-treas Nauset Warehouse Co h61 Locust
" Christopher A (Agnes L) draftsman MTD &MCo h117 Maple
" Christopher A Jr r335 Purchase
" Doris clk H Mfg Co r102 Topham
" Dorothy M dom r45 State
" Edna M (Mrs Albert) tel opr 390 Acushnet av h39 Parker
" Eliz (Mrs Allen) sten 227 Union (406) r366 Pleasant
" Elizabeth H (Chester A W) pres Nauset Warehouse Co h61 Locust
" Fredk (Ruth A) emp DBInc h13 Adams
" Fredk W (Louise T) emp DBInc h13 Adams
" Fredk W r45 State
" Geo C emp J C Rhodes & Co r45 State
" Geo J Jr (Mary) sausage mkr h461 Court
" Geo J (Mary) pres Kuechler Bros Inc res ND
" Harry C (May M) overseer F C Mills h102 Topham
" John H (Louise) emp DBInc h1132 Acushnet av
" Richard H student r61 Locust
" Robt W student r61 Locust
" Wm J (Elizabeth) sexton Grace Episcopal Church h45 State
" Wm J Jr (Alice M) US Marshall r95 Bonney
Beswick Isla r399 Union
BESWICK JAMES H (Amy R) pres Hawes-Beswick Heating Co h227 Arnold
" Theresa wid James r227 Arnold
Bethel African Methodist Episcopal Church Rev P Vaughn Sterritt pastor 318 Kempton
" Alice dom 404 County r188 Hathaway
" Ernest (Mary) emp h37 Ashley
" John (Ethel) mill opr h188 Hathaway

Bethel Leonard (Marion) mill opr h75 Rodney
" Mary (Mrs Ernest) emp QMill h37 Ashley
" Samuel (Andrea) h115 Wood
" Selwyn rubber wkr r188 Hathaway
Betley Gladys A r94 Norman
" Stanley (Josephine) weaver Gosnold Mill h94 Norman
" Statia r94 Norman
Bettencourt Adolphe S (Eugenia) opr h12 Stowell
" Alma J Mrs h91 Holly
" Americo opr r126 Bonney
" Anna S Mrs r62 Sherman
" Anna P wid Manuel r72 Oak
" Annie (Mrs Jos J) emp Giusti Baking Co h28 Clark
" Anthony J emp CCC r39 Winsor
" Armand r100 Kenyon
" Arthur r45 Stackhouse
" Beatrice cloth insp r231 Clifford
" Catherine wid Ceazer h100 Sagamore
" Cecelia tchr J Hannigan Sch r57 Nelson
" Cezar C (Mary J R) wvr h81 Mosher
" Clara clk NBDGCo r100 Hillman
" Clarence J (Bertha) lab h37 Jouvette
" Elaine Mrs h60 Hope
" Eliza wid Manuel r182 Richards
" Elizabeth Mrs opr h2057 Purchase
" Elsie mill wkr r100 Sagamore
" Elsie C mill opr r195 Rivet
" Elvira E wid Joseph S h45 Stackhouse
" Emily Mrs h79 Prospect
" Eva (Mrs Henry) checking 512 Pleasant h277 Park
" Fannie maid r27 Meriam
" Frank r45 Stackhouse
" Frank (Dorothy) emp WPA h216 State
" Frank A (Mary) clk 299 Rivet r545 do
" Frank V (Adeline) lab h24 Winsper
" Fredk E (Mabel K) cont and bldr 14 Vine h do
" Fredk J bkpr 565 Mill r14 Vine
BETTENCOURT FURNITURE CO Joseph P Silveira prop 149 County tel 8-5661 and 1720 Acushnet av tel 8-5662 resale store 275 Rivet tel 8-5663 and warehouse 435 S Second see p 59
" Geo florist Col Flower Shop r518 Rivet
" Henry S (Eva M) opr h277 Park
" Isabella opr r100 Kenyon
" Isabelle M wid Joseph h57 Nelson
" John mill wkr r79 Purchase
" John (Mary) carp Manuel J Soares h18 Bliss SD
" John Jr r18 Bliss SD
" John A (Albina) opr h127 Fair
" John J chauf Manuel T Perry r430 Rockdale av
" Jos asst projectionist Baylies Sq Theatre r91 Holly
" Jos (Elsie) opr h61 Princeton
" Jos A Jr (Mary M) mgr Fairchild's Pharmacy h98 County (2)
" Jos C (Mary S) retired h140 Newton
" Jos D (Mary) farmer h1077 Plainville rd
" Jos F (Irene) mach h217 Grinnell
" Jos F (Sarah A) qtrmstr lighthouse tndr h12 Sears
" Jos J (Annie) emp WPA h28 Clark
" Jos P mill wkr r252 Field
Bettencourt Jos S (Amelia T) driver Miltex Trucking Co h171 Kempton
" Jos S (Mary S) carp h2 Priscilla
" Julia teacher NB Sch Dept r30 Sidney
" Julio emp MTD&MCo h66 Independent
" Laura r100 Sagamore
" Lawrence M (Georgina) (M B Moniz & Son) h1 Bedford
" Lenore Mrs h23 Acushnet av
" Lionel deckhand r57 Nelson
" Louise R emp 91 Eighth r do
" Manuel r25 Mitchell
" Manuel C (Emily S) mill opr h195 Rivet
" Manuel C (Louise L) opr h30 Sidney
" Manuel C (Hortense) r887 Chaffee
" Manuel J (Evelyn M) emp Winet Auto Body Shop h207 Kempton
" Manuel J (Mary) druggist 123 Earle r1077 Plainville rd
" Manuel S (Mary R) prop Riverside Cafe h100 Kenyon
" Maria seamstress C&Co r47 Hemlock
" Maria r66 Independent
" Mary (Mrs Antone) maid NB Hotel res Fn
" Mary wvr Hathaway Mill r24 Winsper
" Mary Mrs h126 Bonney
" Mary Mrs h25 Mitchell
" Mary C wid Joseph A opr h24 Winsper
" Mary C mill opr r71 Nash rd
" Mary J r430 Rockdale av
" Mary (Mrs Joseph) waitress St Luke's Hosp r81 Mosher
" Mary L wid Frank S h47 Hemlock
" Mary M ring spinner Firestone Cotton Mills r72 Oak
" Mary P opr r100 Kenyon
" Mary P tchr Continuation sch r30 Sidney
" Matthews S (Mary) mill wkr h186 Bonney
" Ruby C mill opr r195 Rivet
" Sarah Mrs emp Kilburn Mill h19 George
" Stella M opr Firestone Cotton Mills r72 Oak
" Theodore R tool mkr r328 Coffin av
" Victor S (Christine) emp 463 Clinton h do
" Wm E emp CCC r45 Stackhouse
" Wm L house mgr Rialto Theatre r91 Holly
Betts Geo E (Alice L) h497 Sawyer
Beveridge Anna G student r80 Allen
" Bessie A bkpr Blackstone Valley Comb Wks r80 Allen
" Hugh (Anna P) prop Blackstone Valley Comb Wks h80 Allen
Beyer Emma V emp Atlas Tack Co r503 Kempton
" Fred W (Mary A) h503 Kempton
" James r503 Kempton
Bherer Alphonsine maid 3572 Acushnet av r do
Bianco Angeline wid Salvatore r241 N Front
" John (Mary T) mill opr h241 N Front
" Salvatore r241 N Front
Bibby Albert (Eliz) wvr D Mills Inc h71 Kenyon
" Edwin E emp CCC r17 Garfield SD
" Fred (Elsie) mill opr h287 Tinkham
" Harry (Harriet) mill opr h87 Hathaway
" Wm emp Motor Sales Co of NB r71 Kenyon
" Wm r244 Whitman

Bibby Wm J (Emma) opr h244 Whitman
Bibeau Albert H sheet metal wkr 393 N Front r13 Linden
" Alferie E (Alice M) auto slsm Linden Motors h638 County
" Arth (Matilda) loomfixer h218 Whitman
" Louis O (Wilhelmina) sheet metal 393 N Front h13 Linden
Bicharah Cath Mrs r21 Peckham
Bicker James (Diana) mill opr h232 Collette
" James T mill opr r232 Collette
Bickerstaff Charles B (Eunice M) opr U St Ry h38 Trinity
" Grace C r38 Trinity
" James (Sarah) loomfixer h10 Harmony
" Jean seamstress r10 Harmony
" Wm T clk r38 Trinity
Bicott Wm G (Alice M) paperhanger h33 Reynolds
Bicotte Jeannette h128 Cove (3)
Bielawa Andrew (Julia) mill opr h133 Bates
" Andrew (Josephine) weaver h357 Davis
" Joseph (Stella) opr h21 Rochambeau
Bielefeld Richard E student r115 Butler
" Richard J (Theresa) city messenger h115 Butler
Bielenski Anton (Bronislawa) variety 538 N Front h39 Glennon
" Bronislawa (Mrs Anton) clk 538 N Front h39 Glennon
" John (Catherine) wvr h97 Collette
" John Jr USA r97 Collette
" Peter (Stella) mill opr h275 Collette
Bielski Irene M maid 490 Bedford r do
" Joseph (Rose) mill opr h344 Davis
" Jos Jr student r344 Davis
" Sophie mill opr r344 Davis
Bienia Catherine wid Joseph h62 Hathaway
" John seaman r62 Hathaway
" Sophie B nurse Boston r62 Hathaway
" Stanley USA r62 Hathaway
" Walter J seaman r62 Hathaway
Biernacki Chester J r1 Cornell pl
" Eugene opr r1 Cornell pl
" Sophie Mrs h1 Cornell pl
Biesiadecki Bridget Mrs h13 Washburn
" John r13 Washburn
" Virginia r13 Washburn
Bieu Raymond r90 Kenyon
Big Chief Market (The) Alfred Costa prop 315 Rivet and 674 Brock av
Bigelow Edward P (Laura N) prop Bigelow's Furniture h769 Rockdale av
" Eliz M emp Boston r769 Rockdale av
Bigelow's Furniture Edward P Bigelow prop household furnishings and Armstrong rugs 84 School
Bignelli John (Mary) emp Patterson NJ h28 E Merrimac
" Sebastain emp Patterson NJ r28 E Merrimac
Bigos Louis F (Stanislawa) wvr r180 Cedar Grove
Bill Walter E (Mary H) slsm h10 Rochambeau
Billington Bros (George W and Henry M Billington) plumbing 116 County
" Elizabeth A wid Thomas h93 Linden
" Ernest T (Alice) clk NB Five Cents Savings Bank r93 Linden
" Esther bkpr Gosnold Mill r41 Larch
Billington Esther C wid Henry h41 Larch
" Geo W (Sophie) (Billington Bros) h165 Elm SD
" Harry seaman r1151 Braley rd
" Henry M (Hilda) (Billington Bros) h94 Willard
" Hilda (Mrs Henry M) speeder tndr Nashawina Mill h94 Willard
" John (Nancy E) h1151 Braley rd
" Myrtle W (Mrs William) emp NBDGCo h42 Rutland
" Sarah Mrs mill opr h1547 Acushnet av
" Thos H bkpr 608 Pleasant r41 Larch
" Wm (Myrtle A) brakeman 11-15 N Sixth h42 Rutland
Bill's Cafe Wm J Morrissey prop restaurant 112 Union
" Luncheonette Wm A Bell prop 1350 Acushnet
" Variety Wm Barishefsky prop 32 Penneman
Bilodeau Arthur J (Alberta) mill opr h86 Clifford
" Christine wid Wilfred h98 Covell
" Leo B r98 Covell
" Louis N (Jane G) mtrman U St Ry h61 Belleville rd
" Mary C wid Joseph E h61 Nash rd
" Ulric N r61 Belleville rd
Bilsborough Alfred retired h17 Viall
" Jane A wid Alfd h827 Brock av
Bilsborrow John h4 Coffin av ct
Biltcliffe Joseph h2 Hillman st ct
Biltmore Chambers Mrs Emily J Kunde prop 97 Middle
" Package Shop The Philip J Monty mgr liquor dealers 684 Pleasant
Bindas Chas (Mary) emp CSCo h350 Coffin av
" Helen E r273 State
" John (Julia) opr h295 Highland
" John prop Weld Square Tavern h23 Washburn
" Mary Mrs h273 State
" Walter J r273 State
Binette Joseph (Rose) wvr h10 Bullard
" Philip A (Elianne E) bill poster 13 Hamilton h755 Bellevue av
Bingham Mary E wid Forrest E h254 Arnold
Binns Abraham (Mary B) retired h1283 Purchase
Birch Isabella wid Robinson r459 Summer
" M Maude hskpr 198 Cottage r do
" Nellie web drawer Hathaway Mill r16 Calumet
" Sydney cloth insp Kendall Mill r16 Calumet
" Theresa A O wid Edward mill opr h1366 Pleasant
Bird Hilda M r215 Adelaide
" Horace A (Edith F) chauffeur NBFD h215 Adelaide
" Stanley B (Florence L) emp WPA h1315 Pleasant
" Wm (Margt) slsm C F Wing Co h26 Emery
" Wm R stock clk r26 Emery
Birdsall Franklin V asst eng NB Water Dept res inq do
" John W (Lillie) h10 Hazard ct

Birknes John (Clara M) fisherman h106 Seventh
Biron Albert M dairyman 81 Clifford r84 do
" Arthur M (Mary H) carp h147 Adams
" Eugene (Marjorie) emp Fall River r361 Arnold
" Felix D (Grace) dairy 81 Clifford h938 Terry lane
" Grace (Mrs Felix D) bkpr 1568 Acushnet av h938 Terry la
" Mary G wid Moise dairy 81 Clifford h84 do
" Oliver H (Rose) lab h1122 Acushnet av
" Raymond D sta firemn r1122 Acushnet av
" Romeo J (Clara) carp h69 Merrimac
" Yvonne stylist r84 Clifford
Birtwistle Alice E mill opr r89 Brooklawn
" Ethel emp Hanover NH r34 Rotch
" Frank (Sophia M) dentist 227 Union (708) h34 Rotch
" Fred (Annie) emp Soule Mill h89 Brooklawn
" Jos gas and oils 549 Sawyer r173 Shaw av
" Leonard mill opr r89 Brooklawn
" Teresa wid James h173 Shawmut av
Bisaillon Dorothy A maid SD res do
" Evelyn wid Eugene A h258 Austin
" Joseph (Alma R) clk 157 Union h1108 Acushnet av
" Roland (Edith) prop Roland's Auto Service r162 Bonney
Bisbee Annie E wid Frank M h498 Union
" Delmar S mgr NB Theatre r362 Pleasant
Biscoitte Frank (Adelaide) mill opr h76 Clifford
" Louis (Madelina) r76 Clifford
Bishop Alton driver 276 Elm r212 Middle
" Henry J (Thelma A) clk MTD&MCo r606 County
" Martha M hskpr 163 Cottage r do
" Theresa A Mrs h606 County
Biskup Joseph mill opr h475 S Front
Bisordi Lillian Mrs r13 Briggs
Bisson Jean L (Jeannette B) chauffeur HS Mills Co h421 Hawes
" John L (Letitia) carp h504 Prescott
Bissonnette Alcide N (Alphonsine E) blacksmith h357 Coggeshall
" Arth (Beatrice) chauf h1185 Cove rd
" Conrad opr r237 Ashley blvd
" Jeannette r141 Nye
" Jos A (Delia R) emp H Mfg Co h49 Nelson
" Jos F (Mary) emp Salnier's Dye House r1938 Purchase
" Leo A (Odelie) opr h126 Perry
" Lionel r237 Ashley blvd
" Loretta M opr r126 Perry
" Louis Z (Delia) blacksmith 174 Shawmut av h141 Nye
" Lucy Mrs h56 Jouvette
" Ludger slsm Met Motor Car Ex Inc r1529B Acushnet av
" Marcel (Ina) emp H Mfg Co h121 Wood
" Raymond mill wkr r614 Purchase
" Roger mach r237 Ashley blvd
" Roger lab r141 Nye
" Roland G mech Motor Sales Co of NB r141 Nye
" Salome wid Albert h237 Ashley blvd
" Victor (Emily) mill opr h20 Vernon
Bissot Athenaise wid Edward r184 Harwich
Biswick Isla r399 Union
Bittner Doris F pajama opr r173 Hathaway
" Helen r173 Hathaway
" Hilda L dom r173 Hathaway
" Paul M (Fanny) emp Fall River h173 Hathaway
" Paul M Jr r173 Hathaway
Bixby Nan musician h163 William
Bizarro Agnes stitcher r52 Tinkham
" Alice mill opr r43 King
" Antone M (Enfrozina) mill opr h153 Blackmer
" Frank (Jouvette) lab h153 Collette
" Frank CCC r52 Tinkham
" John (Julia) mill opr h104 Collette
" John M (Georgianna) opr h43 King
" Joseph (Jean) h19 Belleville av
" Julia (Mrs John) pocket book wkr h104 Collette
" Leah M mill opr r153 Blackmer
" Manuel M (Rose D) h98 Collette
" Manuel M mill opr r153 Blackmer
" Manuel M Jr (Mary) mill wkr h359 County
" Michael r43 King
" Virginia r98 Collette
" Virginia M mill opr r153 Blackmer
" Wm M mill opr r98 Collette
Bizelewicz Justyn mill opr h83 Eugenia
Bjorngren John (Carolina) rougher Gunderson Glass Wks h8 Hunter
" Marjorie (Mrs Victor B) phone opr h54 DeWolf
" Victor B (Marjorie) mach h54 DeWolf
Bjuhr Elzear H (Blanche V) emp Aerovox Corp r619 County
Blacharczyk Jos (Carolina) barber 1757 Acushnet av h103 Central av
Black Agnes H bkpr 628 Pleasant res Fn
" Benj h36 Buttonwood
" Cat Taxi Antone T Medeiros prop 15 Division
" Edward (Alice) agt Met Life Ins Co h22 Ryan
" Eileen B teacher Knowlton School r650 Union
" George (Florence) janitor Municipal Bldg h153 Robeson
" Jacob real estate h650 Union
" Jacob Jr (Bessie L) agt Met Life Ins Co h435 Clinton
" Jas C pres Standard Ring Traveler Co res Ridgewood NJ
" John H prop The City Printing Co r650 Union
" Margt student r153 Robeson
" Rose Studio (Mrs Louise D Beach and Nicholay Nicholaevsky) 62 N Water
" Sarah sten 4 Pope's Island r650 Union
Black's Pond off Phillips rd n Braley rd
Blackburn Alice r535 Oliver
" Alice wid John h267 Austin
" Basil E (Lillian M) millwright r2 Mt Pleasant
" Hargreaves (Margaret) patrolman Sta 5 NBPD h437 Cedar Grove
" Hargreaves H (Helen T) h43 Reynolds
" Lillian M (Mrs Basil E) hairdresser Chez Marguerite r72 Mt Pleasant
" Mary E weaver r535 Oliver

Blackburn Ray D police reserve chauf and mach opr r437 Cedar Grove
" Robt weaver r535 Oliver
" Sarah r267 Austin
" Thos A (Mabel P) opr h1100 Victoria
" William T (Emily) opr r437 Cedar Grove
Blackett Mildred (Mrs Ernest) emp Babbitt Steam Specialty Co res RD3 ND
Blackhurst Dorothy hairdresser h70 Russell
" John slsm A H Cayouette r1097 Purchase
Blackledge James emp MTD&MCo r72 Peckham
" Joseph (Mary A) eng Melrose h135 Bellevue
" Roland student r72 Peckham
Blacklidge Alice E wid John h118 Clara
" John sexton St Martin's Church r118 Clara
Blackmer Bldg 969-971 Purchase
" Gladys tchr High school r675 County
" Susan A wid Arthur L r675 County
Blackmore David clk Kilburn Mill r366 Pleasant
Blackshaw Wm r84 Fern
Blackstone Valley Comb Works Hugh Beveridge prop mill comb rpg 77 Forest
Blackwood Anna Mrs prop Diana Lodge h198 Middle
Blacow Catherine Mrs h126 Shawmut av
" Richard Jr (Ethel L) emp Soule Mill h103 Wamsutta
" Thos (Agnes J) slsm h78 Thomas
" Thos jan C&Co h1286 Pleasant
Blain Eloise Mrs h101 Clifford
" Norman A CCC r101 Clifford
Blair Raclise wid Hughie h964 Homestead
Blades Thomas (Emma) h3 Ashley SD
Blaha Otto A Jr asst 479 County r do
Blain Amedee J (Exida) retired h28 Tallman
" Edmond (Mary E) auto mech 438 Dartmouth h153 Adelaide
" Yvonne waitress Adams Restr r153 Adelaide
Blaine Arthur V (Alice) h74 Ellen
Blair Mary E emp Marion r11 Lincoln
" Mary M wid John K h11 Lincoln
Blais Alexis (Mary L) mill opr h2473 Acushnet av
" Alice T mill opr r187 Deane
" Anna wid Paul r226 Conduit
" Arth (Matilda) loomfixer h153 Clifford
" Delphine wid Joseph P h187 Deane
" Edith (Mrs Geo A) rms 366 Pleasant h do
" Elizabeth Mrs h108 Cove
" Ernest J r2473 Acushnet av
" Florence A r220 Wood
" Gedeon (Elsie) loomfixer h66 Ruth
" Geo A (Edith) waiter 504 Pleasant h336 do
" Henry r66 Ruth
" Joseph L (Ozia) mach A C Process Corp h220 Wood
" Jos Lionel plmbr appr r2473 Acushnet av
" Laura mill opr r187 Deane
" Leonard H (Aurore) emp NSSCo h168 Hathaway
" Mary Mrs r669 First
" Noe retired r213 Weld
" Ovide (Eva) chauf Kirby's Exp h1442 Pleasant
" Raymond A mill wkr r187 Deane
Blais Rita A emp A C Process Corp r220 Wood
" Sylva (Lorretta) mill opr h506 Ashley blvd
" Theresa mill opr r2473 Acushnet av
" William r25 Delano
" Yvonne Mrs r152 William
Blaisdell Esther tchr NBHS res Fn
" Philip D prop Phil's Print Shop h832 Pleasant
Blaise Paul (Edna M) opr h514 Ashley blvd
Blake Clara S h109 Eighth
" Geo A (Ruth E) druggist 98 N Second h944 Pleasant
" Herbert H (Ruth M) clk 100 William h555 Kempton
" James (Mary) pay officer USCG h636 Union (10)
" James E carrier PO res Acushnet
" John F (Mary) mech h209 Kempton
" John J (Ellen) lab 251 Liberty h59 Jouvette
" Joseph M (Evangeline F) chauf h117 Tremont
" Marion r30 Allen
" Robt M lwyr 558 Pleasant (17) res inq do
" Thos (Emma P) chauf h115 Tremont
" Thos Jr gas sta attd ft Hillman r65 Merrimac
" Velma A tchr C S Ashley sch r Mrs J Pearl Fitch
Blakeley Albert (Helen B) office mgr Gosnold Mills Corp h120 Rounds
" Benjamin (Sarah A) h115 Hathaway
" Lewis (Lydia) mach Atlas Tack Co h205 Hudson
" Lydia (Mrs Lewis) weaver Gosnold Mill h205 Hudson
" Martha wid William r205 Hudson
Blanchard Alida (Mrs Louis C) emp USRCo h616 S Second
" Ballantine h12 Roosevelt
" Carol cashier D res SD
" Charles E r32 Social
" Clara Mrs h169 Campbell
" Conrad mill opr r76 Query
" Delima r12 Roosevelt
" Donat opr r76 Query
" Doris R r247 Whitman
" Edna mill opr r96 David
" Gabriel mill opr r76 Query
" Geo J (Lillian) opr h1094 Tacoma
" Henry (Edouardino) mill opr h359 Ashley blvd
" Jos (Aurore) mill opr h76 Query
" Jos M (Agda) h34 Hazard
" Leonard J (Yvonne B) emp Gosnold's Mill h56 Ashley
" Lionel O (Jeannette) mill opr h154 Whitman
" Louis C (Alida) emp H Mfg Co h616 S Second
" Margaret wid Charles h32 Social
" Mary E wid Martin h39 Smith
" Mathias (Odena) loom fixer h28 Princeton
" Onesiphore mill opr r76 Query
" Philip (Laura) mill opr h247 Whitman
" Ray L (Ethel M) foreman MTD Mfg Co h223 Carroll
" Rita E r616 S Second
" Roger emp Grinnell Cafe r186 Whitman

Blanchard Rosario J (Dorana R) weaver H Mfg Co h155 Hatch
" Sylvio (Eva A) weaver h96 David
" Theodore A (Melvina) prop Grinnell Cafe r186 Whitman
" Wilfred mill opr r247 Whitman
" Wm E (Phoebe) fireman NBFD h350 Rodney French blvd
" Yvonne B (Mrs Leonard J) emp KMill h56 Ashley
" —see Blanchette
Blanchet Adrienne emp Wor r230 Coffin av
" Amedee J (Eliza) slsm h446 County
" Elianne mill opr r230 Coffin av
" Eliza E (Mrs Amedee J) chiropodist 446 County h do
" Ernest r230 Coffin av
" Jannette r230 Coffin av
" Olivia sten r446 County
" Ovida (Bertha) emp NBG&ELCo h230 Coffin av
" Ovila J (Lena) emp MTD&MCo h91 Jouvette
Blanchett Chas A (Rose) opr h8 Welcome
" Dora phone opr 390 Acushnet av r8 Welcome
Blanchette Adelard (Rosanna) mill opr h307 N Front
" Adrien emp NYNH&HRR h1105 County
" Adrien (Niama T) weaver h57 Deane
" Aime A (Mary) loomfixer h307 N Front
" Albert mill opr r57 Deane
" Alfred D USA r418 Sawyer
" Alice weaver r307 N Front
" Alice office asst 188 Weld r1107 County
" Amedee opr h176 Belleville rd
" Blanche F clk WTGrant Co r1107 County
" Edmund W (Florida) plumber NYNH &HRR h418 Sawyer
" Eli (Mary) h112 Mott
" Elzear r11 Ball
" Ernest farm lab r57 Deane
" Eugene emp My Bread Baking Co r57 Deane
" Florida tel opr 390 Acushnet av r176 Belleville rd
" Geo battery boy r57 Deane
" Henry (Doris) driver Cont Baking Co h374 Coggeshall
" Henry D r511 Prospect
" Henry R (Rose D) mill opr h1565 Acushnet av
" Henry W (Bertha D) mill opr h511 Prescott
" Hervey (Lena) slsm h134 Shaw
" Hervey cleaner H Mfg Co r112 Mott
" Jos M (Irene) cleaner h60 Bullard
" Lillian weaver r307 N Front
" Lorenzo clk r106 High
" Louise C (Bessie) lab h213 Belleville av
" Louis N (Evelyn) grocer 461 Coggeshall h16 Edna
" Norman L (Claire) mill opr h61 Spruce
" Norman D clk 1201 Acushnet av r418 Sawyer
" Raymond mech r1107 County
" Rejane phone opr r16 Edna
" Roland R oiler r511 Prescott
" Rosanna wid Edmond h1107 County
" Stanislaw barber shop 46 High h376 Coggeshall
Blanchette Wilfred mill opr r307 N Front
" Wilfred weaver h1411 Pleasant
Blanchflower Annie warper tndr r51 Jouvette
" Fenton J h51 Jouvette
Bland Hardwell (Alice) opr h238 Belleville rd
" Robt G (Jane) mill opr r238 Belleville rd
Blankinship Jos auto mech r1061 Purchase
Blaszczak Andrew (Helen) weaver r309 Maxfield
" Andrew (Katherine) mill wkr h115 Bullard
" Andrew J (Rose J) opr h428 Cedar Grove
" Andrew J Jr (Helen H) weaver Wamsutta Mills r309 Maxfield
" Fred seaman r11 Hampton ct
" Hedwig T emp W Hartford Conn r181 Whitman
" Helen A mill opr r11 Hampton ct
" Isabelle r186 Metcalf
" Jos (Mariana) mill opr h11 Hampton ct
" Mary wid Michael C h186 Metcalf
" Michl (Mary K) bartndr h181 Whitman
" Michl (Katie) opr h27 Moynan
" Mitchell r115 Bullard
Blatchford Lawrence (Elizabeth B) asst supt NE Steamship Co h35 Seventh
Blau Wm (Yetta A) (Sevitch & Blau) r82 State
Blaze Vincent r154 Bullock
Bleasdale Evelyn bkpr Merchants Natl Bank of NB r22 George
" Jas weaver h22 George
Blecha Albert J (Sarah M) spinner h221 Phillips av
" Albert J (Irene) emp Cont Screw Co h25 Branscomb
" Edw (Marguerite E) steward h353 Hersom
" Elaine A r221 Phillips av
" Florence M wid Harry C h12 Marvin
" Frank (May G E) lab h706 Summer
" Irene (Mrs Albert J) mill opr h25 Branscomb
" Margaret r225 Dawson
" Peter (Margaret) barber 150 Arnold h225 Dawson
" Peter Jr driver B Mill r225 Dawson
Blecharczyk Edw r553 N Front
" Felecia shoewkr r103 Central av
" Frank (Mary) opr h274 Dawson
" Jenny mill opr r553 N Front
" John J (Katherine) mill opr h553 N Front
" Jos (Carolina) emp WPA h103 Central av
" Ludwik P r274 Dawson
" Walter student r103 Central av
Blechinger Chas r1151 Rodney French blvd
" Helen M silk winder r428 Cedar Grove
" Jos (Josephine) opr h428 Cedar Grove
" Rudolph B (Josephine) emp WPA h912 County
Bleicher Eugenie M Mrs h245 Central av
" Lucy mill wkr r245 Central av
Blenkiron Alberta L (Mrs John W) prop Alberta's Card Shop h4080 Acushnet av
" Eliz A wid Christopher r350 Elm
" John W (Alberta L) prop Wheldon & Blenkiron h4080 Acushnet av
" Wm J r4080 Acushnet av
Blethen Harold T (Evelyn G) embalmer 505 County h do
" Harold T Jr clk NBDGCo r505 County

Blevins Margrett H teacher Dartmouth h174 Maxfield
Blezard Geo (Mary) slasher hlpr r274 Bates
" Mary (Mrs Geo) opr Aerovox Inc r274 Bates
Bliem Edw (Anna) waiter h42 Tremont
Blier Geo E (Evelyn M) carp h39 Ashley
" Jos (Rosanna) carp h69 Scott
" Peter A (Anna B) cont 78 Middle res Fn
Bliss Alice E S clk 216 Belleville av r233 Arnold
" Carrie E wid Herman L r99 Mt Pleasant
" Carrie W prin J H Clifford sch h233 Arnold
" Corner Grain Store Myer Rosenthal prop Bliss Corner Dartmouth SD
" Corner Package Store Myer Rosenthal prop Russells Mills rd SD
" Corner Texaco Station Manuel Souza prop gas and oil 37½ Russells Mills rd SD c Dartmouth
" Ethel prin Harrington sch r233 Arnold
" Frank J (Susan M) emp NB School Dept h373 Summer
" Grace E clk Pierce Bros r233 Arnold
" Roland H retired h165 Kempton
" Wm h134 Arnold
Bliven Frank (Helen M) driver PO h10 Willis
" Mary E opr r87 Washington
" Robt r87 Washington
Blogg Chas W (Julia) foreman Continental Wood Screw Co h232 Tremont
Blom Sverre fisherman r219 Kempton
Blomen Gustave servitor GGWks r436 Purchase
Blondell Wm r54 Liberty
Bloomer Anthony (Anna) steward Working Men's Club r28 Bentley
" Wm W (Caroline) h117 Belleville rd
Bloomingdale Harry (Essie B) retired h52 Morgan
Blossom Alonzo C supv WPA Warehouse r440 N Front
" Aurlia C wid Charles r494 Allen
" Chas E r86 Court
" Everett T (Annie B) draftsman h86 Court
" Florence L wid Louis E r39 Buttonwood
" Helen student nurse r86 Court
" J W successor to Blossom Bros James W Blossom prop cabinet mkr 159 N Second
" James W (Mabel) prop J W Blossom h494 Allen
Blothelo Cecila Mrs clk C&Co h142 Ash (3)
Blouin Arth F (Evelyn A) gas sta attd Bochman's Service Sta r139 Hatch
" Clara O r209 Brook
" Edw R mgr 1287 Acushnet av r191 Eugenia
" Godfrey (Mary) mill opr h67 Hathaway
" Henry F (Mary) mill opr h527 Oliver
" Jules (Celanire) opr h209 Brook
" Odina D wid Jos h139 Hatch
" Odina D wid Joseph h191 Eugenia
" Pierre (Antonia) millhand h56 Deane
Blower Alan emp CSCo r191 Glennon
" Wm mill opr r555 Coggeshall
Blowers Jos L (Cath R) foreman 47 N Second h1577 Rodney French blvd
Blue Anchor Cafe Inc 418 Acushnet av pres William Rossi, Thomas J Rogers mgr
Blue Bird Shops Samuel Gerstenzang prop womens wear 850 Purchase
" Bird Taxi Wilfred Pontbriand prop 1546 Acushnet av and 1040 Purchase
" Bird's AC Athletic Club Sharp SD
" Circle Cafe Emile H Cormier prop 1643 Acushnet av
" Meadow Service Station August Fernandes prop 175 Rockdale av SD
" Moon Tavern Antone C Lima prop 399 Rivet
" Ribbon Laundry Amos E Poirier prop 273 Central av
Blum Max physician 402 County r do
Blume Harry (Rose R) jeweler 1447 Acushnet av h142 Carroll
" Israel (Elizabeth G) shoewkr h86 Walden
" Louis (Anna) carrier PO h441 Bedford
" Moses B retired h132 Cedar Grove
" Wm (Harriet G) prop Hotel Pharmacy h227 Carroll
Bly Chas F M (Emma I T) insp MTD&MCo h318 Allen
" Edw J (Helen G)capt NBFD h126 Campbell
" Gladys V r292 Allen
" Ray emp MTD&MCo r318 Allen
" Sarah A V wid Frank C r321 Union (1)
Boa Mary H nurse 254 Arnold r do
BOARD OF COMMERCE Duff Bldg 628 Pleasant see New Bedford Board of Commerce
Boardley Genevieve Mrs h374 Kempton
" Wm A (Nannie E) auto mech h67 Cedar
Boardman Alfd (Mary E) h607 Shawmut av
" Alice M opr h28 Trinity
" Arth G (Sarah C) druggist Browne Pharmacy h21 Lake
" Chas r1151 Rodney French blvd
" Chas (Jemima) window cleaner 88 Willard h do
" Eliza r56 Reed
" Ernest (Clara E) sta fireman r16 Margin
" Fred H lenswkr r108 Division
" Jennie M bkpr S S Kresge Co r290 Cedar
" Jos S L clk r83 Bedford
" Lucy E bkpr Pierce Mfg Co r101 Orchard
" Margt Mrs h20 Hazard ct
" Mary E wid Wm H h79 Rodney
" Robt M carp r607 Shawmut av
Boatwright Jeremiah J (Carrie P) emp Bush & Co h128 Mill
Bobo Alice pajama wkr r187 Davis
" Maria Mrs h187 Davis
Bobola Ludwick mill opr h553 N Front
" Mary Mrs h180 State
Bobrowiecki Edw J emp RC&B Inc r144 Tallman
" Frank C (Mary E) opr h146 Holly
" Henry r159 Tallman
" John (Michalena) mill opr h113 Eugenia
" John J (Mary) emp RC&BInc h264 Weld
" Kasimierz (Stella R) mill opr h144 Tallman
" Michalska mill opr r113 Eugenia
" Nidia opr r144 Tallman
" Salome wid Jos h144 Tallman
" Stanley r144 Tallman
" Stephanie mill opr r159 Tallman
" Theo r113 Eugenia
" Walter (Stanaslawa) opr h159 Tallman

Bob's Auto Supply Rubin Nevins prop 1736 Purchase
" Service Sta Robert J Boulet prop 2179 Acushnet av
" Service Station (Robt Godber and Robert Godber Jr) auto repairing 126 County
" Tavern Robert Airey prop 858 Brock av
Boc Alex (Honorato) emp NSSCo h155 Tallman
" Genowefa H opr F C Mills r155 Tallman
" Jos emp My Bread Bak Co r155 Tallman
" Stella stitcher r155 Tallman
Bochenek Kajetan emp RC&B Inc r279 Cedar Grove
Bochman Albert (Jennie) mill wkr NMills h48 Washburn
" Albert P (Florence) 3d dist chief NBFD h661 Coggeshall
" Alfd F (Edna A) (Bochman's Service Station) and clk PO h3914 Acushnet av
" Chas R (Pearl) emp CSCorp r532 Summer
" Fred E (Edith) chauffeur h182 Hathaway
" Harry L (Anne) (Bochman's Service Station) h220 Princeton
" Herbert A h532 Summer
" Jennie (Mrs Albert) emp JIPInc h48 Washburn
" Laura M sten 60 Eighth r532 Summer
" Wm C mill opr h55 Washburn
Bochman's Service Station (Alfred F and Harry L Bochman) (No 1) 495 Ashley blvd 1931 (No 4) 59 Ashley blvd (No 5) 1259 Cove rd
Bociek Cecile M maid 360 Cedar r2053 Purchase
" Michl (Helen) baker 21 Beetle h2053 Purchase
Bock Alphonse B (Angel) weaver h150 David
" Fredk (Sophie) third hand h257 Nash rd
" Helen M emp WPA r230 Kempton
" Herman F r230 Kempton
" Margt wid Herman h230 Kempton
Bodarky Annette r271 Pleasant
Bodeau Alexander (Margaret) retired h115 Belleville rd
Bodoin Fortunate r136 Deane
Bodzioch John (Annie A) pres-mgr Wash Rite Laundry Inc h103 Milford
Boehler Chas mech r95 Tallman
" John (Mary A) retired h385 Davis
" Lawrence emp Lambeth Rope Corp r95 Tallman
" Max F (Mary) patrolman Sta 1 NBPD h95 Tallman
" Walter (Sophie) chauffeur David Duffs h359 Hersom
" Wm (Helen) 2nd hand h385 Davis
Boeker Annabelle C Mrs h340 Cottage
" Carl A Jr slsm 199 Union r340 Cottage
Boga Anna M r442 Bolton
" Antone r92 Washington
" Hilda M opr r92 Washington
" Isabel M wid Frank h92 Washington
" John M (Mary M) carp h442 Bolton
" John M Jr r442 Bolton
Bogaz John (Victoria) opr h251 Shaw
" Stella r251 Shaw
Bogers Louis lab r1041 Purchase
Bogorad Evelyn R student r114 Rotch
" Geo S student r114 Rotch
Bogorad Rebecca (Mrs Sidney) pres Fur House of Sidney h114 Rotch
" Saml N student r114 Rotch
BOGORAD SIDNEY (Rebecca) treas and mgr The Fur House of Sidney h114 Rotch
Bogue Benj E (Adeline V) painter r113 Kempton
Bohemian Club 146 Ashley blvd
" Ladies Society 146 Ashley blvd
" Slavonian Benevolent Society 146 Ashley blvd
Boiko Leon clk 1284 Acushnet av r283 Ashley blvd
" Rebecca prop Quality Shop h283 Ashley blvd
Bois Alphe J (Clarice A) sta fireman h97 Shaw
" Jos r52 Hope
" Jos h194 Cedar Grove
" Theophile J (Alumeda) emp NBG&ELCo h153 Hatch
Boisclair Aime carp r103 Willard
" Antonio emp Wash Rite Laundry res Acushnet
" Antonio F clk Boisclair's Fish Market r103 Willard
" Arth J prop Boisclair's Fish Market h103 Willard
" Clara M r103 Willard
" Harvey (Agnes) clk Boisclair's Market h43 Capitol
" Marie P wid Omer opr h129 Clark
" Odina clk Boisclair's Fish Market r103 Willard
" Roger r129 Clark
" Rose A r103 Willard
Boisclair's Fish Market Arth Boisclair prop 1106 S Water
Boisseau Helen Mrs r359 Summer
Boissoneault Geo emp WPA r975 S Water
Boissonneault Adrienne M wid Edward mill opr h134 Tallman
" Chas D slsm 912 Purchase r180 Austin
" Clara maid City Infirmary r180 Austin
" Jacques (Delia) h180 Austin
" Rose wid Ovide h1565 Acushnet av
" Yvette mill opr r1565 Acushnet av
Boisvert A M Laurier (Pauline) slsm R L Polk & Co h402 Sawyer
" Adam (Mary) h86 Clifford
" Alfd mill opr r115 Hathaway
" Delia Mrs emp Jeanne's Beauty Shoppe r115 Hathaway
" Donat (Eliza) loomfixer h143 Nye
" Donat mill opr h211 Nash rd
" Eug (Leda) foreman Dvorak Bros Garage h82½ Nye
" Eugene Jr student r82½ Nye
" Florence silk opr r143 Nye
" Francois A (Angelina) retired h180 Hadley
" Geo (Georgianna) loomfxr h289 Coffin av
" Georgianna Mrs r359 Summer
" Henry (Gladys) truck driver h743 Belleville av
" Herve (Lucia) opr h31 Vernon
" Hormidas (Laura) retired h541 N Front
" Laura Mrs emp Soule Mill r132 Tallman
" Loretta cuff turner r289 Coffin av
" Mary R (Mrs Omer R) opr FRCo r877 Brock av

Boisvert Omer R (Mary R) weaver r877 Brock av
" Ovila (Adelina) spinner h144 Princeton
" Pauline (Mrs A M Laurier) cashier 968 Acushnet h402 Sawyer
" Regina wid Alfd h115 Hathaway
" Roland mill opr r115 Hathaway
" Wilfred mill opr r67 Coffin av
" Yvette mill opr r289 Coffin av
" —see Greenwood
Boivin Adelard A (Anthilea) lab h103 Beetle
" Aldege S mill opr r103 Beetle
" Alexina A r399 Summer
" Alice F r1440 Pleasant
" Ernest (Corinna) h600 S Second
" Gerald mill opr r1565 Acushnet av
" Jos W r103 Beetle
" Louis (Anna) barber 77 Tarkiln Hill rd h1565 Acushnet av
" Madone B winder tender r600 S Second
" Omer L lab r103 Beetle
Boland Lawrence J fireman NBFD Sta 3 h950 Kempton
Bolden Leah maid 87 Court h111 Cedar
" Senora L dom r111 Cedar
Bolduc Adrian (Caroline) weaver h117 Jouvette
" Andre E (Edna B) mill wkr h2376 Acushnet av
" Armand r66 Ruth
" Arth (Eugenia) (Bolduc & Son) h228 Wood
" Azarie (Alphonsine) (Bolduc & Sons) h188 Hersom
" Azarie (Germaine A) opr h301 Coffin av
" Chas A second hand h66 Ruth
" Chas L (Helen E) auto repairer Frates Dairy h10 Jenny Lind
" Doris A mill opr r69 Hatch
" Edna B (Mrs Andre E) sten 558 Pleasant (6) h2376 Acushnet av
" Exilda C wid Adonias D h69 Hatch
" Geo R (Annie) emp Frates Dairy h213 Belair
" Georgianna wid Charles h122 Mott
" Hormidas third hand h75 Peckham
" Jos horse trainer r87 Tallman
" Lainee M Mrs rooms 60 Thomas h64 Foster
" Louis (Alice) opr h227 Myrtle
" Louis steamfitter r87 Tallman
" Lucille R bkpr 1867 Acushnet av r228 Wood
" Omer cleaner NMills r69 Hatch
" Ovila (Bolduc & Sons) r188 Hersom
" Rene USN r66 Ruth
" Rita E clk S S Kresge Co r10 Jenny Lind
" Roland G (Bolduc & Son) r228 Wood
" Rosalinda h87 Tallman
" Ruth C Mrs r68 Hillman
" Theodule A (Anoela) (Bolduc & Sons) h188 Hersom
" & Son (Arthur and Roland G Bolduc) meats and provisions 1867 Acushnet av
" & Sons (Azarie, Ovila and Theodule A Bolduc) hay and grain 210 N Water
Boldyga Frances r56 Deane
" John lab r56 Deane
" Jos (Catherine) mill opr h56 Deane
" Jos Jr fisherman r56 Deane
" Josephine mill wkr r56 Deane
Boles Wm J (Julia L) treas Acushnet Iron Co (Inc) h48 Maple
Boletho—see Botelho
Bolger Geo T (Eleanor M) slsm h231 North
Bollea Albert (Irene C) cattle dealer r438 Summer
" Domenica teacher r474 Hillman
" Ernest B (Mary R) opr h207 Highland
" Jos (Letizia) lab h694 Acushnet av
" Jos (Josephine) emp Atlas Tack Co h207 State
" Jos G (Frances) copper wkr h960 County
" Olivia opr r694 Acushnet av
" Teresa opr r694 Acushnet av
" Valia opr r694 Acushnet av
Bolt Pearl W Mrs r93 Spring
Boltiyos James mill opr r194 N Front
Bolton Agnes wid Alfred h331 Tinkham
" Alfd E (Mary W) carrier PO res RD4
" Alice bkpr 838 Purchase r331 Tinkham
" Bessie wid Harry clairvoyant 179 Weld h do
" Cecil C (Lorraine) emp Park Oil Co r179 Weld
" Crawford pharmacist 513 County res Acushnet
" Doris L stitcher h23 Kenyon
" Edw r60 State
" Emma wid Joseph h457 Cottage
" Evelyn F mill opr r14 S Sixth
" Fergus (Mary W) emp Fall River h160 Church
" Fred J (Zillah O) emp Gosnold h641 Brock av
" Hannah clk F W Woolworth Co r331 Tinkham
" Hilda clk 1045 Acushnet av r215 Hathaway
" Henry (Margaret) loomfxr h130 Crapo
" Jack emp NSSCo r215 Hathaway
" Jas (Eliz F) agt G Mills h28 Plymouth
" John carp r23 Vine
" John (Lilly) emp NSSCo h215 Hathaway
" John opr r63 Roosevelt
" Jos prop Norris' Market res SD
" Jos (Olympia) fisherman h20 Roosevelt
" Lester F gas sta attd 1398 Pleasant r179 Weld
" Mary wid Geo weaver h34 Jouvette
" Mary W (Mrs Fergus) pocketbook wkr Fn Corp h160 Church
" Ruth wid Jas E h11 Homer
" Street Garage Joseph Rocha prop 445 Bolton
" Thos (Mary A) opr h63 Roosevelt
" Thomas H retired r37 Ellen
" Walter emp Bridgewater r34 Jouvette
" Walter F (Mary) bridge tndr h69 Hall
" Wm A (Mary) h154 N Second
Boman Manfred r102 Jenny Lind
" Manfred W (Evelyn S) messenger Brinks Inc h102 Jenney Lind
" P Robt (Hilma M) mstr mariner h102 Jenny Lind
" —see Bowman
Bombardier Alpheire bartender 19 Rodney French blvd r119 Myrtle
" Josephine wid Jos r765 Brock av
" Laura M (Mrs Wm S) mill opr WMills h178 Ashley blvd
" Margt L emp WPA r101 Maxfield

Bombardier Raymond usher Capitol Theatre r178 Ashley blvd
" Ruth E Mrs h101 Maxfield
" Stephen emp WMills r178 Ashley blvd
" Wm S (Laura M) opr h178 Ashley blvd
Bond Maude wid Steph H clk h231 Highland
" Thos A (Florence) fireman NBFD h87 Highland
" Wm B opr r87 Highland
Bondade Balmira R wid Antonio h58 Rivet
" Elvira R r58 Rivet
BONDED COLLECTION SERVICE collection agency 261 Union suite 5 tel 2-6037
Bondono John (Mary) lab NBG&ELCo h94 Linden
Bondoro John (Sophie) weaver h449 Wood
Boneham Esther May r96 Ellen
" Geo (Elizabeth S) foreman 664 Acushnet av h96 Ellen
Bonenberger Oliver W (Sophie) opr h23 Milford
Boni Fred slsm Motor Sales Co of NB r1077 Pleasant
Bonin Alcide P barber 1675 Acushnet av r1848 do
" Armand T mill opr r799 Brock av
" Arthur L opr r799 Brock av
" Chas T (Lorrette L) slsm h198 Davis
" Chas W r193 Phillips
" David H (Alice E) elec h334 Davis
" Euclid I (Marie) barber 1807a Acushnet av h1848 do
" Gladys I emp MTD&MCo r133 Reynolds
" Henrietta A mill opr r1848 Acushnet av
" Lena wid Edward opr h133 Reynolds
" Maxim (Angeline D) mill opr h799 Brock av
" —see Bonnin
Bonito Aug (Theresa) slsm 881 Purchase h80 Clifford
" John S (Laurentina A) h251 Harwich
" Loudes mill opr r82 Clifford
" Victor student r82 Clifford
Bonn Jas D mill opr h55 Howard
Bonnar Jas M (Jane L) physician 90 Hillman h do
" Mary student r90 Hillman
" Paul F emp Boston r90 Hillman
" Thos M emp New York r90 Hillman
" —see Bonner
Bonneau Adelard restaurant wkr r219 Princeton
" Adelard A (Aldea) prop National Bleach h15 Bentley
" Adelard A Jr (Jeannette) mgr 393 Ashley blvd h184 Harwich
" Aldea opr r346 Sawyer
" Alfd (Anna B) real estate h169 Clara
" Alma R mill opr r234 Davis
" Alphege A retired h78 Nye
" Alphege H (Anna E) pntr h332 Sawyer
" Alsedar carp h25 Nye
" Antoine (Germaine) chef Lorraine's Coffee Shop h15 Nye
" Anthony cook h1042 Acushnet av
" Armand student r42 Salisbury
" Armand J (Emily J) chauf h185 Maxfield
" Celia r6 Green
" Claire emp Aerovox Corp r1431 Pleasant
" Delphine O r254 Tinkham
" Earl F painter r6 Green
Bonneau Edgar r15 Bentley
" Edmond emp Adelard A Bonneau r15 Bentley
" Elmire wid Nelson r185 Maxfield
" Geo E student r169 Clara
" John J (Dora A) truck drvr h164 Sawyer
" Jos retired h254 Tinkham
" Jos A (Elsie) opr h254 Tinkham
" Jos A chauf NET&TCo r2009 Purchase
" Jos E r6 Green
" Laurent weaver r1431 Pleasant
" Leo emp Adelard A Bonneau r15 Bentley
" Mary wid Lazzam h6 Green
" Maurice A (Eva M) lab r41 Princeton
" Napoleon (Marianna) mill opr h24 Merrill
" Philias (Olivine) pntr h125 Belleville av
" Philip (Agnes) mill opr r70 Irvington
" Philip M (Jeannette) chef h442 Sawyer
" Priscilla maid 162 Sawyer r do
" Roland (Blanche) clk r209 Nash rd
" Roseanna wid Adelard J h1431 Pleasant
" Silvio A (Lea) opr h70 Irvington
" Stanislas A (Emma) h346 Sawyer
" Theophile J (Emma) h12 Stapleton
" Treffle (Ernestine) h219 Princeton
" Virginia wid Adelard h141 Collette
" Walter r15 Bentley
" Wilfred (Blanche) emp F C Mills h8 Jean
" Wilson r796 Rockdale av
" William H (Annette M Y) chauf O'Connor Bros h146 Fair
Bonner Charles D supv YNA r359 North
" Frederick D (Charlotte D) acct 508 Pleasant (204) h359 North
" Frederick W (Mabel) tchr WPA h35 Beech
" George H (Maude A) foreman UStRy h170 Garfield
" Marion H library asst N B Free Public Library r170 Garfield
" Walter W sub tchr r359 North
" —see Bonnar
Bonneville Dolor r204 Nash rd
" Eva weaver r204 Nash rd
" Israel (Annie) loom fixer h204 Nash rd
Bonney Bessie M student r13 Studley
" Charles A Jr (Eleanor M) physician 41 Maple h do
" Emma F (Mrs Stephen K) maid 124 Cottage h46 Pierce
" Marcellus P (Eva A) h160 Summer
" Nathaniel (Rosalind) emp USRCo h512 Allen
" Ruby M Mrs r13 Studley
" Stephen K (Emma F) patrol Sta 1 h46 Pierce
" —see Bonneau Bono also Bunney
Bonnin Adelard M weaver r10 Jean
" Laura h10 Jean
" Nelson (Phebe) painter 15 N Water h25 Marvin
" —see Bonin
Bonnoyer Armand G gas sta attd 5 Hicks r32 Ashley blvd
" Arsene prop Bonnoyer Bros h1839 Acushnet av
" Bertha A (Mrs Leo O) mill opr h30 Ashley blvd
" Bros Arsene Bonnoyer prop tailors 1839 Acushnet av
" Leo O (Bertha A) h30 Ashley blvd
" Liboire (Florida) loom fixer h251 Shaw

Bonnoyer Romeo (Lillian) painter h49 Phillips av
" Theophile (Demerise) brick layer h331 Belleville av
" William opr r32 Ashley blvd
" Yvonne D r32 Ashley blvd
Bonsaint Adelard mill opr r54 Nye
Bonville Henry (Amanda) retired h36 Deane
" Irene mill opr r36 Deane
" Wilfred P (Jane J) mill opr h36 Deane
Book House The Mrs Mary E Keating prop 562 County
" Store Bldg 222 Union
Booker John (Martha) chauf h155 Shawmut av
" John (Mary) emp Wamsutta Mills h22 Highland
" Joseph utilityman h48 Vine
" Joseph H (Clara P) testman NET&TCo h607 Summer
" Marion P elec wkr JIPInc r112 Clark
" Mary E winder r112 Clark
" Ralph L (Isabelle G) folder tender h84 Highland
" Raymond shirt cutter r112 Clark
" Shirley F r112 Clark
" Wm E Jr (Verna) emp FRCo h256 Weld
" Wm N (Annie) watchman h112 Clark
BOOKMAN SHOP THE Lloyd H Mader prop books greeting cards lending library and Royal Typewriters office supplies 236 Union tel 5-7132 see p 74
Boomer Abram Jr (Gladys A) auto upholstering 70 S Second h70 Ocean
" Bessie A wid James M clk Registry of Deeds h99 Spring
" Helen L wid Thomas M h349 Court
" Hilda M clk 558 Pleasant (27) r70 Ocean
Boone Ernest (Matilda) weaver r1 McGurk
" Peter mill opr r1 McGurk
Booth Alice W wid Chas H W h178 Kempton
" Annie (Mrs Harry) weaver N B Cotton Mill h260 Aquidneck
" Blanche S Mrs h1394 Acushnet av
" Chas L (Mary A) dairy farm 227 Hathaway rd and milk 129 Durfee h do
" Dorothy A tchr Ingraham sch h17 Spencer
" Elwood E h117 South
" Florena M wid Andrew T r4 Rockland
" Francis A (Elsie W) asst foreman h16 Homer
" Frank r1151 Rodney French blvd
" Frank C (Ethel) emp WPA h279 Arnold
" Furniture Co James H Booth prop 937 Purchase
" Harry (Annie) comp Gorham Press Taunton h260 Aquidneck
" Harry A (Flora) fore K Mill h139 Butler
" Harry B student r139 Butler
" Hilda tchr R C Ingraham sch r76 Dartmouth
" James (Ethel) gardener h26 Viall
" James (Jane) loom fixer h3 Emma
" James B r1151 Rodney French blvd
" James H (Isabel B) prop Booth Furniture Co res Fn
" John (Nancy H) custodian Merrimac St sch h17 Spencer
" Mfg Co cotton goods mfrs 1357 Rodney French blvd treas Albert Winterbottom
" Marion J emp WPA r178 Kempton
Booth Martha wid David mill opr h11 Harmony
" Mary A wid William H h31 Richmond
" Nellie M r298 Cedar
" Rebecca J wid Albert F h76 Dartmouth
" Thomas A (Harriet) h12 Studley
" Thomas A (Katherine F) foreman RC&B Inc h163 Plymouth
" Z Edward acct Municipal Bldg (4) h416 Arnold
Boothman Annie (Mrs Jonathan B) weaver NBCMill h340 Wood
" Jonathan B (Annie) loom fixer NBCMill h340 Wood
" Mildred r340 Wood
" Winnifred M emp Boston r340 Wood
Boothroyd Joe opr h168 Belleville rd
" Winifred tchr Ashley sch r168 Belleville rd
Bor Edward (Esther) slsm Ideal Biscuit Co h67 Brigham
Boraski Charles mill opr r1025 Ashley blvd
" Frank (Stella) opr h1025 Ashley blvd
" Stanley r1025 Ashley blvd
Borba Emanuel (Laura) cabinet mkr G&W Inc h292 Davis
" Frank (Emily) truck driver h103 Nelson
Borden Ada L r155 Sycamore
" Albert E (Louise L) h265 Mill
" Anna H clk r28 Shawmut av
" Annie D wid James E h185 Cedar
" Arthur H (Mattie H) clk N B Public Market h191 Kempton
" Bernice E sten r155 Sycamore
" Carrie L h1285 Rockdale av
" Clarence L lab N B Water Dept h3 Norton ct
" Edna L r46 Brownell
" Elizabeth L wid Charles L h75 Sycamore
" Elliott F chemist RC&B Inc r265 Mill
" Elmer E (Lottie M) ins agt h555 Ashley blvd
" Emily M shoe wkr r144 Mill
" Frances cashier N B Theatre r21 Richmond
" Frank W (Geneva) shipping clk J J Gobell Co h155 Sycamore
" Freeman M (Alice M) emp C F Wing Co h28 Shawmut av
" George N florist Woodhouse Conservatories h5 Stone
" Gertrude E r192 Park
" Harrison T (Lizzie A) real estate h46 Brownell
" Hazel B bkpr Cummings & Cummings Inc r191 Kempton
" Irving C (Sybel B) mill opr h123 Campbell
" Isidore mill wkr r1041 Purchase
" Louis F (Arabelle) h32 Bonney
" Margaret nurse 101 Page r75 Sycamore
BORDEN MILTON E (Florence W) (Goddard & Borden) and lieut commander USNR 152 N Water h28 James
" Milton E Jr student MIT r28 James
" Norman r254 Austin
" Robert T (Lillian R) chauffeur Municipal Garage h192 Park
" Roland E (Dorothy M) spinner h333 N Front
" Walter C (Lydia M) emp NBCCo h144 Mill

Borden Walter C asst eng General Ice & Cold Storage Co r75 Sycamore
" William jan Cornell Bldg r96 High
" & Remington Co mill supplies 25 Nauset pres Albert A Harrison, treas William F Davis
" —see Bourden
Bordett Max mgr American Playshoe Co Inc r30 Seventh
Borecki Edward J clk 1080 Acushnet av r131 Tallman
" John (Sophie) emp NSSCo h131 Tallman
Boren Matilda B wid Alfred A h315 Davis
Borenson Andrew fisherman r63 N Second
" Richard fisherman r63 N Second
Borges Adeline Mrs h40 Stone
" Agnes clk 219 Rockdale av r195 do
" Agnes S opr r76 Sidney
" Albert (Diana) chauf Sassaquin San r64 Hazard
" Alfred auto mech r39 Grant
" Alfredo (Paula) r Stackhouse SD
" Alice factory wkr r55 Crapo
" Alvin L optom 222 Union r79 Hemlock
" Amos (Sophie) emp K Mill r144 Bellevue
" Amy h79 Hemlock
" Angelina mach opr r1240 Kempton
" Anna wid Antone r107 Nelson
" Antero M r207 Crapo
" Antone weaver r79 Hemlock
" Antone (Mary) h59 Winsor
" Antone A (Zephrina) emp Dawson's Brewery h196 Collette
" Antone J (Mary) opr h10 Mulberry
" Antone V baker Millside Bak r519 S Second
" Antone (Rose) mill opr h59 Winsor
" Antonia wid Manuel h7 Edward
" Armando (Mary) meats 219 Rockdale av h195 do
" Arthur (Emily) h368 Hemlock SD
" Arthur N opr h76 Sidney
" Aug (Rosa) comber tender h79 Washington
" Bernest cleaner FCMills r166 Bates
" Cecelia M r207 Crapo
" Clara Mrs h1807 Purchase
" Clara D r1807 Purchase
" Diana (Mrs Albert) emp Wamsutta Mill r64 Hazard
" Dora opr r124 Potomska
" Edmund musician r219 Rivet
" Edward A (Dorothy) bar tender Bert's Grill h79 Pierce
" Emily waitress r201 Walnut
" Emma A wid Frank weaver h44 Jenkins
" Eucaria spooler FCMills r166 Bates
" Evangeline wid Louis h496 S Second
" Francelina opr r29 Bank
" Frank (Virginia) opr Gosnold Mill h144 Bellevue
" Frank C r44 Jenkins
" Frank H bar tender N B Hotel r40 Stone
" Helena wid Manuel h72 Acushnet av
" Herminia r79 Hamlock
" Hilderburto (Lydia) barber 228 Weld h74 Scott
" Irene (Mrs Manuel) r383 S Second
" Jacintho P (Mary) agt J Hancock Mut Life Ins Co r5 Roosevelt
" James F battery boy r74 Purchase
Borges Joao J (Virginia C) painter h49 Oak
" Joaquim J (M Gloria) wvr h74 Purchase
" John (Isabel) comber tender h64 South
" John r97 Rivet
" John musician r23 Ashley
" John lab 251 Liberty h39 Grant
" John (Rose G) opr h147 Rockland
" John weaver r24 Katherine
" John (Mary) h Stephen SD
" John (Margaret) opr h85 Scott
" John emp 660 Brock av h790 do (22)
" John r496 S Second
" John (Adelaide) truck driver h561 Dartmouth SD
" John J (Irene) variety 139 Hemlock r28 Ashley
" John (Margaret) mill opr h49 Hall
" John J (Juliette) mill opr h195 Earle
" Jose Jr mill wkr r57 Crapo
" Joseph auto repairing 1014 Kempton h501 Hillman
" Joseph (Virginia) h57 Crapo
" Joseph C (Anna T) emp MTD&MCo h99 Nelson
" Joseph J (Mary A) emp city h219 Rivet
" Joseph L (Stella) emp UStRy h320 S Front
" Joseph M waiter N B Hotel r207 Crapo
" Joseph P (Etelvina) opr h178 Frank (68)
" Julio lab r97 Rivet
" Julius (Adeline) driver Park Oil Co h322 W Cove rd SD
" Louis M r207 Crapo
" Lucien mill wkr r1361 Pleasant
" Lucy r451 Rivet
" Lucy L Mrs r9 Hemlock
" Lydia bkpr r12 Lombard
" M Frances r166 Bates
" Manuel (Mary) h395 Hersom
" Manuel (Irene) r383 S Second
" Manuel truck driver r393 Hersom
" Manuel emp MTD&MCo r79 Hemlock
" Manuel (Mary) mill opr h6 Thompson
" Manuel (Carmina) opr h57 Crapo
" Manuel (Mary C) mill opr h124 Potomska
" Manuel (Maria) emp N B Hotel h207 Crapo
" Manuel Jr (Mame) prop Rivet Transportation Co h90 Purchase
" Manuel F (Albertina) opr h50 Thompson
" Manuel G (Alice M) mill opr h61 County
" Manuel J (Patrina) doffer Goodyear Mill h39 Fruit
" Manuel M clk Spencer Shoe Corp r207 Crapo
" Maria A opr r49 Oak
" Maria C mill opr r124 Potomska
" Maria C wid Virginio r16 Abbott
" Maria J wid Thomas h21 Margin
" Mario (Emilia) mill opr h64 Tinkham
" Martin B (Mary S) mill opr h24 Howland
" Mary r531 First
" Mary r1807 Purchase
" Mary mill wkr Gosnold Mills r68 Frank
" Mary wid Antone h54 Rivet
" Mary Mrs h451 Rivet
" Mary wid Frank h29 Bank
" Mary C r16 Abbott
" Mary C mill opr r71 Forest
" Mary L r44 Jenkins
" Mary V wid Antone h500 S Second

Borges Olivia C emp H Mfg Co r574 S Second
" Procopio (Mary) h166 Bates
" Sophie (Mrs Amo.) clothing wkr r144 Bellevue
" Stella wid Diniz h23 Ashley
" Theo R (Mabel) painter 32 Winsor h do
" Theresa M r79 Washington
" Virginia Mrs h115 Bonney
" William E (Wilhelmina) clk 135 Rockland h42 Dunbar
Borgess Edward J r167 Sycamore
" Elsie E student r167 Sycamore
" Fernandes J (Verbena) painter A F Braley h29 Fairmount
" John Jr (Elsie) chauf h167 Sycamore
Borgous Eugene (Mary) painter r32 Luke
Borinaris John barber shop 285 Coggeshall r11 Blackburn
Borisoff Fred J (Viola) emp RC&BInc h156 Myrtle
" Thos T (Cath) emp RC&BInc h371 State
Borkowski Irene student r86 Nye
" Marcel S (Sophie) photos 1248 Acushnet av h86 Nye
Bornstein Jacob B (Nettie) prop New Bedford Upholstering Co h634 Union
Boroski Lillian maid r1089 Purchase
" Louis T agt Met Life Ins Co res Fn
Borowicz Adella mill opr r32 Morton ct
" Frances r32 Morton ct
" Janina opr r32 Morton ct
" John (Regina) prop N B Bottling Co h32 Morton ct
Borowiec John mill opr r94 Kenyon
" Joseph h94 Kenyon
Bosak Frances clk Grant Store r25 Fair
" Julia Mrs h25 Fair
Bosio Secondo (Mary C) retired h8 Ashley blvd
Bosse Adelard J (Melina) prop Bosse's Printery h93 Deane
" Alberta L dom r48 Richmond
" Cecile emp 217 Rounds r48 Richmond
" Fabiola (Zepherine) (Bosse & Farand) h48 Richmond
" Joseph mill opr r256 N Front
" Lillian B insp r48 Richmond
" Raymond A J printer 93 Deane r do
" & Forand (Fabiola Bosse and Louis P Forand) broom mfrs 1783 Purchase
Bosse's Printery Adelard J Bosse prop 93 Deane
Boston Beef Market Samuel Gordon prop 1092 Acushnet av
" Fancy Dye House Zellic Novinsky prop 868 Acushnet av
" Katie H wid Richmond h287 Elm
" Mutual Life Ins Co Harry W Porter supt 888 Purchase (425)
" Providence & Fall River Express Co Harry Cohen mgr 10 North
Boswell Annie M wid Thomas h91 Willow
" Frederick (Esther) watchman Storage Ware h61 Chancery
" Hobart H (Viola) emp J C Rhodes & Co h117 Pierce
" John C (Mildred P) attd HOCo h367 Cedar
" Joseph A clk Public Market r94 Parker
" Joseph A (Helen F) lab city h94 Parker
" Mary A emp Wamsutta Mills r91 Willow
Boswell Mildred P (Mrs John C) emp Wamsutta Mills h367 Cedar
" Raymond C messenger W U Tel Co r94 Parker
Bosworth Elizabeth S wid Calvin T prop Bosworth Insurance h31 Anthony SD
" Euphemia wid Joseph W h212 Middle
" Insurance Mrs Elizabeth S Bosworth prop 200A County
Boteilho—see Batelho also Botelho
Botelho Adeline r391 S Second
" Agnes M (Mrs Joseph) clk 1111 Acushnet av h24 Myrtle
" Alfred r63 Winterville rd
" Alfred A (Henrietta) chauf h123 Crapo
" Amancio A carp r23 Scott
" Angelina wid Manuel h155 Purchase
" Angeline tender r63 Winterville rd
" Anna stitcher r374 S Second
" Antone (Caroline) opr h Rogers SD
" Antone mill opr h1627 Acushnet av
" Antone (Rose) twister tender h391 Rockdale av
" Antonio (Adelaide) barber 139 Purchase h188 Thompson
" Auguste (Joaquinne) h14 Columbia
" Cecelia emp C&Co r140 Ash
" Cecelia Mrs emp C&Co h142 Ash (3)
" Celeste (Mrs Manuel) waitress 345½ Rivet r137 Thompson
" Charles (Mary A) lab h1113 Chaffee
" Chas emp Farmers Dairy r1498 Purchase
" Charles Jr CCC r1113 Chaffee
" Christian T h351 Shaw
" Christine opr r63 Winterville rd
" Cipriano carp r23 Scott
" Clothilda r23 Scott
" Daniel J (Emelia L) emp PCorp h374 S Second
" Domingos mill opr r12 Nye
" Edward driver r188 Thompson
" Elsie sewer r226 Hemlock
" Emidgio Jr clk Capitol Fish Market r488 First
" Emilia Mrs opr h8 Acushnet av
" Emily (Mrs Joseph) maid 321 Hawthorn h45 Luke
" Esther A h941 S Water
" Eva r63 Winterville rd
" Evangeline Mrs winder h1498 Purchase
" Evelyn r28 Sidney
" Evelyn M seamstress r495 First
" Fernando (Irene) mill wkr h14 Russell Mills rd
" Francis prop Botelho's Variety Store r1627 Acushnet av
" Frank (Luisa) h7 Juniper
" Frank J r374 S Second
" Frank Jr (Mary) emp Newport R I h738 Brock av
" Gabriel M (Belmira) opr h226 Hemlock
" Gabriel M Jr farmer r226 Hemlock
" Georgianna opr r63 Winterville rd
" Gilda r109 Fruit
" Hilda emp NYA r28 Sidney
" Hilda L emp Aerovox Corp r374 S Second
" James r188 Thompson
" John (Irene) gdnr 191 Shawmut av h73 Linden
" John emp WPA r155 Purchase
" John h226 N Second

ANDREWS & PIERCE, INC.
Daily Service Between Boston, New Bedford, Fall River, Providence
HOME OFFICE 506 MIDDLE ST., NEW BEDFORD—Tel. 8-5805
Providence—189 Charles St., Tel. Dexter 4716 S. Boston, 56 Medway St., Tels. 4370-4371

Botelho John (Judy) factory wkr h84 Jouvette
" John S (Irene) baker r33 Jenkins
" John (Rosalene) opr h155 Crapo
" John (Maria) opr h38 Swift
" John (Maria) 2nd hand Naushon Mill h16 Rodney
" Joseph (Margaret M) mill wkr h23 Bourne
" Joseph (Mary) r391 S Second
" Joseph twister tender r63 Winterville rd
" Joseph (Mary) h63 Winterville rd
" Joseph (Emily) opr h45 Luke
" Jos (Hortense) emp WPA h226 Irvington
" Joseph (Agnes M) emp H Mfg Co h24 Myrtle
" Joseph A (Emily) opr h45 Jenkins
" Louis (Hilda) mill opr h38 St John SD
" Mabel dom r69 Nelson
" Manuel (Mary) lab WPA h183 Glennon
" Manuel (Alexandria) mill wkr h Sharp SD
" Manuel (Emily) painter h28 Acushnet av
" Manuel (Violet) asst 129 Allen h22 Luke
" Manuel clk r495 First
" Manuel opr r155 Crapo
" Manuel (Agnes) opr h55 Page
" Manuel (Amelia) opr h28 Sidney
" Manuel (Caroline) opr h117 Winterville rd
" Manuel Jr (Laura) milkman h104 Hemlock
" Manuel C (Mary) opr h32 St John ND
" Manuel C (Celeste) opr r137 Thompson
" Manuel F (Margt M) shpr h347 County
" Manuel J r374 S Second
" Maria Lopes wid Frank r5 Hemlock
" Maria (Mrs John) opr N Mill h16 Rodney
" Mary opr r8 Acushnet av
" Mary mill opr r1627 Acushnet av
" Mary stitcher r69 Nelson
" Mary wid Alfred opr h23 Scott
" Mary emp WPA r33 Jenkins
" Mary C r23 Scott
" Mary C wid Manuel r368 Orchard
" Mary F wid Emidigio emp Quissett Mill h495 First
" Mary J wid John r69 Nelson
" Mary J wid Manuel r260 Hemlock
" Mary S wid Manuel h33 Jenkins
" Olivia opr r175 Grinnell
" Rose Mrs h94 Rockland
" Souza Mrs h109 Fruit
" Steven lab r23 Scott
" Urania mill opr r23 Scott
" Ursula Mrs r351 Shaw
" Violinte wid Antonio h175 Grinnell
" Virginia Mrs h391 S Second
" Virginio (Etelvina) mill opr r54 Short
" Virginio (Mary) spinner h100 Hall
" William r109 Fruit
"—see Batelho see Boteilho
Botelho's Variety Store Francis Botelho prop 747 First
Botellio Frank A (Astrid) emp NET&TCo h3 Bay
Botseas Harry (Nicolitas) mill opr h125 Eugenia
" Maria G wid George r125 Eugenia
Bottomley Clifford (Mildred) mill opr r257 Nash rd
" Elizabeth A wid Samuel h53 Washburn
" George (Annie) weaver h230 Princeton
" John H (Lilly) opr h147 Milford
" Margaret J emp NYA r230 Princeton
" Marie R r230 Princeton
" Sarah (Mrs William Jr) emp Soule Mill h149 Robeson
" William (Margaret) h171 Richmond
" William H (Ada) master mech PCorp h284 Weld
" William Jr (Sarah) weaver h149 Robeson
Bouchard Albert A (Yolande J) emp Providence R I h25 Bentley
" Albini (Florence) emp NBG&ELCo h74 Duncan
" Alfred loom fixer r945 County
" Alfred L bar tender Bouchard's Tavern r2781 Acushnet av
" Armand A weaver r84 Jouvette
" Blanche L sten GGWks r607 Cottage
" Caroline r311 Coffin av
" Charles J prop American Shoe Shine Parlor r53 Washington
" Clarence G emp CCC r945 County
" Dora M opr 53 Washington
" Edward (Celeste) retired h945 County
" Emily emp Providence R I r968 S Water
" Ernest P weaver r84 Jouvette
" Ernest W (Anita) mach h1325 Acushnet av
" Eugene W weaver r84 Jouvette
" Eusebe (Mary L) retired r254 Tinkham
" Fabiola Mrs h84 Jouvette
" Flora r945 County
" Francis L (Lillian) emp Harvitz Grain Co h27 Felton
" Frank (Rose) lab h125 N Second
" George (Yvonne) emp American Shoe Shine Parlor h53 Washington
" George r968 S Water
" George R (Violet) emp MTD&MCo h49 Salisbury
" Gerald A mill opr r945 County
" Henry mill opr h12 Oneko lane
" Henry J r366 Pleasant
" Henry R (Leona) auto mech Dvorak Bros h120 Query
" Henry W (Rose A) emp WPA h39 Ingraham
" J Alfred (Mary L) prop Bouchard's Tavern h2781 Acushnet av
" Joseph mach r162 Sawyer
" Joseph E (Laura) opr h446 Summer
" Joseph r53 Washington
" Linwood E (Alice) r44 Lindsey
" Lucien W lab r149 Sylvia
" M Amanda Mrs mill opr h274 N Front
" Muriel hairdresser C&Co r2781 Acushnet av
" Paul A (Eva) lab h1131 Dutton
" Raymond R (Alice A) chauf 1066 County h80 Branscomb
" Rosaline wid Albert h968 S Water
" Rose A (Mrs Henry W) clk LaMode Hat Shop h39 Ingraham

BRALEY'S BETTER DAIRY PRODUCTS
including
Chocolate Drink and Coffee Drink
TEL. 3-4443 N D

Bouchard Rose P waitress r237 Collette (13)
" Roy (Jennie) emp Firestone Cotton Mills h217 Eugenia
" Victor (Leona) mill opr h296 Coffin av
" William (Marie) trucking 149 Sylvia h do
" William A (Yvonne) driver Farmers' Dairy r327 County
" Yvette A r149 Sylvia
Bouchard's Tavern J Alfred Bouchard prop 1430 Acushnet av
Boucher Adelard (Eva) slsm 239 Coffin av h135 Deane
" Adelard N (Gertrude A) loom fixer Hathaway Mill h8 Rodney
" Agnes wid Louis h232 Clifford
" Albert (Emma D) retired h76 Beetle
" Albert A (Clara C) 2d hd h336 Central av
" Alfred (Anna) painter Manuel J Soares h242 Sawyer
" Allain (Eliza) h30 Holden
" Angelina wid Arthur r108 Belleville rd
" Armand mill opr r520 N Front
" Armand J (Eva) glazer ASMills h29 Query
" Armand W (Lucille) prop Boucher's Market h100 Princeton
" Arthur (Adelaide) r11 Welcome
" Arthur (Irene A) clk Simmons Market h488 Coggeshall
" Arthur dish washer N B Hotel r149 Elm
" Arthur J (Eulalie) clk 1697 Acushnet av h202 Whitman
" Arthur N (Katherine) shearer h103 Clark
" Athanase (Rose D) retired h32 Holden
" Beatrice r213 Mt Pleasant
" Beatrice Mrs r234 Davis
" Beatrice r216 Phillips av
" Bella Mrs r75 Peckham
" Bella E insp r49 Nye
" Bernadette clk 761 Purchase r145 Deane
" Bernadette opr h86 Nye
" Cecile B prop CB's Store r145 Deane
" Celia wid Joseph h346 N Front
" Clair r152 Brooklawn ct
" Claire L seamstress r541 N Front
" Corinne E wid Louis h359 Summer
" Delima wid Adelard h11 Welcome
" Donat (Stella) mill opr h91 Hatch
" Edmond J lab h418 N Front
" Edmond O (Adelaide) weaver h12 McGurk
" Ednora seamstress r541 N Front
" Edward D h205½ N Front
" Edward D (S Florence) emp 77 Tarkiln Hill rd h73 do
" Edward E Jr cleaner r17 Social
" Edward M (Margt) opr h185 Ashley blvd
" Edward r City Infirmary
" Edwidge wid William opr h520 N Front
" Eliza C (Mrs Allain) clk NBDGCo h30 Holden
" Elsie (Mrs William J Jr) sten MTD&MCo h8 Studley
" Ernest H (Alice L) constable city agt and auctioneer 508 Pleasant (213) and treas Capitol Loan Co h1394 Acushnet av (2)
" Ernest P (Elodie) h132 Nye
" Ethel M (Theodore) clk 838 Purchase h149 Penneman
Boucher Eugene J student r282 Ashley blvd
" Eugenia A bkpr r232 Clifford
" Felix (Viola) h815 S Water
" Florida M spinner h1008 Acushnet av
" Florida Y spooler r336 Central av
" Francois X (Nellie) watchman h59 Clark
" Frank lab r2009 Purchase
" Geraldine L emp C&Co r152 Brooklawn ct
" Gerard painter r24 Tallman
" Godias J fireman NBFD r86 Nye
" Grace opr r765 Brock av
" Hector mill wkr r346 N Front
" Herve P emp NYA r541 N Front
" Hilor R (Albertina V) clk 1724 Acushnet av h152 Brooklawn ct
" Hormidas (Alice) slsm r58 Branscomb
" Hormidas R student r24 Tallman
" Irene mill opr r242 Walnut
" John B (Olive) h158 Central av
" Joseph (Celia) h13 Ruth
" Joseph (Mina) h163 Query
" Joseph h42 Ashley
" Joseph A (Rose A) slsm h152½ Holly
" Joseph E (Mary A) mill opr h541 N Front
" Joseph G (Ethel M) emp UStRy h265 Hillman
" Joseph I (Emelie) ins broker 282 Ashley blvd h do
BOUCHER JOSEPH Z (Amanda) prop J Z Boucher Insurance Agency h253 Collette tel 3-2885
BOUCHER J Z INSURANCE AGENCY Joseph Z Boucher prop 1506 Acushnet av tel 7-9167
" Katherine (Mrs Arthur N) emp Wamsutta Mills h103 Clark
" Laura spooler r147 Bates
" Laura r1394 Acushnet av
" Laurette A mill opr r24 Tallman
" Leo E (Evelyn) drivr HOCo r136 Tallman
" Leo R opr r282 Ashley blvd
" Lillian F floor girl r49 Nye
" Loren emp WPA r15 Beetle
" Loretta M r13 Ruth
" Lionel (Josephine) mill opr h95 Hope
" Louis (Mary A) opr r158 Central av
" Marcella E sten 1506 Acushnet av r152 Brooklawn ct
" Margaret (Mrs Edward M) mill opr h185 Ashley blvd
" Margaret maid 47 Moreland ter r do
" Mary T Mrs weaver h17 Social
" Norman L slsm r135 Deane
" Norman R r541 N Front
" Odila r145 Deane
" Oliver W (Yvonne M) emp WPA h96 Division
" Omer clk 1209 Acushnet av r145 Deane
BOUCHER OVILA (Hermina) pres-treas Boucher's Inc r213 Mt Pleasant
" Paul E clk Orpheum Market r282 Ashley blvd
" Pierre (Corinne S) emp Wash Rite Laundry Inc h212 Cedar Grove
" Raymond r135 Deane
BOUCHER RAYMOND (Mabel A) sec 1209 Acushnet av h702 Summer
" Raymond J weaver r11 Welcome

Old Furs, Cleaned, Repaired, Remodeled and Re-dyed.

FUR HOUSE OF SIDNEY, INC.

FUR SPECIALISTS SINCE 1914

252 UNION ST. TEL. 2-7392

The Only Exclusive Fur Shop that has Scientific Cold Storage on Premises.

Boucher Rhea (Mrs Wilfred) emp WPA h75 Peckham
" Roger r145 Deane
" Roger r91 Hatch
" Roger H (Mary R) h120 Query
" Roger L (Lillian M) lab h14 Ashley blvd
" Roland emp WPA r15 Beetle
" Roland J r13 Ruth
" Roland Y clk A&P Store r282 Ashley blvd
" Romuald r16 Willow
" Romeo P artist 533 Summer h do
" Rosalie wid Isaie h145 Deane
" Rose wid Charles E opr h183 Coffin av
" Sarah A Mrs h72 Ohio
" Sinai r1089 Purchase
" Theo L (Ethel M) mill opr h149 Penniman
" Ulric (Denise) lab h216 Phillips av
" Victor (Laura) retired h24 Tallman
" Victor P emp 1452 Acushnet av r145 Deane
" Viola B (Mrs Zoel C) milliner Loretta's h220 Ashley blvd
" Wilfred (Beatrice) mill opr h346 Sawyer
" Wilfred (Ellen V) painter h206 Ashley blvd
" Wilfred (Rhea) oil burner repairer h75 Peckham
" Wilfred A (Catherine M) printer 575 Pleasant h482 Cottage
" William J Jr (Elsie) h8 Studley
BOUCHER ZOEL C (Viola B) deputy sheriff 1506 Acushnet av tel 7-9167 h220 Ashley blvd tel 2-0873
BOUCHER'S INC men's clothing 1209 Acushnet av pres-treas Ovila Boucher, sec Raymond Boucher see p 48
Boucier—see Bussiere
Boudreau Adelard J (Claudia A) mill opr r153 Bates
" Albert (Cecilia) loom fixer h158 County
" Alfred (Rita) prop Freddie's Jewelry res Fn
" Alphonse J (Rose) emp Fall River h108 Swift
" Andrew (Celeste) h254 Cedar Grove
" Antone emp Wamsutta Mills h1221 Acushnet av
" Bertha opr r86 Princeton
" Bertha A wid Henry P h310 Sawyer
" Cecile E spinner Firestone h344 Oliver
" Felix (Anna) mill opr h53 Belleville av
" Frank (Mary) h2 Hicks
" Frank D (Mary L) lather h912 Bristol
" Gerald V r310 Sawyer
" Harry W (Pearl M) foreman MTD&MCo h2 Brownell
" Honorine wid Ovila prop Keen Edge Barber Shop h1727 Acushnet av
" Ida (Mrs Samuel) furrier 1727 Acushnet av h do
" Joseph (Lydia) mech h53 Holly
" Laura opr r86 Princeton
" Lorenzo J (Mabel) weaver K Mill h1583 Rodney French blvd
" Louis (Jeannette) sparehand h1 Harmony
" Mabel (Mrs Lorenzo J) weaver GMCorp h1583 Rodney French blvd
Boudreau Marceline wid Simeon h86 Princeton
" Napoleon (Marceline) retired h27 Ashley
" Rena box mkr r53 Belleville av
" Roger A coll Century Realty Co r1727 Acushnet av
" Ruth L tchr Cedar Grove sch r310 Sawyer
" Samuel (Ida) retired h1727 Acushnet av
" Thos H (Laura) carp h3217 Acushnet av
" William mill opr r254 Cedar Grove
" —see Beaudreau
Bougas Peter candy mkr r34 High
Bougie John L (Georgianna) emp Wonder Market h400 Hersom
" Martha wid E Louis h28 County
" Norman R emp Aerovox Inc r400 Hersom
" Ulysse E (Laura) meat cutter Robert's Market h232 Shaw
Bouillon Omer (Anna) blksmith h3 Cornell pl
Boulais Alice wid Adelard h269 Belleville
" Louis J (Rose) barber shop 11 Weld h573 Summer
" Wilfred J (Beatrice) barber 11 Weld h576 Summer
" William (Yvonne) mill opr h275 N Front
" Yvonne (Mrs Wm) opr h275 N Front
Boulange Wilfred emp 4431 Acushnet av r1012 Belleville av
Boulanger Alfred opr r1128 Plainville rd
" Diana (Mrs Leo L) emp N Mills Inc r27 Ashley
" Geo (Amanda) carp h1128 Plainville rd
" Joseph (Mary) lab h261 Coggeshall
" Leo L (Diana) mech My Bread Bakery Co r27 Ashley
" Leonidas (Edna L) mach Fn h30 Felton
" Wilfred chauf r1128 Plainville
" —see Baker also Belanger
Boulay Albert A (Lauranne) r10 Bullard
" Arthur elec r396 N Front
" Catherine wid Joseph h35 Deane
" Frank mason h61 Washburn
" George (Ida) h53 Hicks
" Ida J (Mrs Geo) cleaner K Mfg Co h53 Hicks
" Irene mill opr r35 Deane
" Joseph (Marie) mill opr r924 County
" Lauranne (Mrs Albert A) stitcher r10 Bullard
" Louise M student r61 Washburn
" Napoleon (Viola) baker Quisti Baking Co h357 Ashley blvd
" Roland painter r396 N Front
" Virginia Mrs opr h21 Jean
Boule Napoleon (Viola) baker r144 Tallman
Boulet Adelard (Georgianna) steam fitter 1651 Purchase h104 Bismark
" Louis A (Leocadia) sec New Bedford Wholesale Liquor Co h194 Eugenia
" Oliva (Lumina) opr h296 Coffin av
" Robert J prop Bob's Service Sta r104 Bismark
Boulevard Package Store The Calixte P Dufresne prop liquor dealers 7 Rodney French blvd
" Service Station Stanley Stykowski prop 413 Ashley blvd

AKIN-DENISON CO. **Painters' Supplies and Wallpaper**

1218 ACUSHNET AVENUE **1068 SOUTH WATER ST.** **206 UNION ST.**

Boulevard Tire & Package Service Philip Loiselle prop 788 Ashley blvd
Bouley Albert J (Alphonsine A) lab h85 Beetle
" Arthur A elec r396 N Front
" Emile (Rose) roofer h137 Holly
" Fred r7 Campbell
" Frederick r43 Beetle
" Henry N (Mary) slsm 77 Union h203 Deane
" Leona mill opr r297 Earle
" Norbett P h297 Earle
" —see Boule
Bouquet Charles (Georgette) emp WPA h1 McGurk
" Philomene wid Edmund r33 Ellen
Bourassa Adelard E emp Wamsutta Mills h251 Mt Pleasant
" Adelard L opr r1390 Acushnet av
" Adele Mrs h297 N Front
" Agnes wid Eli r220 Almy
" Aime D (Yvette L) clk 1837 Acushnet av h52 Arlington
" Aldea r2310 Acushnet av
" Aldea opr r50 Duncan
" Alice Mrs winder tender h269 Central av
" Alice E dental hygienist Walpole r251 Mt Pleasant
" Andrew r1151 Rodney French blvd
" Andrew r6 Hicks
" Antone h rear 20 Marvin
" Arthur A prop Bridge Cafe r25 Delano
" Arthur L carp r37 Lucas
" Constance r2310 Acushnet av
" Delore lab r1370 Acushnet av
" Donat (Anna) hardware 1837 Acushnet av h158 Query
" Edward (Doria) weaver h27 Viall
" Eva weaver Hathaway Mill r37 Lucas
" Hector emp Wamsutta Mills h2310 Acushnet av
" Joseph H USN r37 Lucas
" Josephine wid Louis opr h79 Mill rd
" Louis opr r79 Mill rd
" Leo J (Grace M) mill opr h269 Belleville av
" Moise changer-over r79 Mill rd
" Raymond r158 Query
" Rose A Mrs h37 Lucas
" Thomas A (Ernestine) printer h39 Central av
Bourbeau Adrien J (Annette) emp Kilburn Mill h16 Woodlawn
" Aldeas H driver Blue Bird Taxi Co r16 Studley
" August asst 51 Mt Pleasant r do
" Delcia O mill opr r436 Cedar Grove
" Delphis W (Yvonne B) h436 Cedar Grove
" Doris M (Mrs Henry A) emp K Mill h1775 Rodney French blvd
" Elzire Mrs prop Capitol Home h134 Deane
" Fortunet truck driver r134 Deane
" Henry A (Doris M) waiter N B Hotel h1775 Rodney French blvd
" Jos A (Yvonne B) mill opr r13 Plymton
" Leo student r436 Cedar Grove
" Lorenzo C (Flora C) clk Lincoln's h149 Myrtle
Bourbeau Louis chauf Municipal Garage r38 Keene
" Lucien L (Katherine) emp Oregon Dye House h59 Austin
" Mary Mrs r134 Deane
" Raymond r436 Cedar Grove
" Silva (Leda) foreman NBCM h436 Cedar Grove
" William h63 Austin
Bourbo Albert C (Mollie) plumber h4023 Acushnet av
" Caroline wid Alfd D h4023 Acushnet av
" Mary F Mrs r26 Luke
" Wm mill opr r26 Luke
Bourcier Adrain (Alida) mill opr h354 Ashley blvd
Bourdon Mabel E wid Wm h1860 Acushnet av
" Raymond L r1860 Acushnet av (6)
" Wm F seaman r1860 Acushnet av (6)
" —see Borden
Bourdua Lorena mill opr h194 Davis
Bourgelas Emile r1 Blackburn
" Joseph h1 Blackburn
" Philip P r15 Austin ct
Bourgeois Adelard A (Jean J) wvr h1143 Tacoma
" Albert chauf r190 Tinkham
" Albert (Anna) welder N Mills h324 Wood
" Albert emp Modern Sheet Metal & Roofing Co r224 Phillips av
" Albini J (Eva) retired h23 Edna
" Alyre mill opr r224 Phillips av
" Angela sten r163 William
" Anna mill opr r224 Phillips av
" Arthur (Matilda) blksmith h220 Bates
" Aurel (Yvette) slsm h113 Hadley
" Beatrice r23 Edna
" Cremilde (Mrs Stanley) clk C&Co h84 Sidney
" Donat (Edna L) die mkr h975 Phillips rd
" Dora r276 Coggeshall
" Emile r220 Bates
" Emily warper tender N Mills r324 Wood
" Ernest (Eva) waiter h220 Phillips av
" Ernest (Evelyn) opr h142 Query
" Ernest A mach r455 Coggeshall
" Ernestine opr r190 Tinkham
" Exilda mill opr r224 Phillips av
" Florida insp N Mills r324 Wood
" Frank G lab r324 Wood
" Fredk S (Stella T) clk 1515 Acushnet av h24 Kearsarge
" Geo H (Yvonne) emp J C Rhodes & Co h140 Deane
" Helen wid Amedee emp Oregon Dye House h190 Tinkham
" Irene L hrdrsr 264 Sawyer r455 Coggeshall
" Justine wid Oliver h27 Bullard
" Leon r220 Bates
" M Blanche dress wkr r324 Wood
" Malvina Mrs r228 Collette
" Mary opr r220 Bates
" Mary D wid Richard r173 Princeton
" Mary J wid Joseph h224 Phillips av
" Napoleon B (Permilia) foreman JIPInc h455 Coggeshall

At the Parlors & Roadside Stands **GULF HILL ICE CREAM** Free Delivery to Homes
For Good Taste Tel. 2-4354

Bourgeois Norman (Dorothy) counterman Baylies Sq Diner h83 Davis
" Norman H (Mary E) clk 64 Durfee h259 Weld
" Paul R (Lucille) painter r283 Sawyer
" Philias S lab h276 Coggeshall
" Richd (Mary A) mill opr h283 Coffin
" Stanley H J (Cremilde) clk C&Co h84 Sidney
" Victor (Helen G) lab r347 Ashley blvd
" —see Burgess
Bourget Mary B wid Albert r1305 Acushnet av
Bourgeon Gustave (Mary) wvr h9 Bougeon SD
" Gustave Jr weaver r9 Bourgeon SD
" Joseph weaver r9 Bourgeon SD
Bourgoin Maria Mrs r359 Summer
" Raymond B Rev curate St Killians RC Church r306 Ashley blvd
Bourgois Eric (Melena) painter h158 Reynolds
Bourla Frances tchr Tifereth Israel School r500 Allen
Bourne Della M wid Marshall h147 Mill
" Edith B Mrs h254 Mt Pleasant
" Grace E sten Police Sta r147 Mill
BOURNE JONATHAN WHALING MUSEUM 14 Johnny Cake Hill and 37 N Water tel 7-9687
" Matilda J wid Harry rooms 33 Seventh and 245 Walnut h do
Bourque Adelard J (Adele) spinner h166 Nash rd
" Adelard R (Alma) mach NBRCo h20 Princeton
" Albert L caddy r24 Belleville rd
" Alphee mill opr h195 Phillips av
" Armand (Alphonsine) mech Peirce & Hook h195 Phillips av
" Arth grocer 1411 Acushnet av r195 Phillips av
" Berthe C h1208 Acushnet av
" Delia r1151 Rodney French blvd
" Eddie J A (Anna) wvr h86 Church
" Fidele (Marie) mach h24 Belleville rd
" Gaspar r2376 Acushnet av
" Hector J (Anna) h28 Nye
" Henry F (Flore M) prop Shawmut Mkt h578 Shawmut av
" Henry J (Delphine V) emp WPA h26 Ashley
" Jeannette student r166 Nash rd
" Jos E Rev curate Sacred Heart Church r341 Summer
" Jos F (Henrietta) chiropodist 758 Purchase (12) h1498 Acushnet av
" Josephine M mill opr r195 Phillips av
" Juliette r178 Deane
" Loretta r166 Nash rd
" Loretta E prop Loretta's h217 Cottage
" Lucien A (Jeannette) slsm Swift & Co h140 Hadley
" M Rita r256 Shaw
" Maurice J (Doris E) clk 1411 Acushnet av h334 Ashley blvd
Bourque Narcisse (Mary J) emp Smith's Brewery r256 Shaw
" Pauline wid Ferdinand B h27 Arlington
" Ralph R r166 Nash rd
" Raymond (Roseanna) 3d hd h178 Deane
" Raymond (Lewella) emp Pierce Bros h340 Nash rd
" Regina r195 Phillips av
" Rene caddy r24 Belleville rd
" Rhoda D mill opr r222 Belleville rd
" Rose M Mrs mill opr h287 N Front
" Sylvie Mrs dressmkr 2376 Acushnet av h do
" Vivian T spooler tender r166 Nash rd
" Wilfred F (Eva) cntrmn h222 Belleville rd
" Wilfred F (Eliz) (Bourque & Tripp) h3001 Acushnet av
" Wm wvr Wamsutta Mill r1041 Purchase
" Yvonne L pocketbk mkr r195 Phillips av
" & Tripp (Wilfred F Bourque and Edwin A Tripp) 3001 Acushnet av
" —see Buski
Bourret Albert O chauf r242 Davis
" Dolor J (Marie L) tchr NBHS h242 Davis
" Leonard J r242 Davis
" Rudolphe O (Yvonne) wvr h164 Shaw
Bousquet Adelard clk 1668 Acushnet av r96 Holly
" Adeline wid Magloire h16 Welcome
" Alfred (Venalda) wvr h203 Deane
" Alice (Mrs Levi) maid 135 Cottage h31 Clark
" Annette M r799 First
" Arth (Martha) edge setter h27 Bullock
" Edgar r203 Deane
" Gedeon baker r16 Welcome
" Geo (Laurette) weaver h161 Cove
" John (Rose) cook Baylies Sq Diner h241 Myrtle
" John B (Angelina) retired h88 Whitman
" Levi (Alice) h31 Clark
" Lillian r196 Harwich
" Malvina prop Russell Apts h66 Russell
" Ovide L (Laura) r21 Rodney
" Peter A (Mary) lab WPA h799 First
" Rosanna r199 State
" Rosanna Mrs r117 Ruth
" Rose (Mrs John) mill wkr h241 Myrtle
" Walter T (Lillian M) trucking 16 Penniman h do
" Wilfred T emp Aerovox Corp r2030 Acushnet av
Bouthillette Armand J (Eva) barber 927½ Brock av h25 Ashley
" Henry mechanic r475 Purchase
" Josephine A nurse 234 Wood h do
" Lillian stitcher r475 Purchase
" Loretta r2 Stapleton
" Mary J drawing in N Mills r234 Wood
" Mastai (Rosanna M) opr h2 Stapleton
" Napoleon folder H Mfg Co r234 Wood
" Yvonne clk 932 S Water r2 Stapleton
Bouthillier Fred lab h285 Sawyer
Boutilier Simeon H (Alice) fisherman h116 Clark
Boutin Adrienne waitress r257 Whitman
" Cyrille (Elmire) carp h257 Whitman

LICENSED SANITONE CLEANER

BUSH & CO., INC. Established 1885

John T. Champion, Mgr.
CLEANERS AND DYERS

Office 512 Pleasant St. Tel 5-7803
Plant, N. Dartmouth Tel. 3-0692

Boutin Jean B (Lucy M) mech N Mills h45 Conduit
" Jeannette r435 Wood
" Margaret clk r117 Howard av
" Maria wid Adjutor h117 Howard av
" Rene C H (Lorenza) fireman NBFD h435 Wood
" Roland J (Leona B) slsm Bent's Automotive Service h162 Hatch
" Romeo opr r257 Whitman
Bouvier Arth L (Flore) tchr NJHS h179 Cottage
" Bldg 1283 Acushnet av
BOUVIER FLORE (Mrs Arthur) sec Community Fund h179 Cottage
" Gerald J student r179 Cottage
" Gladys M Mrs r272 North
" Lucille Y sec Fairhaven r179 Cottage
Bovin Leona M A r6 W Cove rd SD
" Regina Mrs r163 Query
" Wilfred opr h6 W Cove rd SD
Bovowicz Mary r136 Deane
Bowcock Benjamin painter r173 Park
" Benj J (Helen F) h193 Park
" Helen F (Mrs Benj J) emp NB Voc School h193 Park
" Helen F clk r193 Park
" Margaret emp Boston r193 Park
Bowden Benj (Fannie) coll Kaplan Bros Furniture Co h1280 Acushnet av (6)
" Cecelia (Mrs Herbert) spinner F C Mill h178 Church
" Chas (Ada) meter rdr NB Water Dept h55 Fruit
" Fredk W cadet S S Nantucket r55 Fruit
" Fredk (Lillian) opr h66 Roosevelt
" Fredk A spinner r182 Glennon
" Harry (Eva) emp Kendall Mill h110 David
" Henry mill opr r66 Roosevelt
" Herbert (Cecelia) opr h178 Church
" Mary J wid Wm h70 Mosher
" Percival (Sarah E) opr h182 Glennon
" Roscoe S (Charlotte) office mgr Kendall Mill res SD
" Wm r182 Glennon
Bowen Annie T h356 Cedar Grove
" Bros (Cornelius F and Dennis A Bowen) teaming 90 Larch
" Cath Mrs clk h75 Peckham
" Cornelius F (Elsie) (Bowen Bros) h123 Hemlock
" Chas H (Ardelee G) h197 Campbell
" Chas W reedmkr 114 Myrtle r356 Cedar Grove
" David I (Rebecca T) r156 Sycamore
" Dennis A (Bowen Bros) r273 Aquidneck
" Earle P (Mary E) emp Hathaway Mach Co h89 Vine
" Eleanor E sten 105 William r89 Vine
" Elsie (Mrs Cornelius F) office clk C F Wing Co h123 Hemlock
" John J stationary fireman r356 Cedar Grove
" Lena B Mrs mill opr r94 S Sixth
Bowen Lillian L wid Edgar A h395 Orchard
" Norman W (Marie F) prop Bowen's Furniture and prop Bowen's Resale Store h229 Cedar
" Patrick H compensation rep WPA r356 Cedar Grove
" Timothy F (Mary E) fireman Smith Bros Brewery h14 Studley
" Virginia R student nurse r89 Vine
" Wm lab r17 Weld
" —see Bohan
Bowen's Furniture Store Norman W Bowen prop 142 Campbell
" Resale Store Norman W Bowen prop used furniture 227 Cedar
Bowens Ada R (Mrs Oliver L) dressmkr 185 Mill h do
" Oliver L (Ada R) carp h185 Mill
Bower Arthur T (Flora A) mach h375 Tarkiln Hill rd
" Doris F r2135 Acushnet av
" Dorothy (Mrs Geo) emp Nashewena Mills h2288 Acushnet av
" Geo (Dorothy) stock clk RC&BCo h2288 Acushnet av
" Grace K r375 Tarkiln Hill rd
" Henry D mach r375 Tarkiln Hill rd
Bowers Robt H (Mary J) wvr h1 Weaver
Bowie Elenora Mrs r151 Hillman
" Eliz M wid Wm retired h49 Frederick
" Harold S (Helen K) asst treas W A Robinson Co h27 Lincoln
" James L floorman NB Dry Goods Co h174 Maxfield
" Wm (Annie) lab h6 Emma
" Wm S r86 Walden
Bowker Herbert (Eliz) mech h361 Brock av
" Herbert H (Martha J) musician h261 Nash rd
" Lillian emp Rogers Dairy r361 Brock av
Bowler Arth F (Fannie H M) sec and mgr 627 Tarkiln Hill rd h3491 Acushnet av
" Bertha E (Mrs Jos J) emp Quissett h9 Linden ct
" Elsie M r15 Priscilla
" Jos J (Bertha E) gas sta attd h9 Linden ct
" Mary E wid Joseph h9 Linden ct
" Raymond M student r9 Linden ct
" Saml (Helen) mill opr h72 Hathaway
" Wilfred (Agnes) instr NB Voc School h37 Clifford
Bowles Fredk W (Patience P) gas sta 2925 Acushnet av h do
" Henry (Dorothy) sta attd 11-15 N Sixth h1017 Bowles
" Henry H (Bertha) carp rear 2925 Acushnet av h do
Bowling Robt (Alice) retired h1537 Acushnet av
Bowman Agnes wid Lindley H h436 Cedar Grove
" Beatrice A C r436 Grove
" Clarence G (Dorothy F) slsm 276 Elm h574 Kempton
" Clarence R (Rachel L) lab h574 Kempton

HEMINGWAY BROS. INTERSTATE TRUCKING CO.
Daily Motor Trucking Throughout New England
Main Office and Terminal 438 Dartmouth St. Phones 5-7841,5-7842 and 2-3387 see p.74

Bowman Eleanor H bkpr 127 Oak r34 Grape
" Florence E (Mrs Wm S) wvr N Mill h160 Annette
" Gilbert H (Casemira) refrig service man Standard Electrical Co r289 Davis
" Harrison E (Irvilla M) slsm 276 Elm r88 Liberty
" Luther B retired r278 Cedar
" Martha wid George A h362 Pleasant
" Martin A (Emily E) slsm h427 Bedford
" Martin M (Bridget E) retired h120 High
" Mary E wid Wm S h114 Rodney French blvd
" Mary E Mrs waitress h4 Collette
" Mildred r160 Annette
" Percival C mech The Keystone r155 Cedar
" Ruth M dist clk NET&TCo h665 County
" Victoria wid Chas h497 Acushnet av
" Wm S (Florence E) clk city of NB (street dept) h160 Annette
" —see Boman
Bow's Drug Store Samuel Nalibow prop 1295 Acushnet av
Boydziewicz Michael (Sophie) loom fxr h315 Earle
" Theodore O student r315 Earle
Boyer Elinor L r895 Belleville av
" Elsie (Mrs Wilfred) maid Hotel Harvey h59 Lombard
" Francis W silker r28 Irvington
" Geo (Valeda) h1337 Purchase
" Henry C r337 Cedar
" Irene M wid Frank nurse h337 Cedar
" Jos r198 Walnut
" L Peter (Alice) slsm Valvoline Oil Co h751 Belleville av
" Louis W r517 Purchase
" Marie J wid Pierce r751 Belleville av
" Mary wid Edson r246 Davis
" Mary wid Louis h517 Purchase
" Mary E wid Robert W r79 North
" Raymond A (Eliz W) custodian Clark St School h213 Bates
" Thelma student r213 Bates
" Valeda (Mrs Geo) rooming house 1337 Purchase h do
" Wilfred L (Elsie) emp WPA h59 Lombard
" Wm (Maria L) silker h28 Irvington
Boyle Agnes C h973 County
" Annie F r972 County
" Arimintha Mrs h153 Emerson
" Bros Hyman D Horvitz mgr credit clothier 940 Purchase
" Edward J (Annie M) sub carrier PO h44 Roosevelt
" Elizabeth A h40 Oak
" Fredk F salesman r46 DeWolf
" Fredk F bkpr 108 Front h46 DeWolf
" Geo student r153 Emerson
" Gertrude R tchr Cedar St Sch r111 Pierce
" Grace A sec 628 Pleasant (307) r973 County
" Isabella P opr h27 Stapleton
" Jas H glassctr r40 Oak
" Jas H (Margt E) stereo Standard Times Mercury h80 Mill
Boyle John H (Rose A) retired h111 Pierce
" Jos F (Margt) slasher tndr NB Cotton Mill h73 Dudley
" Jos L (Elvira M) insp h439 Bedford
" Margt R r78 Rodney
" Mary E r972 County
" Mary E clk h113 Clark
" Mary E wid Wm J maid h467 Union
" Mary T wid Francis J h21 Rural
" Mary V mill opr r973 County
" Maude student r153 Emerson
" Richard mgr Winslow MacKenzie Co res Fall River Mass
" Thos P janitor h78 Rodney
" Wm S (Mary E) meter reader NB water dept h46 DeWolf
Boynton Chas H (Marion T) carrier PO h11 Maitland
" Henrietta L r11 Maitland
" M Isabel r27 Pierce
" Vaughn artist Standard Times r319 Union
Bozek Francis Mrs mill opr h479 S Front
" Ludwig mill wkr h387 Ashley blvd
" Patrick r507 Sawyer
" Rudolph J slsm 21 Beetle r387 Ashley blvd
" Victoria A Mrs opr h507 Sawyer
" Wanda weaver r507 Sawyer
Bozos Strate (Mary) fishermn h18 Washburn
Brackett Earl V (Gladys T) waiter N B Hotel h634 Kempton
" Edwin E forest wkr r159 Earle
" Jesse W (Olive) night wtchmn h159 Earle
Bradbury Arth W (Florence M) pres-treas Bradbury-Waring Inc h314 Park
" Beatrice G emp 27 S Second r314 Park
" Bertha opr h54 James
" Edw r1076 S Water
" Ellen hskpr r54 James
" Florence M (Mrs Arthur W) corp clk Bradbury-Waring h314 Park
" Rachel wid Thos r159 Cottage
" Thos supt Wamsutta Ave h25 Homer
" -Waring Inc printers 27 S Second pres-treas Arthur W Bradbury, corp clk Florence M Bradbury
Bradford Addie B wid Edgar nurse 57 State r do
" Clothiers Benj L Manheim mgr clothing 1032 S Water
" Nicholas variety store 665 Kempton r do
Bradley Alfd (Cath) water registrar h33 Milton
" Arth L bkpr 30 Bethel r101 Newton
" Chas (Pauline) foreman Autocar Sales Service h285 Allen
" Chas (Margt) firemn NBHS h81 Moss
" Clinton P elec Hathaway Mach Co r84 Fern
" Edna clk Bradley & Halliwell Mach Co r215 Hersom
" Elsie B (Mrs Jas B) sten 758 Purchase (6) h151 Bellevue
" Fred (Ellen) treas Bradley & Halliwell Mach Co Inc h215 Hersom
" George (Eliz) h38 George
" Harry mill opr r182 Hathaway
" Howard clk NB Inst Savings r5 Brownell

THOMAS B. CARD CIVIL ENGINEER
Successor to A. B. Drake

Bradley Jane A wid Arth companion r43 Calumet
" Jas (Minnie) elec Hathaway Mach Co h84 Fern
" Jas B (Elsie B) mach Hathaway Mach Co r151 Bellevue
" John (Alice) paymstr NBG&ELCo h239 Pope
" Mabel H (Mrs John W) h5 Brownell
" Margt (Mrs Chas) wvr K Mill h81 Moss
" Mary wid Robt r4107 Acushnet av
" Mary A wid Jos r8 Austin ct
" Pauline (Mrs Chas) dental hygienist 222 Union r285 Allen
" Robert student r239 Pope
" Rose Mrs maid 179 Wm h91 Potomska
" Ruby teacher SD h74 Mill
" Ruth J emp NBDGCo res E Fn
" & Halliwell Machine Co Inc pres Eric G Halliwell, treas Fred Bradley, corp clk Mrs Mabel H Bradley machs 19-21 N Second
Bradshaw Albt (Nellie) emp ATCo h827 Brock av
" Albert H (Eliz) h78 Ellen
" Alice M r7 Jenney
" Benj A (Ida M) loomfixer h238 Chestnut
" Carlton W student r236 County
" Cath O clk WPA h586 Elm
" Doris G tel opr WU r287 Arnold
" Edna r158 Tinkham
" Frank M (Gertrude L) eng Pierce Bros h302 Chancery
" Grace A nurse 174 Grinnell h do
" Herbert G h7 Jenney
" Jas (Mary A) mail carrier Fn h170 Chancery
" Jas T (Margt M) lab h446 Summer
" John E mill opr r673 Brock av
" Lawrence J (Nelda) h46 Ashley
" Marjorie J sten US Rubber Co r174 Grinnell
" Mary A (Mrs James) nurse 331 Union h170 Chancery
" Mildred weaver r673 Brock av
" Mildred R attd optical dept C&Co r586 Elm
" Millicent student r236 County
" Nelda (Mrs Lawrence J) emp H Mfg Co h46 Ashley
" Raymond (Etta) emp 255 River rd h914 Belleville av
" Rose L wid Jas W h287 Arnold
" Thomas r79 Grinnell
" Wm (Arabella) 2nd hand h673 Brock av
" Wm (Jane) weaver h158 Tinkham
" Wm truck driver r673 Brock av
" Wm R (Harriet A) clk Taber's Inc Central Market & Grocery h174 Grinnell
Bradstreet Mildred M caterer 205 Summer r do
Bradwell T George emp MTD&MCo r472 Cottage
Brady Anna M tchr NBHS r87 Court
" Bridget A r45 James
" Cath V h45 James
Brady Edwin C (Margt S) mgr Coaters Inc h68 Bush SD
" Frank W lab r592 Cottage
" Geo E (Mary) foreman 135 Potter h106 Mt Vernon
" Hazel Mrs r117 High
" Hugh r13 Spring
" Jas F emp F C Mills r35 Howard
" John J (Juliette M) heeler Royal Shoe Co h35 Howard
" John J Jr r35 Howard
" Katherine dom h287 Allen
" Mary A wid Frank W h592 Cottage
" Thos (Margt M) mgr New Bedford Printing Co h87 Court
Braga Albert M prop Braga's Auto Service r113 Grinnell
" Antone C (Jacinto C Braga & Sons) and violin tchr 58 Acushnet av r do
" Antone J driver Home Washing Co r1 Clark
" Antone M (Mary) pntr h61 Acushnet av
" Arthur r46 Borden
" Eleanor opr r129 Bonney
" Frank (Cepriana) drill wkr h136 Pleasant
" Frank (Mary M) h82 Lucas
" Frank M (Elsie) lab h442 Summer
" Frank M Jr emp 565 Mill r442 Summer
" Geo (Mary) sailmkr C E Beckman Co h129 Bonney
" Geo Jr emp CEBeckman Co r129 Bonney
" Grace insp Gundersen Glass Wks r46 Borden
" Jacinto C & Sons (Antone C and Joseph C Braga) musl mdse 58 Acushnet av
" Jos A (Ludovina) emp MTD&MCo h46 Borden
" Jos C (Jacinto C Braga & Sons) r58 Acushnet av
" Jos M (Mildred) emp RC&BCo h16 Independent
" Jos M (Norma V) auto mech h558 Cottage
" Louis M r1 Gifford
" Louise wid Jack mill opr r120A County
" Manuel (Mary C) 3d hand h130 Hemlock
" Manuel M r1 Gifford
" Manuel M (Mary) h60 Nelson
" Marianna Mrs h Russells Mills rd SD
" Marion Mrs h164 David
" Mary wid John lndywkr h201 Rockland
" Mary A wid Manuel J h38 Page
" Mary J wid Jacinto h58 Acushnet av
" Mary O wid John J h21 Oaklawn
" Mary S Mrs h1 Gifford
" Maurice S guard Bridgewater r21 Oaklawn
" Rodman M r1 Gifford
" Sylvester M (Florence A) chauf Municipal Garage h358 Cedar
" —see Bragge
Braga's Auto Service Albert M Braga prop 128 Grinnell
Bragdon Gilbert F (Geneva E) emp Dawson's Brewery h3472 Acushnet av
" Hollis R (Helena) lab h1013 Sterling
" —see Brogdan

Welding Supplies JONATHAN HANDY CO., INC. Airco Oxy-Acetylene
28 WILLIAM ST. TEL. 7-9457

Bragg Ermon P (Ethel H) clk J C Rhodes & Co h35 Keene
" Martha A prop Martha's Beauty Shop r35 Keene
" Phyllis T sten MTD&MCo r35 Keene
Bragga Ezaura r7 Roosevelt
" Frank E (Mary S) ice dler 411 Cedar h do
" John (Mary) h187 Cove
" —see Braga
Braham Chas N capt comm officer Fort Rodman r do
Brahim Ark mill opr h51 Collette
" Mary Mrs emp P Corp h557 First
Braidwood Wm H (Mary H) wvr h1811 Rodney French blvd
Brailey Walter (Clara) mill wkr h244 Eugenia
" —see Braley
Brainerd Sarah A Mrs r569 Shawmut
Brais Azarias (Lena) barber shop 348 Cedar h17 Arlington
" Caroline r359 Summer
" Donat baker r113 Tallman
" Ernest tailor 555 Pleasant r113 Tallman
" Florida E Mrs waitress r246 Central av
" Gaston (Mabel) mill opr h rear 32 Salisbury
" Henry (Annette) baker 229 Coffin av h194 Belleville rd
" Henry W (Caroline) h113 Tallman
" Jeanne emp JIP Inc r113 Tallman
" Philias (Angelina) h194 Belleville rd
Braithwaite John J (Cecilia) fixer h60 Salisbury
Bralewski Frank R (Antonia) wvr h180 Davis
" Helen mill opr r180 Davis
" Henry J USA r180 Davis
" Josephine H r180 Davis
Braley Agnes M wid Geo A h73 Deane
" Albert C (Mabel W) retired h585 Union
BRALEY ALBERT G pres Braley's Creamery Inc res Fairhaven
" Albert L (Jennie) slsm Motor Sales Co of NB res Fn
" Alden J (Isabelle) emp Hathaway Mill h82 Park
" Alfd R M (Cecile) chauf F A Keith Jr Fn h549 Middle
BRALEY ALTON F (Hazel H) general contractor 167 Hillman tel 3-5237 h578 County see classified insert
" Alton F Jr emp A F Braley r578 County
" Cecile (Mrs Alfd R M) spinner h549 Middle
" Clayton box mkr r305 Earle
" Clinton W (Jennie B) h61 Branscomb
" Clinton W Jr waiter r61 Branscomb
" Edwin B (Violet A) chief eng 86 N Water h137 Campbell
BRALEY ELI G (Hathaway Machinery Co, 25 Elm) res Fairhaven
" Evelyn wid Chas F h360 Court
" Geo E (Grace R) slsm Household Furnishing Co h500 Elm
" Geo F (Ellen C) splicer 101 Walnut h64 Ocean
BRALEY GEORGE F treas Braley's Creamery Inc res Fairhaven
Braley Georgianna wid Eug h2175 Acushnet av
" Jas A (Ellen) r42 Hill
" Jewel M sten Fn r88 Liberty
" Juliette E wid Fredk J r159 Newton
" Loring H slsm 4 Pope's Island res Fn
" Marion F Mrs emp N Mills r30 Ashley
" Nellie J wid Clarence E r82 Park
" Ralph P (Eliz) clk Wamsutta Mills h29 Waldo
" Raymond E (Marjorie E) emp WPA h217 Cedar Grove
" Sarah C wid Alonzo H h130 Willis
" Wilfred N (Alferette) box mkr h305 Earle
" Wm E fuel control opr Hathaway Oil Co r500 Elm
BRALEY'S CREAMERY INC State rd N Dartmouth tel 8-5674 PO Box 959 New Bedford pres Albert G Braley, treas George F Braley, asst treas Gilbert W Tuell see top lines
" —see Brailey
Bralley Belva B anaesthetist St Luke's Hosp r do
Braman Carrie P wid Fredk A r11 Spruce
" Edith M (Mrs Harry A R) bkpr Wood & Francis h369 Clinton
" Geo E (Emily M) chauf NBDGCo h11 Spruce
" Harry A R (Edith M) var 134 Court h369 Clinton
" Hattie H wid Geo E r1174 Pleasant
" Marion L dancing tchr 888 Purchase (225) r369 Clinton
" Wm (Lillian) retired r180 Walnut
Bramble Benj lab h71 S Second
Bramwell Alfd E (Alice D) emp NB Mfg Co h248 Ashley blvd
" Benj copper wkr r2 Merrimac av
" Benj (Jennie) opr h10 Margin
" Benj Jr r371 Earle
" Chas (Barbara) mill opr h64 Ruth
" Chas emp RC&B Inc r2 Merrimac av
" Chas emp NBDGCo h246 Purchase
" Ellen wid Norman h15½ Viall
" Geo (Bridget) h2 Merrimac av
" Ivy Mrs r154 Fair
" Jas emp CSCo r2 Merrimac av
" Jas h128 Cove (2)
" John (Lena) mill opr h81 Fair
" Kathleen nurse Boston r246 Purchase
" Mary P wid Thos h6 Harmony
" Walter (Alice) lab Rural Cemetery h582 First
" Walter A (Alice) lab r238 Ashley blvd
Branchaud Adelard E (Kath L) lino 575 Pleasant h8 Studley
" Clare A stitcher r72 Deane
" Edgar (Blanche) carp h72 Deane
" Edmond r72 Deane
" Edw (Malvina) mill opr h1 Harmony
" Homer E (Georgette) carp h410 Ashley blvd
" Leon H (Irene J) wood dealer 4 Cotter h do
" Norman E (Aurille) h8 Studley
" Paul M r8 Studley

THE SALVATION ARMY

The Salvation Army Social Service Dept. can make use of your waste material in the Rehabilitation of men.

Call for the "Red Shield" Truck

Phone 2-5502

On the Job 365 Days of the Year

Branchaud Raymond CCC r72 Deane
Branchini Cath wid Jos h297 Maxfield
" Chas R (Anna T) lab h304 Maxfield
" Dolores mill opr r297 Maxfield
" Eva R emp NB Rayon Co r41 Austin
" Manuel baker r712 S Water
" Rita r41 Austin
" Rico shoewkr r41 Austin
" Robt (Mary P) emp Pairpoint Corp h460 Court
" Rose wid Nivardo h41 Austin
" Theresa r297 Maxfield
Branco Alice student r39 Deane
" Antonio forest wkr r44 Whitman
" Domingos carder r39 Deane
" Edith M r335 S Front
" Ernest (Francelina) opr h30 Sidney
" Euclide r44 Whitman
" Francisco (Marion T) opr h44 Whitman
" Jordan V (Mary M) trustee NMills h335 S Front
" Jordan V Jr r335 S Front
" Manuel C (Mary) fisherman h153 Belleville av
" Manuel V clk 666 S Water r335 S Front
" Mary wid Antone r108 Rivet
" Sylvester (Henrietta) h423 S Second
Branconier Antoinette opr r268 N Front
Brand Albert emp WPA r46 Scott
" Gladys M r320 Cottage
" Kenneth V r320 Cottage
" Paul I (Athnea) emp Aerovox Corp r320 Cottage
" Silvina G wid Frederic A h61 Hill
" Warren E chemist r320 Cottage
" Wm H (Nettie E) (Jennings & Brand) h320 Cottage
Brandao Jos M (Gloria) emp GFCorp r72 Oak
Brandle Agnes Mrs r786 County
Branigan Arthur V (Anna) cashier Nat Biscuit Co h53 Ocean
Branham Charles N capt and comm officer Ft Rodman h do
Brann Arthur F (Edna H) asst mgr F W Woolworth Co r106 High
Brant C Raymond (Priscilla) painter h201 Park
" Priscilla N (Mrs C Raymond) clk C&Co h201 Park
Branzell Marshall E (Emma) emp MTD&M Co h51 Cottage
Branzhini Jos A (Gladys E) emp B h103 Merrimac
Brassard Blanche L opr r555 Belleville av
" Jos N (Adele) speeder tender h159 Hathaway
" Napoleon (Laura) opr h555 Belleville av
" Rita I r555 Belleville av
" Roland E elec r555 Belleville av
" Yvonne M r555 Belleville av
Brasseur Edna weaver r514 Ashley blvd
" Ernest L (Mary A) h514 Ashley blvd
" Laura r99 Holly
Brasseur Eug T (Eliz L) smash piecer Hathaway Mill h65 Dudley
" Napoleon A (Rose E) loomfixer h117 Princeton
" Wilfred E CCC r65 Dudley
Braudy Dorothy sten 227 Union (404) r247 Mt Pleasant
" Leon J student r1066 Pleasant
" Morris (Annie T) prop Braudy's Dept Store and (Olympia Associates Trust) h1066 Pleasant
" Myer (Sarah W) prop Capitol Dry Goods Store h624 Coggeshall
" Samuel (Annie) agt Met Life Ins Co h247 Mt Pleasant
" Selwyn I lawyer 888 Purchase (413) r1066 Pleasant
" Sol r136 Deane
Braudy's Department Store Morris Braudy prop 15-19 Weld
Brault Clement E student r3541 Acushnet av
" Firmin (Aldegonde) lab h88 Tallman
" Gelose F student r3541 Acushnet av
" Lucile A opr NET&TCo h259 Weld
" Norbert R (Florence C) physician 1537 and 3541 Acushnet av h do
" —see Breault
Braun Beatrice L J musician h1411 Pleasant
" Leon A druggist 1295 Acushnet av r1283 do
" Leon P organist h1283 Acushnet av
" Marcel branch mgr Standard Times r1283 Acushnet av
Bravo Cecelia r129 Belleville rd
" Joaquin B (Anna) prop Jack's Barber Shop h129 Belleville rd
" Marie C mill wkr r129 Belleville rd
Brawley Annie G h101 Spring
" David W (Bertha E) int rev agt 695 Pleasant (246) h238 Reed
" Marie G nurse r101 Spring
Braz Americo clk 317 Hemlock r201 Norwell
" Alfd (Fannie) shoe repairer 808 S Water h52 Rivet
" Antone (Alexandria) h201 Norwell
" Antone N (Mary) gro 1561 Acushnet av h183 Earle
" Ercolano (Herminia) weaver r300 Dartmouth
" Frank (Alice) weaver h94 Nelson
" Hilda opr r201 Norwell
" Jas weaver r201 Norwell
" Joaquim (Mary) h15 Bliss SD
" Joaquim Jr r15 Bliss SD
" John (Emily) mill opr h4 W Cove rd SD
" John J (Carminda) mill wkr h29 Bliss SD
" John M (Carmen) mill opr r89 Winsor
Brazeil Jas USA r303 Austin
" Robt A USA r303 Austin
" Thos F h303 Austin
Brazie Archie F (Ethel M) foreman h144 Jenny Lind
Brazil Alice emp St Luke's Hosp r124 Stephen SD

SHEERIN & O'BRIEN
Phone 8-5358 27 William St.
Hotpoint Electric Kitchens Hotpoint
Refrigerators General Electric
Radios Washing Machines and
Vacuum Cleaner Repairs

Brazil Angelina mill opr r1076 County
" Antone emp CCC r21 Kenyon
" Antone F (Cath) opr h50 Richards SD
" Antone J (Mary G) mill opr h21 Kenyon
" Anthony S (Mary F) mach Hathaway Mach Co h178 Rockland
" Clara mill opr r1076 County
" Constantina L r59 Acushnet av
" Eleanor M r59 Acushnet av
" Florence Mrs mill opr r59 Howard
" Frances (Mrs Jos) cutter h45 Adams
" Francis (Mrs Antone) maid 114 Hawthorn r do
" Frank (Adeline) mill wkr h10 Salisbury
" John B (Alice) h1860 Acushnet av (14)
" Jos (Frances) emp Pearl Laundry h45 Adams
" Jos mill opr r21 Kenyon
" Manuel mill opr h130 Pleasant
" Manuel (Cecelia) mason h1076 County
" Manuel F painter and paperhanger 196 Earle h do
" Manuel J (Julia M) h59 Acushnet av
" Marguerite Mrs opr r128 Deane
" Maria M wid Bento h128 Deane
" Mario S (Virginia R) shoe rpg 153 County h18 Swift
" Mary r50 Richards SD
" Mary emp NYA r196 Earle
" Mary mill opr r21 Kenyon
" Mary Mrs h Stephen SD
" Mary Mrs r63 Buttonwood rd SD
" Virginia hskpr 126 Ash r138 Deane
" Wm (Angelina) mason h1076 County
Brazill Jennie shoewkr r39 Hillman
" Manuel B mason h39 Hillman
Brazoa Mary r63 Nash rd
Breach Marjorie L nurse St Luke's Hosp r do
Breakell Geo B (Emily E) lab h79 Nelson
" Thos F (Lily) fireman NBFD h22 Rounds
" Wm H (Louise V) mill opr h77 Hathaway
" Wm H Jr (Florida) mill opr h49 Acushnet av
Breau Aldric (Lillian) lab r176 River rd
" Calixte retired r140 Davis
Breault Adelard J (Emma) ice man 17 Kearsarge h do
" Alexandrina mill opr r54 Holly
" Allyre emp Frank's Hot Dog Stand r26 Bullard
" Anna Mrs dress fitter C&Co r399 Summer
" Armand (Alice) mach MTD&MCo h285 Orchard
" Arthur (Blanche) opr h35 Waldo
" Cath R clk RC&BInc r759 County
" Cecile emp Ella Therrien Beauty Salon r140 Shawmut av
" Celina Mrs r883 Pleasant
" Donald M emp New London Conn r759 County
" Dora L mill opr r163 Collette
" Edmee maid NB Hotel r6 Brightman ct
" Edw mill opr r54 Holly
" Elida wid Louis N h98 Austin
" Eliza r182 Deane
" Ferdinand (Louise) night watchman h26 Bullard
Breault Geo L (Eva I) mill opr r96 Clifford
" Gerald mill opr r186 Shaw
" Gertrude wid Edw h6 Brightman ct
" Henry (Aline) mill opr h254 Coffin av
" Henry (Bella) mill opr h164 Glennon
" Honorat (Rose A) emp Girard Furniture Co h167 Hatch
" Israel (Rose H) retired h54 Holly
" John P (Euphemie) mill opr h163 Collette
" Jos E (Anna) emp city h759 County
" Jos O weaver r163 Collette
" Jos W (Eugene) driver The Clear'oc Co h30 Moynan
" Lea Mrs r359 Summer
" Leo sweeper r26 Bullard
" Leo CCC r96 Clifford
" Lillian mill opr r54 Holly
" Louise M r98 Austin
" Lucy M mill opr r163 Collette
" M Irene sten Atlas Tack Co r759 County
" Magloire opr h96 Clifford
" Margt dom r6 Brightman ct
" Octavie wid Tancrede h377 Kempton
" Omer r211 Eugenia
" Ovila A (Margarite) mill opr h6 Coffin av ct
" Vitaline wid Felix r167 Hatch
" Wm F (Jeane) truck driver h35 Moynan
" Wm F (Mary) fisherman h56 Dartmouth
" —see Brault
Breda Peter (Katherina) weaver Naushon Mill h163 State
Breen E Ruth emp Hartford Ct r38 Emerson
" Frank J (Mary) h221 Pleasant
" Geo A (Eleanor G) clk 100 William h38 Emerson
" Geo A Jr emp Hartford Conn r38 Emerson
" Kathleen E student r38 Emerson
Brehaut Clarence E (Anna E) auto rpg 357 Sawyer res Fairhaven
Brendlinger Adeline (Mrs Vernon L) bkpr h16 Calumet
" Vernon L (Adeline) emp city Eng Dept h16 Calumet
Brenia Frank (Katherine M) weaver h59 Spruce
Brennan Almyra M tchr I W Benjamin sch r194 Clinton
" Ann wid Thos h374 Orchard
" Anna cook Acushnet av School r374 Orchard
" Anna B sec 33 Seventh r194 Clinton
" Annie J wid Wm h194 Clinton
" Bridget h74 Acushnet av
" Bridget wid Edw h220 Smith
" Cath opr r374 Orchard
" Chas M (Helena A) emp RC&B Inc h106 Merrimac
" Chas W lab h90 Austin
" Cyril K adjuster 628 Pleasant (302-310) res Attleboro Mass
" Dorothea I tchr Parker st sch r194 Clinton
" Edgar L lab r220 Smith
" Eileen T r42 Campbell

WHITE'S FARM DAIRY SPECIAL MILK ENTIRELY FROM OUR OWN HERD 211 Middle St. ACUSHNET, MASS. DIAL 3-4457

Brennan Eleanor M emp Wamsutta Mill r155 Campbell
" Ethel M Mrs nurse 57 Fair r do
" Evelyn M phone opr r119 Armour
" Jas J mech h152 Clara
" Jas J fireman Isolation Hosp h152 Clara
" Jas V (Alice G) emp Newport h42 Campbell
" John lab r374 Orchard
" John emp Wamsutta Mills r90 Austin
" John (Alice) h161 Smith
" John A (Rose A) stage mgr NB Theatre h2 Rockland
" John J (Isabelle) fireman NBFD h155 Campbell
" Jos E (Jennie) pntr h15 Viall
" Julia wid Benj mill opr h315 Earle
" Kath T h288 Summer
" Martin J (Vivian N) mach h59 Tallman
" Martin W r96 Dunbar
" Mary E dom 419 Union r do
" Mary M phone opr C&Co r220 Smith
" Michl J (Annie) patrolman Sta 1 h85 Liberty
" Norbet tinsmith 253 Cedar r315 Earle
" Thomas r374 Orchard
" Thomas V adv solicitor 575 Pleasant res Mattapoisett
" Wm (Eliz M) gdnr h119 Armour
" Wm J tubemkr r220 Smith
" Wm J Jr (Elsie M) security slsm r197 Tremont
Brennand Thos J (Mary) brtndr h13 McGurk
Brenneke Chas H (Alice D) emp ATCorp h4 Brownell
" Martin retired h100 Parker
" Rudolph H (Brenneke's Pies) h88 Rotch
Brenneke's Pies (Rudolph H Brenneke and Henry R Davenport) bakers 100 Parker
Brennen—see Brennan
Brenner Jos A chauf r38 Sherman
" Rachel wid David h38 Sherman
Brenton Wm fisherman r55 Dudley
Bresnahan Cath r87 Briggs
" Ellen E h87 Briggs
Bressette Arthur (Leah) wvr h12 Salisbury
" Geo H retired h13 Valentine
" Isola (Mrs Rene) spinner r230 Coffin av
" Rene (Isola) truck driver r230 Coffin av
" —see Bessette
Bretherton Thos (Maria) jan 746 Pleasant h858 First
Breton Aldea wid Henry J r20A Valentine
" Alphonse (Antoinette) wvr h209 River rd
" Alyre (Mary) mill opr h280½ Cedar Grove
" Amedee emp Acushnet Process Co h211½ Ashley blvd
" Anita mill opr r162 T
" Armenon Mrs r359 Summer
" Bertha T shoewkr r280½ Cedar Grove
" Claire A r113 Ashley blvd
" Cyril J (Mabel) weaver h1135 Tacoma
" Cyrille (Eva) h19 Bullard
" Doris spinner NMills r209 River rd
" Doris opr r113 Ashley blvd
Breton Edgar C (Jeanne) emp Gus Diner h83 Davis
" Edw R deck hand r280½ Cedar Grove
" Florence R r280½ Cedar Grove
" Frank (Doris) opr h89 Hathaway
" Henry h26 Washburn
" J F Maurice (Stephanie) mill opr h15 Hampton ct
" Jos (Emma M) opr h113 Ashley blvd
" Jos (Mary L) mill opr h162 Tinkham
" Jos (Alice) framer h132 Tallman
" Lauraine V r113 Ashley blvd
" Marilda wid Jos h131 Whitman
" Norman r209 River rd
" Omer mill opr r113 Ashley blvd
" Rosaline Mrs h422 Hawes
" Wilfred r113 Ashley blvd
" —see Briton
Brewer Albert (Rose) opr h392 Ashley blvd
" Arth S (Eliz M) emp WPA h183 Coffin av
BREWER BASIL (Mary) pub Standard Times and Morning Mercury h89 Hawthorn
" Doris opr h216 Eugenia
" Given asst mgr WNBH r89 Hawthorn
" Helen Potter Mrs lwyr Masonic Bldg (5) res ND
BREWER JAMES F JR (Lila) supt Sassaquin Sanatorium h do
" John W (Mary) emp WPA h27 Peckham
" Lila (Mrs James F) hswf Sassaquin San h do
" Thos h960 Peckham rd
" Thos A r183 Coffin av
Briand Roger asst mgr Spencer Shoe Corp res Fall River
Briden Arnold R r197 Weld
" Emma S Mrs h197 Weld
" John R mech The Keystone res Warren RI
" Norman S clk Union Food Co r197 Weld
Bridge Arnold H (Ethel) mech Dvorak Garage h159 Allord
" Betsey A wid Arth h799 Brock av
" Cafe Arthur A Bourassa prop 97-99 N Second
" Diner Antoine J Viau Estate prop 6 Popes Island
" Ethel (Mrs Arnold H) reeler tndr h159 Allord
" Jos lab h4569 Acushnet av
Bridges Harry slsm h76 Dartmouth
" Helen B (Mrs Harry D) emp Fn r76 Dartmouth
" Miller K (Pauline E) weaver h31 Ashley
Bridgeway Service Station Harry S Richards prop 5 Popes Island
Brie Raymond A emp Hathaway Refinishing Co res ND
Brien Andre (Anna) h56 Ashley
" Henri E (Mabel) patrolman Sta 1 h121 Rodney
" Henry USN r121 Rodney
" Raymond r121 Rodney
Brienza Carmine (Nunciata) h5 Ashland ter
Briere Celina Mrs h1437 Pleasant
" Edward (Theresa) carp r1437 Pleasant
" Edw (Josephine) lab h143 Coffin av

MEN'S CLOTHING STAR STORE

TELEPHONE 8-5611

Brierley Benj (Nellie) mill opr h175 County
" Doris E sten Fn r175 County
BRIERLEY EDMUND (Sarah A) (Brierley & Hill) h348 Rodney French blvd
" Ethel R (Mrs Roland F) waitress F W Woolworth Co h66 Roberson
" Fredk emp WPA r52 Lucas
" Geo (Julia M) painter h790D Brock av
" Jos asst eng lightship r348 Rodney French blvd
" Mary sten RC&BInc r175 County
" Robt (Doris) mach h165 Butler
" Wm retired h52 Lucas
BRIERLEY & HILL (Edmund Brierley and Ernest Hill) plumbing 333 Rivet tel 3-1928 see classified insert
Brierly Jane G wid Felix h63 Independent
" Raymond H (Elsie M) printer 698 Rockdale av h do
" Roland F (Ethel R) emp CSCo h266 Robeson
" Saml (Esther) opr h208 Eugenia
Briggs Allen G (Ida M) retired h249 Hillman
" Amy wid Pierce weaver h11 McMurray ct
" Amy Mrs r149 Clifford
" Barbara M student r28 County
" Chas A (Edith) carp h111 Park
" Chester A (Maria) clk 59 Cove h104 Mt Vernon
" Dorothy L clk r111 Park
" Edith r345 Davis
" Elbert F truck driver Gulf Hill Dairy r459 Summer
" Eliz Mrs h39 Morton ct
" Eliz G wid Otis L h154 North
" Eliz M prin R C Ingraham School and prin Thos Donaghy School res SD
" Everett D emp Nashawena Mill r459 Summer
" Florence M clk 1 Pearl res Acushnet
" Geo L retired r97 James
" H Preston prop E B Gay Trucking Co (foot of Willis) r154 North
" Harold A (Hazel R) lab h105 Bullard
" Harriet h345 Davis
" Herbert A (Bertha G) h204 Rockdale av
BRIGGS J FRANKLIN (Inez N) pres C E Beckman Co h7 Anthony
" Jos (Eliz) loom fixer h10 Acushnet av
" Justus A Jr (Minnie W) counselor-at-law Masonic Bldg (15) and attorney for Federal Land Bank of Spfld Mass h195 Tremont
" Louise asst auditor NB Hotel r459 Summer
" Louise wid Geo E h36 Seventh
" Mary Mrs r393 Pleasant
" Mary D wid Phillip S h483 County
" Milton S (Leah B) tchr NBHS h186 Chestnut
" Myron S A (Helen D) policeman Sta 2 h2 Pope
" Nellie M opr r61 Bay
" Pearl Mrs h17 Willis
" Rhoda A tchr C A Cook sch h87 State
" Roland r149 Clifford
Briggs Saml B (Florence M) leather wkr h68 Highland
" Sarah J nurse St Luke's Hosp r do
" Sarah E wid Albert A h549 Summer
" Wallace A (Laura K) ice 55 Hussey h do
" Wm P (Jennie M) elec eng 12 William res Fn
Brigham St Garage Bartholemew Power prop 30 Brigham
Brightman Alice A wid Edw P h150 North
" Alice M h85 Morgan
" Arth (Betsey J) retired h109 Willis
" Beatrice K clk W T Grant r150 Summer
" Chas A emp Acushnet r910 Belleville av
" Chas W slsm r39 Smith
" Dorothy nurse St Luke's Hosp r106 Jenny Lind
" Edwin (Ellen E) lab h6 Stapleton
" Eileen Mrs emp JIPInc r65½ Durfee
" Ella L wid Fremont r123 Rotch
" Ellery E (Amelia M) retired h55 Rotch
" Emerson E USA r294 Brock av
" Emerson M (Mary A) blacksmith 51 Acushnet av h294 Brock av
" Eug (Alice) loom fixer r499 Purchase
" Everett M r101 Chestnut
" FSCo stationers 498 Pleasant pres Arthur W Xavier, v-pres Anthony J Oliver, treas Mrs Helen Xavier
" Fallie E wid Fredk W h167 Park
" Fredk C (Jessie) deputy sheriff h52 Mill
" Geo mach r60 Durfee
" Geo C (Ruth S) jan NB Free Public Library h3 Green
" Geo F (Carrie F) h910 Belleville av
" Geo I (Lillian A) lab r910 Belleville av
" Helen r294 Brock av
" Helen E student r329 Cottage
" Herman A (Lizzie E) h405 Union
" Howard E (Mabel E) chauf 413 County h67 Taber
" Jas D Jr (Margt) emp Railway Exp Agcy h88 Washington
" John Y ordinance man r150 Summer
" Lena G wid Herbert A r17 Lincoln
" Lester T (Stasia) mech 4 Popes Island r6 Stapleton
" Lillian M Mrs hskpr 690 Kempton h329 Cottage
" Marion r106 Jenny Lind
" Marshall emp WPA r508 County
" Mary E wid Harry C h43 Parker
" Merton L (Gladys H) painter U O Chamillard h117 Sycamore
" Merton L Jr emp E Freetown r117 Sycamore
" Millicent T student r204 James
" Milton F box mkr h910 Belleville av
" Noah retired h60 Durfee
" Omer D sub RD carr PO res Fall River
" Philip O (Josephine B) h72 Walden
" Philip O Jr emp NB News Co r72 Walden
" Ralph E (Caroline I) slsm h106 Jenny Lind
" Ralph E Jr attd Pacific Oil Co r106 Jenny Lind

DELANO

Plumbing & Heating
137 GRINNELL
Tel 2-6491
Residence 8 Clay, Tel. 2-6563

Brightman Roswell L (Jessie E) emp WPA h373 Maxfield
" Sherod B (Ellen S) emp RC&BInc h11 Spruce
" Wm A (Rema M) farmer h204 James
" Wm A (Mary E) driver Giusti Baking Co h207 Kempton
" Wm C (Grace) driver NB Public Market h150 Summer
" Wm C Jr cont 150 Summer r do
Brillion Mary C Mrs stitcher h328 Sawyer
Brillo John T (Beatrice S) opr h407 Bolton
" Theresa r407 Bolton
Brillon Edeas (Zilima) retired h33 Tallman
" George lab h56 Beetle
" Theo (Elsie) mill opr r33 Tallman
Brimley Anne r115 Division
" Barbara r115 Division
" E Vincent (Hannah) whl meats 123 Myrtle h do
" John Jr (Emily A) eng h210 Whitman
" John J clk 97 Rodney French blvd h115 Division
" Mary A tchr J B DeValles sch r115 Division
" Wilfred (Eliz H) emp Armour's h23 Robeson
Brinuille Adelle Mrs r82 Davis
Brindle Albert mill opr r161 Hathaway
" Geo (Clara) overseer 216 Belleville av h160 Buchanan
" Jane (Mrs Ralph) cook 588 Brock av h35 Butler
" John Jr weaver h26 Roosevelt
" Ralph (Jane) restaurant 588 Brock av h35 Butler
" Thos (Jane) loom fixer h113 Mott
" Thos (Isabella A) wvr h161 Hathaway
" Wm (Hannah) weaver h24 Thompson
" Wm P (Agnes) master mech Hathaway Mill h15 Calumet
Brinks Inc exp 688 Pleasant (1)
Brisse Amy S Mrs h72 Russell
Brissette Jos (Caroline) retired h96 Cove
" Oscar L mill opr r200 Collette
" Renee iceman r200 Collette
" Victoria wid Aldege h200 Collette
" Wm (Hazel) painter h96 Cove
Brisson Alfd (Rose) emp WPA r878 County
" Alcide H (Doris J) weaver H Mfg Co h100 Mott
" Amedee (Alexandrine) emp NBCCo h40 Adams
" Antonio J (Yvonne) weaver h78 Rodney
" Blanche r180 Reynolds
" Clarice wid Octave r180 Reynolds
" Laura emp Dartmouth Mill r641 Brock a
" Marceline emp DMill r641 Brock av
" Philias S (Alice) weaver r5 Harmony
" Roland r641 Brock av
" Rosa Mrs h641 Brock av
" Wilfred student r40 Adams
Bristol Acceptance Trust Saml E Bentley Murray F Barrows trustees loans 488 Pleasant (9)
Bristol Arena 1194 Purchase
" Bldg Gerald Rusitsky supt 758-762 Purchase
" County Blue Print Co Wm J Abrams Jr prop 558 Pleasant (18)
" County Court House 443 County
BRISTOL COUNTY INSURANCE AGENCY Peter J Haste mgr Haste Bldg 749 Purchase (3) tel 2-1152 see p 63
" County Mortgage Co (inc 1924) loans 488 Pleasant (9) pres Saml E Bentley, treas Murray F Barrows
" county of clk of courts Chas E Harrington 445 County
" county of commissioners Timothy A Lovett chr (Fall River) 443 County
" county of county treas Ernest W Kilroy Fall River
" county of Court Thos Maguire and Onesome Mercier custodians 443 County
" county of dist attorney Wm C Crossley Fall River, assts Edw J Harrington and Frank E Smith 443 County
" county of jail and house of correction Patk H Dupuis keeper 226 Ash Fred W Greene Jr deputy master tel 2-2148
" county of judge of probate court Mayhew R Hitch 443 County
" county of Law Library Thos M Quinn libr 443 County
" county of probation officer third district court Geo D Cram 505 Pleasant (317)
" county of registry of deeds Lawrence W Caton register 25 N Sixth
" county of sheriff Patk H Dupuis 226 Ash
" county of Special Justices Samuel Barnet John B Nunes and Geo H Potter
" county of third district court Walter L Considine justice 505 Pleasant Walter R Mitchell clk
" Fruit Co Spiros H Houlis prop 169 Union
" Investment Counsel Corp 558 Pleasant (6) pres John H Clifford, treas Bryant Prescott
" Loan Co Israel Levow prop pawn brokers 163 Union
" Printing Co James W Owen Jr prop 1256 Purchase
" South Dist Medical Society meets Fall River
" Credit Union 20 Market (15) pres Ulysse Auger, treas Fred E Hilton
Brites Adelaide r59 Deane
" John (Lucinda) mill opr r12 Marvin
" Jos (Clara) mill opr h12 Marvin
Brito Antone P clk r12 Jenkins
" Arth E rubber wkr r88 Eugenia
" Berardo emp D Mills Inc r163 Walnut
" John (Delia) opr h40 Russell
" John (Mary) mgr Brito's Market h12 Jenkins
" John D opr h61 Howland
" Jos (Aureliana A) mill opr h127 Whitman
" Julio D (Josepha) mill opr h88 Eugenia

Brito Mary (Mrs John) prop Brito's Market h12 Jenkins
" Mary A mach opr r88 Eugenia
" —see Britto also Breton
Brito's Market Mrs Mary Brito prop 867 S Water
Brittain Edw (Hattie M) h17 Willow
" Ella M clk 628 Pleasant (208) r17 Willow
" Geo H (Lillian) opr h289 Central av
" Mildred r17 Willow
" Norman F asst cashier Nat Biscuit Co r17 Willow
" Raymond (Sarah) clk FCMills h234 Conduit
" Robt (Julia) h512 Acushnet av
Britto Adelaide G student r195 Earle
" Albert r106 Brook
" Antone (Cecilia R) emp Wamsutta Mill h504 S Water
" Antone G r53 Griffin
" Antone G opr h195 Earle
" Beatrice (Mrs Frank) maid St Luke's Hosp h114 South
" Carl F (Sarah) mgr W W Leach & Co h100 Parker
" Evaristo r504 S Water
" Fernando G clk r195 Earle
" Frances seamstress WPA r53 Griffin
" Frank T (Mary) dairy hd h McCabe SD
" Frank Z (Beatrice) cook h114 South
" Joaquim mill opr h56 Grinnell
" John emp WPA r504 S Water
" John student r319 S Second
" John J clk Foodland Markets r195 Earle
" John M baker r536 S Second
" John P mill opr r40 Russell
" Joseph (Frances) h266B Acushnet av
" Jos (Rose) opr h520 Maxfield
" Jos (Carlotta) lab h53 Griffin
" Jos C h319 S Second
" Jos D r418 S Water
" Jos L (Rosale) h418 Second
" Lawrence (Mary) emp WPA h371 Hillman
" Louis r1151 Rodney French blvd
" Manuel r38 Madison
" Manuel lab r257 Acushnet av
" Manuel J (Angelina A) h536 S Water
" Maria S wid Jos G h2 Warwick
" Maria F dom r319 S Second
" Mary wid Antone r106 Brook
" Mary Mrs h438 S Second
" Mary maid 350 Hawthorn r do
" Mary prop Foodland Markets r195 Earle
" Maximano emp Fall River r116 Pleasant
" Miguel h63 S Second
" Miguel (Constance) mill wkr h38 Russell
" Peter (Gertrude) opr h38 Madison
" Peter J (Rosie) opr h129 Pleasant
" Pulcheria Mrs h106 Brook
" Rose V Mrs h100 S Sixth
" Wm musician r106 Brook
" —see Breton also Brito
Britton Albt E (Blanche) mill opr h3 Beetle ct
" Alice (Mrs Thos A) web drawer h16 Calumet
" Amelia Mrs h83 Walden
" Fredk opr r79 Purchase
" Harold (Alberta) trucker NYNH&HRR h49 Short
" Jas L retired h41 Mitchell
Britton Jos (Stella) driver Lincoln Taxi Co h38 Ashley blvd
" Rose A Mrs trimmer h59 Howard
" Sarah J wid Arth r10 Ashley SD
" Thos A (Alice) loom fixer Gosnold Mill h16 Calumet
" Walter (Eliz) h10 Ashley SD
" Walter A (Mary L) emp UStRyCo h43 Ashley
" —see Brittain
Brizard Osias druggist 1080 Acushnet av r435 Wood
" Wilbrod lab r232 Shaw
" Wm (Minnette) ice 150 Brooklawn ct h do
Brizida Jos (Ida M) lab h79 Crapo
" Jos Jr (Hilda) lab r79 Crapo
Broadbent Alice M bkpr 227 Union (702) h84 Spring
" Chas W (Stephanie) emp NB Steam Dye House h341 Mill
" Dorothy clk h84 Spring
" Evelyn clk NBDGCo r84 Spring
" Everett E (Helen B) branch mgr NB Inst for Savings h416 Chancery
" Mahala E wid Saml S r416 Chancery
" Marguerite P (Mrs Wm H Jr) clk NB DGCo r29 Arnold pl
" Mary Mrs r346 Cottage
" Mary wid Thos r316 Summer
" Mary E wid Wm S h397 Cedar
" Mary J wid Geo A r107 Penniman
" Mary R wid Robt L hskpr r220 Aquidneck
" Mildred N clk h45 Summit
" Thos E (Edith) eng City Infirmary h278 Palmer
" Walter (Bertha) oil burner serviceman P Oil Co h167 Campbell
" Wm H (Caroline M) h268 Arnold
" Wm H Jr (Marguerite) floorman NBDG Co r29 Arnold pl
Broadfoot Henry H emp MIT h276 Cedar
" Lillian A r276 Cedar
Broadland Albert mill opr r17 Buttonwood
" Chas O rubber wkr r319 Coffin av
" Gladys M student r319 Coffin av
" John repairman NBG&ELCo res Fn
" Martin D clk State rd ND r319 Coffin av
" Ole S (Talette B) blacksmith h17 Buttonwood
" Oscar mill opr r17 Buttonwood
" Terrance (Clara W) eng Home Washing Co h319 Coffin av
Broadmeadow Ellen sten NB Textile School r97 Durfee
" Faith G r201 Buchanan
" Frances h97 Durfee
" Maximilian D (Esther E) engr h201 Buchanan
" Ruth M inst NB Voc Sch r102 Durfee
" Sarah L wid Geo h102 Durfee
Brochu Alice J milliner 1527 Acushnet av r280 Sawyer
" Anna clk 1527 Acushnet av h280 Sawyer
" Maurice L (Aline) adv mgr Dawson Bakery r258 Nash rd
" Oliver (Laura) opr h38 Kearsarge
" Wm (Azeline) spinner h85 Holly
Brock Ave Apartments 790-792 Brock av
" Ave Market Arthur Indio prop 746 Brock av

Brock Leonard S (Shirley) emp MTD&MCo r212 Grinnell
Brocklehurst Alice G r340 Purchase
" Dorothy M stitcher r340 Purchase
" Edmund A US Marines r340 Purchase
" Jas E taxi driver r340 Purchase
" Jas M (Annie) emp Wm R West Est h7 Nelson
" Jos retired r44 North
" Rosalyn E opr r340 Purchase
" Wm C (Irene) cutter r35 Independent
" Wm E window cleansing 340 Purchase h do
Brodd Irving (Muriel) mgr Bedford Shirt Corp h455 Clinton
Broderick Kath tchr T Donaghy sch r464 County
" Mary r464 County sum res Woods Hole
Brodeur Albina wid Jos r22 Belleville rd
" Alfd retired h109 Holly
" Alfd (Jeanne) mill opr h85 Deane
" Amelda opr r208 Central av
" Arth S (Irene E) emp RC&BInc h69 Myrtle
" Aurele mach 318 Shaw r208 Central av
" Cecilia L winder r115½ Bullard
" Clement A (Olivine E) prop Brodeur's Mach Shop h2643 Acushnet av
" Eliz T Mrs h121 Rodney
" Exilia wid Telesphore J h208 Central av
" Florence winding r115½ Bullard
" Geo A (Rose) pres-asst treas Philip H Brodeur & Sons h425 Wood
" Herminie Mrs r256 Cedar Grove
" Hubert clk r284 Sawyer
" Louis mill opr r22 Belleville rd
" Louisa wid John L h115½ Bullard
" Marjorie E beautician Dorystene Salon res Fn
" Paul r1151 Rodney French blvd
" Paul retired r City Infirmary
" Philip H v-pres-treas Philip H Brodeur & Sons h401 Wood
" Phillip H Jr (Dolores L) mech Scarpitti Motors r339 Brook
" Philip H & Sons Inc auto accessories 489 Ashley blvd and gas sta 496 do pres-asst-treas George A Brodeur, v-pres-treas Philip H Brodeur, clk Juliette C St Pierre
" Rene A (Lillian) mill opr h222 N Front
" Rosanna wid Henry r284 Sawyer
" Silvere L (Bernadette P) mach 62 Wood h112 Hope
Brodeur's Machine Shop Clement A Brodeur prop 62 Wood
Brodhead Edith H lib asst NB Free Public Library h518 Purchase
Brodo Stephen S (Ruth M) mill opr h83 Davis
Brodsky David W (Dorothy) asst mgr Met Life Ins Co (5) h271 Maple
Brody Abr (Marcella) bkpr 1654 Acushnet av h120 Willow
" David clk Brody Furn Co r237 Shaw
" Furniture Co (Robt Brody and Abr Rosenfield) 935 and 1100 Acushnet av
" Harry (Mollie) (Star Furniture Co) h597 Coggeshall
" Isadore (Eliz) (Star Furniture Co) h216 Mt Pleasant
Brody Louis clk 1654 Acushnet av r597 Coggeshall
" Robt (Ethel) (Brody Furniture Co) h237 Shaw
Brogan Alexander A carp h495 Summer
" Mary A r495 Summer
Brogden Henry opr h385 Wood
" Ida sten r32 Lucas
" John (Mary) eng h218 Myrtle
" Margt r218 Myrtle
" Wm G (Winifred) overseer Hathaway Mill h32 Lucas
" —see Bragdon
Broggi Geo (Louise) stone ctr h33 Willis
Bromberg Leo (Rose) (United Fruit Stores) h275 Bates
Bromley Caleb Mrs h206 Hathaway
" Fred M (Anita) mill opr h597 Coggeshall
" Wm W (Mary) mill opr h42 Highland
Bronspiegel Abram lawyer 222 Union (303) r59 Plymouth
" Anna sec Abram Bronspiegel r59 Plymouth
" Esther wid Max h59 Plymouth
" Harry chiropodist Cherry's Bldg r59 Plymouth
" Molly asst Harry Bronspiegel r59 Plymouth
" Phillip tchr r59 Plymouth
Bronze Alice seamstress C&Co r366 Pleasant
Brook Alice (Mrs Geo F) baker 572 Brock av h59 Oaklawn
" Annie r56 Dudley
" Geo F (Alice) baker 572 Brock av h59 Oaklawn
" Jennie wid Edgar D cook NBHS Cafeteria r27 Dudley
" Saml S (Alice) h56 Dudley
Brookes Clifford (Alice) designer h64 Plymouth
" Jas (Ethel) opr h22 Borden
Brooklawn Apts 1860 Acushnet av
" Creamery John L Ramos Jr prop conf and ice cream 1982 Acushnet av
" Hall Frank C Mello janitor 4 Waldo
" Park 1989 Acushnet av
" Service Station Leo Poitras prop 2008 Acushnet av
Brooks Abram tchr NB Textile Sch h rear 3136 Acushnet av
" Andrew J (Sylvia A) carp h103 Maple
" Andrew J Jr emp Standard Times r103 Maple
" Arthur T h62 Harwich
" Auto Repair Coleman Cohen prop 1 Spring
" Eliz C Mrs h211 Park
" George A r112 Arnold
" John L (Gertrude E) elec lineman h384 Court
" Laurence (Eliz T) h215 Hawthorn
" Noah (Mary A) h112 Arnold
" Robert r812 County
" Sarah C r215 Hawthorn
" Stella Mrs dressmkr 812 County h do
Broome Jas (Christina) mill opr h116 Hathaway
Brophy Edna M tchr Portsmouth R I r29 Tarklin Hill rd
" Edw O (Sarah J) lieut NBPD Sta 5 h383 Cedar

Brophy Ellen F wid Owen r383 Cedar
" Wm M r29 Tarkiln Hill rd
Brosseau Delia r127 Nye
" Martina r127 Nye
" Vitaline wid Absolom h127 Nye
Brothers Rose wid Louis h2 Jean
Brotherson Fredk F (Mary M) elec maintenance h10 Plymouth
" Norman clk Wamsutta Mills r653 Kempton
Broughton Agnes dom r124 Hathaway
" Bracewell (Frances) mill opr h124 Hathaway
" Chas F (Clara P) pres-treas Wamsutta Mills h134 Page
" Harry emp Continental Baking Co r196 Highland
" Martha r134 Page
" Mary wid Jas h126 Reynolds
" Mary E wid Wm h126 Reynolds
" Wm (Margt) wvr h401 Ashley blvd
Brouilette Alfred J (Roseanna) mill opr h293 Coffin av
Brouillette Angelina wid Arth h60 Clifford
" Arth h235 Ashley blvd
" Caroline wid Moise h265 N Front
" Claire E phone opr r110 David
" Daniel mill opr r244 Eugenia
" Ella V wid Napoleon r265 N Front
" Elidore (Josephine) mill opr h244 Eugenia
" Geo (Claire) mill opr h110 David
" Henry mill opr r60 Clifford
" Henry (Theodora) var 400 Ashley blvd h do
" Milton (Lorraine) mill opr r1547 Acushnet av
" Roseanna (Mrs Alfred J) stitcher h293 Coffin av
Brousseau Cycle Co Oscar Brousseau mgr motorcycles 1834 Purchase
" Donat E O (Aurore M) chauffeur h399 Cedar Grove
" Mary wid Henry h199 Ashley blvd
" Napoleon steam fitter h128 Arlington
" Oliver retired r1149 Acushnet av
" Oscar (Leah) mgr Brousseau Cycle Co h1149 Acushnet av
" Permias F (Eliz H) custodian PO h148 Tallman
Brow Carolyn E r84 Milford
" Jay E (Anna E) prod supt Cont Baking Co h84 Milford
" Lillian V mill opr r84 Milford
Brown Agnes E hskpr 178 Palmer r do
" Albert (Agnes E) mach MTD&MCo h220 Brownell
" Albert A (Marion) opr h46 Roosevelt
" Aldina r36 Winsor
" Alex K (Rebecca S) bldg cont 43 Ryan h do
" Alfred lab r4 Collette
" Alvin D (Viola L) pntr h728 Kempton
" Alvin D Jr emp CCC r728 Kempton
" Amos A C pres Naushon Mills res Marion
" Andrew emp NYA r414 Orchard
" Andrew G (Eva) emp WPA h414 Orchard
" Annie attd Sassaquin San r do
" Anthony (Katherine) opr h15 Matthew
" Arth E (Mary) mill opr h3 Emma
" Arth P opr h75 Lake
Brown Beatrice G bkpr Standard Brands res Fn
" Bertha S tchr Merrimac st sch h42 Parker
" Caroline opr r99 Fruit
" Carrie maid 89 Ryan r286 Mill
" Chas restaurant wkr r1293 Acushnet av
" Chas E watchman r492 N Front
" Chas M emp NBG&ELCo res Wareham
" Chas W (Palmyra X) h966 Kempton
" Chas W Jr window dec r966 Kempton
" Christopher P emp NBG&ELCo res ND
" Claire W (Mrs Harry A) cook 484 Pleasant h1187 do
" Clara A hskpr 1368 Purchase r284 Pope
" Clarence G (Gertrude) asst loan mgr Personal Finance h89 Rounds
" Clifton P clk cont Screw Co r139 Hillman
" D Webster (Anna L) (Sylvia & Brown) h409 Bedford
" D Webster Jr slsm NB Steam Dye House r409 Bedford
" David emp J C Rhodes & Co r54 Liberty
" David M r139 Hillman
" Dorothy L Mrs h202 State
" E Horace Rev (Fannie E) pastor Douglas Memorial A M E Zion Ch h202 Cedar
" Edith clk 790 Purchase h98 Tarkiln Hill rd
" Edmund emp MTD&MCo r339 Purchase
" Edw (Yvonne) opr h4 Ashley blvd
" Edward N lab h261 Cottage
" Edward N Jr r261 Cottage
" Edw S (Eliz A) jan Motor Sales Co of N B h67 Shawmut av
" Electrical Co Clarence O Siddall prop elec conts and elec appliances 124 Union
" Eliz hemstitcher r434 Chancery
" Elsie r35 Calumet
" Emma (Mrs Frank) prop Vonemma Beauty Shop h256 Belleville rd
" Ermina Mrs r51 Bonney
" Ernest USA r4 Collette
" Etta M Mrs clk C&Co res Marion
" Eunice A student r261 Cottage
" Eva opr r98 Tarkiln Hill rd
" F Eben (Katherine) slsm Motor Sales Co of N B res Fn
" F Nora clk MTD&MCo r220 Brownell
" Felix (Undene G) slsm h77 Emma
" Florence D r80 Park
" Florence V clk F C Mills res Fall River
" Frances r414 Orchard
" Frances C sten Liberty Mutual Ins Co r178 Palmer
" Francis I (Mazelle) slsm h415 County
" Frank (Emma) h256 Belleville rd
" Frank (Izaura) h36 Borden
" Frank C (Eleanor) emp NET&TCo h146 Cottage (12)
" Frank C (Lucy M) archt Boston h139 Hillman
" Frank E (Esther M) quiller h328 Cedar
" Fredk mill opr r4 Collette
" Fredk C (Annie M) clk WPA h40 Jonathan
" Frederick C (Nellie) prop Hotel Lincoln h1061 Purchase
" Gabriel J (Mary) opr MTDCo h339 Purchase
" Geo (Helen) forest wkr r57 Phillips av
" George A r25 Sycamore

BRALEY'S **BETTER DAIRY PRODUCTS**
TEL. 3-4443 N D **Better Milk in the Cream Top Bottle**

Brown George A (Rose) chauf Municipal Garage h19 Bannister
" George H (Lena) opr h125 Sylvia
" Geo K (Mary J) mill opr h69 Nelson
" George C driver r59 Court
" Gertrude opr r203 Rockland
" Gladys (Mrs John) emp FRCo h68 Linden
" Gladys F wid Wm h49 Pauline ND
" Grace L clk MTD&MCo h210 Summer
" Gregory (Mary) handy man Hathaway Mill h31 Rodney
" Hannah mill opr h90 Hathaway
" Harold (Grace) truck driver NBG&ELCo res Fn
" Harold D (Gertrude H) slsmn h71 Smith
" Harold W slsm C F Wing Co r566 Elm
" Harriet wid Benj h881 Chaffee
" Harry A (Claire W) mixer George Kirby Jr Paint Co h1187 Pleasant
" Harry A Jr opr Aerovox Corp r1187 Pleasant
" Harry J (Mary) retired h130 Summer
" Hubert C (Bertha) fireman NBFD h35 Mosher
" Jane P wid Thos h273 Cedar
" Jas emp Olympia Lunch h220 Ashley blvd
" James E clk r130 Summer
" Jennie r273 Cedar
" Jessie O r464 County
" John (Margt) h367 Sawyer
" John (Rita) emp Atlas Tack Corp h98 Earle
" John twister tender r36 Winsor
" John (Mercedes) emp Atlas Tack Corp h83 Rockland
" John (Gladys) emp FRCo h68 Linden
" John A (Katherine) h80 Oak
" John B retired h29 Atlantic
" John C (Mary G) clk PO sta 11 (Sterling Service Sta) and prop Brown's Pharmacy h169 Reed
" John E (Eglantine R) emp Hemingway Bros h54 Foster
" John E (Elsie) overseer Hathaway Mill h35 Calumet
" John Jr (Hazel S) emp Atlas Tack Corp r98 Earle
" John M nurse 104 Lombard h do
" Joseph lab r387 First
" Jos Jr (Mary A) clk 110 County r516 Kirby
" Jos A (Ethel) slsm Greene & Wood Inc h58 Frederick
" Jos A Jr opr Gosnold Mill r58 Frederick
" Jos S fisherman h18 Homer
" Joseph S h21 Willis
" Jos S Jr (Rachael R) installer h152 Shawmut av
" Josephine M wid Walter M r40 Jonathan
" Katherine E wid Thos F supt NB City Infirmary h do
" Kathryn emp NET&TCo r59 Court
" Kenneth E student r409 Bedford
" Laura mill opr r16 Diman
" Leo F r138 Hillman
" Leon emp Fn Corp r480 Cedar Grove
" Leon W (Gertrude) h109 Campbell
Brown Leroy E (Blithely E) slsm h125 Hillman
" Lester L musician and emp Fisk Rubber r67 Shawmut av
" Lewis A mill opr r184 Irvington
" Lydia R sten Taunton-N B Copper Co r210 Summer
" Manuel r21 Willis
" Manuel r1151 Rodney French blvd
" Manuel (Marion C) truck driver h44 Hemlock
" Manuel mill opr h4 Collette
" Manuel (Eleanor) opr r36 Winsor
" Manuel (Mary M) lab h102 Davis
" Margt L wid Ralph T h59 Court
" Mary E clk Municipal Bldg r59 Court
" Mary (Mrs Gregory) winder tndr N Mill h31 Rodney
" Mary Mrs emp WPA r629 Purchase
" Mary B Mrs r25 Mitchell
" Mary W r966 Kempton
" Mary G wid Edward S h405 County
" Mary R S Mrs r844 Pleasant
" Mattie A wid John C h566 Elm
" Merrill S (Mary A) emp Dawson's Brewery h153 Myrtle
" Michael H lab r130 Summer
" Mildred r414 Orchard
" Millard F (Charlotte F) photo printing 1150 Purchase r328 Cedar
" Minnie r1151 Rodney French blvd
" Myra G wid Lewis A h184 Irvington
" Natalea W student r966 Kempton
" Nazelle (Mrs Francis I) clk T W Croacher Est h415 County (405)
" Ormand W C (Beatrice) seaman h305 Cedar
" Peter B (Marguerite F) emp WPA h289 Acushnet av
" Priscilla V emp NYA r21 Mosher
" Ralph W (Irene) shoe wkr r98 Earle
" Raymond F (Elma H) mach h35 Lucas
" Rhoda wvr r200 Belleville av
" Richd J emp WPA r36 Borden
" Robt B (Eva J) emp NBG&ELCo h80 Bay
" Robt W window decorator r966 Kempton
" Rose J wid Jos h36 Winsor
" Roy C fisherman r93 S Sixth
" Saml (Mary) loom fixer h95 Clifford
" Saml E (Judith R) emp DBInc h370 Maple
" Shirley student r169 Reed
" Stanley W (Vivian T) barber shop 928 Pleasant h115 Willis
" Thomas retired h96 Lombard
" Thos C emp CCC r35 Mosher
" Victoria emp PCorp r284 Pope
" Virginia C attd 1060 Cove rd r192 Purchase
" Virginia S emp C F Wing Co r18 Homer
" Wallace (Mary) painter 284 Pope h do
" Walter emp RCorp r284 Pope
" Walter H (Hilda) mill opr h48 Nelson
" Walter E (Edith) emp Ry Exp Agency r45 Middle SD

Brown Walter I (Emma C) optom 18 N Sixth h472 Clinton
" William (Beatrice) elec h345 Davis
" Wm (Isabelle) retired h325 Kempton
" Wm (Gertrude) slsm r444 Acushnet av r321 Union
" Wm shoe wkr r1757 Acushnet av
" Wm (Mary) carp h177 David
" Wm A r130 Summer
" Wm H (Rose) clk T W Croacher Est h102 Mosher
" Wm H (Alice) emp Ship Yard Paint Co h210 Summer
" Wm H (Missoura) opr MTD&MCo h11 Shawmut av
" Wm J (Ruby) opr Fisk Mill h66 Rockdale av
" —see LeBrun and Lebrun
Brown's Cafe Wm A Brown prop 936 Purchase
" Pharmacy John C Brown prop 1530 Acushnet av
Browne Frederic T Jr treas-mgr Browne Pharmacy res Slocum rd ND
" Henry H pres Browne Pharmacy res Fn
" Kenneth E r197 County
" Minnie J wid Walter L h176 William
" Pharmacy Inc The 218 Union 146 Arnold 44 Brigham and 5 Bridge Padanaram pres Henry H Browne, treas Frederic T Browne Jr, sec Arthur G Boardman
" Rebecca wid Henry h197 County
Brownell Albert farmer h321 Belleville rd
" Albert F lab h321 Belleville rd
" Alice M emp WPA h25 Willow
" Ariadna wid Jas E h790 Rockdale av
" Chas W (Dorothy M) gas and oil 480 Mt Pleasant h91 Adams
" Clarence emp 100 Parker r355 County
" Cornelia H r79 North
" Doris L clk Standard Times res ND
" Eben F helper r1210 Plainville rd
" Eldora B wid Elmer W h83 Florence
" Florence D r187 Newton
" G Bartlett treas NB Family Welfare Soc h779 Dartmouth SD
" Geo emp ADCo res SD
" Geo retired r1151 Rodney French blvd
" Geo W H (Annie Y) h147 Hillman
" Harriet h39 Shawmut av
" Harriet P tchr Clark st sch h37 Sycamore
" Harry W (Mattie L) carp h72 Spruce
" John F (Eva A) prop Yellow Top Taxi r379 Cedar
" Lena r79 North
" Lester T (Lydia B) auto repairing 74 N Second res SD
" Louise E wid Albert F emp WPA h379 Cedar
" Lydia A wid William C r41 Atlantic
" Margt Mrs h1286 Pleasant
" Marion K wid Elliott E social wkr 60 Eighth h146 Cottage (9)
" Mildred A mill opr h355 County
" Milton L emp N Mills r147 Hillman
" Morris R (Laura D H) (Cook, Brownell, Taber & Sherman) res Fairhaven
" Ruth A wid Elnathan C r401 Arnold
" Sarah A wid Geo R r249 Austin
" Sarah M wid John F r57 Locust
" Thelma dom r209 Middle
Brownell Ulysses G (Carrie L) retired h93 Brownell
" Wm B painter h52 Oak
" Wm J (Gertrude W) ice 1210 Plainville rd h do
Brownhill Alfd J (Doris H) sub carrier PO and emp Hathaway Mill h123 Bellevue
" Doris H (Mrs Alfd J) mill wkr h123 Bellevue
" Jas E (May) emp Newport h480 Brock av
" May N (Mrs James E) hairdresser NBD GCo h480 Brock av
" Richd A (Sarah A) h159 Bellevue
" Susan S wid Alfd D r39 Calumet
Browning Edna L wid Edwin E h243 Pope
" Fredk (Mary) emp Boston h6 Green
" Lillian hskpr 35 Grape h6 Green
" Mary J r27 Vine
BROWNSON GEORGE L JR (Phebe W) bkpr New Bedford Institution for Savings South Branch res Rochester
" Phebe W Mrs nurse pub schs res Rochester
Brozek Rose wid Peter dom h156 Ashley blvd
Bruce Aloysius (Theresa) fisherman h21 Reynolds
" Edw F (Mary A) fisherman h540 Summer
" Jas H (Gertrude) fireman NBFD r101 Tremont
" Jean H sub asst NB Free Pub Library r658 County
" Winifred P wid Geo C tchr Parker st sch h658 County
Brugo—see Burgo
Brule Adelard watchman Grinnell Mill h113 Hathaway
" Anita emp Fn r7 Bentley
" Eugene A (Evelyn) wvr h154 Bullard
" Gilbert clk r7 Bentley
" Henry (Rosina) emp WPA h126 Cedar Grove
" Irene clk Dun & Bradstreet r7 Bentley
" Jos E (Florida R) mill opr r252 Coffin av
" Lorraine waitress r126 Cedar Grove
" Ludger (Albertine) opr h7 Bentley
" Oscar r126 Cedar Grove
" Thos P (Geneva M) clk 1071 Acushnet av h151 Buchanan
Brun Alice r711 Belleville
" Amanda wid Wilfred h61 Bullard
" Antone Jr (Hilda) mill opr r385 Bolton
" Artemisia mill opr r78 Mosher
BRUN ARTHUR I (Beatrice L H) pres Nausett Coal Co h666 Rockdale av
BRUN BEATRICE L H (Mrs Arthur L) treas Nausett Coal Co h666 Rockdale av
" Ernest R (Florida) emp WPA h247 Irvington
" Esther Mrs mill opr h21 Nelson
" Eugene (Gladys) taxi driver h104 Cedar Grove
" Leo A wvr r61 Bullard
" Madeline wid Hypolite h711 Belleville av
" Manuel clk 133 County r291 Rivet
" Marie A Mrs wvr Soule Mill h983 Darling
" Mary Mrs mill wkr h291 Rivet
" Mary r291 Rivet
" Ovila T (Anna) retired h149 Bullard
" P Gloria wid Antone h78 Mosher
" Raymond r149 Bullard
Brune Mary Mrs finisher N Mills h54 Stephen

Bruneau M Anne sister of St Joseph's r39 Duncan
Brunella M Adele Mrs wvr r82 Davis
Brunelle Arthur (Mary) h946 S Water
" Arth L (Mabelle A) physician 172 William h36 Maple
" Arth W Jr r36 Maple
" Geo (Lucy) mill opr h155 Tallman
" Geo (Martha V) wvr h99 David
" Geo (Exerille M) wvr h11 George
" Hector r11 George
" Henriette wid Alcide wvr r21 Nelson
" Jos D (Mary S) mach opr h68 Scott
" Lillian cutter r142 Phillips av
" Lottie F Mrs r212 Middle
" Rosalma opr h198 Belleville rd
" Rose wid Eug h176 Ashley rd
" Saml (Mary L) mill opr h142 Phillips av
" Wm J (Adrienne) h103 Ruth
Brunette Aime (Laurenna) wvr h219 Irvington
" Albert A (Alice C) lab h11 Penniman
" Alfred S (Maude) painter h3 Franklin
" Anthime A (Octavie) pntr h977 Pleasant
" Arth (Agnes C) mill opr h1449 Pleasant
" Arth Jr (Clara) emp WPA h251 State
" Deo (Cora) radio opr WNBH h141 Arlington
" Dorothy B bkpr NB Cotton Mill r174 Rounds
" Eleric emp WPA r839 Acushnet av
" Ernest E r25 Sycamore
" Florence r14 Ashley blvd
" Frances R bobbin boy Fisk Mill r174 Rounds
" Henry emp ATCo r245 Irvington
" John J (A Leona) emp Perfection Laundry h1188 Pleasant
" John J Jr emp NYA r1188 Pleasant
" Jos A (Josephine) watchman 744 Acushnet av h14 Ashley blvd
" Lucien J (Jeanne) tailor 988 Brock av h37 Ashley
" Mildred R r174 Rounds
" Nectaire J (Cedulie) mason 245 Irvington h do
" Nector (Elsie) opr h260 Cottage
" Romeo N (Mae) opr h635 Summer
" Theo O sta attd 496 Ashley blvd r977 Pleasant
" Theresa wid Gilbert N h174 Rounds
" Victor L (Doris A) restaurant wkr h300 Cedar Grove
Brunner Elizabeth wid Godfried r527 Kirby
Brunton Arthur (Linda) weaver h103 Ruth
Bryan Horace (Marion) chauf Chas H Cox h107 Cedar
" Marion (Mrs Horace) maid Chas H Cox h107 Cedar
" Samuel D comp supt Standard Times res Fn
Bryars John (Veronica) emp Casey Boat Builders h104 Smith
Bryant Alfd O (Rose S) emp WPA h59 Briggs
" Charles J tack wkr r562 Kempton
" Elsie L piano tchr 205 Summer h do
" Francis A pres New Bedford Cordage Co res New York
" Geo M (Ruth F) service man 822 Pleasant h17 Chancery
Bryant John H (Lillian F) custodian registry of deeds h59 Jenny Lind
" John W (Elizabeth N) steward Bristol County H of C h58 Hussey
" Mary F wid Elbert L h562 Kempton
" Mary H B wid Arthur D r57 Morgan
" Mary J wid Charles r183 Orchard
Bryda Alice M mill opr r134 Collette
" Wm F (Edwina) weaver h134 Collette
Bryden John W (May W) sta fireman h370 Bedford
Bryll Esther h378 Allen
" Jos emp Tilo Roofing Co Inc r378 Allen
" Louis emp N Y City r378 Allen
" Michael r378 Allen
Brzozowski Betty maid 2065 Acushnet av r52 Hicks
" Frank seaman r52 Hicks
" Joseph Jr (Anna) h45 Hicks
" Katherine wid Joseph h45 Hicks
" Matthew J carp r52 Hicks
Buaiz Anthony (Helen) opr h87 Kenyon
" Joseph A shoe wkr r87 Kenyon
" Lillie A seamstress r87 Kenyon
Buba Andrew plumber 206 Acushnet r204 Blackmer
" Clara r11 Roosevelt
" Edmund clk W W Leach & Co r28 McGurk
" Felix student r28 McGurk
" Gabriel (Mary) weaver and sec Polish Nat Alliance h28 McGurk
" Janet student r28 McGurk
" Josephine wid Joseph h11 Roosevelt
" Peter A (Helen) clk 924 S Water h926 do
" Stanley (Marion E) emp H Mfg Co h581 S Second
" Theodore truck driver r28 McGurk
" Walter (Catherine) h204 Blackmer
" Wanda opr r11 Roosevelt
Bubbins Arthur A prop The Wool Shop res Wellesley Hills
" Lincoln N (Eliz) clk Fn h141 Armour
" William C (Bertha N) lineman 101 Walnut h39 Locust
Bubrowiecki Josef (Wladslawa) weaver h358 Coffin av
Buchanan Florence Mrs h1811 Rodney French blvd
" Esther wid Frederick sewer Langshaw Mill r67 Valentine
" Gladys M wid Andrew cashier Public Market r59 Shawmut av
" John F H student r67 Valentine
" Lloyd L (Rita M) emp MTD&MCo h93 Adams
Buchard Joseph r1151 Rodney French blvd
Buchichio Ann M opr r19 Worcester
" Antonio (Mary) emp LRCorp h19 Worcester
" Michael r19 Worcester
" Santo J helper r19 Worcester
Bucket The Joseph Pierro prop ice cream and conf 1730 Acushnet av
Buckles Albert E (Helen) opr h34 McGurk
" Arth (Lillian) emp H Mfg Co h26 George
" Charles (Emma) changer over Pierce Mill h48 Valentine
" Edith mill opr r1017 Cove rd
" Geo (Sarah E) mill opr h1017 Cove rd
" John (Alice) h482 Valentine

Buckles John Jr (Ruth) attd 875 Kempton r24 Jenny Lind
" Lillian (Mrs Arthur) emp H Mfg Co h26 George
Buckley Anna M Mrs tchr H A Kempton sch r29 Union Fn
" Annie Mrs r155 Frederick
" Annie (Mrs Jas M) emp WPA h857 First
" Arthur r36 Linden
BUCKLEY ARTHUR I (Catherine L) mgr Olympia Jewelry Co h465 Union
" Arthur I student r465 Union
" Benjamin (Mary M) h109 Tallman
" Bessie emp C F Wing Co r857 First
" Charles L (Mary E) clk 212 Union h562 do
" Daniel M prop Dan's Super Service Station r184 North
" Frank (Isabella) 2d hd Gosnold Mill h155 Frederick
" Frank prop Court St Quality Market res Fn
" Fred lab h47 Ashley blvd
" Fred P CCC r37 Rodney
" Harry (Flora) carp h37 Rodney
" Helen A (Mrs Raymond A) waitress Highway Casino h989 County
" James M (Annie) h857 First
" James M emp Boston r465 Union
" Jas W (Marion G) iceman h261 Hersom
" John F slsm 881 Purchase res Fall River
" John J clk r26 Valentine
" John P (Ellen) h407 Chancery
" John W (Mary V) meter reader NB G&ELCo h26 Valentine
" John W Jr clk NBG&ELCo r26 Valentine
" Joseph student r465 Union
" Marriott B attd Don's Super Serv Sta r184 North
" Mary E (Mrs Geo L) nurse 562 Union h do
" Nellie wid John maid N B Hotel h36 Linden
" Nellie F C h117 Locust
" Phyllis M insp Aerovox Co r26 Valentine
" Raymond A (Helen A) h989 County
" Rebecca wid John r98 Merrimac
" Thomas W (Helen E) guard H of C h57 Maple
" Walter J Rev curate St James R C Church r233 County
" William r109 Tallman
" William J (Katherine E) sexton St Lawrence Church h243 Maxfield
Bucklin Frederick C (Lillian S) shoe mkr Royal Shoe Co h72 Hillman
" Lillian C (Mrs Frederick) emp N B Morris Plan Co h72 Hillman
" Mary A wid Frederic C r217 Grinnell
" Mary J wid Herbert W h5 Spooner
Buckright Samuel J chauffeur r64 Spruce
Buczynski Bronislaw (Mary) opr h352 Davis
Buda Carl L (Julia) emp N B Dry Cleaners h374 Chancery
" Clara C r374 Chancery
Budd Stanley W (Mary R) foreman C F Wing Co h27 Milton
" Stanley W Jr student r27 Milton
Budgen Marguerite E tchr A F Wood sch r446 County
" Mary A tchr T A Greene sch r446 County
Budlong Sylvester retired r34 High
Budra Adolf mill opr r341 Coggeshall
Budra Alfred R clk C E Beckman Co r341 Coggeshall
" Helen weaver r341 Coggeshall
" William (Stanislawa) mill opr r341 Coggeshall
Budrewicz Jane hairdresser B r295 Shaw
" Victoria wid Joseph opr h295 Shaw
Buehr Freda r68 Willis
Buffington Arthur E retired h45 Plymouth
Buffinton Lilias C sec M C Fisher r197 Palmer
" Lynton M (Ruth A) clk MTD&MCo h197 Palmer
Bugbee Arthur M (Sarah M) slsm P F Collier Co h145 Clara
Building Materials Inc mason supplies office and yard 8 Union, north end yard 25 Nauset mgr Edmund C Joerger
Buker Freda wid John r68 Willis
" Milfred I (Irma M) tchr NBHS h194 Palmer
Bulcao Manuel (Isabel) retired h17 Holly
Bulcock Alice wid Thomas h39 Center SD
" Alice bkpr Converse Photo Supply r334 Shaw
" Benjamin surveyor r39 Center SD
" Harry h1763 Acushnet av
" J Robert (Alice) drill wkr h334 Shaw
" Mona bkpr Gosnold Mill r39 Center SD
Bulgar Clifton r192 Chancery
" John B Jr (Catherine S) lab NBG&ELCo h192 Chancery
" Matilda dom r192 Chancery
" Theresa E student r192 Chancery
Bullard Egbert G (Eliz M) archr h97 Locust
" Emily M R wid John T h428 County
BULLARD JOHN M (Catherine C) (Crapo, Clifford, Prescott & Bullard) lawyer 558 Pleasant (6) tel 5-7461 pres Greene & Wood Inc and pres Welfare Federation of New Bedford h1 Hill S Dartmouth
" Stanley A (Phoebe) slsm RC&BCo h32 Priscilla
Bullis Rose E wid Lyndhurst h156 Chestnut
" Vera M bkpr Hill & Cutler Co r156 Chestnut
Bullock Martha H nurse h478 County (6)
" Rebecca nurse 60 Eighth r478 County (6)
Bulman Hannah G wid Henry T h58 S Sixth
" Henry T Estate John F Bulman adm tires 1043 Purchase
" John F (Anna D) slsm 1043 Purchase res Fn
Bumbrey Pinkie wid Louis D matron N B Home for Aged r396 Middle
Bumford—see Bamford
Bumpus Arthur P weigher Hill & Cutler Co h56 Merrimac
" Clara V clk S S Kresge Co r34 Sycamore
" Florence J Mrs typist Federal Writers Project h63 Durfee
" George C (Minnie F) opr h34 Sycamore
" Harriet S sten Knowles Loom Reed Wks res Acushnet
" John A repairman UStRy h220 Palmer
" Kenneth pin boy r34 Sycamore
" Rex D (Rhoda M) emp Hathaway Mach Co h185 Summer
Bungert Wm F asst treas RC&BInc res Fn
Bunneau Wilson clk 874 Kempton r796 Rockdale av

Bunnell Robert F (Dorothy L) clk NB G&ELCo h16 Jonathan
Bunney Emily E r3 Bullock
" Florence A clk r31 Bullock
" Joseph h31 Bullock
" Leah M drawer-in r31 Bullock
" Maude E winder r31 Bullock
" Walter J overseer r31 Bullock
" —see Bonney
Buntschuh Henry F (Joanna M) retired h1213 Rockdale av
Buraczenska Alice maid 81 Cottage r do
" Anna wid Frank h19 Holly
" Bernard mill opr r19 Holly
" Casimir mill opr r19 Holly
" Emery (Ida) emp NBRCo r115 Bullard
Burba Frank J (Mary) prop Metropolitan Window Cleaning Co h309 Maxfield
Burbank Anna L sten 163 Pleasant r54 Emerson
" Clara C h54 Emerson
" Eric G (Helen M) sign painter Hill Co h253 State rd
" Helen W Mrs h51 James
" Marian filing clk MTD&MCo r51 James
" Minnie Mrs h42 Parker
" Ralph W (Audrey K) USCG h330 Cottage
Burdette Charlotte wid Fred r23 Dudley
" Frederick W (Margt S) weaver h297 Davis
Burdick Edward L (M Annie) gas sta 2917 Acushnet av h138 Deane
" Edward r208 Eugenia
" Grace Mrs mill opr h208 Eugenia
" Robert W (Bertha) meter reader NBG& ELCo res E Freetown
Burding Clifton E (Lillian S) overseer 131 Court h59 Milton
" Henry L retired h92 South
" Joseph A emp 131 Court r20 Briggs
" Margt M tchr Cedar Grove sch r92 South
Bureau Lucy Mrs mill opr h1529B Acushnet av
Burensen Andrew fisherman r63 N Second
" Richard fisherman r62 N Second
Bures Adolph weaver N B Mfg Co h69 Hicks
" Frank (Stella) h294 Austin
" Joseph r69 Hicks
Burger William C helper N B Boiler & Machine Co h944 Pleasant
Burgess Charles retired r63 N Second
" Daniel W opr r22 Waldo
" Edward (Amelia F) patrolman Sta 1 h91 Pierce
" Emma mill opr h103 David
" Evelyn L r258 Austin
" Francis J emp State Theatre r405 Cottage
" Frank J (Mary P S) clk Army & Navy Store h72 Brigham
" George E (Sylvia D) cashier Municipal Bldg (1) h53 Willis
" George F chief eng N B Water Dept res Lakeville
" Gladys M r22 Waldo
" Harold weaver h2231 Purchase
" Harriet W r55 Park
" Ida Mrs h391 Ashley blvd
" James opr r2231 Purchase
" James H prop Burgess Motors r875 Shawmut av
" John H (Thankful C) patrolman NBPD Sta 1 h405 Cottage
Burgess Joseph (Mary) emp city h46 Grant
" Leslie (Mildred A) r405 Cottage
" Lloyd E (Ada) slsm GDCo h132 Sycamore
" Lucy P h55 Park
" Lucy M wid George W h7 Plymouth
" Motors James H Burgess prop used cars 998 Purchase
" Nathan E r52 Smith
" Oliver W Jr (Mabel) h127 Hawthorn
" Ruth E hairdresser 91 Pierce r do
" Sarah weaver r726 Summer
" Thomas (Marion) emp NBG&ELCo h26 Emma
" Wm A (Ruth B) opr UStRy r160 Aquidneck
" Wm H (Lucy) custodian H A Kempton sch h258 Austin
" —see Bourgeois
Burghardt Milton J (Pauline M) prop Highway Products Co r25 Middle SD
Burgo Antone (Cath) seaman h242 Pleasant
" Candida maid 23 Clinton r do
" Ceasar retired h120 Grinnell
" Ceasar J (Beatrice) seaman r120 Grinnell
" Daniel (Louise) seaman r120 S Sixth
" Elsie P Mrs h10 Washington
" Eugene (Arminda) lab h225 Acushnet av
" Eva (Mrs Waldemar) maid 71 Hawthorn r225 Acushnet av
" Henry (Mary) mill opr h44 Mosher
" James F (Elsie P) (Santos & Burgo) and pigeons 359 First h283 Pleasant
" Joaquim G r225 Acushnet av
" John (Amelia) seaman h65 Howland
" John (Matilda M) r61 Bedford
" John C (Adelina F) seaman h120 S Sixth
" Kilda r18 S Second
" Leopold (Rose) emp USRCo h18 S Second
" Manuel r137 Acushnet av
" Rose D wid John r174 Smith
" Theresa J maid 159 Ryan r44 Mosher
" Waldemar (Eva) seaman r225 Acushnet av
Burgoyne Silk Mills 94 Sawyer pres Burgoyne Woolley, treas Harry Woolley
Burke Alice E nurse 419 North r do
" Alice L asst mgr Postal Tel Cable Co r459 Arnold
" Anne nurse 559 Rockdale av r do
" Catherine r786 County
" Cecelia clk Wamsutta Mills r103 Austin
" Chas W (W M Burke & Son) r508 Cottage
" Edmund F (Mary) bar tender h390 Maxfield
" Elizabeth A wid Patrick J h786 County
" Ezelia M prac nurse h106 Sycamore
" Frances A tchr Harrington Mem sch r459 Arnold
" Frances E wid Richard F r37 Oaklawn
" Francis T plumber r335 Mill
" George F (Doris) emp MTD&MCo h1394 Acushnet av
" Harry (Caroline C) h29 Cedar
" Harry Jr r29 Cedar
" Helene D tchr Mt Pleasant sch r117 Mill
" Isabelle T tchr Acushnet sch h66 Hillman
" James r69 Linden
" James A mgr Elm Cafe r117 Mill
" Jennie E wid John H r404 Middle
" Johanna F wid Joseph A h117 Mill
" John (Alice) emp WPA h330 Purchase
" John F (Grace H) retired r25 Hussey

Burke John J (Olive) plumber 119 Florence h do
" John P (Margaret) plumber r69 Linden
" John T const wkr r4 Smith
" Jos A Jr (Eliz J) prop Elm Cafe r117 Mill
" Jos J (Winnifred G) tchr NJHS h193 Sycamore
" Katherine E tchr NBHS r508 Cottage
" Kathleen P sec r117 Mill
" Leo roller coverer r786 County
" Leonard L (Hazel) h80 Caroline
" Louisa B wid Thomas h459 Arnold
" Margt F tchr Dartmouth st sch r117 Mill
" Mary r117 Mill
" Mary Mrs emp Aerovox Corp r649 First
" Mary C stitcher r786 County
" Mary O wid Thomas F h335 Mill
" Philomena Mrs r36 DeWolf
" Robert (Jennie) r431 Maxfield
" Robert M prop Sargent Nickel & Chromium Plating Co h57 Mechanics lane
" Roberta student nurse r431 Maxfield
" T Harold pharm 1047 Purchase r459 Arnold
" Thomas J truck driver r69 Linden
" Thomas J plumber h103 Austin
" Thomas W (Lillian B) variety store 158 Liberty h15 Bourne
" W Kenneth (Veronica C) tchr NBHS h54 Shawmut av
" W M & Son (Walter M and Charles W Burke) wallpaper 14 N Sixth
" Walter M (Mary W) (W M Burke & Son) h508 Cottage
" William r620 Purchase
" —see Vourque
Burker Irving (Star Garment Co) res Brooklyn N Y
Burkhart Howard (Estella) floorman S S Kresge Co h inq do
Burkle Alice E Mrs opr h87 Washington
" Dorothy E clk N B Voc sch r200 Tremont
" Edward J (Elizabeth E) emp Parsons Laundry Co Inc h200 Tremont
" Edward S (Lillian) teller First Nat Bank of N B h51 Liberty
" Mildred L clk N B Voc sch r200 Tremont
" William N (Jennie J) (Tydol Chain Inc) h151 Princeton
Burlingame Corliss J (Anna) loan teller Merchants Nat Bank of N B h418 Union
" Raymond C (Louise M) mgr Armour Co h90 Rotch
Burnett Francis A (Iris C) porter h1 Shawmut av
" Wade W (Fern) r44 Chestnut
Burnham Melvin I (Mildred R) testman NET&TCo h123 Maple
" Robert N student r123 Maple
Burniko Helen emp Areovox Corp r250 Jarry
" Michael r250 Jarry
" Peter (Mary) lab h250 Jarry
Burns Arthur P eng GGWks r163 Tinkham
" Bertha C Mrs h85 Morgan
" Catherine C wid Joseph P r617 Summer
" Cleveland G (Susan E) fisherman h316 Reed
" Eva wid Fred C h247 Cedar Grove
" Frances W wid Frank r211 County
" Francis H teamster r480 Kempton
Burns Frank H L (Geneva K) prop Eagle Coat & Apron Co and prop Quality Fish Market h96 Newton
" George R (Laura E) plumber helper 137 Grinnell h1 Weld
" Georgianna Mrs emp 1060 Pleasant r do
" Gladys r74 Trinity
" Helen M clk 222 Union res Fn
" James E fisherman r60 Ocean
" James L chauf 99 Front h54 Durfee
" John G retired r163 Tinkham
" John J r596 Cottage
" John J lab r491 Purchase
" John P truck driver r31 Linden
" Kathleen F (Mrs John T) sten Wash D C r93 Valentine
" Lawrence J (Catherine T) variety store 32 Linden and ice dealer 31 Linden h do
" Lillian wid Peter r69 Maple
" Lilly B tchr W H Taylor sch r260 Chestnut
" Margaret h110 Merrimac
" Margaret T clk 32 Linden r31 do
" Mary Mrs h480 Kempton
" Mary J wid Beecher h260 Chestnut
" River Ice Corp 1107 Rockdale av pres Lewis S Tripp, treas Mrs Florence R Tripp
" Robt O (Margt) (Spare & Co) h215 Arnold
" Sarah H wid Ollie h841 Kempton
" Susan dom r76 Deane
" Walter (Amelia) brakeman h74 Trinity
" William A driver r31 Linden
" William A (Mary C) ins agt 508 Pleasant (205) h200 Brownell
" William A Jr student r200 Brownell
" William S emp WPA r193 Middle
Burque Joseph A (Rose A) shoe wkr h1860 Acushnet av (19)
" Marjorie A student r1860 Acushnet av (19)
Burr Ann G r105 Hathaway
" Jane wid Thomas h105 Hathaway
Burrell Lillian E (Mrs Robert B) bkpr 601 S Second res Matt
" Natalie sec 888 Purchase (312) res Fn
" Oliver emp J C Rhodes & Co r499 Purchase
" Sydney H (Beulah) lawyer 888 Purchase (312) res Acushnet
Burroughs Adding Machine Co Maurice Garrache serviceman 105 William (41)
Burrows Amy (Mrs Thomas) ring spinner h163 Frederick
" Frederick (Agnes A) used car mgr Loughlin Chevrolet Co h33 Harrison
" Harry (Alma L) credit clk Merchants Nat Bank of N B h765 Rockdale av
" Hill E emp Oregon Dye House r1166 Acushnet av
" Murray F (Margaret) treas Bristol County Mortgage Co res SD
" Thos (Amy)lab Gosnold Mill h163 Frederick
" —see Barrows
Burt Clarence S (Blanche) emp J C Rhodes & Co h184 Austin
" Clarence Edward (Mildred R) physician and medical advisor 261 Union h1384 Rockdale av
" Edward W (Roby C) physician 227 Union (704) res Westport
" Edwin H (Isabelle A) h1853 Acushnet av

Burt Elizabeth E sec Boston r371 Mill
" Elsie L wid Hadley A clk YWCA h371 Mill
" Henry P (Lucy M) h355 Union
" Isabelle A (Mrs Edwin H) clk C&Co h1853 Acushnet av
" Joseph A r95 Linden
" Private Hospital The Dr Clarence Edward Burt physician 1384 Rockdale av
" William A (Lulu M) retired and notary public 159 Shawmut av h do
Burt's Grill Bertha H Herman mgr 245 Union
Burton Dosia A wid Edward h312 Maple
" Eliza bkpr UStRy r312 Maple
" Frank lab r973 Acushnet av
" Fred r46 Scott
" Hazel C wid John L h146 Cottage (5)
" James L emp WPA h317 S Front
" Oliver P r96 Morgan
" Wesley (Helen) elec h125 Belleville av
" William H (Inez) chief eng NBG&ELCo res Fn
Bury Adam mill opr r148 Maxfield
" Betsey wid J Edward h101 Mott
" Emily emp C&Co r724 Brock av
" Ernest J (Annie) emp W Warwick R I h221 Myrtle
" Esther emp NYA r114 Rodney French blvd
" Gladys student r724 Brock av
" Harriet wid Thomas r253 Shaw
" Harry (Edna) emp PCorp h134 Bonney
" James A (Florence) twister H Mfg Co h114 Rodney French blvd
" Mary E mill opr h237 Collette (6)
" William E (Lily) mill opr h724 Brock av
" William Y (Clara) welder h98 Clifford
" —see Berry
Busby Fred E chief inst N B Tex sch res Fn
Busenego Frank (Antoinette) emp LRCorp h803 Tarkiln Hill rd
Bush Chester A (Elizabeth T) mgr Standard Brands Inc h380 Clinton
" Dorothy B sten Atlas Tack Co r380 Clinton
BUSH & CO INC (est 1885) John T Champion pres-mgr dyers and cleansers (Plant Owners) 512 Pleasant tels 5-7803 and 5-7804 plant Smith Mills N Dartmouth tel 3-0692 see top lines
Bushnell Aaron H (Ella M) const eng h151 Hudson
" Charles F (Sarah E) emp BSSCo res Fn
" Richard M (Lucy K) emp BSSCo h25 Lincoln
Business Service Bureau Paul L Smith prop 888 Purchase (202)
Busnengo Anita (Mrs Libero) hairdresser Alba Beauty Salon r366 State
" Libero (Anita) lab r366 State
Bussey Floyd H (Edwinda F) physician 1 Seventh h do
" Lynn M student r1 Seventh
Bussiere Adelard J (Blanche) emp N Mills h294 Davis
" Armand (Lea) emp Soule Mill h119 Holly
" Daniel (Rose) mill opr h289 Davis
" Edward (Anna) emp H Mfg Co h101 Ashley blvd
" Emilien (Josephine) emp Soule Mill h119 Holly
Bussiere Germaine mgr Holland Cleansers & Dyers r119 Holly
" Joseph A emp WPA h26 Holly
" Joseph E (Cordelia) barber shop 2281 Acushnet av h823 Belleville av
" Maurice r119 Holly
" Oscar (Ida) weaver h204 Sawyer
" Paul E r119 Holly
" Rita r26 Holly
" —see Boucier
Busy Bee Lunch Charles N Antonoulis prop 395 Kempton
Buteau Georgianna wid Louis F h174 Ashley blvd
" Arthur M (Roseanna) chauf 742 Acushnet av h123 Hatch
" Mary r201 Walnut
Butler Alice D r24 Lindsey
" Annie M clk 765 Purchase r24 Lindsey
" Arthur F (Mary E) fish and game warden h24 Lindsey
" Chas H clk Wm P Butler & Sons r14 Kane
" Clarence H (Dorothy S) acct Kilburn Mill h277 Wood
" David H (Isabella) packer h547 Dartmouth SD
" Della M sec 558 Pleasant (34) h26 Seventh
" Elizabeth cook Frederick S Fuller r156 Merrimac
" Evelyn Mrs mill opr h520 N Front
" Garland L (Juliet) h184 State
" Geo M (Alice M) carp h95 Highland
" Henrietta Mrs r153 Elm
" Henry (Marie) emp city r357 Ashley blvd
" Herbert F (Lucy) special police h187 State
" Jas E (Mary E) mach h1406 Plainville rd
" John (Nellie) h28 Cove
" Katherine r156 Merrimac
" Margt wid Nicholas r359 Summer
" Mary Mrs r359 Summer
" Nellie (Mrs John) emp N Mill h28 Cove
" Nicholas J (Mary C) patrolman Sta 2 h60 Liberty
" Sarah H wid Henry h156 Holly
" Thomas (Lena A) opr h399 Earle
" Thomas (Mary M) gas and oils 590 Dartmouth and variety store 592 do h do
" Thomas J (May) custodian S A Howland sch h214 Tinkham
" Walter A (Lillian) (William P Butler & Sons) h14 Kane
" Walter E (Ruth H) civ eng U S Army Engineers flood control r14 Kane
" William (Mary J) (William P Butler & Sons) h160 Washington
" William P & Sons (William and Walter A Butler) hardware 582 Dartmouth SD and 801 S Water
Butterfield Ralph (Fannie) h193 Austin
Butterworth Frank (Maude L) elec Newport R I h76 Capitol
" Fred (Lillian) lab h49 Ashley blvd
" Fred emp R C Rhodes & Co r51 Myrtle
" George (Mary E) fireman Nield Mill h1039 County
" James emp R C Rhodes & Co r51 Myrtle
" James W (Muriel) prop The Sandwich House h28 Liberty
" Lillian H Mrs assembler r252 Nash rd
" Norman student r607 Allen
" William (Martha) lab WPA h607 Allen

Buttonwood Cafe Anthony McCormick prop 818-820 Kempton
" Park 516 Court and Rockdale av
Butts Anna T Mrs r121 Sycamore
" Bertha F r135 Merrimac
" Carrie A wid John h135 Merrimac
" Charles P (Ida) mach h34 McGurk
" Clifton E eng NET&TCo h121 Sycamore
" Daniel r507 Elm
" Evelyn F r2924 Acushnet av
" Evelyn H wid Henry clk C&Co h507 Elm
" Geo C (Irene) emp NBRCo h67 Chancery
" Gilbert E emp Hartley's Market r191 Arnold
" Henry R fireman NBFD r191 Arnold
" Margaret A wid Chas W h191 Arnold
" Walter well driller r124 Collette
" Willard R retired h597 Maxfield
" Wm D H (Mary) mach r150 Summer
" Wilton A (Isabella) emp Demarest Lloyd's Potomska h15 Ashley SD
Butz Mathilde A sten UStRy r633 Union
" Theresa wid Frederick W h633 Union
" —see Betts also Butts
Buxton Norman student r120 Parker
" Richard F r17 Social
Buzniak Andrew (Barbara) opr r348 Shaw
" Peter (Mary) mill opr h348 Shaw
Buzzell William O (Nettie M) textile agt h1083 Rockdale av
Byk Albert F (Bertha) slsm Tessier Motor Sales h146 Charles
" Alfred emp Fn r146 Charles
" John C (Mary K) loom fixer h87 Norman
" Walter E r87 Norman
Byrne Catherine A wid James h63 Willard
" Irene Mrs opr h24 Peckham
" James T (Alice) opr h155 Durfee
" Jane wid Patrick h6 Linden ct
" Patrick emp Providence R I r396 Shaw
Byron Elizabeth Mrs r673 Brock av
" John r990 Purchase
" Raymond D (Rhea E) opr h18 Salisbury
" —see Biron
Bzdyra Frank (Ludwika) copper wkr h36 Howard
Bzezon Nora Mrs h69 Hicks

C B's STORE Cecile B Boucher prop 488 Coggeshall
CITCorp E G Wodell mgr instalment sales financing 227 Union (706)
Cabana Arsene (Esther) mill opr h146 Collette
" Cecelia r146 Collette
" Jos (Orelie) emp HMCorp h68 Deane
" Jos A A clk United Fruit Stores 1497 Acushnet av r146 Collette
" Marianne r146 Collette
" Mary B mill opr r146 Collette
" Mary V mill opr r146 Collette
" Napoleon J US Navy r146 Collette
Cabeca Angeline nurse St Luke's Hosp r5 Hemlock
" Antone V (Helen) opr h40 Hemlock
" Geo V opr r5 Hemlock
" Gilbert V clk 363 Rivet r5 Hemlock
" Guilherme V (Anna) truck drvr h5 Hemlock
" John V (Maria V) opr h5 Hemlock
" John V Jr (Angeline V) opr h5 Hemlock
Cable Emma Mrs r421 Pleasant
Cable Jos M (Elsie M) card tndr h126 Pleasant
" Wm (Frances) pipe fitter h145 Rockland
Cabral Adelaide wid Frank A grocer 219 Allen h do
" Adelaide T Mrs h456 Belleville av
" Adeline (Mrs Manuel) bkpr 110 Front r61 Acushnet av
" Adelino prop Andy's Variety Store r51 Central av
" Albert (Adelaide) opr h22 Hall
" Alexandrina Mrs h122 Acushnet av
" Alfd (Emma B) opr h60 Mosher
" Alfd oil deliverer r70 Woodlawn
" Alfd J Jr (Belmirda) timekpr WPA h411 Rivet
" Alfred L clk r118 Fair
" Alfd T (Carnation) emp 111 County h40 Sidney
" Almorinda Mrs r201 Crapo
" Americo F (Olive F) emp WPA h61 Grinnell
" Anibal (Genevieve) baker 104 Bonney r do
" Anibal S bakery 38 Howland r104 Bonney
" Anna G cataloguer NB Free Public Library r71 Forest
" Annibal (Mary) emp 314 Dartmouth h141 Field
" Anthony (Chandra) foreman Home Washing Co h243 Myrtle
" Antone r40 Cove
" Antone (Albertina) lab h659 First
" Antone sweeper r122 Nash rd
" Antone (Gracinda) mill opr h8 Grandfield
" Antone opr r290 Bonney
" Antone (Elizabeth) h84 Fruit
" Antone mill wkr r47 Acushnet av
" Antone stevedore h258 S Second
" Antone (Louise) changer over Gosnold Mill h159 Clara
" Antone (Mary J) opr h18 Bourne
" Antone (Urania) painter h4 Stanton ct
" Antone A fish peddler r22 Hall
" Antone M (Mary) weaver h90 Winsor
" Antone M opr h219 Acushnet av
" Arnaldo L (Alice) mill wkr h27 Swift
" Arth G (Emily) mill opr h213 Coffin av
" Arth G emp Kaplan Bros Furn Co r103 Fair
" Arth S (Viola) clk 188 Rivet h23 Independent
" Aug (Rose) h37 Bay
" Aug (Mary) h17 Margin
" Beatrice r Rogers SD
" Bernard (Shirley) driver r61 Princeton
" Belmira Mrs r411 Rivet
" Bernard L emp Babbitt Steam Specialty Co res Acushnet
" Carolina r59 Katherine
" Cecila r659 First
" Chas mill opr r104 Bonney
" Chas A (Mary S) tube ctr h130 Rockland
" Dorothy Mae clk r103 Fair
" Edward (Hilda) emp RC&BInc h12 Wall
" Elsie student r113 Rockland
" Elsie emp Pairpoint Corp r21 County
" Elvira F wid Fortunato h51 Potomska
" Ernest (Christina) spinner h56 Independent
" Evelyn opr r12 Briggs
" Frances T wid Antone h59 Katherine

Cabral Frank mill wkr r201 Crapo
" Frank (Mary J) section hand Nonquitt Mill h140 Norman
" Frank (Sophie) opr h55 Briggs
" Frank Jr mgr 219 Allen r do
" Frank D (Francelina) (New Bedford Baking Co) h12 Briggs
" Frank M r90 Windsor
" Frank S opr r104 Bonney
" Gertrude wid Jacintho h71 Forest
" Gilbert emp NYA r411 Rivet
" Gilbert S r104 Bonney
" Gladys student r70 Woodlawn
" Gloria r71 Rivet
" Grace Mrs r254 S Second
" Helen wid John S h104 Bonney
" Henry tube ctr r130 Rockland
" Hermine r240 Collette
" Hilda emp Fall River r61 Rockdale av
" Hilda M mill opr r66 Eugenia
" J Everett clk 44 Brigham res ND
" Jas (Lillian) laundry wkr h126 Crapo
" Joaquim mill opr r54 Katherine
" Joaquim mill opr r168 Hemlock
" John clk Dempsey Refrigeration Service r60 Taber
" John Jr (Alvarino) chauf Greene & Wood Inc r499 Bolton
" John M (Tomazia) mill opr h168 Hemlock
" John (Francesca) watchman Greene & Wood Inc h54 Katherine
" John M (Annie) prop Snow White Bakery h315 Dartmouth
" John M r103 N Second
" John P (Mary) emp WPA h33 Hathaway
" John S (Angelins) stevedore r1 Stanton ct
" Jose (Mary) mill opr h70 Phillips av
" Jos (Jessie) h82 Lucas
" Jos lab r23 Mitchell
" Jos (Susie) opr r23 Jenkins
" Jos (Almorinda) opr h201 Crapo
" Jos (Mary) opr h32 Luke
" Jos dock hand h25 Fair
" Jos h260 S Front
" Jos (Anna) lab h513 N Front
" Jos (Sophie) mill opr h120 Query
" Jos (Philomena) emp Fall River h61 Rockdale av
" Jos emp City Farm and shoe repairing 127 Blackmer h145 Crapo
" Jos (Mary) mill opr h43 Jouvette
" Jos (Mary) emp Wonder Mkt r81 Nash rd
" Jos (Mary) prop Joe's Bicycle Shop h Perry SD
" Jos (Mary D) mill opr h106 Tinkham
" Jos Jr mill opr r106 Tinkham
" Jos Jr emp Fisk Mill r40 Cove
" Jos B mill wkr h209 Brook
" Jos E retired h152 James
" Jos E Jr (Belvina S) lab h147 James
" Jos F (Rosa M) prop Baylies Sq Sea Grill h60 Arlington
" Jos L (Palmira) opr h118 Fair
" Jos M (Anna) mill opr h66 Eugenia
" Jos M (Leontina) sub carrier PO h73 Larch
" Jos P (Mary) painter h40 Cove
" Jos S Jr (Virginia C) carrier PO h47 Crapo
" Jos V (Delia O) mgr A&P 1039 Acushnet av res ND

Cabral Julia opr r290 Bonney
" Julia S wid Frank emp Pearl Laundry h11 Adams
" Julio P (Adeline) gardener h18 Hall
" Laura (Mrs Marianno) spinner Kilburn Mill h70 Woodlawn
" Lawrence r104 Bonney
" Leo (Isabel) warper h41 Winsor
" Louis lab r118 Fair
" Louis (Maraline) fireman Sharp Mill h290 Bonney
" Louis (Anna M) emp GFCorp h7 Abbott
" Lucille M clk 1614 Acushnet av r66 Eugenia
" Lydia spinner r22 Hall
" Manuel prop Manny's and prop Dial Taxi r38 Downey
" Manuel (Cecilia) mill wkr r282 Central av
" Manuel (Annie) h45 Bank
" Manuel (Adeline) millwkr r61 Acushnet av
" Manuel (Aldina) mill wkr h11 Buttonwood rd SD
" Manuel emp Pearl Lndy h176 Coffin av
" Manuel (Hilda) mill opr h7 Salisbury
" Manuel (Julia) opr h23 Mitchell
" Manuel (Sophia) jan The Keystone h60 Taber
" Manuel (Edna) rubber wkr h14 Felton
" Manuel lab h229 S Front
" Manuel lab r56 Independent
" Manuel (Adaline) janitor h1223 Cove
" Manuel (Sylvia) lab h78 Independent
" Manuel r486 Rivet
" Manuel r586 S Water
" Manuel A (Victoria) weaver h596 S Second
" Manuel C (Georgianna) emp NB Hotel h53 Swift
" Manuel F (Isabel) mill opr h42 Division
" Manuel J (Irene) opr h38 Downey
" Manuel Jr (Mary J) emp RC&B h864 County
" Manuel S (Mary) fireman h6 Stackhouse
" Manuel S (Helen) mgr Portugese Citizens Social Club h103 Fair
" Manuel T (Germaine) emp H Mfg Co h459 Bolton
" Manuel T (Eulalia) painter h317 Rivet
" Margt M mill opr r90 Winsor
" Maria opr r1223 Cove rd
" Marianno (Laura) loomfixer Gosnold Mill h70 Woodlawn
" Marianno A retired h22 Hall
" Marion (Constance) mill opr h13 Cotter
" Mary opr r290 Bonney
" Mary seamstress r66 Eugenia
" Mary wid Joseph S h103 Fair
" Mary stitcher r40 Cove
" Mary Mrs seamstress h125 Wood
" Mary Mrs h297 S Front
" Mary wid Joseph F r17 Margin
" Mary wid William h11 Hyacinth
" Mary J wid Frank h116 Division
" Mary J spinner r97 Sidney
" Mary J (Mrs Frank) spinner Nonquitt Mill h140 Norman
" Mary J mill wkr r59 Katherine
" Mary L opr r116 Division
" Mary O r18 Bourne
" Mary R opr r11 Hyacinth

CABRAL MARY S treas C E Beckman Co r103 Fair
" Mildred r53 Potomska
" Miquel M (Mary D) h12 Washington
" Olivia r141 Field
" Patrick r52 Tripp SD
" Philomena wid John h29 Dunbar
" Rosa wid John r347 Orchard
" Rose B mill wkr r209 Brook
" Rosa M (Mrs Joseph F) cook Baylies Sq Sea Grill h60 Arlington
" Rosalina M wid Antone h47 Acushnet
" Rose M opr r143 Reynolds
" Samuel (Evangelina) barber 586 S Water h do
" Searfim (Mary C) mill opr h rear 371 Hillman
" Sylvia E mill opr r143 Reynolds
" Tobias (Mary) h51 Swift
" Virginia seamstress r66 Eugenia
" Virginio (Anna) lab Hathaway Mach Co h Rogers SD
" Wm emp 314 Dartmouth r141 Field
" Wm (Mary I) h30 South
" Wm (Emily) opr h91 Rockdale av
" Wm emp Firestone Corp r11 Hyacinth
" Wm (Lucy) mill opr r159 Bonney
" Wm (Mary) mill wkr h Milton SD
" Wm M (Mary F) r6 Fulton
" Wm S emp 100 Bonney r104 do
" Yvonne A r317 Rivet
" Zelmira r211 County
Cacella Antonio F (Francelina A) editor Portuguese Daily News Pub Co h43 Oaklawn
" Francelina A (Mrs Antonio F) bkpr Portuguese Daily News Pub Co h43 Oaklawn
Cacilhas Carlos r44 Scott
" Manuel C (Laurentina C) priv livery 44 Scott h do
" Manuel C Jr emp Fall River r44 Scott
Cadema Jos (Linda) opr h131 Division
" Manuel R (Evelyn B) 3d hd h27 Margin
Cadieux Adelard J (Cecile) h83 Rodney
" Alma B r4 Stapleton
" Alphonse E (Eva M) opr h52 Salisbury
" Archibald A bobbin boy r4 Stapleton
" Arth E (Eliz Y) twister h19 Welcome
" Arth J (Mary L) barber 1424 Acushnet av h314 Earle
" Emile J weaver r49 Salisbury
" Ernest J (Victoria) loomfixer Hathaway Mill h86 Woodlawn
" Florida r314 Earle
" Gertrude r314 Earle
" Henry (Rose F) opr h4 Stapleton
" Henry A lab r245 Sawyer
" Leo P opr r4 Stapleton
" Rita R insp r314 Earle
" Theo E (Albina) loomfxr h49 Salisbury
" Victoria (Mrs Ernest J) cloth insp h86 Woodlawn
" Wilfred J (Rose) loomfixer h18 Viall
" Y Rita r49 Salisbury
Cadima Mary J wid Virginio h24 Shore
" —see Cadema
Cadorette Alma wid Geo r88 Nye
" Ernest (Alma M E) cabtmkr h88 Covell
" Eva Mrs dom r148 Tinkham
Cadorette Florida (Mrs George J) clk Modern Dress Shop h88 Nye
" Geo J (Florida) radiotrician Standard Electrical Co h88 Nye
" Viola mill opr r148 Tinkham
Cady Frank N (Lola M) retired h604 County
" Ruth H teacher RJHS res Fn
Caesar Delphine A (Carmel) driver Millside Bakery h126 Thompson
" Honorato (Mary G) opr h39 Stowell
" —see Cezar
Caetano Francesco A (Angelina S) USCG h6 Maiden lane
" Jos M (Mary C) opr h195 Bonney
Cafe De Luxe Manuel Furtado Jr prop restaurant 267 Coggeshall
Cafferky Sabina T cook 144 Hawthorne r do
" Sarah wid John h77 Pierce
Cafferty Chas F clk Fisk Mill r80 Morgan
" Geo H (Gladys M) clk Lenhart's Pharmacy h280 Hillman
" J Cath emp Aerovox Co r80 Morgan
" Jas J clk r80 Morgan
" Margt M emp Boston r80 Morgan
" Patk J (Margt) mtrmn UStRy h80 Morgan
" Vincent P (Lydia) emp RC&B Inc r19 Fair
Caffrey Bridget wid John h351 Coggeshall
Cahill John W emp Armour & Co r17 Weld
Cahoon Edw G fisherman h556 Purchase
Caiado Casimiro L (Adeline P) weaver h142 Division
" Innocencia wid Joaquim r322 S Front
Caido Fannie C (Mrs Manuel N) speeder tender h208 Rivet
" Gloria R (Mrs Joaquim) ring spinner Q Mill h272 S Front
" Joaquim (Gloria) lab h272 S Front
" Manuel N (Fannie C) weaver h208 Rivet
Cain Agnes T wid Philip h265 Maple
" Ellin R r265 Maple
" Mary R r265 Maple
" Ruth B bkpr Calvin Clothing Co Inc r128 Deane
Caires John (Virginia) mill opr h487 N Front
" John J mill opr r487 N Front
" Jos r487 N Front
" Laura emp CSCo r487 N Front
" Manuel T (Mary) opr h494 Nash rd
" Manuel T Jr r494 Nash rd
" Mary mill opr r487 N Front
Cairns Danl C (Caroline H) mach h168 Princeton
" Francis H (Mary) clk street dept h378 Arnold
" Jas F (Mary A) firemn NBFD h99 Pierce
" James F 3rd student r99 Pierce
" Jas T (Margaret E) retired h46 Bay
" Jane E wid John J nurse h424 Union
" Jane E student r424 Union
" John D student r99 Pierce
" Jos mill twister h3 Emma
" Jos F cost clk H Mfg Co r32 Court
" Margt speeder tndr r3 Emma
" Martin (Amelia) opr h137 Fair
" Theresa E hskpr r16 Mapleview
Caisse Aug J (Edna A) loomfxr h191 Eugenia
" Fred r112 Conduit
" Marguerite wid Simon h191 Eugenia
" Philip opr r112 Conduit

Caissie Julia emp Acushnet Process Co r35 Ingraham
" Richard (Helen) emp MTD&MCo h35 Ingraham
" Yvonne I r35 Ingraham
Calabrese Helena wid Leon h130 Mill
Calado Manuel G (Albina) grocer 153 Belleville av h do
Calahan Emmet T (Priscilla D) USCG h86 Campbell
Calassa Aldina seamstress r66 Belleville rd
" John R (Ludvine) opr h1156 Chaffee
" Jos R (Jennie) mill opr h66 Belleville rd
" Manuel opr r1156 Chaffee
Caldas Antonia wid John h128 Dartmouth
" Carl (Esther) emp Newport RI r464 Rockdale av
" Edmund r1101 County
" Esther (Mrs Carl) bkpr Bettencourt Furn Co r464 Rockdale av
" Fermino (Palmira) h1101 County
" Jos r1101 County
Caldecott John T (Fannie B) retired h9 Acorn
Caldeira Antone Jr opr r283 Hillman
" Antonio (Mary V) opr h283 Hillman
" Celestino (Georgianna C) h138 Jenny Lind
" Elvira r283 Hillman
" John Jr (Mary M) h483 Hillman
" Louis r177 Thompson
" Matilda Mrs opr h177 Thompson
Caldeiro Jos emp USRCo h419 S Second
Calden Mary F prin W H Taylor sch r58 Maple
Calderbank Leo (Annie E) cloth insp Dartmouth Mill h208 Hudson
" Leonard L (Catherine T) lab h78 Mott
" Thomas h71 Dudley
" Thos Jr prop Village Fish & Chips r71 Dudley
Calderio Louis (Alice) mill opr h125 Cove
Caldwell Evelyn G emp RC&B Wks r91 Walden
" Georgette wid George h951 Glen
" —see Colwell
Calef Bros & Co (David, Benjamin and Irving Calef) Sol Calef mgr mfrs house dresses and aprons 474 Acushnet av
" David (Sophie) (Calef Bros) h2087 Acushnet av
" Frances r2087 Acushnet av
" Sol mgr Calef Bros & Co r2087 Acushnet av
Calheita Miguel J (Rose) mill opr h57 Phillips av
Calheta Arth mill opr r109 Collette
" Ida r109 Collette
" Irene mill opr r109 Collette
" John lab r109 Collette
" Mary wid John h109 Collette
Call Fred R asst mgr F W Woolworth Co 838 Purchase r207 Walnut
Callaghan Chas opr r615 County
" Hannah O h206 James
" Jas J mill wkr r48 Briggs
" John J watchman r206 James
" John W office mgr Acushnet Saw Mills res Fn
" Jos r615 County
Callaghan Jos (Sheilla) route clk Hathaway Baking Co r89 Campbell
" Margt r615 County
" Margt C wid John h615 County
" Mary opr r615 County
" Mary wid James h48 Briggs
" Thos A (M Dorothy) slsm Acushnet Saw Mills h31 Capitol
Callahan Danl S mech 272 Kempton h300 Cedar
" Ellen M wid Daniel S r92 Tremont
" Emma B (Mrs Thomas P) elastic braider h34 Willard
" Eliz emp Hathaway Mill r92 Tremont
" John watchman NYNH&HRR r206 James
" John agt Ryan Stevedoring Corp res Boston
" Martin J (Mary E) overseer Hathaway Mfg Co h273 Aquidneck
" R Elaine student r34 Willard
" Thos P (Emma B) emp Fall River h34 Willard
Callanan Alice E Mrs clk Met Life Ins Co r72 Ruth
" Helena D Mrs emp WPA r130 Bedford
" Mary J r13 Columbia
" Mary A r359 Summer
" Thos E (Mildred M) steamfitter WPA h128 Cedar
" —see Calnan and Calnen
Callas Geo (Catherine) prop Modern Candy Shop and prop May Candy Shop h483 Union
" Nicholas candymkr 921 Purchase r483 Union
Callery Mary E tchr J Hannigan sch h190 Maxfield
Callopy—see Collopy
Calnan Chas J (Nellie) lieut NBFD h200 Weld
" Chas J Jr (Mary A) fireman NBFD h413 Cedar
" Eliz A mill opr r355 Cedar
" Francis P (Ella) opr r244 Davis
" Harriet wid Timothy C h200 Weld
" Jeremiah P h39 Myrtle
" Jeremiah D asst opr h85 Chancery
" Johanna K maid 101 Page r do
" John W clk r85 Chancery
" Michl (Mary) h48 Smith
" —see Callanan
Calnen Cath A r239 State
" Catherine A h375 Cedar
" Eliz emp PDCorp r355 Cedar
" Fredk C (Rose) jan Police Station h1132 Acushnet av
" Grace emp Oregon Dye House h1417 Pleasant
" Hannah E r2 Linden ct
" Jas F r1417 Pleasant
" John J (Bertha) emp WPA h1427 Pleasant
" John J opr h127 Myrtle
" Kath A r239 State
" Kathleen V emp NYCity r127 Myrtle
" Margt r375 Cedar
" Patk J Jr opr r127 Myrtle
" Timothy J mill wkr r127 Myrtle
" Timothy J opr h2 Linden ct
Calouro Pauline clk r51 Cove rd SD

Calvao Ludivina h153 Belleville av
Calverley Jas W pres Workingmen's Club r156 Belleville rd
Calvert Christopher S (Nellie) mgr A&P 1090 S Water h4401 Acushnet av
" John (Stacia) seaman h1765 Rodney French blvd
" John T (Ida) weaver h67 Branscomb
Calvin Clothing Co Inc boys clothing mfr 90 Hatch pres-treas Charles Siegal
Camacho Amadio (Mary) opr h473 N Front
" Anna T elev opr Olympia Bldg r10 Linden ct
" Anna S Mrs h10 Linden ct
" Annie (Mrs Antone P) mach opr Booth Mill h27 Lucas
" Antone P Jr sweeper Nashowena Mill r27 Lucas
" Antone P (Annie) speeder tndr Kendall Mill h27 Lucas
" Geo P emp CCC r10 Linden ct
" Jas P emp Guisti Baking Co r10 Linden ct
" John G (Bella) emp H Mfg Co and (Camacho & Lubera Radiotorium) h53 Matthew
" John G mill opr r24 Shore
" John P r10 Linden ct
Jos (Augusta) mill wkr h80 Hope
" Jos F (Alvira) opr h1014 Tacoma
" Lois clk 68 Hope r200 Central av
" Louis C (Mary) gro 68 Hope h200 Central av
" Manuel r24 Shore
" Manuel F (Maria C) mill opr 459 Belleville av
" Manuel G (Mary) mill opr h24 Shore
" Mary r24 Shore
" Mary B wid John lndywkr 101 Page r181 Rockland
" Mary P stitcher r10 Linden ct
" Oliver h222 N Second
" Virginia wid Manuel r200 Central av
" & Lubera Radiotorium (John G Camacho and John S Lubera) radio elec supplies 358 Dartmouth
Camaioni Alfd emp Strand Leather Goods Co r82 Penniman
" Alphonse J emp FSCo r82 Penniman
" Annie emp Wamsutta Mills r82 Penniman
" Enrico (Vincenza) retired h82 Penniman
" Ernest (Beatrice I R) r12 McMurray ct
" Frances (Mrs Gorino) clk Sam's Variety Store h66 Penniman
" Gamberino mill hand r66 Penniman
" Gorino (Frances) lab UStRy h66 Penniman
" Pauline packer r82 Penniman
Camandona Emil bkpr r132 Bullock
" Frank (Margt) silk drsr h132 Bullock
" Jos (Margaret) mill opr h1438 Pleasant
Camara Adriano prop Camara's Bird Store h290 Sawyer
" Agnes mill wkr r84 Sagamore
" Albertina S wid Elias B h24 Sherman
" Alfd J 2nd hand store 9 Mitchell r5 do
" Antone clk r5 Mitchell
" Antone M mason Sheldon B Judson r8 Puritan SD
" Antone J (Wilhelmina) pntr h287 Rivet
" Antone N weaver r37 Jenkins
" Aug h32 St Johns SD
Camara Augusto (Conception) weaver h118 Bates
" Cath A sten 5 Pearl r186 Arnold
" Edmund A clk A&PCo r186 Arnold
" Edw clk Camara's Bird Store r290 Sawyer
" Ernest E (Dorothy M) nail mkr h244 Tinkham
" Joao L (Maria) mill opr h75 Nash rd
" Joaquim (Mary) emp Standard Laundry h346 Earle
" Joaquin (Mary) mill opr h101 Davis
" John (Eliza) oiler h58 Sherman
" John O (Mary) mill wkr h109 Jenkins
" Jos (Clara A) driver h75 Peckham
" Jos (Mary) fisherman h186 Arnold
" Jos chauffeur r147 Eighth
" Jos (Margaret) shoe rpr 294 Dartmouth h40 Hollyhock
" Jos N weaver r37 Jenkins
" Jos S (Helen) mill opr h75 Eugenia
" Lawrence (Lillian) rubber wkr r346 Earle
" Lillian weaver Gosno'd Mill r84 Sagamore
" Lucy bkpr MTD&MCo r290 Sawyer
" Manuel (Maria) lab h112 Bates
" Manuel (Cedilia) opr h84 Sagamore
" Manuel (Mary) mill wkr h15 Ruth
" Manuel emp Red Top Taxi r22 Bullard
" Manuel (Eliza) retired h64 Covell
" Manuel (Maria) mech h89 Purchase
" Manuel (Rose) mill opr h76 Eugenia
" Manuel G (Mary) grocer 108 Nash rd h102 do
" Manuel J (Mary A) (Sterling Service Sta) res Fairhaven
" Manuel J (Maria) h5 Mitchell
" Manuel M (Mary M) shoe rpg 16 Dartmouth h136 do
" Manuel N opr h37 Jenkins
" Manuel N Jr clk r37 Jenkins
" Maria mill opr r75 Nash rd
" Mary H r102 Nash rd
" Mary P student r112 Bates
" Mary T packer r186 Arnold
" Olive r112 Bates
" Roland emp Atlas Tack r89 Purchase
" Vasco M student r109 Jenkins
Camara's Bird Store Adriano Camara prop pet shop 1124 Acushnet av
Cambra Alice mill opr r535 N Front
" Angelo (Rose) fisherman h54 Phillips av
" Antone opr r284 Shaw
" Antone (Jennie) mill opr h54 Phillips av
" Arth truck drvr Lauren Bros Co r175 Hudson
" Bernard student r535 N Front
" Cath Mrs emp Fisk Mill h182 Richards
" Cath N Mrs emp Kilburn Mill h42 Page
" Francis ser man 1935 Purchase r169 Rockland
" Frank J (Emma J) foreman 194 Riverside av h169 Rockland
" Henry P opr r31 Juniper
" Jack opr r284 Shaw
" Joaquin M (Annie) comber h284 Shaw
" John W spinner US Rubber Co r57 Lucas
" Jos (Noemina) chauf 589 S Water h111 Sagamore
" Jos (Mary) h125 Collette
" Jos F (Florence) mill wkr h235 Ashley blvd
" Jos P opr h31 Juniper

Cambra Louis r535 N Front
" Manuel r69 Winsor
" Manuel (Lenora) counter man r82 Crapo
" Manuel (Carrie) fireman h82 Rockdale
" Manuel M (Mary) mill opr h106 Brook
" Mary opr h39 Mitchell
" Mary student r535 N Front
" Mary wid Manuel h54 Phillips av
" Mary wid Frank h208 Rockland
" Mary wid Bernardino h535 N Front
" Olive opr r39 Mitchell
" Thomas (Doris) emp WPA h42 Ashley
" Wm L(Maria G) section hand US Rubber Co h57 Lucas
Cambria Jos (Theresa) prop United Shoe Repr Co h197 Weld
Camelia Wm M emp Prospect Warehouse Co r1041 Purchase
Cameo Beauty Salon Mrs Marjorie G Hughes prop 40 Brigham
Camerio Laura (Mrs Roger) weaver h8 Tallman
" Roger (Laura) spooler h8 Tallman
CAMERON ALICE P acct 222 Union (203) tel 6-8698 res Fairhaven
" Angeline studt St Jos Convent r39 Duncan
" Harold S (Anna T) gas sta attd h18 Holly
" Jas F Jr opr r14 McGurk
" John lab h1643 Purchase
" John F (Hughena M) emp WPA h7 E Durfee
" John J (Eva) bean boy h192 Washington
" Mary E wid James h14 McGurk
" Theresa Mrs stitcher h104 Cedar Grove
Camille Antone emp NYA r69 Short
" John (Mary) spinner US Rubber Co h8 Woodlawn
Camillio Francis A (Constance G) clk Big Chief Market h45 Matthew
Camillo Alexandrina Mrs emp Kilburn Mill h114 Rodney French blvd
" Antone A opr r78 Independent
" Clotilde A emp 75 County r130 Division
" Henry (Isabelle) steward h101 Rockland
" Jos (Georgianna) h29 Bliss SD
" Jos (Mary) mach h338 Hemlock SD
" Jos A (Margaret) opr h130 Division
" Manuel A (Margaret J) loomfixer h32 Katherine
" Margaret J ironer St Luke's Hosp h32 Katherine
Camire Alfred mill opr r6 Bonneau ct
" Chas (Leda) mason h10 Bullard
" Edmund J A forest wkr r6 Bonneau ct
" Emile shoewkr r10 Bullard
" Georgette stitcher r10 Bullard
" Jos M (Agnes) drawing tender h8 Social
" Marion r6 Bonneau ct
" Mederic (Jennie) h50 Ashley
" Philip N (Josephine) retired h6 Bonneau ct
" Yvonne emp Kilburn Mill r50 Ashley
Campbell Allan J (Aloyse) emp Tucker Anthony & Co h46 Summer
" Albert W (Jennie) emp WPA h570 S Water
" Anne E clk 838 Purchase h3 Bannister
" Archibald J (Anna) emp NYNH&HRR h257 Bates
" Archibald R (Varina) Sr registrar Mass State Emp Service h133 Chestnut
Campbell C Stewart emp Gulf Hill Parlors r71 Atlantic
" Clarence M (Margt S) elec h71 Atlantic
" Corinne M Mrs h275½ County
" Edna M mill opr r39 Hicks
" Edw L (Edna E) lab h281 Kempton
" Elwyn G prin RJHS res Fn
" Emma M wid Wm hskpr 151 Brownell r do
" Francis P carrier PO r9 Bonney
" Frank bartender r487 Acushnet av
" Geo P (Louise E) emp NET&TCo h30 Durfee
" Irene (Mrs Jos L) cloth insp r23 Glennon
" Isabel tchr NJHS h152 Chestnut
" Jas R h76 Cedar
" John P tailoring 11 Bonney h9 do
" Jos L (Irene) weaver r23 Glennon
" Kenneth R r12 Richmond
" Leonard W (Evelyn) USCG h65 Foster
" Lillian wid Kenneth h93 Linden
" Lutie wid John F tchr r127 Summer
" Margt S (Mrs Clarence M) hook rug and chair seat mkr h71 Atlantic
" Mary E r858 First
" Mary E variety 11 Bonney r9 do
" Mary P Mrs r452 Court
" Rose waitress St Luke's Hosp r2 Waverly pl
" Sarah wid Geo P h39 Hicks
" Sarah M r9 Bonney
" Sarah A h858 First
CAMPBELL SECRETARIAL SCHOOL Hector J Robitaille director 670 County tel 5-7024 see p 55
" Wm (Rose) chauf h2 Waverly pl
Campos Agnes opr r33 Katherine
" Antone (Mary L) opr h1130 Cove rd
" Chas F r100 Fruit
" Elvira r146 Slate
" Ernest (Gladys) shearer r405 Cedar Grove
" Fernandes clk Sylvia Bros r12 Ashley
" Frank (Mary) shearer r118 Reynolds
" Geo emp WPA r31 Acushnet av
" Jessie wid Manuel h67 Rivet
" Jos (Laura) h35 Morton ct
" Jos (Lula) chauf NBFD h363 Orchard
" Julio (Maria M) emp Fall River h12 Ashley
" Manuel (Annie) lab h100 Fruit
" Mariano (Mary) h33 Katherine
" Mariano Jr mill opr r33 Katherine
" Marie emp Jeanne's Beauty Shoppe r33 Katherine
" Mary (Mrs Frank) mill wkr r118 Reynolds
" Mary stitcher r12 Ashley
" Prazeres wid John h495 Coggeshall
" Rose P wid Manuel h31 Acushnet av
Cananas John G emp Kaplan Bros Furn h16 Clay
" Maria A nurse 16 Clay r do
Canastra John C (Hermina) emp city h283 Collette
" Manuel mill opr r283 Collette
" Mary (Mrs Sylvester) emp Monarch Wash Suit Co h297 S Front
" Sylvester (Mary) tailor h297 S Front
" Virginia spinner r283 Collette
Canavan Edw M retired r511 Acushnet av

Canavan Jas E r148 Shawmut av
Candido John mill opr r1 Stapleton
Canditelli Madeline clk r rear 330½ Cedar Grove
" Paul (Eufrosina) checker NB Storage Warehouse Co h rear 330½ Cedar Grove
Candy Mart Inc Joseph Leclair mgr 898 Purchase
Caneco Jos G mill opr r137 Acushnet av
Canney Ann B h152 Cottage
" Francis L rayon wkr r371 Earle
" John E (Flora) steamfitter h371 Earle
" Rita emp Acushnet Process Co r371 Earle
" —see Kenney
Cannon Mary r121 Moss
" Street Playgrounds Acushnet av Cannon and S Second
" Thelma r242 Maxfield
Cantara Alphonse (Rose) blacksmith h924 Maplewood
Cantin Arth J (Delima) clk Hoiros Mkt h26 Kearsarge
" Rita box mkr r26 Kearsarge
" Romeo I clk First Nat Stores 5 Weld r26 Kearsarge
Canto Carlos h27 Howland
" Chas r27 Howland
" Henry stevedore r Lincoln Hotel
" John (Mary) mill opr h402 S Front
" John (Mary) h61½ Howland
" Jos r27 Howland
" Victorino DeCosta (Aldina) emp Special Laundry r74 County
" —see Conto
Cantor David (Fannie) slsm h107 Reynolds
" Harold physician 107 Reynolds r do
" Henry mill opr r1757 Acushnet av
Cantwell Mary r14 Potter
" Helena dressmkr r120 High
" John T retired h120 High
" Matthew F stage hd r92 High
" Michl A stage hd r92 High
" Patk J (Albina T) lab h28 Holly
Canuel Georgianna r359 Summer
Caouette Alice hskpr 209 Middle r do
" Almeda (Corrine) mill opr h531 Purchase
" Alphonse H (Amelia O) mill opr h68 Eugenia
" Antoinette mill opr r153 Bates
" Corrine (Mrs Almeda) emp D Mills Inc h531 Purchase
" Elaine r359 N Front
" Emma Mrs h119 Mott
" Flora L r359 N Front
" Flora r359 N Front
" Flora M G tchr Merrimac St Sch res Fn
" Geo (Laura) mill wkr h113 Belleville rd
" Irene Mrs prop Irene's Beauty Shoppe r359 N Front
" Jeanne hairdresser Irene's Beauty Shoppe r359 N Front
" John r359 N Front
" John S (Delima R) retired h153 Bates
" Mathilde E h975 S Water
" Pershing U mill opr r531 Purchase
" Remi (Emma) r1016 S Water
" Stella tchr Abraham Lincoln Sch res Fn
" —see Gaouette
Capamento Frances Mrs r14 Beetle
Cape Cod American House Corp conts head of Logen pres Palmer Scott, v-pres Calvin Tomkins Jr, sec Oliver Prescott
" Cod Fish Market Joseph H Sylvia prop 67 Howland
" Cod Ladder Mfg Co Arnold E Dahlberg prop 122-126 N Front
" Liquor Mart liquors 914 Purchase pres-treas-mgr Irving Haberman, clk Mrs Catherine Haberman
" News Co Jason Martin mgr 474 Acushnet av
" Verde Benefit Association sec Miguel A Teque 163 Walnut
Capela Portugueza Batista Antone J Rodrigues pastor 60 Thompson
Capella Emma student r383 Belleville av
" Joseph M (Constancia) fireman NB Rayon Mill h383 Belleville av
Capen Eben J (Florence M) retired h396 Elm
Capitol Bakery Chas Lang prop 1423 Acushnet av
" Bldg 1428 Acushnet av
" Cleaners & Dyers Albert J Smith prop 1376 Acushnet av
" Dairy John Medeiros prop 657 Dartmouth SD
" Dry Goods Store Myer Braudy prop 1434 Acushnet av
" Fish Market Joseph Travers prop 1378 Acushnet av
" House Elzire Bourbeau prop rooms 136 Deane
" Loan Co 508 Pleasant (213) pres G Ernest Chapdelaine, v-pres Henry J Magnant treas Ernest H Boucher
" Pool Room Frank A Bachman prop 1431 Acushnet av
" Shoe Fix Christo Nicoloff prop 1470 Acushnet av
" Sign Service Albert Alcock prop 1428 Acushnet av (12)
" Theatre Peter J Levins mgr 1418 Acushnet av
Capos Charles G (Rose) emp J C Rhodes Co h27 Grant
Cappello Dominic (Rose R) used tires 1894 Purchase h198 State
Capper Ernest polisher PCorp r1315 Pleasant
Capra Attilio D (Ambrogia A) loom fixer h130 Sycamore
" Cath (Mrs Frank) gro 27 Penniman h do
" Frank (Catherine) clk 27 Penniman h do
" John F (Mary) chauf 285 State h56 Babbitt
" Joseph V (Daria A) shipper W F Potter & Co h154 Bullock
" Margherita wid Domenic S r103 Wamsutta
" Mary (Mrs John) clk C&Co h56 Babbitt
Captain Christopher B (Olga) waiter Atlantic Restaurant 922 Purchase h171 Tremont
" Francis C student r171 Tremont
" Manuel lab r101 Collette
Carando Angelina wid Jos h716 Acushnet av
" Angeline opr JIPInc r28 Penniman
" Carlo (Angela N) grocer 919 Acushnet av h692 do
" Domenica clk CSCo r28 Penniman
" Emile (Irene) weaver h27 Clark
" John (Annie) weaver h27 Clark

Carando Joseph (Mercedes) chauf 365 State h716 Acushnet av
" Mary emp Home Washing Co r27 Clark
" Theresa wid Peter h28 Penniman
Carbery Jane maid 379 County r do
Carbonaro Romeo (Molly) supvr Aerovox Corp h229 Hersom
Carbonneau Stanley E (Alma) weaver h85 Hathaway
" Sylvio (Diana) mech Brodeur's Mach Shop h417 Oliver
Card Albert W (Gertrude W) emp WPA h410 Cedar
" Edward B (Abbie W) h410 Cedar
" Hurlbert E (Bertha F) shoe opr h1158 Rockdale av
" James G (Mabel F) watchman Wamsutta h163 Maxfield
CARD PICKERS AND RING SPINNERS UNION Herbert Severs bus agt 736 Pleasant tel 2-2002
" Raymond H (Elsie E) emp Prospect Warehouse Co h39 Grant
CARD THOMAS B civil engineer and surveyor successor to A B Drake 558 Pleasant (18) tel 3-5325 r150 Eighth see top lines
Cardarelli Theresa J nurse RC&BInc r249 Hillman
Cardin Cecelia dom r43 Linden
" Celia wid Parskin h88 Kenyon
" Eddie A (Clara L) emp H Mfg Co h123 Ruth
" Edwin W (Barbara) clk 68 Cove h51 Salisburg
" Eugene lab h1836 Purchase
" Geo H (Josephine) weaver h15 George
" Gertrude student r123 Ruth
" Henry (Florence) emp Newport R I h109 Nash rd
" John B (Mary A) emp NBG&ELCo h59 Clark
" Joseph A (Alice P) lineman h1530 Plainville rd
" Louisa r88 Kenyon
" Norman r59 Clark
" Seraphine wid Frederick h71 Merrimac
" William B (Elizabeth J) textile wkr h252 Shaw
Cardinal Della (Mrs Leo) hairdresser Viola's Beauty Shoppe h136 Hathaway
" Dorothy student r533 Nash rd
" Harry (Veronica R) mill opr r95 Hathaway
" Harvey (Gladys) reed wkr Knowles Loom Reed Wks r533 Nash rd
" Leo (Della) mill opr h136 Hathaway
" Mary Mrs h95 Hathaway
" Rosanna Mrs r153 Elm
Cardoza Alfred opr r49 Rutland
" Alice sten r37 Stackhouse
" Anibal M (Rose J) retired r65 Acushnet av
" Anna dom r557 S Water
" Anna E r104 S Sixth
" Anthony r76 Delano
" Anthony r160 Purchase
" Anthony E emp MTD&MCo r32 Borden
" Antone r48 South
" Antone opr r1 Margin
" Antone E (Maude) spinner h108 Clark
" Antone F mill opr r30 Acushnet av
" Antone F (Evelyn) emp Prov RI h16 Wing
Cardoza Antonio r49 Rutland
" Antonio R (Lulu E) lab h376 Hillman
" Barbara T clk C&Co r60 Hall
" Beatrice cleaner r161 Deane
" Candido P (Alma) emp RC&BInc r116 Purchase
" Caroline wid Manuel O r69 Hall
" Dennis (Hortense) lab h26 Kane
" Deolinda F wid Antone r30 Acushnet av
" Edmund (Agnes) emp MTD&MCo h69 Hall
" Edna I r1 Margin
" Elias J (Mary) mill opr h161 Deane
" Elvira mill opr r49 Rutland
" Eunice M student r1348 Rockdale av
" Eva r48 Smith
" Evelyn cleaner r161 Deane
" Flor E emp PCorp r32 Borden
" Frank (Grace) emp K Mill h450 S Second
" Frank (Mary) h255 Shaw
" Frank E (Olivia) emp MTD&MCo h88 Rockland
" Frank F (Rita) h70 Katherine
" Frank L (Mary) bicycles 1334 Purchase h242 State
" Frank S (Mary F) opr h15 Katherine
" George slsm 384 S Water res SD
" George clk 299 Rivet r63 Roosevelt
" Gilbert attd E A Curglo r48 South
" Gilbert I emp GMCorp r1 Margin
" Gloria r7 Abbott
" Grace (Mrs Frank) emp GMCorp h450 S Second
" Helen M r1348 Rockdale av
" Ida P opr r203 Rockland
" Isabelle A cloth insp r108 Clark
" Isabelle E r104 S Sixth
" James P (Alice) opr h1279 Acushnet av
" Jayme F (Loretta) opr h111 Grinnell
" Joaquim mill opr h235 Pleasant
" Joaquin (Patricina) tailoring 909 Brock av h446 S Second
" John r557 S Water
" John (Mary C) mill opr h216 Harwick
" John (Emily) clk 2115 Acushnet av h394 Shaw
" John (Doris) mgr Manhattan Market h531 S Second
" John (Mary) mill wkr h42 Columbia
" John V (Mary L) prop Old Timers Cafe h159 Bellevue
" Joseph shearer r2 Shawmut av
" Joseph (Mary) lab h52 Tinkham
" Joseph (Mary F) twister USRCo h15 Willard
" Joseph E (Sara) cond UStRy h906 Belleville av
" Joseph E Jr r906 Belleville av
" Joseph F lab r277 Orchard
" Joseph M r37 Stackhouse
" Joseph M (Laura) gardener Motor Sales Co of N B h80 Adams
" Joseph M (Mary E) opr h52 Briggs
" Joseph P (Lydia) emp N B Public Warehouse h76 Delano
" Joseph P (Hazel B) opr h439 Orchard
" Jos S (Bertha) emp WPA h43 Division
" Jos S (Mary T) bobbin insp h60 Hall
" Jos V (Mary A) emp Kilburn Mill h495 First
" Jos V (Mary) h48 South

ANDREWS & PIERCE, INC.
Daily Service Between Boston, New Bedford, Fall River, Providence
HOME OFFICE 506 MIDDLE ST., NEW BEDFORD—Tel. 8-5805
Providence—189 Charles St., Tel. Dexter 4716 S. Boston, 56 Medway St., Tels. 4370-4371

Cardoza Jos V Jr fisherman r48 South
" Julia wid Joseph h60 W Cove rd SD
" Julia r557 S Water
" Laurene mill wkr r49 Rutland
" Louis r906 Belleville av
" Manuel mill wkr r255 Shaw
" Manuel lab r496 S Second
" Manuel (Mary) emp Firestone Cotton Mills h402 Shaw
" Manuel (Mary) r68 Crapo
" Manuel (Irene) farmer h702 Hathaway rd
" Manuel (Isabella) mill opr h63 Roosevelt
" Manuel (Mary) h480 Bolton
" Manuel (Evelyn) weaver h79 Katherine
" Manuel (Mary) opr h122 Maywood
" Manuel Jr mill wkr r480 Bolton
" Manuel Jr emp D Mills r496 S Second
" Manuel E (Florence E) opr h32 Borden
" Manuel F mill opr h30 Acushnet av
" Manuel F (Ludivina) carp h277 Orchard
" Manuel F Jr (Mary) boat bldr r32 Borden
" Manuel J (Mary P) speeder tender h1348 Rockdale av
" Manuel P h203 Rockland
" Manuel S (Mary S) chauf 49 Brook h160 Purchase
" Margaret P wid Frank P h356 First
" Maria wid Pedro r531 S Second
" Mariano (Mary) opr h49 Rutland
" Mary F cutter r326 First
" Mary F mill wkr r30 Acushnet av
" Mary F (Mrs Joseph) clk F W Woolworth Co h15 Willard
" Mary L (Mrs John V) winder tender Quisset Mill h159 Bellevue
" Mary R emp 466 Acushnet av res Fn
" Mildred I cloth insp r108 Clark
" Milton (Emma) emp Horvitz Wrecking Co h72 Nelson
" Palmyra mill opr r161 Deane
" Paul C lab h387 First
" Randell lab r906 Belleville av
" Rita emp NYA r136 Dartmouth
" Rose wid Alfd P h137 Purchase
" Rose M opr r52 Briggs
" Sylvester (Alzira) tailor 154 Union h137 Field
" Theresa stitcher r108 Clark
" Victor (Mary) opr h1 Margin
" Victorine S tchr J B DeValles sch r60 Hall
" Virginia opr r480 Bolton
" Wilhemina Mrs emp Naushon Mill r496 S Second
" William (Mary) opr h64 Mosher
" Wm (Mabel S) emp MTD&MCo h136 Dartmouth
" William (Mildred) lab r327 County
" —see Cordoza
Cardozo Geo lumber wkr h39 Russell Mills rd
Cardullo Anthony P sta eng r234 Dawson
" Domenico S opr r234 Dawson
" Mary r234 Dawson
" Orazio P weaver r234 Dawson
" Samuel (Rose) opr h234 Dawson
Carew Jeanette A wid Fredk J h198 Arnold
Carew John E (Grace) slsm A S Mills Co r198 Arnold
" Ruth M phone opr NET&TCo r198 Arnold
Carey Jeremiah F (Edna) slsm Standard Brands Inc h128 Armour
" Margaret E r451 Coggeshall
Carignan Arth (E Henrietta) lab h81 Beetle
" Bernadette r1539 Acushnet av
" Diana O (Mrs Philip J) clk NBDGCo h38 Ashley
" Ernest C (Victoria) emp CSCo h110 Brock
" Felixina emp Boston r38 Ashley
" Joseph F retired h1537 Acushnet av
" Philip J (Diana O) painter 38 Ashley h do
" Roger L emp Ideal Sales Co r1537 Acushnet av
" Victoria (Mrs Ernest C) insp JIPInc h110 Brook
" —see Karl
Carioca Coffee & Tea House William Rego prop tea and coffee 877 S Water
Carl Theo (Rosanna) retired h24 Tallman
Carlaw David (Annie) guard Bristol County H of C h362 Orchard
" David emp RC&BCo r19 Ruth
" Hugh M (Hannah I) elec h62 Fair
Carleno Thelma E Mrs r246 Brownell
Carlesi Louis (Maria) lab h615 Acushnet av
Carley Sarah A Mrs r359 Summer
Carlier George (Yvonne) lab h204 Sawyer
Carlin C Oscar (Lena S) lab h168 Ash
" Carl student r168 Ash
" Evelyn (Mrs Frank) leather wkr h5 Branscomb
" Frank (Evelyn) leather wkr h5 Branscomb
" Hyman leather wkr r5 Branscomb
" Martin leather wkr r5 Branscomb
" Samuel (Becky) leather wkr h5 Branscomb
" William r168 Ash
Carlisle Bertha E (Mrs Paul S) cook 150 Hawthorn h198 Smith
" Gilbert D (Elsie G) butler 150 Hawthorn h123 Cedar
" Paul G (Bertha E) h198 Smith
" Robert L (Rose) mill opr h5 Bonneau ct
Carll Charles E (Ethel M) mgr editor Standard Times h7 Bedford pl
Carlos Joseph M (Germaine) emp FCM h102 Davis
" —see Calles
Carlson Alfred G (Thora) emp PCorp h198 State
" Alfred G servitor GGWks r1375 Pleasant
" Arnold W (Beatrice) emp MTD&MCo h323 Purchase
" Carl A (Matilda C) mach MTD&MCo h27 James
" Carl J (Anna M) molder h276 North
" Charles C (Hejardis C) fisherman h219 Kempton
" Daniel emp RCWks h202 Ash
" Edith M (Mrs Sten A) clk H L Delano Inc h27 James
" Eleanor M student r202 Ash

BRALEY'S BETTER DAIRY PRODUCTS
including
Chocolate Drink and Coffee Drink
TEL. 3-4443 N D

Carlson Flora I Mrs emp 132 Hadley h129 Grinnell
" Freda C cook 63 Ash r do
" Gottfrid O (Julia) emp NBG&ELCo h49 Borden
" Irene wid Oscar A r293 County
" Lester C waiter N B Hotel r31 Grape
" Roland clk 212 Union r31 Grape
" Sten A (Edith M) emp MTD&MCo h27 James
" Sylvia S wid Gustaf h167 Jenny Lind
Carman Artemise A Mrs h99 Beetle
" Maria r99 Beetle
" Maria S r359 Summer
Carmel Gilbert (Eva) barber shop 1040 Acushnet av res ND
" Norman H (Evelyn W) emp N Mills h190 Nash rd
Carmo Antonio prop Park Radio Co and carp 314 Rivet r do
" Hilda timekpr Strand Leather Goods Co r396 Cedar Grove
" John B h345 First
" John C (Mary) fireman h396 Cedar Grove
" Mary opr r396 Cedar Grove
Carmody Eliz A (Mrs Patk F) emp civil service h137 James
" Patk F (Eliz A) slsm h137 James
Carmos Amos lab h35 Prospect
" Henrique (Gertrude) h87 Prospect
" Henry Jr (Bertha) h rear 87 Prospect
" John (Tilvina) emp Quisset Mill r323 First
" John Jr (Alice) emp Quisset Mill h323 First
Carneiro Anna D r120 Cedar Grove
" Antone r120 Cedar Grove
" Antonio (Miquelina) slsm h120 Cedar Grove
" Estrella D prop United Farmers Store r120 Cedar Grove
Carney Alice r34 Oak
" Annie M wid William F h213 Orchard
" Arth S (Maria) seaman h792B Brock av
" Cecilia nurse Boston r102 Tremont
" Elizabeth K student r102 Tremont
" Enrest A (Gunhild M) slsm Hiram Wheaton & Sons Inc res Dartmouth
" Edward (Celia E) linemanNBG&ELCo h2 Smith
" Edward J bkpr Mullins Fishing Gear Inc r179 Rounds
" Francis P magician r179 Rounds
" Henry D clk N B Housing Authority r34 Oak
" Hugh J (Julia T) motorman UStRy h82 Robeson
" Hugh J student r179 Rounds
" Irene F clk Hemingway Bros Interstate Trucking Co r213 Orchard
" James (Margaret) lineman 101 Walnut h102 Tremont
" James E acct John Newington Co r102 Tremont
" Jas L tavern 1031 Purchase r207 Walnut
" John E clk PO res ND
" Joseph rougher GGWks h34 Oak
Carney Leo E J (Aldea) mayor city of New Bedford h170 Rodney French blvd
" Margt J nurse Boston r102 Tremont
" Martin shearer Hathaway Mill r56 Fern
" Mary wid John F h84 Acushnet av
" Mary T r84 Acushnet av
" Patricia H r84 Acushnet av
" Patrick C (Bridget A) emp NET&TCo h179 Rounds
" Patrick H h805 S Water
" Shaun W (Marie Jeanette) spec del messenger PO h36 Cedar
" Stephen J student r102 Tremont
" Thomas J M clk WPA r34 Oak
" —see Canney and Kearney
Carola Alfred (Margt) mill opr h42 Division
Carolan Elizabeth M opr r33 McGurk
" Patrick (Margaret) weaver h33 McGurk
Caroline Samuel v-pres Strand Leather Goods Co Inc res Linden N J
Caron Adele r191 County
" Albert (Rose A) jan 70 Hicks h13 Brewster
" Alberta r21 Emma
" Alfred J (Celia) speeder tender h60 Cove
" Alice seamstress N B Clothing Co r228 Brook
" Alice G wid Alfred J h117 Pleasant
" Alphonse emp Homlyke Bakery h143 Division
" Anathol weaver h2492 Acushnet av
" Anthony A (Elvina) barber h132 Tinkham
" Arthur G (Rose) painter h56 Washburn
" Arthur J (Rose) opr h286 Tinkham
" Beatrice emp Fall River r143 Division
" Bertha D opr r367 Cedar
" Charles J mill opr r464 Summer
" Claire wid Honore h115 Jouvette
" Claudia nurse 179 Ashley blvd r do
" Cora F mill opr r131 Webster ct
" Dorothy student r133 Kempton
" Edgar J emp CCC r329 Purchase
" Edmond J (Marieanna) emp WPA h66 Cove
" Edward emp WPA r132 Tinkham
" Eloi (Cecile) clk 2078 Acushnet av h239 Sawyer
" Ernest Jr (Cecile E) filterer h4 Roosevelt
" Ernest (Yvonne E) emp USRCo h49 Ashley
" Eug E (Eliz A) elec Standard Times h278 Pleasant
" Eugenie wid Albert J h10 Emma
" Eva prop The Stork Shop r10 Emma
" Florence P leather wkr r132 Tinkham
" George H r353 Coffin av
" Gerard (Antoinette) carp h109 Princeton
" Gerard r109 Princeton
" Henry weaver r137 Acushnet av
" Henry (Agnes) opr h4 Roosevelt
" Herve (Alice) mill opr h101 Nye
" Hormidas A (Florida) chauffeur 133 Kempton r do
" Ida (Mrs Rene) (The Smart Shop) h172 Aquidneck
" Ida A weaver h150 Brightman
" Irene B dom r329 Purchase

Old Furs, Cleaned, Repaired, Remodeled and Re-dyed.

FUR HOUSE OF SIDNEY, INC.
FUR SPECIALISTS SINCE 1914
252 UNION ST. TEL. 2-7392

The Only Exclusive Fur Shop that has Scientific Cold Storage on Premises.

Caron Jeanette B r282 Phillips av
" Jeannette (Mrs Roland) spool tender h127 Perry
" Joseph r190 Davis
" Laurent L mill opr r59 Tallman
" Leo W r172 Aquidneck
" Lillian M mill opr r810 Belleville av
" Lillian R leather wkr r132 Tinkham
" Lloyd retired r464 Summer
" Loretta C maid 114 Palmer r117 Pleasant
" Lucille F mill opr r59 Tallman
" Joseph (Elise) mill opr h139 Bullard
" Joseph E (Alboma) prop Caron's Institute h329 Purchase
" Jos N (Ida T) mill opr h131 Webster ct
" Jos P (Odile M) opr h810 Belleville av
" Leo H (Dora) carp h147 Hathaway
" Ludger carp r362 Coffin av
" Marion A wid Romeo h353 Coffin av
" Maryanna r10 Emma
" Napoleon (Olivine) loom fixer h21 Emma
" Oliva wid Assad h131 Webster ct
" Peter r464 Summer
" Philias (Leona) h140 Tarkiln Hill rd
" Rene (Ida) barber shop 44 Rodney French blvd h172 Aquidneck
" Roger milkman's helper r109 Princeton
" Roland (Jeannette) 3rd hd h127 Perry
" Roland (Julia) clk Orpheum Market h159 Frederick
" Rosanna L cloth insp r10 Emma
" Silvio (Rose A) h228 Brook
" Stephen J roofer Tilo Roofing Co r133 Kempton
" Wilfred A (Mira) meter reader NBG&ELCo h282 Phillips av
" Wilfred N r282 Phillips av
" William (Florence) clk Carreau & Chartier r12 Stepleton
" William H (Daisy H) slsm r619 County
" Yvonne B bkpr 9 Weld r228 Brook
" —see Carron and Garon
Caron's Institute Jos E Caron prop 329 Purchase
Carouto Augusta mill opr r395 Belleville av
" Louisa Mrs mill opr r395 Belleville av
Carpenter Catherine R emp NYA r330 Cedar
" Clarence K (Salem I) retired r415 County
" Davis (Katharine) slsm h277 Court
" Ellen T leader WPA Recreation Center h330 Cedar
" Harland A librarian N B Free Pub Lib h415 County (412)
" Ida P wid Frank G r345 Reed
" Mary J r330 Cedar
" Mary J wid Albert W h330 Cedar
" Phillorome laundry man 111 Myrtle r117 Clark
" Warner G (F Cecelia) slsm h12 Pinette
" —see Carpentier and Charpentier
Carpentier Alfred mill opr r137 Tallman
Carr Albert L (Aldea V) slsm MTD&MCo 163 Pleasant h122 Tremont
" Charles R (Mary) teller N B Institution for Savings res Fn
" Cornelia nurse h68 Chancery
Carr Dorothy H service rep NET&TCo r129 Jenny Lind
" Edith M r10 Sears
" Floyd W (Loretta B) cleaner 1142 Acushnet av h do
" Frances M (Mrs James J) speeder tender h138 Aquidneck
" Henrietta weaver r157 Myrtle
" James J (Frances M) patrolman Sta 1 h138 Aquidneck
" John J emp Blackstone Valley Comb Wks r YMCA
" Joseph (Florence) opr h208 Hathaway
" Joseph E (Amelia) opr h25 Warren
" Lizzie M bkpr M J Leahy Co r209 Summer
" Loretta B (Mrs Floyd W) prop Ideal Cleaners h1142 Acushnet av
" Margaret wid George r86 Query
" Mary S Mrs r64 Division
" Mattie A wid J Henry h129 Jenny Lind
" Nolia wid John H r234 Wood
" Pearl E emp NYA r10 Sears
" Thos (Eliz R) emp NET&TCo h560 Union
" Thomas E (Edith) sergt Sta 1 NBPD h73 Calumet
" Walter (Eva) emp Newport R I h97 Howard av
Carragher Catherine wid John r167 County
Carreau Aldor (Simonne) opr h51 Collette
" Alfred (Evelina) weaver h263 Whitman
" Alice C dom r1139 Acushnet av
" Alma wid Edeas emp Union Hosp h95 Hope
" Armand (Florence) lab h1743 Purchase
" Euclid E (Adrienne) opr h300 Earle
" Henry lab r95 Hope
" Herve A (Beatrice L) (Carreau & Chartier) h23 Welcome
" Jeannette r95 Hope
" Joseph (Mary) h83 Trinity
" Joseph A F (Celina) lab h1139 Acushnet av
" Jos H Jr (Jennie) lab h202 Highland
" Leo A (Annie) slsm h94 Shaw
" Mary r1151 Rodney French blvd
" Modiste M (Melina) h163 David
" Rita dom r1139 Acushnet av
" & Chartier (Herve A Carreau and Frank Chartier) grocers 42 Rodney French blvd
Carreia—see Correia
Carreira Antone (Alice) drill wkr h66 Plymouth
" Antone (Mary) lab RStRy h177 Allen
" Irene r226 Hemlock
" Joaquin (Rita) farmer h195 Potter
" Joaquin farmer r195 Potter
" John (Mary) opr h9 Potter SD
" John farmer r195 Potter SD
" Manual R (Palmira) blacksmith 51 Acushnet av h329 Orchard
" Manuel Jr lab r543 Acushnet av
" Mary h179 Jefferson
" Mary I r487 Acushnet av
" Sarah L Mrs h487 Acushnet av
Carreiro Amaro (Christina) mill opr h162 Bates
" Antone lab Manuel J Soares r11 Babbitt
" Antone gardener r516 Kirby

AUTOMATIC HEAT
WILLIAMS OIL-O-MATIC
ELECTRIC FURNACEMAN
AKIN-DENISON CO.
1218 ACUSHNET AVE. WALNUT COR. S. WATER ST. 206 UNION ST. 1068 SO. WATER ST.

Carreiro Antone (Adelina) mill opr h95 Hope
" Antone G (Mary E) emp UStRy h177 Allen
" Antone S (Mary) lab h17 Hall
" Arsenio (Hortense) dairy wkr h35 Bay
" Carlos O (Mary D) prop Silver Dollar h104 Jouvette
" Christiano (Maria G) h516 Kirby
" Claudino wid Manuel r35 Bay
" Evaristo (Hilda) opr h33 Babbitt
" Frank O (Mary J) grocer 61 County h89 Nelson
" Frank X (Ethel) chauffeur r149 Robeson
" Inez clk r17 Hall
" Irene r62 Swift
" Jesse clk Big Chief Market r515 Rivet
" John (Mary) emp Atlas Tack Co h58 Short
" John Jr emp Your Market r58 Short
" Joseph (Maria) lab UStRy h11 Babbitt
" Joseph (Ida) h117 Mott
" Jos (Evangeline) mach Fn h103½ South
" Jos Jr r11 Babbitt
" Jos M (Amelia) twister tender h10 Nelson
" Jos P h39 Sycamore
" Manuel (Francelina) painter 111 County h13 Mosher
" Manuel S (Mary C) carp h62 Swift
" Mary wid Manuel h515 Rivet
" Mary phone opr St L Hosp r96 Howard av
" Mary Mrs emp St Luke's Hosp r1578 Acushnet av
" Mary A opr r58 Short
" Rose S r62 Swift
" Virginio (Mary C) mill wkr r201 Crapo
Carrera Ernesto (Malvena) emp WPA h241 State
" Jennie J sten CSCo r53 Lindsey
" Lydia sten CSCo r53 Lindsey
" Mary Lena bkpr Tarello Tile Co r53 Lindsey
" Richard C tile setter r53 Lindsey
" Secondo (Margt) mason h53 Lindsey
Carrick John T (Carolina) motorman UStRy h228 Myrtle
Carrier Adelard J retired r163 Collette
" Alfred B retired h212 Mt Pleasant
" Alexander r359 Summer
" Antonio D (Julia) lab h95 Bullard
" Archille T (Margt) chauf h227 Brownell
" Ardine D opr r17 Roosevelt
" Armand driver r161 Deane
" Armand J (Lorette) slsm h146 Clifford
" Arsene retired r161 Deane
" Arthur (Leona) retired h32 Holly
" Arthur L (Alice) slsm h301 Sawyer
" Cedulie wid Israel L r359 Summer
" Daisy opr r161 Deane
" Daniel sub RD carrier PO res RD3 ND
" Donat A (Odile) emp JIPInc r68 Deane
" Doris E maid 56 Willow r306 N Front
" Edgar J (Josephine) emp Standard Times Mercury h59 Bullard
" Edgar J Jr student r59 Bullard
" Emma wid Herbert h161 Deane
" Ernest V (Lillian) chief usher 116 Elm h233 Bates
Carrier Faida E clk NBG&ELCo r178 Deane
" Florence R r67 Deane
" Gabriel opr r161 Deane
" George B (Blanche A) patrolman Sta 5 h143 Central av
" Germaine stitcher r306 N Front
" Gertrude M (Mrs Roland J) milliner Loretta's h212 Mt Pleasant
" Harding (Felecia) loom fixer h49 Roosevelt
" Henrietta wid Alphonse r306 N Front
" Irene E cashier 222 Union r293 Tinkham
" Jeannette B opr r287 Coffin av
" John B opr h293 Tinkham
" Joseph A (Adrienne) opr h126 David
" Laure Anna sec R J Carrier r129 Deane
" Leona (Mrs Arthur) hskpr 104 Florence h32 Holly
" Milton student r143 Central av
" Napoleon (Aurore) lm fixr h306 N Front
" Napoleon Jr (Antoinette) mill opr h35 Nye
" Noel J loom fixer h287 Coffin av
" Octave r791 Brock av
" Omer (Corrine) beer dispenser h140 Tillman
" Rodolphe J (Georgianna) funeral director 131 Deane h129 do
" Rodolphe J Jr asst 131 Deane r129 do
" Roland J (Gertrude) cir mgr 271 Union (3) and sec 349 Summer r212 Mt Pleasant
" Rolande A presser r306 N Front
" Romeo r1082 Plainville rd
" Samuel (May) foreman 216 Acushnet av h1115 Plainville rd
" Sedulie Mrs r359 Summer
" Thomas (Marie) retired h239 Sawyer
" Wilfred A r67 Deane
" Wm (Lena) emp Soule Mill h67 Deane
Carrignan—see Carignan
Carrol Alice Mrs h183 State
Carrola Abel R (Theresa) mill opr h194 Blackmer
Carroll Anna Mrs h74 Glennon
" Bertha E nurse Togas Me r7 Linden ct
" Bridget wid Thomas h60 Rockland
" C M Paper Co Inc office supplies 54 Seventh pres-treas Charles M Carroll, sec Gladys E Carroll
" Charles E (Lena R) retired h247 Middle
" Charles M (Martha J) pres-treas C M Carroll Paper Co Inc and real estate 54 Seventh res SD
" Charles M Jr (Miriam) mgr 54 Seventh h55½ Elm SD
" Denise wid Frank h57 Query
" Doris L weaver r16 Welcome
" Doris R r74 Glennon
" Edward A (Mary) fireman NBFD h38 Willard
" Edward F sail mkr C E Beckman r353 Pleasant
" Edw J emp Geo P Hurll r147 Eighth
" Eileen r38 Willard
" Ernest M emp CCC r99 Perry
" Eudore M (Eliz L) patrolman Sta 1 h449 Bedford
" Evelyn Mrs hairdresser r149 Elm
" Florence A r173 Clifford

GULF HILL PARLORS New Bedford's Finest RESTAURANT
Pleasant St., opposite Library Tel. 2-4354 AIR CONDITIONED

Carroll Frances J clk RC&BInc r138 Merrimac
" Francis J prod mgr RC&BInc h138 Merrimac
" Frank D emp N Y City r720 Rockdale av
" Fred L (Eliz W) retired h273 Cleveland
" George (Emma) opr h99 Perry
" Gladys E sec C M Carroll Paper Co Inc res SD
" Helena tchr R C Ingraham sch r1478 Rodney French blvd
" Isaiah P (Florence A) mech h173 Clifford
" James C h7 Linden ct
" James M (Mary F) policeman Sta 5 h34 Durfee
" Kathleen M r138 Merrimac
" Louis (Clara) retired h16 Welcome
" Louis A (Aline) chauf First Nat Bank of N B h8 Welcome
" Margaret E wid John h720 Rockdale av
" Marguerite L clk C F Wing Co r138 Merrimac
" Mary C (Edw A) speeder tender Kilburn Mill h38 Willard
" Mary E tchr NBHS r720 Rockdale av
" Milton E (Ruth P) h3 Anthony
" Miriam F (Mrs Chas) clk NBDGCo res SD
" Peter H (Lydia) loom fixer h16 Welcome
" Paul candy mkr Arcade Confectionery r1041 Purchase
" Rita r74 Glennon
" Ruth r210 Ashley blvd
" Ruth wid Richard r1478 Rodney French blvd
" Ruth M sten E P Hirst Co r138 Merrimac
" Thomas W (Minnette) supv RC&BCo h30 Brownell
" Thomas H (Annie) fixer h75 Vine
" Virginia L chief clk Municipal Bldg (212) r247 Middle
" William (Florence) mech 432 Acushnet av r173 Clifford
" William E retired h568 Kempton
" Wm L (Annie S) emp PO h210 Ashley blvd
" Wm M (Sophie) slsm h201 Acushnet av
Carroll's Cut Rate Store Lewis Selmanoff prop 1179 Acushnet av
Carron Chas L (Helen S) emp WPA r3 Marvin
" Maria M wid Jos rooms 150 Eighth h do
" —see Caron and Garon
Carse Henry G Christian Science pract 227 Union (601) res Fn
Carsley Edith S hskpr 2348 Acushnet av r do
Carson Eva prop The Stork Shop r10 Emma
Cart Maria emp Kilburn Mill r1057 S Water
Carter Alfd student r1781 Rodney French blvd
CARTER ARTHUR C (Elizabeth) physician Sassaquin Sanatarium r do
" Bernard J emp Boston r59 Chestnut
" Clarence H 3d hand Hathaway Mill r28 Dudley
" Edmund bkpr Hemingway Bros r139 Peckham
" Edward (Edith) teller 56 N Water h1138 Dutton
Carter Edward J (Elizabeth A) h53 Hill
" Elizabeth student r178 Mill
" Elizabeth O (Mrs Arthur) emp Sassaquin Sanatorium r do
" Ellen r1781 Rodney French blvd
" Emily A h46 Fruit
" Emma E wid Harold h483 County
" Ernestine E wid James dom h178 Arnold
" Estelle M h221 Park
" Eva E wid William J h229 Acushnet av
" Fahy C clk W T Grant Co r528 Kempton
" Frances M wid John T h59 Chestnut
" Francis (Elizabeth) emp C F Wing Co h383 Cedar Grove
" Frederick J (Lillian) lab h974 County
" Fredk J Jr (Lucy) emp WPA h912 County
" Frisby A L (Harriet E) emp Fall River h178 Mill
" George H (Valerie) emp N Mills h400 Tarkiln Hill rd
" Herbert (Alice M) emp H Mfg Co r13 Ashley
" James E emp JIPInc r139 Peckham
" John (Margaret) loom fixer h423 Brock av
" John (Nellie) weaver h296 Tinkham
" John H emp Boston r59 Chestnut
" John R orderly St Luke's Hosp h173 Thompson
" John T (Annie) h139 Peckham
" Mabel Mrs mill opr h51 Hathaway
" Margaret wid James r24 Cottage
" Margaret wid Joseph h61 Branscomb
" Margaret E bkpr r46 Fruit
" Mary T emp Sassaquin San r59 Chestnut
" Mercia student r1138 Dutton
" Norma C emp NYA r178 Mill
" Patricia A student r6 Branscomb
" Peter h409 Bolton
" Peter Jr (Agnes) meter reader N B Water Dept h153 Shawmut av
" Raymond (Mary) mill wkr h6 McGurk
" Ruth mill wkr r118 Mott
" Samuel (Rose) opr h118 Mott
" Stephanie (Mrs Thos) emp Firestone Cotton Mills h473 Summer
" Thos (Susan) warper tender Hathaway Mill h28 Dudley
" Thos (Stephanie) emp CSCo h473 Summer
" Valerie (Mrs Geo H) emp N Mills h400 Tarkiln Hill rd
" Walter (Hilda) loom fixer Gosnold Mill h169 Aquidneck
" Walter emp E Providence R I r139 Peckham
" Walter clk PO res Fn
" William (Doris) prop Wm Carter Thread Co h1781 Rodney French blvd
" Wm G mach cleaner r28 Dudley
" Wm Thread Co William Carter prop 85 Coggeshall
" Wm J (Helen A) h528 Kempton
" Wm J (Mary A) registrat of labor civil service rep and asst registrar of voters and repr Mass State of Civil Service h108 Robeson
" William J Jr student r108 Robeson
Cartier Ann Mrs h11 Margin

BUSH & CO., INC. Established 1885

LICENSED SANITONE CLEANER

John T. Champion, Mgr.
CLEANERS AND DYERS
Office, 512 Pleasant St. Tel. 5-7803
Plant, N. Dartmouth Tel. 3-0692
Expert Cleansing of Oriental and Domestic Rugs

Cartier Inc jewelers 805 Purchase pres Mrs Louise C Roy, treas Louis P Roy, sec Lillian Cartier Perry
Cartmell John (Annie) h28 Crapo
" Robert A (Anne) custodian 31 Stapleton h26 Hollyhock
Cartwright Dorothy V tchr Haverhill r108 Grinnell
" Earle E (Dorothy M) emp NBG&ELCo h244 Arnold
" Edith M Mrs h108 Grinnell
" Richard A Jr emp 15 North r244 Arnold
Carvalho Adelino (Zulmira) mill opr h26 Wing
" Albert (Alice) h82 Sagamore
" Americo (Josephine) h65 Larch
" Americo weaver r207 Brook
" Americo r235 Rivet
" Anthony emp Hiram Wheaton & Sons Inc r67 Chancery
" Anton R dentist 1332 Acushnet av r1024 Sheffield
" Antone (Mary) mill wkr h21 Stapleton
" Antone (Nelson St Variety) and mill opr r228 Hemlock
" Antone F (Antonina) grocer 28 Cove h do
" Antone G (Emma) fireman h166 Belleville av
" Antone J (Francelina) weaver h207 Brook
" Antone C (Jesuina) h34 Sidney
" Arthur P student r8 Rodney
" August (Doris) spinner FRCorp r164 Blackmer
" Clara M slsm NBDGCo r67 Chancery
" Constantine (Bertha) emp Wamsutta Mills h127 Myrtle
" Edw P speeder tender Quisset Mill r8 Rodney
" Eugene (Mary) h Rogers SD
" Ermina (Mrs Theophilio P) speeder tender Quisset Mill h8 Rodney
" Francelina (Mrs Antone J) speeder tender N Mills h207 Brook
" Frank emp WPA r Rogers SD
" George L emp WPA r214 Rivet
" Gilbert (Hilda M) spinner h2½ Richards SD
" Gloria emp Monarch Wash Suit Co r228 Hemlock
" Henrietta P (Mrs Joseph) bkpr Kaplan Bros Furn r155 Hudson
" Irene L emp WPA r23 Ashland SD
" Joaquim (Mary) mill opr h94 Nash rd
" Joaquin (Mary R) h65 Stackhouse SD
" Joaquin Jr r65 Stackhouse SD
" John (Isabelle) opr h2½ Richards SD
" John (Martha R) opr h12 Viall
" John (Mary) mill opr h228 Hemlock
" John (Esther) weaver h31 Haskell
" John F (Beatrice) emp r28 Winsor
" John M De (Mary H) notary public h20 George
" Jose Jacintho r City Infirmary
" Jose r43 Butler
" Jose F bakery 1695 Acushnet av r1537 do
Carvalho Jos (Margt) comber tender h35 Independent
" Jos (Bertha) mill wkr h23 Ashley SD
" Jos (Clara) fisherman h86 Crapo
" Jos (Mary) tender h43 Buttonwood rd SD
" Jos r1151 Rodney French blvd
" Jos (Henrietta) prop Community Pharmacy r155 Hudson
" Joseph A (Margaret) emp Kilburn Mill h46 Ashley
" Joseph B barber 1709 Acushnet av r66 Eugenia
" Jos Jr (Lucretia) mill wkr r15 Welcome
" Jos Jr (Fortunata) r68 Crapo
" Jos M attd 1259 Cove rd r43 Buttonwood rd SD
" Jos M (Mary) h106 Osborn SD
" Julio emp Naushon Mills Inc r20 George
" Lewis S baker r363 Coggeshall
" Lucy stitcher r35 Independent
" Luiz (Mary A) slsm Bettoncourt Furniture Co h1024 Sheffield
" Luiz S baker 101 Nash rd r inq do
" Mae wid Thomas spinner h49 Nelson
" Manuel r214 Rivet
" Manuel r35 Independent
" Manuel (Mary) mill opr h8 Diman
" Manuel (Augusta) mill opr h69 Diman
" Manuel (Cove Service Station) r43 Buttonwood rd SD
" Manuel A (Stella) mill opr r705 Summer
" Manuel C (Eliza) spinner h23 Juniper
" Manuel F (Lauretta) doffer h135 Tallman
" Manuel L (Mary) yarn mill opr r61 Independent
" Manuel V (Mary) weaver h52 Nelson
" Mary opr r65 Stackhouse SD
" Matthew L (Hannah D) h30 Allen
" Philomena r20 George
" Raphael (Frances) h235 Rivet
" Raphael Jr weaver r235 Rivet
" Rosalina seamstress r228 Hemlock
" Rose stitcher r65 Stackhouse SD
" Theophilio P (Ermina) h8 Rodney
" William sign painter r67 Chancery
" —see Cavalho
Carvel Sherrie h27 Bethel
Carver Frederick A (Anna L) clk MTD&MCo h3 Oak st ct
" Grace L tchr RJHS h317 Purchase
Cary Floyd F designer GGWks res Fn
Casa DeOracao Pentacostal Cultos 215 Sawyer
Casault Edward E (Hermine) mill opr h35 Deane
Casavant Aldei (Aldea) retired h284 Sawyer
" Alfred ins agt r341 Coggeshall
" Eliz wid Paul retired h341 Coggeshall
" Emma cook City Infirmary r do
" Eva wid Charles h25 Bentley
Case Alice S (Mrs Everett B) (Case Insurance Agency) r156 Eighth
" Allen emp WPA r285 Middle

HEMINGWAY BROS. INTERSTATE TRUCKING CO.
Daily Motor Trucking Throughout New England
Main Office and Terminal 438 Dartmouth St. Phones 5-7841,5-7842 and 2-3387 see p. 74

Case Charles repairman Singer Sewing Mach Co r285 Cedar
" Everett B (Alice S) (Case Insurance Agency) r156 Eighth
" Gertrude S student r156 Eighth
" Insurance Agency (Mrs Alice S and Everett B Case) 156 Eighth
" Leonard T emp NBG&ELCo h118 Armour
" Phebe B student r156 Eighth
" Walter J (Effie P) piano tlner 390 Union h do
" William F (Grace E) steward New Bedford Yacht Club h285 Cedar
Casey Abbie G (Mrs Major J) bkpr Fn h146 Sycamore
" Albert bus Fn r85 Howard av
" Aldea F r40 Bullard
" Andrew r128 Ashley blvd
" Anna r356 Cedar Grove
" Anthony (Leocardie M) retired h205 N Front
" Arthur (Violet) emp CSCo h114 Mill
" Burt emp Casey Boat Bldg Co r106 High
" Cecelia C opr r356 Cedar Grove
" Charlotte r1267 Rockdale av
" Charles E opr r356 Cedar Grove
" Clarence J truck driver r509 Rivet
" Doris G sten 105 William (21) r1267 Rockdale av
" Edward E (Rebecca) clk PO h1267 Rockdale av
" Edward E Jr (Jeannett B) welder ND r1267 Rockdale av
" Edw J supt PO SD h211 Kempton
" Eliot C mach E J Perry Mach Co r1267 Rockdale av
" Emma G tchr h805 Hathaway rd
" Everett J asst mgr Devonshire Funeral Service Corp r485 County
" Floyd E driver 28 Kenyon r162 Sawyer
" Fred (Mae) lab h43 Holly
" George opr r133 Ruth
" George (Irene) emp FCo h901 Brock av
" James (Anna J) opr h133 Ruth
" James (Jane) truck driver Grossman's r128 Ashley blvd
" James A clk Southeastern Supply Co r150 David
" James W (Anna) mill opr h150 David
" Jeanette A Mrs dom h128 Shawmut av
" Jeannette W (Mrs Edward) clk 858 Purchase r1267 Rockdale av
CASEY JOHN J REV curate St Lawrence R C Church r110 Summer
" Joseph USA r128 Ashley blvd
" Julia R wid Dennis h356 Cedar Grove
" Major J (Abbie G) boat builder Fn h146 Sycamore
" Margaret r72 Sycamore
" Mary T r356 Cedar Grove
" Nora C sten 558 Pleasant r211 Kempton
" Sarah V opr r356 Cedar Grove
" Violet (Mrs Arthur) emp Atlas Tack Co h114 Mill
" Yvette mill opr r150 Davis
" —see Caisse
Cash Chas R r1151 Rodney French blvd
" Edith L opr NET&TCo r283 Cedar
" George H (Lottie I) roofer h368 Mill
Cashman Alice V tchr W H Taylor sch r988 Pleasant
" John F (Irene F) slsm SVOCo h510 Bedford
Casilhas Manuel C (Frances) lab h2 Walnut SD
Casimiro Alberico E (Florence M) mill opr r68 Tinkham
" Charles (Mary) carp h7 Ashley
" Joseph (Cecelia) mill opr r1305 Acushnet av
" Mary wid Manuel h77 Davis
Casino, Jos Santos prop billiards 1910 Purchase
" Theatre King Theatres Inc props James H Wilson mgr 1878 Purchase
Casquillo John Silva (Louisa) h385 Bolton
Cass Frank R (Bertha F) retired h81 Chestnut
" Katherine hskpr 196 Hawthorn r287 Allen
Cassidy Albert H clk 486 Pleasant r70 North
" Albert h151 Holly
" Albert Jr (Jane A) prop Universal Locating Bureau h70 North
" Alice A hskpr 717 County r111 Mt Vernon
" Bernard H auditor r70 North
" Bessie r93 Winterville rd
" Daisy D tchr Cedar Grove st sch r89 Campbell
" Eliz B tchr J B DeValles sch r268 Maple
" Esther A r70 North
" Ethel emp Soule Mill r151 Holly
" Ethel M r70 North
" Henry W (Annie M) emp Newport R I h238 North
" Jenny emp Hathaway Mill r93 Winterville rd
" John Jr h93 Winterville rd
" Mary A wid Stephen dom r25 Welcome
" Stephen E (Margaret E) fireman Gosnold Mill h99 Hazard
" Stephen J (Stephanie) sta attd HOCo h44 Roosevelt
Cassin Henry M (Annette) clk N B Boiler & Machine h496 Sawyer
" Henry J (Sarah) retired h185 County
Castaldo Bruna emp Wamsutta Mill r686 Acushnet av
" Irene N (Mrs Peter) emp FRC h25 Austin
" Joseph (Rose) prop Welcome Bakery h686 Acushnet av
" Libero (Carmelina) emp Welcome Bakery h79 Linden
" Peter (Irene N) emp RC&B Inc h25 Austin
" Ribello (Angelina) (Zola Cafe) h960 County
" Redenso baker Welcome Bakery r686 Acushnet av
Castanhinha Frank A (Agnes) chauf r772 First
Castelejo Antonio (Anna C) opr h47 Edison
Castella Constance r10 Byron

THOMAS B. CARD CIVIL ENGINEER
Successor to A. B. Drake

Castella Izaura R r10 Byron
" Mary emp 165 Hemlock r10 Byron
" Silvino R (Mathilde) treas N B Wholesale Beef & Provisions and prop Sunrise Store r10 Byron
" —see Costello
Castellina Anna (Mrs Antonio) emp JIPInc h224 State
" Antonio (Anna) emp Guisti Baking Co h224 State
" Inez (Mrs Jos) floor lady h3 Seneca
" John (Rose) emp RC&BInc h8 Wall
" John G driver Giusti Baking Co r12 Wall
" Joseph r8 Wall
" Joseph (Inez) refrigerator serviceman h3 Seneca
" Josephine beautician Mayfair Beauty Salon r12 Wall
" Mary J r8 Wall
" Orsola wid Joseph h12 Wall
" Paula wid Innocenzio h3 Seneca
" Peter r8 Wall
Castello Silvino (Sally) emp WPA h24 Katherine
Castick Norman (Elizabeth A) shearer Hathaway Mill h42 Fern
Castino Elmer B metal wkr 46 Wing r207 Walnut
" Emerson B carrier PO res ND
" Evelyn emp NBDGCo r30 Tucker rd ND
" Geo F Jr (Katherine L) slsm r59 James
" John M (Hannah C) retired h51 Park
Castle Charles (Violet) retired h80 Clark
" George T (Lillie) h19 Homer
Castonguay Adrienne mill opr r269 Collette
" Arzelia wid Wilfred h63 Clifford
" Ferdinand retired r11 Brewster
" John (Adelle M) carp h190 Coffin av
" Joseph mill opr r12 Bullard
" Norman r190 Coffin av
Castro Antonio M (Maria A) physician 335 Pleasant h do
" Daniel (Mary J) opr h74 Nelson
" Deolinda Mrs h75 Clark
" Ida seamstress s323 Tinkham
" John (Mary) carp h96 Lombard
" John (Julia) opr h323 Tinkham
" Louise O busher r75 Clark
" Maria B wid Manuel J r96 Purchase
" Mary Mrs h202 Belleville av
" Mary J busher r75 Clark
" Mary (Mrs John) emp C&Co r96 Lombard
" Oswald r74 Nelson
Caswell Arthur F (Annie) emp Dawson Estate h492 Kempton
" Bearse clk r153 Clinton
" Edw T (Alice M) pntg h233 Summer
" Edwin B (Eva R) r49 Smith
" Evelena B wid Clarence r123 Campbell
" Florence M Mrs r153 Clinton
" Frank E clk 204 Court h153 Clinton
" Howard emp Household Furniture res Westport
" Ida E wid William T h233 Summer
" Ida L wid Wallace r248 Arnold
" Irving B (Edith M) h8 Shawmut av
Caswell Nathaniel H (Emma) chauf NBFD h49 Smith
" Theodora A wid David B h873 Pleasant
" Walter C (Effie E) emp J C Rhodes h55 Tremont
" Wallace C Jr (Alice) fisherman h151 Morgan
" Walter E (Mary) stock clk C F Wing Co res Mattapoisett
Cataen Frank R (Mary R) welder 30 Bethel h437 Orchard
Cataldo Joseph (Rose) welder N B Boiler & Machine h81 Thomas
Catanho John J presser r65 Nash rd
" Mary r65 Nash rd
" Vincent J (Omblina) bale opener h65 Nash rd
Catarino Antone F (Annie) herbs 114 County h57 Nelson
Catelli Albert (Annie) baker 378 Kempton h68 Hazard
" Alvezio (Priscilla) emp Richmond Bakery h rear 64 Hazard
" Priscilla (Mrs Alvezio) emp Wamsutta Mills h rear 64 Hazard
Cathcart Alice E Mrs r874 County
" Marion L Mrs r66 Summer
" Winifred A Mrs hskpr 155 William r do
Catholic Order of Foresters St Hyacinth Court 1353 fin sec J Arthur Dionne meets Sharpshooters Hall 1007 S Water
" Welfare Bureau of N B Rev Edward L O'Brien dir 628 Pleasant (312)
Catin Charles (Catherine A) emp MTD&MCo h226 Rivet
Catlow Doreen A clk J G McCroey's r349 Conduit
" Elsie r32 Emery
" Evelyn A M (Mrs William) branch mgr N B Coal Co north branch h349 Conduit
" Florence L Mrs h2 Penniman
" Harry (Louisa M) delicatessen 1291 Acushnet av h78 Tallman
" Herbert emp 1291 Acushnet av r78 Tallman
" James h18 Salisbury
" Wm (Evelyn A) sta eng h349 Conduit
" Wm (Maud) opr h22 Viall
Catojo Antone S (Mary) opr h31 County
Caton Anna mill opr r78 Mosher
" Amelia V (Mrs Lawrence W) treas Veco Drug Co Inc h73 Fern
" Amelia W sten 168 Rivet r73 Fern
" Annie r359 Summer
" Bella r135 Pleasant
" Blanche Mrs emp Fisk Tire Co h80 Pierce
" Diotina mill opr r78 Mosher
" Ella F wid Manuel r154 Grinnell
" Ellen J wid John h63 County
" Emma Mrs r4 Waverly
" Francis T emp Firestone Mill r649 Union
" Fred (Mary A) plumber h109 Moss
" James A (Celina E) coast guard h418 N Front
" Jerry (Frances) opr h36 Sidney
" John police reserve r30 Thompson

TOOLS JONATHAN HANDY CO., INC. BLACK & DECKER WILLIAMS STANLEY
28 WILLIAM ST. TEL. 7-9457

Caton John (Edith M) truck driver h727 Belleville av (2)
" John (Emily) opr h26 Viall
" John F (Ida L) clk Welfare Dept h12 Hazard ct
" Joseph T (Olivia) lab h494 Rivet
" Lawrence A (Pauline) mgr 207 Cedar h167 Smith
" Lawrence W (Amelia V) optometrist 168 Rivet sec Veco Drug Co Inc and register of deeds h73 Fern
" Louis (Mary) chauf HCCo h172 Division
" M Thos (Ethel L) carrier PO h649 Union
" Mabel Mrs h254 S Second
" Manuel (Mary) retired h78 Mosher
" Manuel Jr mill opr r78 Mosher
" Mary wid William h135 Pleasant
" Napoleon buffer PCorp h36 Sidney
" Oliver (Clara) emp PCorp h7 Borden
" Serraphin P (Antonia S) opr h198 Rockland
" William (Mary) asst eng h11 Briggs ct
" —see Cayton
Catsirubas Nicholas (Anna) lab h102 Beetle
Catterall Albert E (Lorena I) bus Warren h660 Ashley blvd
" Eiline r660 Ashley blvd
" Emily prop Catterall's Home Bakery r61 Carlisle
" Fredk (Ada) wvr h97 Perry
" Fredk C driver Diamond Taxi Co r32 Ashley
" John supt Naushon Mills Inc h141 Butler
" John emp NBG&ELCo res Fn
" John T (Florence) emp Quisset Mill h32 Ashley
" Robt emp D Mills h12 Harmony
" Robt H (Margaret H) h61 Carlisle
" Ruth r660 Ashley blvd
" Victor (Emily) pntr h155 David
Catterall's Home Bakery Emily Catterall prop 364 Ashley blvd
Caucci Albert T (Margaret) glazier h27 Peckham
" Margt (Mrs Albert T) mill wkr h72 Peckham
Caughey Geo emp N Mills r252 Nash rd
" —see Coffey
Cavacas Jose F (Ethel) mill opr H Mfg Co h93 Scott
Cavalho—see Carvalho
Cavalieri Felix emp CCC r1 Austin ct
" Mary A wid Quinto h1 Austin ct
Cavallora Carmela wid Rosario r53 Kenyon
" Vincenzo emp ATCo r53 Kenyon
Cavanaugh Beatrice H (Mrs Clinton F) clk Howland Linen Supply Co h238 Tremont
" Clarence J opr r50 Durfee
" Clinton F (Beatrice H) h238 Tremont
" Daniel wvr h1322 Pleasant
" Elizabeth E wid Geo A h1365 Pleasant
" Francis J (Virginia) truck driver Bush & Co r1285 Pleasant
" George mill opr r1322 Pleasant
" Jeremiah L (Susie M) retired h42 Atlantic
" Lawrence J emp Babbitt Steam Specialty Co r1285 Pleasant
Cavanaugh Mary V wid Patk h1285 Pleasant
" Rosina B wid Edward h50 Durfee
" Stephen J (Helen U) mach r294 Summer
" —see Kavanaugh
Cavis Margt wid John h13 Salisbury
Cawley Alice M wid Austin h18 Vine
" Helen C tel opr r18 Vine
" Jas (Lillian) clk NB Housing Authority and sec Belmont Athletic Assn h125 Clara
" Jas A truck driver r168 Division
" Jas J (Margt) emp 1151 Rodney French blvd h168 Division
" John M chauf r168 Division
" John J r115 Maxfield
" Jos J lab r168 Division
" Leah wid Michl h377 Ashley blvd
" Margt nurse Boston r283 County
" Margt A emp WPA r327 County
" Mary wid Patrick r120 Hemlock
" Mary r207 Weld
" May opr r377 Ashley blvd
" Michl J (Margt) patrolman Sta 1 h115 Maxfield
" Thomas retired r76 Division
" Thos F (Lucile) patrolman Sta 2 r179 Washington
" Wm (Sarah E) h283 County
" Wm J mill opr r168 Division
Caya Alphonse barber shop 272 Sawyer r11 Ashley blvd
" George emp Boston r11 Ashley blvd
" Henry counterman Adam's Restaurant r11 Ashley blvd
" Henry (Henrietta) cook Bailey Sq Diner h11 Ashley blvd
" Maurice emp Boston r11 Ashley blvd
Cayer Aldea Mrs wvr r59 Tallman
" Alice Mrs h1016 S Water
" Bernadette J bkpr 380 Sawyer r163 County
" Gabrielle hskpr 163 County r do
" George emp PCorp r2 Rockland av
" Jules L (Emma A) emp K Mills h100 Holly
" Louis retired r80 Dudley
" Norman student r100 Holly
Cayouec Albt (Bernadette) emp Kendall Mill h165 David
Cayouette Armond H (Jennie C) used cars 1080 Purchase res ND
Cayton Albert W (Margt E) interior decorator C&Co h63 Carroll
" Anna F r84 Carroll
" Anna W wid Olympio h84 Carroll
" John C (Hermina C) h43 Sagamore
" John Jr (Theresa) emp My Bread Baking h301 Davis
" Jos W (Rebecca) patrolman NBPD Sta 1 h27 Juniper
" Manuel opr r43 Sagamore
" Margt E (Mrs Albert W) clk C&Co h63 Carroll
" Olympio (Clara C) glassctr h7 Borden
" —see Caton
Cazemiro Cazemira r58 Mott
" Jos (Alvida) emp RC&BInc h119 Myrtle

THE SALVATION ARMY

You will help men back on their own feet by contributing articles from your Home or Business Establishment.

Phone 2-5502

and the "Red Shield" Truck will call

A Shield to Thousands

Cazemiro Maxemino (Laura) emp MTD&M Co h58 Mott
Cebula Eug J clk Wonder Market 1535 Acushnet av r518 Coggeshall
" Jos F emp GFCorp r518 Coggeshall
" Michael (Anne) wvr h518 Coggeshall
Cedar Grove Street School 195 Cedar Grove
" Louis I mgr Pawtucket r369 Orchard
" Rose cashier Miller's Market r369 Orchard
" Sara wid Hyman h369 Orchard
" St Fish & Chip Store Antoine Balthazar prop 372 Cedar
" St Market Mrs Eva Belanger prop 348½ Cedar
Cehan John opr r80 Clifford
Cejka Geo (Helen) jan 101 Tallman h113 do
" Leonard emp H S Hutchinson & Co r113 Tallman
" Louis P mill opr r51 Rutland
" Peter opr h51 Rutland
Celestino Mederios (Mary) retired h76 Lombard
Cembalisty Stanley A (Sophie) barber shop 335 Coggeshall h98 Kenyon
Centeio Cath r318 Purchase
" John (Clara) emp WPA h40 Russell
" Paul F (Dorothy) lab h450 Purchase
Center Service Station (Joseph Gutt and Anthony J Joseph) 48 Mill
Central Barber Shop Moise Gosselin prop 87 Central av
" Ice Cream Lucien Laliberte prop conf 53 Rodney French blvd
" Lumber & Supply Co lumber and building supplies 172-182 N Water pres-treas Helen H Howes, mgr C H Porter
" Market Harry Kaller prop meats and provisions 1461 Acushnet av
" Pharmacy Armand R Charpentier prop 1833 Acushnet av
" Stand Emile Duval Jr prop restaurant 1815 Acushnet av
Centre Jewelry Co Solomon Cohen prop 1048 S Water
Century Indemnity Co Burt L Robinson adj 791 Purchase (17)
" Realty Corp 791 Purchase (2) treas Alexina Balthazar
Cercle Champlain Corp John Theberge mgr 19 Rodney French blvd
Certo Jos slsm r483 Union
Cerwinski Anna wid Peter h12 Tallman
" Frank S (Maud) lab h799 Brock av
Cesolini Domenico wvr h82 Katherine
Cezar Aug (Mary L) wvr h586 Mt Pleasant
" Jos emp WPA r53 County
" Julio r53 County
" Mary wid Julio h53 County
Chaba John B r1089 Purchase
Chaberek Angelina Mrs wvr r83 Eugenia
Chabot John B (Louise) wvr h845 Acushnet av
Chabotte Aime E (Eva) emp WPA h126 Princeton
" Alfred (Zelia) mill opr h63 Query
" Cleopkas opr h355 Kingcroft
" Geo (Regina) mill opr h85 Deane
" Hormidas A (Rosalma) wvr h93 Hathaway
" Leo r85 Deane
" Napoleon Jr (Flora) loomfixer K Mills h156 Church
" —see Jabbott and Jabotte
Chabrek Anthony h5 Hampton ct
Chace Alan B (Marion I) emp NBG&ELCo h544 Cottage
" Albert M (Harriet W) asst E T Wilson h45 Lake
" Arnold L (Gladys T) dairy mgr 385 Reed h388 do
" Arth H retired r20 Jonathan
" Arth M (Flora) pres Cummings & Cummings Inc h16 Borden
" Bernard r43 Highland
" Bertha D wid Jas S h1005 Kempton
" Charlotte student r267 Pope
" Charlotte E Mrs dressmkr 267 Pope h do
" Clarence E (Fannie M) milk dealer 385 Reed h do
" Donald M clk NB Inst for Savings r ND
" Earl R (Bernice L) emp Keystone r118 Sycamore
" Elsie M wid Walter emp WPA h118 Sycamore
" Emma F wid John P h14 Parker
" Etta B dom 35 Seventh res ND
" Flora M clk 1004 Acushnet av h171 Coffin av
" Frank W (Edith M) h242 Palmer
" Geo L (Lily) window clnr h43 Highland
" Geo T (Margt) foreman used car dept Motor Sales Co of NB h13 Harrison
" Harold A(Phebe E)fore MTD&MCoh277 Hillman
" Harry A (Alice A) clk Standard Elec Co h25 Junior
" Helen M nurse 387 Arnold r do
" Ida B wid Sidney B h59 Mechanics la
" Ira M Jr (Lucy E) civ eng h131 Bedford
" Isabel G wid Herbert h75 Dartmouth
" Irma E wid Jonathan L h1385 Braley rd
" Lester W lather r59 Mechanics la
" Lillian H hskpr 315 County r do
" Lois A tchr Kempton School r387 Arnold
" Louis T (Mary J) fore Municipal Garage h387 Arnold
" Lynwood photographer r98 West
" Mabel L cook Fn r59 Mechanics la
" Mae W hskpr 55 Adams r do
" Marion I (Mrs Alan B) nurse 544 Cottage h do
" Mason E clk r131 Bedford
" Morris C mach h382 Wood

SHEERIN & O'BRIEN
Phone 8-5358 27 William St.
Hotpoint Electric Kitchens Hotpoint Refrigerators General Electric Radios Washing Machines and Vacuum Cleaner Repairs

Chace Myrtle M tchr Sassaquin Air Sch r342 2Acushnet av
" Pamela H tchr Dunbar Sch r14 Parker
" Richard L student r45 Lake
" Ruth E tchr J B DeValles Sch h31 Parker
" Thyra G opr NET&TCo r385 Reed
" Victor B clk NBG&ELCo res E Freetown
" Walter F (Rosalie C) mach NB Boiler & Machine h3422 Acushnet av
" Wm A (Mabel E) emp NBG&ELCo r75 Dartmouth
" —see Chase
Chadbourne Barbara fashion illus C&Co r148 Summer
" —see Chatburn
Chadwick Amelia r NB Hotel
" Arnold (Emma) slsm h146 Hathaway
" Arnold R slsm r146 Hathaway
" Avis E clk Atlas Tack Co r98 West
" Chas (Mary E) guard Bristol County H of C h58 Capitol
" Chas E (Mary E) clk PO h273 Hillman
" Clara r11 Studley
" Clarice emp Wamsutta Mills r684 Summer
" Edith M Mrs waitress Howard Johnson h94 Clark
" Elizabeth W re-spooler Quissett Mill r41 Butler
" Emma (Mrs Wallace R) winder Gosnold Mill h24 Woodlawn
" Eug (Germaine) lab r246 Nash rd
" Evelyn M clk The Keystone r98 West
" Everett (Helen K) truck driver r684 Summer
" Fred h98 West
" Fred A (Laura F) opr h83 Atlantic
" Geo (Marion) slsm h96 Irvington
" Harry (Olive) emp Home Washing Co h97 Merrimac
" John mach h11 Studley
" John J (Wanda) mason h41 Butler
" Lillie A r31 Rotch
" Lois emp Atlas Tack Co r684 Summer
" Margt tchr h14 Homer
" Mary wid John H r3 Priscilla
" Mary wid Albert wvr h267 Nash rd
" Mary wid Robert h15½ Viall
" Mary wid Thos mill opr h684 Summer
" Mary E supvr 888 Purchase h542 County
" Mary E wid John J h41 Butler
" Sarah W Mrs hairdresser r17 Thatcher
" Richard H (Anna) slsm 35 Coml h270 Aquidneck
" Russell mech Motor Sales Co of NB r146 Hathaway
" Samuel (Martha) clk Powell Funeral Home r718 County
" Wallace R (Emma) long chain beamer Gosnold Mill h24 Woodlawn
" Wm A refrigeration service 98 West r do
Chafee Robt S eng Thos B Card r150 Eighth
Chagaruly Geo (Cath) opr h287 Ashley blvd
" Geo J emp 1648 Acushnet av r33 Holly
" John G (Stella T) mill opr h33 Holly
" Mary mill opr r287 Ashley blvd
" Peter J emp 1648 Acushnet av r33 Holly
Chagnon Aldea wid Victor opr h1221 Acushnet av
" Armand (Gladys) 2nd hand NB Mill h22 Bullard
" Eli (Permelia) emp JIP Inc r455 Coggeshall
" Elmira Mrs hskpr 200 Hersom r do
" Jovite Rev rector St Jos RC Church h51 Duncan
" Leontine hskpr 51 Duncan r do
Chain Sol slsm WNBH r Roosevelt Apts
Chainay Alexina emp North End Laundry h9 Viall
" Elzear J (Alice) carp NB Dry Goods Co h87½ Hathaway
" Eva B (Mrs Philodore) sten Auto Selling & Supply Co r293 Tinkham
" Lewis W emp Empire Theatre r9 Viall
" Philodore (Eva B) meat cutter r293 Tinkham
Chaisson Jeremiah J (Vitaline) fore NET&T Co h103 Princeton
" Lillian student r103 Princeton
" Rita student r103 Princeton
Chalmers Jos W (Annie) mach RC&BCorp h206 Church
Chaloner Florence h28 Oaklawn
" Isabelle r28 Oaklawn
" Saml Jr (Gladys M) opr h19 Mill rd
Chamberlain Aimee mill opr r400 Ashley blvd
" Erwin H (Bertha A) prop Chamberlain's Flower Shop h14 Rotch
" Florence V wid Chas E gas and oils 52 Tarkiln Hill rd h457 Wood
" Geo (Lorenza) mill wkr h112 River rd
" Jas F watchman h2002 Purchase
" John S emp Chamberlain's Flower Shop r14 Rotch
" Margaret Mrs cook 124 Cottage r do
" Sherman G (Mary L) mtrmn UStRy h59 Hill
" Wm baker Healey's Bakery r214 Walnut
Chamberlain's Flower Shop Erwin Chamberlain prop 284 Union
Chambers Agnes wid John h80 Grant
" Helen r80 Grant
CHAMBERS JOHN T (Mildred S) asst treas New Bedford Five Cents Savings Bank 791 Purchase h538 Kirby
" Margt r1116 Pleasant
" Margaret maid 67 Willis r do
Chamber de Commerce Inc 1428 Acushnet av pres Dr W J Rousseau, treas George C Methee, sec Louis C Poirier
Chamillard Madeline J emp Washington DC r226 North
" Ulysses O (Edith J) auto painting North c Lindsey h226 North
Champagne Adrienne G sten r17 Jouvette
" Aldea r206 Shaw
" Antonio (Henrietta) prop Durfee St Service Sta h49 DeWolf
" Arthur (Lydia) wvr h42 rear Washburn
" Calixte retired r433 N Front
" Delia wid Jos h117 Bullard
" Florence (Mrs Roger N) bkpr Fish Transport Co Inc h833 Kempton

WHITE'S FARM DAIRY SPECIAL MILK ENTIRELY FROM OUR OWN HERD 211 Middle St. ACUSHNET, MASS. DIAL 3-4457

Champagne Harry emp Kilburn Mill r823 Brock av
" Jos A R slsm NBDGCo r95 Willis
" Ludger emp USMCorp r206 Shaw
" Olive r43 Downey
" Philip D (Hedwidge) carp h206 Shaw
" Ralph E (Dorothy) laundry wkr H P Dion & Sons Inc h254 County
" Raymond (Gabrielle) emp NB Dry Goods h95 Willis
" Roger carp hlpr r206 Shaw
" Roger N (Florence) chauf r833 Kempton
" Victoria wid Napoleon R h17 Jouvette
" Wm J (Minnie) mach h21 Fielding
Champegny Jos D shoes 1071 Acushnet av res Fn
Champigny Albert L emp Bridge Diner r5 Harmony
" Angeline A wid Adelard h5 Harmony
" Paul (Lydia) emp WPA h968 S Water
Champion John M (Margery W) overseer Kilburn Mill h20 Jonathan
CHAMPION JOHN T (Mary W) pres-mgr Bush & Co h262 State Road North Dartmouth
Champlin Cathryn C r109 Locust
" Floyd W r109 Locust
" Harry C (Anna M) pntr h109 Locust
" Roger A emp NYA r109 Locust
Champluvier Irene r135 Holly
" Lucy opr r135 Holly
" Vital (Leontine) h135 Holly
Champoux Ida mill opr r233 Query
Chandler Chester F (Ruby) emp NBG&EL Co res Fn
" Donald R mach helper Hath Mill r390 Union
" Earl C (Alice C) grocer 1980 Acushnet av h133 Perry
" Edythe G supvr St Luke's Hosp r do
" Eleanor E cloth insp r122 Perry
" Jeannette V clk 1980 Acushnet av r122 Perry
" Lawrence shoe wkr r56 Foster
" Myrtle L clk F W Woolworth Co r390 Union
" Perley L office clk Acushnet Saw Mills res Acushnet
" Phyllis M emp NBG&ELCo res Fn
" Reginald (Elizabeth M) gro 1155 Purchase h363 Shaw
" Robt A (Lydia) mill wkr h163 Princeton
" Robt N (Ella) carp h122 Perry
" Robt T clk r100 Williams
" Russell H (Alma W) printer Reynolds Printing h390 Union
" Russell H Jr clk State Theatre r390 Union
" Wm S (Kathryn) buyer NB Dry Goods Co res Fn
Chandonet Mary wid Adelard r210 Query
" Normand r210 Query
" Theo (Antoinette) slsm h210 Query
Chaney Jos F (Odina) h680 First
" Norman (Frances) elec h53 Shawmut av
" Oliver J lab r680 First
" —see Chainey
Chang Yee laundry wkr r1089 Purchase
Channing Frances V (Mrs Walter) clk NB Dry Goods Co res Fn
" Lillian R wid Wm h478 County (5)
Chant Jas H (Mary A) h162 Apponegansett
Chantre Antone M (Armosa) opr h440 S Second
" Dorilda D Mrs emp WPA h2 Penniman
" Frank M mill wkr r82 Nelson
" John M (Isabella E) opr h102 Potomska
" Manuel T (Olga O) emp WPA h63 Ruth
" Miguel M (Gertrude) opr h82 Nelson
" Napoleon O (Laura) emp Strand Leather Co h475 Coggeshall
Chapdelaine Bernadette maid 1948 Acushnet av r180 Irvington
" Edmond L lather r180 Irvington
" G Ernest (Odelie) prop Star Laundry and pres Capitol Loan Co h2914 Acushnet av
" Geo E (Sarah M) emp Star Laundry h2047 Acushnet av
" Henry (Ethel L) loomfxr h120 Clifford
" Onesime (Alexina) mill opr h110 Hathaway
" Oliva h180 Irvington
" Wm J (Yvonne) loomfxr h130 Church
Chapin Chas E mech Municipal Garage r396 Union
Chaplin Clarence L retired r63 N Second
" Harry painter 15 N Water r105 Locust
Chapman Bldg 688 Pleasant
" Chas W emp NBG&ELCo res W Wareham
CHAPMAN CLAUDE W mgr Farm Service Co res Matt
" Eugene K carrier PO res Fn
" Fannie wid Abraham h75 Crapo
" Harry M (Clara N) treas Gold Bond Sterilizing Powder Co h61 S Sixth
" Hugh B (Lena B) emp Boston h151 Hillman
" Jacob lab r75 Crapo
" Jas C retired r1296 Acushnet av
" Jas F emp Dawson's Brewery h73 Myrtle
" Jane Mrs r73 Myrtle
" John W (Hazel G) dist mgr NET&TCo h242 Rounds
" John W Jr student r242 Rounds
" Kenneth W emp Kilburn Mill r20 McGurk
" Marion (Mrs Wm) nurse 172 Adams h do
" Martha student r62 Ash
" Mary A Mrs r33 George
" Max lab h140 State
" Mildred M tchr r61 S Sixth
" Morris r75 Crapo
" Sylvia B wid Laurance D clk Children's Aid Society h62 Ash
" Wm (Marion) patrolman Sta 1 h172 Adams
Chappell Albert truck driver r792B Brock av
" Charlotte G mgr Holland Cleaners & Dyers Inc 1074 r450 Chancery
" Jas (Bertha M) waiter NB Hotel h450 Chancery
" Wm G (Edith A) slsm h416 Union
Chappelle Alicia r494 Acushnet av
Chaput Alexina Mrs r337 Sawyer

Women's Apparel

STAR STORE

TELEPHONE 8-5611

Chaput Elrick M (Ethel R) patrolman Sta 1 h111 Maxfield
" Wilfred Z (Agnes) chauf h192 Collett
" Wm usher NB Theatre r111 Maxfield
Charamba Manuel P (Philomena) emp Newport RI h22 Bourne
Charast Henry Rev asst pastor St Joseph's RC Church r51 Duncan
Charboneau Melvina r43 Beetle
Charbonneau Anna h182 Deane
" Armand (Rose A) clk Bristol Market h205 Nash rd
" Armand (Eva) lab r202 Tinkham
" Arthur (Laura M) h209 Lawrence
" Bruno (Theresa) mgr Puritan Stores 469 Ashley blvd h260 Shaw
" Camille A (Dorothy M) mill opr h1729 Acushnet av
" Dorothy radio wkr r205 Nash rd
" Emile (Josephine) opr h178 Deane
" Emma r182 Deane
" Ephrem (Corinne) emp NB Specialty Co h2265 Purchase
" Ernest W (Flora J) emp NSRCo h807 First
" Eug (Angeline) wvr h109 Austin
" George r330 N Front
" Germaine Mrs r23 Rochambeau
" Jos (Andrea) chauf 2243 Purchase h150 Holly
" Jos (Rose) mill opr h131 Cedar Grove
" Jos A Jr slasher tndr r131 Cedar Grove
" Joseph J h82 Myrtle
" Lucy nurse Montreal Que r2265 Purchase
" Odile wid Armand r178 Deane
" Ovila (Albina) opr h108 Phillips av
" Philip (Pamela) carp h209 Hersom
" Rita P r52 Weld
" Roger mgr New Bedford Specialty Co r2265 Purchase
" Roger A (Annette) mill opr h67 Hathaway
" Rose r8 Cornell pl
" Wilfred A (Estelle) pntr h52 Weld
" Wilfred R emp CCC r52 Weld
Charence Stanley J A (Cath) opr h135 Deane
Charest Alphonse (Leopoldine) opr h440 Sawyer
" Anna Mrs r87 Bullard
" Arth emp HMCorp r1602A Acushnet av
" Arth J (Antonia) supvr My Bread Baking Co h144 Glennon
" Blanche D (Mrs Victorien C) emp 1653 Acushnet av h1655 do
" Calixte (Corinne) blksmith shop 854 Acushnet av h92 Holly
" Cecille wvr r87 Bullard
" Eva (Mrs Napoleon) prop Eva Beauty Shop h20 Concord
" Gerard r839 Acushnet av
" J Frank CCC r1602A Acushnet av
" Jos (Victoria) opr h839 Acushnet av
" Lena shirt opr r1602A Acushnet av
" Marie A Mrs mill opr r232 Shaw
" Matilda wid Thos h1602A Acushnet av
" Napoleon (Eva) loomfxr h20 Concord
" Premilio wvr HMCorp r1602A Acushnet av
Charest Victorien C (Blanche D) restaurant 1653 Acushnet av h1655 do
Charette Albt J emp 870 Brock av r527 Ashley blvd
" Albina emp Kilburn Mill r38 Ashley
" Alecta Y wid Thomas h25 Bentley
" Alfd S (Florida) mgr Alliance Franco Belge h96 David
" Amedee (Elmire) chauf h327 Shaw
" Arth J (Elsie E) opr U St Ry h316 Conduit
" Delia M wid Louis opr h38 Ashley
" Doris r327 Shaw
" Edmond (Annette) h290 Conduit
" Ernest cleaner r327 Shaw
" Ernest J (Lea) (H Charette & Son) h54 Kearsarge
" Geo D clk r257 Central av
" H & Son (Henri and Ernest J Charrette) barbers 414 N Front
" Henri (Mary) (H Charette & Son) h527 Ashley blvd
" Leon E wvr h257 Central av
" Leon W (Susan M) painter h56 Willow
" Lydia wvr r96 David
" Maurice r527 Ashley blvd
" Norman A r257 Central av
" Philip E (Zepharina) emp Hathaway Mfg Co h96 David
" Phillip J member Bd Pub Welfare, gro 870 Brock av r527 Ashley blvd
" Raymond clk r327 Shaw
" Rita A r25 Bentley
" Susan M (Mrs Leon W) floor lady h56 Willow
" —see Charrette and Sharrette
Chargarly Constantine student r33 Holly
Charis of New Bedford Mrs Alexina O Gauttier rep corsets 888 Purchase (307)
Charland Jennie F wid Geo D dom N Dighton Mass h24 Adams
Charles Alexis A (Virginia) mach h252 Whitman
" Arthur (Arline) retired h252 Whitman
" Clothes Shop Charles Davidow prop 996 S Water
" Geo E (Evelyn) clk 1701 Acushnet av r342 Ashley blvd
" Lucy M opr r252 Whitman
" Rose S r252 Whitman
" Victoria B opr r252 Whitman
" Virett (Emily) h371 rear Hillman
Charles' Tavern (Chas and Gerald S Showsky) 407 Kempton
Charlie's Restaurant Charles E Reavell prop 114 Cove
" 2nd Hand Furniture Store Chas W Gunning prop 263 Elm
" Spa Chas A Lucas prop restaurant 1945 Purchase
" Spaghetti Shop Chas Alvaro prop 1321 Purchase
Charnley Herbert (Doris) truck driver h8 Dudley
" John J retired h8 Dudley
Charon Joseph O (Anna A) NB insp wires h459 Wood

Charon Oscar J emp Ac Process Corp r459 Wood
Charpentier Adrien E (Phebe) emp Central Pharmacy h233 Bates
" Albt W USA r238 Davis
" Alfd (Jeannette) chauf 5 Nausett h15 Bullard
" Alice emp Wamsutta Mills r rear 1205 Acushnet av
" Anita r293 Collette
" Armand G clk 1135 Acushnet av h536 Summer
" Armand R (Gertrude C) prop Central Pharmacy h70 Query
" Arth (Henrietta) emp NBRCo h296 Davis
" Blanche emp North End Laundry h rear 1205 Acushnet av
" Camille opr r220 Almy
" Edmond emp NYA r238 Davis
" Edward emp J C Rhodes & Co h881 County
" Edw C (Clara A) cook Suprenant's Lunch h185 Cedar
" Jos (Bridget) h88 Austin
" Louis emp CCC r238 Davis
" Malvina wid Eugene h40 Ashley
" Loretta M clk The Style Shoppe r238 Davis
" Noel H (Florina R) lab h25 Felton
" Parmelie dom r536 Summer
" Philrome H emp Home Washing Co h117 Clark
" Raymond H truck driver r25 Felton
" Raymond L (Laura) emp Tilo Roofing Co h68½ Deane
" Rodolph L r117 Clark
" Roland A mill wkr r25 Felton
" Romeo (Alice) mill opr h20 Bentley
" Wilfred Z mill opr r536 Summer
" Wm (Emma) retired h238 Davis
Charrette—see Charette
Charron Aurore student St Jos Convent r39 Duncan
" Elsie wid Wm opr h66 Deane
" J D Oscar r118 Perry
" Margt (Mrs Robt) waitress h209 Aquidneck
" Marie A wid Israel r1415 Acushnet av
" Ovide T (Octavia B) physician 22 Rodney French blvd h do
" Robt (Margt) cook h209 Aquidneck
Charros Alfd L clk Mortons r83 Washington
" Hilda J clk Duartes Grocery r83 Washington
" Michl (Mildred) longshoreman h83 Washington
Charroux Geo A (Irene H) wvr Hathaway Mill h107 Bellevue
" Grace Mrs emp BMCo h175 County
" Lawrence H r202 County
" Treffle (Rose-Alda) cook Ben's Lunch h202 County
Chartier Adella r75½ Atlantic
" Alida opr h145 Tallman
" Anne Mrs h173 Clifford
" Antone J emp H Mfg Co r577 S Second
" Blanche A emp WPA r75 Atlantic
" Emile (Bertha) mill opr r58 Myrtle
" Felix Jr emp CCC r173 Clifford
" Felix W chauf 218 S First r381 Shaw
" Florence mill opr r1566 Acushnet av
Chartier Frank (Marie J) (Carreau & Chartier) h50 Dudley
" John B (Maude) mill opr h122 Rivet
" Jos (Ethel M) emp ICT Bus Co h241 Tinkham
" Jos A r359 Summer
" Lucy Mrs h1566 Acushnet av
" Lucy A r1566 Acushnet av
" Onesime mill opr r177 Central
" Ovide (Stella) driver New Manhattan Bakery h381 Shaw
" Philias J (Evelyn M) fireman NBFD h75 Atlantic
" Phyllis r173 Clifford
" Rose wid Leon h577 S Second
" Simeon (Florina) retired h108 Purchase
" Victor cook Suprenant's Lunch h214 Sawyer
Charves Ernest truck driver res Fn
Chasce W Stuart (Muriel E) compressorman h48 Bourne
Chase Addie S wid Maurice L r245 Walnut
" Adolph J lab h293 Sawyer
" Albert (Eugenie) carp h61½ Belleville rd
" Albert C (Maria) hlpr 29 Brook h99 Holly
" Albert E (Bertha) h95 Jenney
" Alton W (Ida M) asst supt GMCorp h9 Cottage
" Amy D student r9 Anthony
" Arth J (Lena) rug cleaning 177 Ashley blvd h do
" Augustus E (Caroline T) h152 Truro
" Augustus E Jr (Clara L) PO carrier h145 Branscomb
" Barbara A dramatic coach r9 Anthony
" Bernard folder r43 Highland
" Carlton J (Alice) emp WPA h19 Division
" Caroline T sec 628 Pleasant r152 Truro
" Catherine A asst libr 168 Cove r3962 Acushnet av
" Chas A boxmkr h3962 Acushnet av
" Chas E r527 Acushnet
" Chas F h92 Hillman
" Chas W painter r140 Davis
" Charlotte B sec Chas Mitchell h67 Hillman
" Clarence W (Louise W) h75 Bay
" Claire r99 Holly
" Delphine wid Henry E r148 Allen
" Dora L (Mrs Norman B) sec 227 Union (703) h399 Elm
" Doris E studt St Luke's Hosp r9 Cottage
" Dorothy E r66 Hillman
" Dorothy Westgate (Mrs Walter A) (Dotet Beauty Shop) res ND
" Earl D (Rosalie) carp h214 Central av
" Edison R USA r1316 Purchase
" Edith K wid Andrew B Jr h87 Maple
" Edna M r153 Richmond
" Elisha F (Eliz B) lab h747 Belleville av
" Eliz wid Chas F h162 Allen
" Elmer O (Jennie I) emp Dartmouth h42 DeWolf
" Ellsworth E (Norma) serviceman 591 County r Old Westport rd ND
" Emily S r747 Belleville av
" Emma T Mrs h64 Spruce
" Esther Mrs r101 Willow
" Ethel K wid Chester W h66 Hillman
" Everett opr r652 Summer
" Flora A Mrs h153 Richmond

Chase Florence M opr NET&TCo r152 Truro
" Florence R r114 Park
" Frank J (Sadie E) emp 98 Front h434 Chancery
" Frank O (Elsie H) elec h55 Durfee
" Frank O Jr student r55 Durfee
" Fred W (May) elec hlpr h652 Summer
" Geo r53 North
" Gordon B student r214 Central av
" Harriet R student r9 Anthony
" Harry F (Margt A) h241 Hillman
" Helen maid 330 Union r do
" Helen M h78 Chestnut
" Henry W retired h2175 Acushnet av
" Herve opr r261 Bates
" Howard C (Eva) emp J H Ogden & Co h84 Durfee
" John A (Clara A M) h9 Anthony
" Kenneth (Evangeline) mill opr r186 Collette
" Kenneth twister tender r335 Sawyer
" Lawrence (Florence) opr h10 Yates
" Leonard R r152 Truro
" Lester F lab r747 Belleville av
" Lloyd P emp Acushnet Process Co r55 Durfee
" Mabel I wid Walter E r156 Sycamore
" Mabel K emp Aerovox Co r55 Durfee
" Mary A opr h13 Rutland
" Marie Mrs h337 Davis
" Mary Mrs hskpr 549 Summer h do
" Melville C Jr insp Howland Linen Supply Co r114 Park
" Mercedes sec r736 Rockdale av
" Norman B (Dora L) mach MTD h399 Elm
" Olive r56 Peckham
" Olive P tchr NBHS h156 Sycamore
" Philip (Albertine A) mill opr h186 Hathaway
" Philip (Eliz) mill opr h286 Hathaway
" Phoebe wid Lyman B h1316 Purchase
" Raymond (Irene) dep chief NB police h736 Rockdale av
" Rhoda D r607 Purchase
" Richd D (Mary M) civ eng h607 Purchase
" Robt E (Vesta M) meter installer NBG&ELCo h33 Brigham
" Russell H (Diana) mill opr h140 Davis
" Ruth E tchr r31 Parker
" Steph E (Angelina D) opr h7 Ashley blvd
" Theodosia P photographer 18 Commercial r78 Chestnut
" Viola E wid Geo A nurse 36 Seventh r385 Tarkiln Hill rd
" W Stuart (Muriel) emp MTD&MCo h48 Bourne
" Walter C emp NBG&ELCo res Fn
" Walter J (Margt M) slsm Bond Bread Co h1 Durant ct
" Wm E r1929 Purchase
" Wm R (K Josepha) ins 105 William (41) h24 Keene
" Woodrow W (Irene M) taxi driver h197 N Front
" Zebina B (Edith) mach h197 Belleville rd
" Zebina B Jr (Grace) elec repairman h37 Hickory
" —see Chace
Chase's Cafe Anthony Jason prop restaurant 540 S Water
Chaskes Max (Lena) leactr h154 Washington
" Sidney leather wkr r154 Washington
Chasse Alva E emp Taunton r286 Coffin av
" Annette E emp Hartford r286 Coffin av
" Jos (Rose) painter h286 Coffin av
" Wm L wire boy r286 Coffin av
Chassey Arth L (Angelina) lab h52 Maxfield
Chaston Alfd W (Amy) opr h30 Salisbury
" Herbert H (Faith S) opr h177 Buchanan
Chatburn John (Mary H) opr h168 Allen
" Walter W emp MTD&MCo r168 Allen
" —see Chadbourne
Chausse Alexina wid Aldege prop Chausse's Funeral Home h1325 Acushnet av
" Alfd D (Louisana) hlpr 29 Brook h131 Mt Vernon
" Althea M opr r127 Deane
" Antonio (Rose) h169 Clifford
" Armand A rubber wkr r514 Summer
" Armand J r39 Branscomb
" Beatrice (Mrs Henry A) emp Fall River h527 Sawyer
" Building 1870-1872 Acushnet av
" Dorila wid Henry h101 Holly
" E Edward (Rhea) prop Chausse's Variety Store r101 Holly
" Eileen M r169 Clifford
" Geo A orderly St Luke's Hosp h127 Deane
" Geo H (Bessie C) lab h212 N Second
" Georgianna M wid Walter J h39 Branscomb
" Joseph r131 Mt Vernon
" Leo (Cecile) emp Wamsutta Club r101 Holly
" Lillian M mill opr r39 Branscomb
" Malvina (Mrs Onat A) clk Louise Hat Shop h514 Summer
" Nazaire A (Almaide) blksmith 161 Earle h478 N Front
" Onat A (Malvina) patrolman NBPDSta 5 h514 Summer
" Romeo J (Alma) slsm M F Avila Inc h147 Princeton
" Rosario (Dora) clk 1525 Acushnet av h125 Phillips av
" Victor (Agnes) weaver h169 Clifford
" Wildas insp h28 Tallman
Chausse's Funeral Home Mrs Alexina Chausse prop funeral directors 1325 Acushnet av
" Variety Store E Edward Chausse prop 366 Ashley blvd
Chauvin Benj carp 246 River rd res Acushnet
" Edw W (Azellie) mill opr h101 Conduit
" Rose Anna r359 Summer
" Simone A registrar Mass State Emp Service res Acushnet
Chaves Alice packer r390 Hemlock
" Arthur weaver r390 Hemlock SD
" Chas H emp Akin-Dennison Co h103 N Second
" John (Mary R) h290 Sawyer
" Jos B (Cecelia) mach r136 Pleasant
" Jos M (Mary) barber 14 Mechanics lane h112 Thompson
" Jos M (Mary) wvr h390 Hemlock SD
" Laura r112 Thompson
" Lawrence (Flora) mgr Lupo's Old English Tap Room and (Lupo's Co) h70 Lombard
" Mary weaver r390 Hemlock SD
Chavs Manuel (Mary) h184 Bonney

Chawjack Frank W prop Asia Restaurant r128 Cove (15)
Cheadle John W (Theresa) h56 Reynolds
Cheetham Chas M retired r363 Coggeshall
" Christopher (Amelia) loomfxr h89 High
" Frank (Irene M) fireman NBFD h34 Capitol
" Mary wid Andrew opr r104 Peckham
" Olive E nurse Sassaquin San h118 Norman
" Raymond W clk Bradley Halliwell r34 Capitol
Chehan John r80 Clifford
Chenard—see Chouinard
Chenel Albert A (Kathleen) prsmn A C Process Co h52 Sylvia
" Albert J patrolman NBPD Sta 5 h17½ Fielding
" Emeric H (Ida S) barber shop 2016 h17 Fielding
" Roland (Lea) truck driver h1860 Acushnet av (15)
" Vitaline r17½ Fielding
Chenette Adelard L (Mary) retired h176 Cove
" Alphonse gas and oils 46 County r176 Cove
" Celena Mrs h22 Holly
" Henry (Mary L) painter and decorator 1027 Tobey h do
" Jos (Blanche) weaver h33 Holly
" Mary wid Henry C prop Unique House h25 Mill
" Peter (Mary A) lab h977 Bristol
CHENEY S HARRISON (Elouise E) asst treas New Bedford Gas & Edison Light Co h163 Carroll
Chennette Midora r33 Holly
Cheppa Chas (Mary A) lab h287 Coffin av
Cherry Annie (Mrs Jos A) cloth insp Hathaway Mill h8 Dudley
" George R pres Cherry & Co Inc and pres Industrial Development Legion of New Bedford h19 Taber
" Jos A (Annie) emp Hathaway Mill h8 Dudley
" Mary Ann opr r60 Princeton
" Polly dom r351 County
" Wm (Bertha) loomfixer h60 Princeton
" Wm Garrett (B Madge) buyer C& o 4 Meriam
" William S v-pres Cherry & Co Inc res Providence RI
" & Co Inc clothing and furnishings Purchase cor William tel 5-7881 pres George R Cherry, v-pres William S Cherry, treas-mgr Frederic J Haywood
Chervinsky Eva(Mrs Jacob) (Empire Fruit & Produce Co) h241 Reed
" Jacob (Eva) mgr Empire Fruit & Produce Co h241 Reed
CHESLEY LUCY V MRS supt nurses Sassaquin Sanatarium r do
Chesnelivez Hazel (Mrs Leo) emp NBDGCo res inq do
Chess Leo P (Hazel) emp White's Dairy h63 Howard av
Chessed Shel Ames Synagogue 86 Kenyon
Chestak Mildred r111 Eugenia
Chester John (Mary J) loomfxr h35 Emma
Chevalier Albert T mill wkr r60 Belleville rd
Chevalier Anita B mill opr r60 Belleville rd
" Arth r257 Clifford
" Ernest mill opr r60 Belleville rd
" Henry (Rosealma) loomfixr h257 Clifford
" John J (Louise G) 3d hd h106 Ruth
" Lea G mill opr r60 Belleville rd
" Louis C (Dorothy A) emp NB Specialty Co h158 Bates
" Pierre (Theresa) artist h383 N Front
" Rita r257 Clifford
" Roland E (Geralda) mill opr h344 N Front
" Wm (Roslyn) mill opr h60 Belleville rd
Chez Marguerite, Marguerite H Handschin prop beauty parlor 502 Pleasant
Chiappa Chas A lab r2604 Acushnet av
" Julia T stitcher NB Mfg Co r135 Tallman
" Pasquale (Raffaela) mason h2604 Acushnet av
Chibrandi Enrica wid Celestino h487 Hillman
Chicoine Anthony r25 Viall
" Azarie G (Rose A) carp h90 Nye
" Chas J maintenance man r25 Viall
" Doris F r25 Viall
" Dorothy presser r149 Clifford
" Ernest J chauf r25 Viall
" Esdras (Albina) blksmith h25 Viall
" Hector (Yvonne) baker 131 Hadley h9 Kearsarge
" John (Kath) sand cont 28 Larch h do
" Jos E (Jeannie) bkpr John Chicoine h25 Viall
" Juliette r90 Nye
" Norman E (Gracia) driver h101 Nye
" Roger P student r90 Nye
" Theodore (Loretta) weaver h13 Princeton
Child Jos (Adah) carp h1200 Broadway
" Ruth L wid Chas r74 Hillman
Childs Chas D (Mary F) h365 Maxfield
" Frank H (Mabelle C) agt Westby & Baker h22 Jenny Lind
Ching Woo She (Mrs Yoo Doo) cook 948 Purchase h do
" Yoo Doo (Woo She) prop Charlie Wong Restaurant h948 Purchase
Chippendale Herbert wvr h1074 Mt Pleasant
" Edward (Bessie E) h13 Studley
Chiriqotis Antonias (Porta) h10 Morton ct
" Fotis r10 Morton ct
" Sylvia r10 Morton ct
Chisamore Ivan B enumerator r180 Middle
Chisholm Colin W (Christine B) emp NET&TCo h47 State
Chivers John (Bess) loomfixer h159 David
Chlebus Alice (Mrs Jos A) clk 293 Nash rd h148 Butler
" Frank (Helen) weaver Hathaway Mill h148 Butler
" Helen (Mrs Frank) weaver Hathaway Mill h148 Butler
" Irene M weaver NB Cotton Mill r148 Butler
" Jos A (Alice) clk A&P h148 Butler
Chmielewski Alfd r192 N Front
" Edward r192 N Front
" Ignacy (Valeria) weaver h192 N Front
" Jos (Katherine) wvr h1071 County
" Leopold radio wkr r192 N Front
" Stanley emp MTD&MCo r1071 County
" Theo r192 N Front

Choate Robt E (Evelyn) USCG h254 Coffin av
Chongarlides Ernest student r203 Weld
" Helen wid Costa h203 Weld
Choquette Adolph L (Mary L) lab h59 Bullard
" Alfd retired r61 Bullard
" Alfd (Rosine) opr h47 Roosevelt
" Alfd J (Julia T) carp h884 County
" Annie M wid Elzear H h595 Coggeshall
" Antonio J (Lillian) carp h1406 Acushnet av
" Blanche Mrs emp Firestone Mill h739 Belleville av
" Clair M clk PO r595 Coggeshall
" Edgar mill opr r13 Brewster
" Emilia r59 Bullard
" Euclide E (Sadie A) opr h122 Mott
" Eugene mill opr r286 Collette
" Ferdinand J (Anne) clk M J Leahy Co r37 Florence
" Florence Mrs emp 359 Summer r do
" Gabrielle M hairdresser NBDGCo r595 Coggeshall
" John P r59 Bullard
" Leo r13 Rodney French blvd
" Madeline A waitress Asia Restaurant r13 Rodney French blvd
" Muriel r59 Bullard
" Paul E (Rachel) h13 Rodney French blvd
" Peter P (Florida) lab h59 Bullard
" Raymond emp Taunton r1406 Acushnet av
" Wilfred (Anna) emp city h286 Collette
" Yvonne M sec r595 Coggeshall
Chouinard Alexander (Florence) ship fitter h195 Shawmut av
" Edmond lab r258 Coffin av
" —see Chenard
Choupres Steve (AB Lunch) h123 Acushnet av
Christensen Chris E (Cecile R) mstr mariner h79 Rodney
" Ferdinand J r233 Palmer
" John emp POilCo res Dart
" Myrtle wid Mikal h395 Elm
Christian August (Anna E) gas sta 347 Dartmouth h197 Rivet
" Jos (Antonia) lab h79 Rockland
" Manuel (Mary) var 345 Dartmouth h do
" Science Reading Room Mrs Sarah T Hamlen librarian 222 Union (215)
Christiansen Reider K (Laura K) fisherman h63 Parker
" R Leslie fisherman r63 Parker
" Ruth D r63 Parker
Christie Alex (Anna E) mill opr h140 Bullard
" Alfd (Edna) barber 33 Linden h35 do
" Chas A guard Bristol County H of C h11 Buttonwood rd SD
" Eliz B (Mrs Wm) clk NBG&ELCo PO RD3 Box 26
" Eliz E wid Jos hskpr 119 Ruth h18 Cleveland
" Emma Mrs weaver h868 Acushnet av
" Evelena Mrs r33 Branscomb
" Jos A h11 Buttonwood rd SD
" Laura r395 Ashley blvd
" Levi F (Bertha) sub carrier PO h24 Norwell SD
" Ozilva wid Henry h46 Belleville rd
Christo Louise E r584 S Water
Christo Manuel E (Helen A) opr h14½ Cannon
" Mary E h584 S Water
Christophe Delphine wid Isadore r114 Coffin av
Christopher Egbert (Esther R) lab h168 Smith
" Elwood M r20 S Second
" George P r1305 Acushnet av
" Katherine C M wid Chas h715 Kempton
" Jos r27 Ashley
" Osborne r20 S Second
" Wm (Carrie E) lab h20 S Second
Christopherson Allen (Eileen) opr r118 Shawmut av
Chroniak Nicholas (Alexandria) h39 Moynan
" Walter student r39 Moynan
Chrzanowski Matthew (Jennie) emp CSCo h23 Adams
Chubrowski Bronislaw (Mary) mill opr h11 Holly
" Eugene E mill opr r11 Holly
" Leopold J r11 Holly
" Mitchell I mill opr r11 Holly
Chumack Isaac F ropewkr h57 Liberty
" Leonard W (Louise) auto mech h432 Kempton
Church B LeBaron treas NB Cotton Waste Co and sales mgr Hill & Cutler Co res Taunton
" Edwin W Jr (Florence I) asst mgr Keogh Storage Co h23 Hemlock
" Eliza B h68 Forest
" Elizabeth M r604 Purchase
" Ervin C opr h32 Bourne
" Eunice S piano tchr 110 Willis h do
" Howard L (Nellie) slsm NBG&ELCo res Westport
" Lucy E r68 Forest
" Mary Mrs r32 Bourne
" of God and Saints of Christ Rev Isaac Edwards pastor 401 Kempton
" of the Nazarene Rev Chester A Smith pastor 75 Spruce
" of St Ambrose 272 Middle pastor supplied Sun masses 8 and 11 a m, Church sch 2 p m, Vespers 4 p m
" Stephen T (Evelyn B) slsm 52 Union h546 Middle
Ciaburri Alba E nurse 1372 Rockdale av h do
" Aurora R nurse 1372 Rockdale av r do
" Genevieve Z Mrs h1372 Rockdale av
" Mary tchr I W Benjamin Sch r1372 Rockdale av
" Rose M tchr B B Winslow sch r1372 Rockdale av
" Salvatore T prop Elmdale r1372 Rockdale av
" Sylvia page NB Free Pub Library r1372 Rockdale av
" Vincent J student r1372 Rockdale av
Ciacci Geo A (Viola) emp RC&BInc h rear 36 Linden
" Jos A baker r13 Ashland pl
" Linda wid Peter h13 Ashland pl
" Michl r13 Ashland pl
" Olga r13 Ashland pl
" Wm r13 Ashland pl
Ciarmelli Anthony rooms 209 Middle h do
Ciavola Alfd A (Eliz) mill opr h145 Bullard

BRALEY'S **BETTER DAIRY PRODUCTS**
TEL. 3-4443 N D **Better Milk in the Cream Top Bottle**

Ciccarelli Benj (Louise) shoe repairer r77 Bedford
Cidade Jos (Antonia) mill opr h81 Prospect
Cieplik John mach MTD&MCo r12 Salisbury
" Jos M emp MTD&MCo r12 Salisbury
" Mary Mrs h1 Gifford
" Mieczyslaw bartender Woodrow Wilson Club r12 Salisbury
Cierpial Jos (Mary) weaver h15 Emma
" Leon J (Mary) emp Newport RI h23 Washburn
" Wladyslaw (Rose) weaver h25 Salisbury
Cieto Albt NYA r92 Thompson
" Antone F (Mary) h92 Thompson
Cieurzo Andrew T (Nellie C) loom fixer Hathaway Mill h174 Bellevue
" Florence F cloth insp Hathaway Mill r174 Bellevue
" Paul gaffer GGWks res Fn
Ciki—see Chehan
Cipriani Agnes emp Sassaquin Hosp r1357 Pleasant
" Peter cement finisher h1357 Pleasant
" Victoria dressmkr r1357 Pleasant
Ciro Angelini servitor Gunderson Glass Wks Inc h692 Acushnet av
Cisek Augustyn (Anna) coppersmith RC&B Co r69 Hicks
" Phillips emp NYCity r69 Hicks
" Walter (Caroline) speeder tender NMills h69 Hicks
Cities Service Oil Co gas sta Fred W Thornhill mgr 775 Brock av
City Band Club 69 Acushnet av
" Coal Co main office 5 N Sixth treas-mgr Josiah Hunt
CITY DIRECTORY LIBRARY H A Manning Co Board of Commerce Duff Building 628 Pleasant
" Glass Co (Meyer Kalsman and Michael Phillips) 1075 Purchase
" Infirmary—see New Bedford City of Infirmary
" Mission Rev Arth O Dewey supt 755 First
" Mission Dispensary 755 First
CITY OF NEW BEDFORD see New Bedford city of, see map
" Printing Co The John H Black prop 1087 Purchase
" Service Taxi Co Chas Cummings prop 79 Elm
" Shoe Hospital (Louis Pappas and Arthur N Kostopulos) 650 Pleasant
" Tire Co James H Taylor prop retread tires 1133 Purchase
" Window Cleaning Co Joseph Winiarski prop 96 William (212)
Clairmont Jos H r3 Cornell pl
" Jos J (Margaret) emp RC&BInc h886 County
" Sylvia wid Edward h78 Tallman
Clang Arth A (Lillian) emp Sacred Heart Cemetery h131 Willis
Clapham Wm mill wkr r1076 S Water
Clapin Louis P pub L'Independent res Fall River
Clapp Bradford C (Alice) roofer h3 Cornell pl
" Fred (Cath) emp NMill h6 Ashley SD
" Geo M (Mary) chauf h21 Richmond
" Grover C (Mary) lab h37 Phillips av
" Irene B Mrs dom r319 Maxfield
" Isaac N (Bessie R) lab NB Water Dept h207 Whitman
" Stanley H roofer r739 Belleville av
" Wallace B emp CCC r14½ Cannon
Clara Mary Mrs h12 Independent
Clare Bernard J (Eva M) emp J C Rhodes & Co h209 Court
" Elsie W (Mrs Geo W) clk NB water dept h132 Aquidneck
" Evelyn O (Mrs Milton) packer Fn Corp h176 Charles
" Geo (Jennie E) 2nd hand NB Cotton Mill h369 Bellevue
" Geo W (Elsie W) 2nd hand NB Cotton Mill h132 Aquidneck
" Jennie E (Mrs George) speeder tndr Hathaway Mill h369 Bellevue
" Milton (Evelyn O) slasher tndr NB Cotton Mill h176 Charles
" Thos spinner r1412 Pleasant
Clarendon House Manuel DaRocha prop rooms 197 Middle
Clarisse Franco opr h28 Felton
Clark Alex (Clara E) mill opr h275 Kempton
" Alvin (Marie R) weaver h207 Kempton
" Amy E tchr H M Knowlton sch r241 Summer
" Archie W emp WPA r190 Ash
" Arth W (Margt) h7 Reynolds
" Ashley coll Chas S Ashley & Sons r118 Mill
" Bernard J (Anita) mach h23 Hemlock
" Bertha A (Mrs Frank C) cloth insp Soule Mill h44 Frederick
" Claire B Mrs h327 Court
" Chas E (Eliz) loomfixer h9 Social
" Clarence baker Giuisti Baking Co r7 Reynolds
" Constance student r87 Willis
" Dorothy A student r104 Peckham
" Edna D (Mrs Willard O) antiques 38 N Water h288 Maple
" Edw retired r1089 Purchase
" Evelyn student r104 Peckham
" Everett (Mary) carp h110 Mott
" Edw J (Clara B) chauffeur NE Dry Cleansers & Dyers Co h75 Atlantic
" Edw J (Mae E) office mgr NSSCo h457 Court
" Eleanor clk MTD&MCo r118 Locust
" Eleanor M student r104 Peckham
" Eliz emp Nonquitt Mill r327 Court
" Eliz A h87 Atlantic
" Eliz A wid James r67 Emma
" Ernest B lab h147 Cedar
" Frank C (Bertha A) rigger Naushon Mill h44 Frederick
" Fred S (Helen) opr h92 Thompson
" Gilbert R (Florence M) plant supt Old Colony Tar Co h87 Willis
" Gladys teacher Medford r3 Morgan ter
" Hazel S student r163 Frederick

Clark Henrietta A wid Ulysses L h327 Court
" Herbert (Jane) opr r474 Ashley blvd
" Herbert F (Annie) clk Joseph Forand & Son h474 Ashley blvd
" Hugh S emp CCC r275 Kempton
" James J (Eliz M) prop Jack The Cobbler h104 Peckham
" Jas W (Cath) emp NET&TCo h1 Green
" John D r151 Sylvia
" John J mill wkr h465 Bolton
" Kathleen Mrs dom r89 Robeson
" Lillian M emp Acushnet Process r7 Reynolds
" Louis H elec r327 Court
" Margaret M opr r465 Bolton
" Marie R (Mrs Alvin) speeder tndr h207 Kempton
" Mary E Mrs h128 Cove (17)
" Mary E wid Edw L h210 Clifford
" Mary M opr r465 Bolton
" Mary M h154 Ash
" Maude L bkpr-treas NB Tex Sch h131 Chestnut
" Merton H (Rebecca) loom fixer Kendall Mill h163 Frederick
" Milton W (Annie J) lab h55 Maxfield
" Myra D wid Frederick L h3 Morgan ter
" Oscar W (Alice) h32 Salisbury
" Phyllis I r275 Kempton
" Priscilla emp Nonquitt Mill r327 Court
" Ralph H r922 Kempton
" Rebecca (Mrs Merton H) ring spinner Kendall Mill h163 Frederick
" Robert emp ATCorp r9 Social
" Robert B bakers hlpr r7 Reynolds
" Russell A (Cecelia C) oiler r4 Social
" Saml R (Myrtie A) retired h190 Ash
" Street Market Albert A Rodrigues prop meats and provisions 101 Clark
" T Hilliard Jr (Eliz C) emp John W Allen Co h90 Jenney
" Thos F (Mildred M) chauf NBDGCo h121 Ash
" Ulric A emp NBCCo r275 Kempton
" Virginia lab technician r327 Court
" Walter (Eliz A) h118 Locust
" Walter M (Zelma B) sales mgr EH Corson h118 Mill
" Wilbur G (Josephine E) slsm Waltham Salesbook Co h95 Willis
" Willard O (Edna D) antiques 38 N Water h288 Maple
" Wm A cleaner r174 Purchase
" Wm D weaver h151 Sylvia
" Wm H r87 Atlantic
" Wm W (Sadie J) plumbing 853 Kempton h922 do
" —see Clarke and Clerk
Clarke Albert E (Doris S) h71 James
" Albert L eyelet feeder r1596 Purchase
" Annie A wid Frederich C h71 North
" Annie J h12 Clay
" Annie J wid Michl h63 Bay
" Bernice L sten John Hancock Mutual Life Ins Co r51 Hall
" Chas E (Rose) mach h543 Coggeshall
" Edw E (Ethel S) lawyer Masonic Bldg 558 Pleasant (30) h141 Brownell
" Eileen student r51 Hall
" Everett r1089 Purchase
" Elvira W wid John C r25 Ocean
Clarke James r359 Summer
" John Gerard student r260 Summer
" Jos bartender Royal Cafe r1057 S Water
" Jos A lino opr Standard Times r51 Hall
" Julia wid John h260 Summer
" Leonard J emp RI r51 Hall
" Marjorie F prop Clarke's Letter Shop r141 Brownell
" Mary Kathleen polisher r260 Summer
" Pauline C asst city clerk h25 Ocean
" Thos J (Eva) h89 Robeson
" Wm A retired h41 Mosher
" Wm P (Ellen M) watchman h51 Hall
" Wm P Jr clk Public Mkt r51 Hall
" Wm T (Shirley M) dyer r41 Mosher
" —see Clark and Clerk
Clarke's Letter Shop Marjorie F Clarke prop letter shop 558 Pleasant (30)
Clarkson Fred (Lucy) chauf NBFD h122 Clara
" Geo A emp MTD&MCo r143 Butler
" Geo A (Louise K) emp Newport h108 Clara
" Geo T (Betty) retired h143 Butler
" Leonard R (Marcelle F) slsm Gen Bak Co h7 Oaklawn
" Marcelle F (Mrs Leonard R) waitress Rendevous Restaurant h7 Oaklawn
" Wm (Edith M) firemn NBFD h122 Clara
Clasky Harold J (Ida) agt Prud Ins Co of America h415 County (217)
Clattenburg Maurice fisherman r36 Madison
" Ralph H (Jessie M) fisherman h75 Mill
Claude Adrien h326 N Front
Claudino Joseph r327 County
" Virginia S clk Cherry & Co h69 Carroll
Claureti John W (Virginia S) mgr 281 Union h72 Hillman
" Virginia S (Mrs John) conf 281 Union and nurse 72 Hillman h do
Claus Ruby M wid Emil F leader WPA Recreation Center h389 Reed
Clausin Mary Mrs h41 Nash rd
Clavin Chas B (Mildred W C) state insp Dept of Pub Utilities h134 Ryan
Clay Bertha r126½ Whitman
" Emma h126½ Whitman
" Harold S (Olga L) teacher NJHS h434 Conduit
" Norman O student r434 Conduit
" Sylvester A dancing tchr r203 Irvington
Clayton Hugh A (Eliz) patrolman NBPC Sta 1 h70 Hall
" Hugh F elev opr Standard Times r70 Hall
" Margt Mrs r99 Hazard
" Robert carrier PO r137 Reynolds
" Wilma D emp NBG&ELCo r108 School
Cleanwell Dye House Manuel F Medeiros prop 660 Brock av
Clear'oc Co Inc The carbonated beverages wholesale liquor 475 Union pres-gen mgr William T Van Nostrand, treas William F Anthony
Clear-Weave Hosiery Stores Inc Nancy S Kalisz mgr women's furnishings 765 Purchase
" White Bleaching Water Co Antonio Fernandes prop 493 Belleville av and 34 Phillips av
Cleary Anna A tchr NJHS h245 Brownell

Cleary Danl J emp city sewage dept r294 Summer
" John F (Nellie G) h212 Rockland
" Walter H (Lena L) emp WPA h415 Chancery
" Wm E (Ellen A) foreman NBG&ELCo h193 Ash
Clegg Allan (Nellie) mill opr h324 Earle
" Anne emp Jeanne's Beauty Shoppe r202 Eugenia
" Bernie C (Mrs Geo Everett) clk NYNH& HRR freight office h4 N Oak
" Chas (May) changer h202 Eugenia
" Edw (Florence) emp WPA h182 County
" Elizabeth R wid John E h208 Hathaway
" Geo Everett (Bernice) clk Wamsutta Mills h4 N Oak
" John steamfitter h105 Swift
" Walter J elec hlpr Hathaway Mill r225 Hudson
" Walter L (Annie V) elec Brown Electric Co h225 Hudson
Clemens Esther W Mrs librarian Cherry & Co r9 Maple
Clement Agnes wid Charles r68 Parker
" Agnes r496 Bolton
" Geo T emp Harold L Delano h496 Bolton
" Jos T plumber's hlpr 101 Brigham r496 Bolton
" Mary A wid Manuel J h50 Sherman
" Mildred P Mrs dom h11 Fairmount
Clements Chas fisherman r97 Middle
" John M (Florence H) slsm h64 State
" Katherine h597 County
Clerc Albert prop Kid Kolonis Shoe Shine Parlor res Acushnet
" Albert treas-mgr Lunds Corner Inn res Acushnet
" Emile (Delphine) opr h45 Roosevelt
" Emile Jr (Susanna) opr h45 Roosevelt
" Henry r16 Emma
" Josephine (Mrs N Caesar) social wkr 105 William (30) h45 Oaklawn
" N Caesar (Josephine) h45 Oaklawn
" Rene E battery wkr r45 Roosevelt
Clermont Edmond J weaver r1421 Morton av
" Edmont (Aurelia) lmfxr h1421 Morton av
Cleveland Frank H chemist RC&B Inc r340 Coffin av
" Frank N (Eliz) capt NBFD h340 Coffin av
" Herbert D baker Gulf Hill Parlors r NB Hotel
" Loretta wid Milton G h29 Branscomb
" Marjorie B Mrs h84 Mt Vernon
" Nelson C (Edith) (American Press) h60 Plymouth
" Rufus (Dorothy) clk UStRy h405 Maxfield
Cleville Lionel R (Mabel C) opr NBCCo h162 Ash
Cliff Jos R (N Bessie) janitor Dunbar Sch h19 Willard
" Josephine Mrs opr h24 Warren
" Richard weaver h270 Pope
" Ruth E r270 Pope
Clifford Bldg 20-22 Market c N Sixth
" Bruce W asst mgr W T Grant Co r1166 Acushnet av
" Chapel Rev Walter S Thomas pastor Acushnet av near Braley rd
" Elva L attd Sassaquin San r86 Liberty
Clifford Emma A Mrs h86 Liberty
" Frank emp WPA h114 Mill
" Howard chauf Holmes Coal Co r inq do
CLIFFORD JOHN H (Crapo, Clifford, Prescott & Bullard) v-pres New Bedford Five Cents Savings Bank and pres Bristol Investment Counsel Corp h7 Irving
" Rosamond r7 Irving
Clifton Frank E (May) sls mgr Hathaway Oil Co res Tiverton
" Helen r109 Eighth
Clinical Laboratory Clarence E Burt MD director, Mabel Olsen technician 261 Union (18)
Clinton Harry E (Ruth F) div dist mgr Gen Motors h193 Elm (14)
Clisby Everett P (Ella L) retired h44 Ocean
Clitheroe Mary A wid Thos h118 David
Cloud Margt wid Bert prop Family Cafe h1035 Purchase
Clough Bertha Mrs r19 Shawmut av
" Delmar B truck driver h51 Shawmut av
" Hannah r499 Purchase
" Ida M Mrs r51 Shawmut av
" Jennie opr r154 Ash
" May M h154 Ash
" Wm (Minnie) opr h15 Warren
" Wm A (Helen G) emp Standard Times Mercury h500 Cottage
Cloutier Adrien (Noella) opr h63 Howard av
" Aldei wvr r79 Linden
" Antonio H (Azelie) doffer h1848 Acushnet av
" Arth P (Delina) overseer Pierce Bros h152 Deane
" Cecile r1111 S Water
" Cyrille E mill opr h42 Central av
" Donat (Yvonne) opr h71 Brooklawn
" Eglantine R opr r50 Duncan
" Eliz emp Wamsutta Mills r103 Austin
" Ernest H (Livida) mach h1034 Joyce
" Ernestine wid Isidore h102 Ashley blvd
" Ethel wid William h37 Dudley
" Exilia Mrs emp N Mills r95 Conduit
" Felix (Gertrude) wvr h220 Shaw
" Florence mill opr r302 Sawyer
" George J (Laurienne E) mach r237 Query
" Henry (Mary T) mill opr h316 Davis
" Henry emp CCC r302 Sawyer
" Jane stitcher r110 Rockland
" Jeremie r1151 Rodney French blvd
" Jos musician r37 Dudley
" Lena F r228 Collette
" Leo L clk Wonder Market r228 Collette
" Luc (Georgianna) loom fixer h228 Collette
" Lucia wid Valentine h50 Duncan
" Lucien C (Lillian) mason r42 Central
" Napoleon (Alma) cond UStRy h103 Austin
" Noella r102 Rockland
" Norman (Rosina) var 98 Rockland h110 do
" Oscar (Lillian) emp MTD&MCo h59 Covell
" Philibert (Rose) emp Wamsutta Mills h79 Linden
" Raymond (Margarette) shell novelties 144 Division h do
" Roma shirt mkr r228 Collette
" Yvonne wid J Adelard h302 Sawyer
" Sarah wid Jeremiah h103 Austin

Cloutier Theo (Jeannette) slsm h11 George
Clover Bldg 420 Kempton
" Leaf Variety Store Joseph J Sylvia prop 63 Fruit
Club Instrucao Recreio sec Luiz A Reis 403 Rivet
" Madeirense Inc 43 Diman
" Recardacoes Portugal Inc sec Manuel S Bettencourt 965 Acushnet av
" Tristo Vaz Teixetra Frank Vasconcellos sec 499 Belleville av
Clunie Robert N (Irene) opr h334 Nash rd
Clynes Frank M slsmn 1680 Purchase r1682 do
" Helena M wid Thos J dry goods 1680 Purchase h1682 do
" T Wm (Anna D) tack mkr h523 Cottage
Cnockert Isadore h168 Myrtle
Coache Jos R (Georgianna) emp H Mfg Co r814 First
Coakley John T (Jane A) optometrist 686 Brock av h do
" Joseph H (Florence D) carp h601 Shawmut av
Coaters Inc Edwin C Brady mgr custom coaters for imitation leather trade 135 Potter
Coates Carlton L (Mary J) sheet metal wkr RC&BCo h302 Brook
" Dorothy student nurse r75 Durfee
" Mabel E Mrs h184 Cottage
" Martha wid Samuel r175 Davis
" Perley B (Eliz) emp Empire Theatre h1262 Pleasant
" Priscilla wid David h75 Durfee
" Virginia student r184 Cottage
" Wm (Bertha) chauffeur h1 Blackburn
Cobb Albert E r61 Beach
" Anna S wid Albert C r68 Pierce
" Annie G wid Ira T C r274 North
" Atlee N lab h86 Hathaway
" Bldg 2174 Acushnet av
" Cornelia G wid John Q A h61 Beach
" David A (Ruth E) retired h279 Elm
" David R (Yvonne M) auto repairing 270 Ash h do
" Donald N emp CCC r289 Ashley blvd
" Dorothy W office clk C&Co res Marion
" Edith H r446 County
" Eva M K Mrs prop Union Beauty Shop h250 Chancery
" Geo A emp A S Mills Co r20 Ethel
" Geo S (Mabel K) supt Acushnet Cemeteries h20 Ethel
" Geo T student r289 Ashley blvd
" Jas B (Ethel C) lab h168 Smith
" Jas H emp N Mills r240 Hersom
" James H r35 Agawam
" Jeannette M Mrs h289 Ashley blvd
" John Q A clk 967 Purchase r61 Beach
" Mabelle F sten pub welfare r274 North
" Madeline clk C&Co r240 Hersom
" Marjorie lib asst NB Free Public Library r20 Ethel
" Mervin D emp NBCCo r61 Beach
" Mildred P hskpr r61 Beach
" Quentin emp NBCCo r61 Beach
" Raymond W emp Monarch Waist Co r240 Hersom
" Robt E (Jessie D) photo engr Standard Times h110 Jenny Lind
Cobb Roland H (Madeline) fireman NBFD h240 Hersom
" Rufus B (Sarah) retired h224 Chancery
" Ruth E (Mrs David A) variety 377 Elm h379 do
" Sherman F (Laura) chauffeur h300 Harwich
" Walter E (Gertrude M) chauf NBFD h338 Elm
Coburn—see Colburn
Coca-Cola Bottling Co of N B Robert W Main mgr 437 Kempton
Cochran Marion r271 Pleasant
Cochrane Geo A mill opr r43 Beetle
" William emp WPA h177 Arnold
Cocker Granville (Dorothy L) grinder h86 Mott
" James P r183 State
" Wm (Annie) h67 Norman
" William J (Eva) mill opr h179 Belleville av
Cocking Alice insp FRCorp r63 County
" Florence r11 Desautels ct
" Lawrence F chauf NBFD r63 County
" Lawrence (Mary) h63 County
" Olive M cloth insp r11 Desautels ct
" Robt (Agnes) chauf NBFD h11 Desautels ct
" Robert Jr gen hlpr Kendall Mill r11 Desautels ct
Cockshutt Clifford chauf r133 Chancery
" Herbert (Mary) wvr h652 Summer
" John H (Prudence) tinsmith Clinton White h133 Chancery
" Raymond R (Edith M) buyer H Falk & Co h36 Hussey
" Thos E (Sarah A) watchman h2201 Purchase
Coderre Alfred J (Helen) opr h8 McGurk
" Antonia wid Joseph U h43 Lucas
" Archie (Delre) h43 Milford
" Arth (Emelda) mgr A&P Tea Co 1515 Acushnet av h345 Wood
" Aurelia wid Paul r152 Sylvia
" Chester L radio opr r43 Lucas
" Edmere wid John B h201 Walnut
" Elzear (Ida T) eng UStRy h161 Princeton
" Ernest USN r43 Lucas
" Evelyn nurse r43 Lucas
" Gilberte opr r43 Milford
" Isadore (Delia) retired h189 State
" Jean P wvr r161 Princeton
" John B r345 Wood
" Josephine A Mrs silk opr r248 Ashley blvd
" Juliette stitcher r161 Princeton
" Lucian opr r43 Milford
CODERRE MALCOLM G (Madelyn K) pres-treas Electric Service & Sales Co Inc r8 Walnut
" Paul mill opr r161 Princeton
" Philip L wvr r43 Milford
" Prudent (Anna) foreman 158 Bullard h127 Ruth
" Roland J (Anna) emp JIPInc h27 Rochambeau
Codianni Tina office mgr 47-51 N Second r47 Hussey
Codner James E (Bessie M) fisherman r135 Maxfield
Cody Adele r112 Collette
" Edmond F A A surgeon Custom House (1-3) and physician 105 S Sixth h do
" Emily r112 Collette

Cody John (Mary F) fisherman h371 Cedar
" Michl (Dora) emp city h112 Collette
" William P (Cody & Tobin) res Fall River
" & Tobin (Wm P Cody and Thos J Tobin) junk 1410 Purchase
" —see Cote
Coe Eleanor clk NB Inst for Savings res Fn
" Emily C wid William F h14 Sears
" Irene (Mrs Randall S) bkpr Goodyear Fabric Corp h415 County (304)
" Isaac H Jr (Abbie F) h124 Washington
" Josephine E wid Fredk P h207 Grinnell
" Randall S (Irene) pilot N E Steamship Co h415 County (304)
" Walter L (Lillian) treas Pairpoint Corp h14 Sears
Coelho Antone r194 N Front
" Antone (Rose) opr h18 Garfield SD
" Antonio S emp Pearl Laundry r1076 County
" Antonio (Mary) millopr h319 Belleville av
" Antonio (Angelina) mill wkr h27 Query
" Antonio A (Beatrice) groceries h479 First
" Armand S (Anne C) h600 S Second
" Aug (Mary) carp h438 Rodney French blvd
" Constance trimmer r194 N Front
" Evelyn (Mrs Louis C) emp C&Co r32 Gosnold
" Eva R Mrs h269 Orchard
" F Rose r31 Sidney
" Francisco (Maria A) mill opr h10 Grandfield
" Frank (Rosa) baler h194 N Front
" Frank R (Mary) lab h31 Sidney
" Hilda hairdresser r479 First
" Joaquim L musician r183 Hemlock
" John student r438 Rodney French blvd
" Jos mill opr r115 Belleville rd
" Jos L (Evelyn S) r71 Sagamore
" Jos L (Anna) gro 181 Hemlock h183 do
" Joseph L Jr clk The New Manhattan Market r71 Sagamore
" Jos M (Mary A) opr h226 Frank (108)
" Jos R emp WPA r269 Orchard
" Jos V (Evelyn V) mill opr h460 Bolton
" Manuel E Jr (Mary) truck driver 260 Hemlock h19 Columbus SD
" Manuel R (Caroline C) emp NB water dept h499 Bolton
" Manuel R emp Gosnold Mill r52 Ashley
" Margt clk C&Co r32 Gosnold
" Maria examiner r194 N Front
" Mary wid William h7 Kirby SD
" Rachael D h25 Holden
" Rose Mrs laundress 196 Hawthorn h208 Davis
Coffey Esther M wid Jas M emp Kilburn Mill r160 Merrimac
" Jas gardener r160 Merrimac
" John W (Kath A) serviceman NBG&EL Co h17 Jonathan
" Jos (Harriet) winder UStRy h36 Rutland
" Jos Jr student r36 Rutland
" Matilda J r36 Rutland
COFFIN A E PRESS THE Milton S Coffin prop Coffin Bldg 508 Pleasant tel 6-8058 see p 72
" Albert C (Beatrice M) wvr h329 N Front
" Annie wid Herbert r1939 Purchase
" Arie A r75 Sycamore
Coffin Bldg Milton S Coffin agt 508 Pleasant
" Carrie F wid Arth E h34 Seventh
" Cordelia B wid Walter H h305 Pleasant
" Earl W (Margery) lino opr A E Coffin Press h82 Dudley
" Grace M wid Jas H h752 Rockdale av (30)
" Malvina (Mrs William) clk C F Wing Co res ND
COFFIN MILTON S (Harriet) prop A E Coffin Press h104 Reed
Coggeshall Alfretta E wid John A r55 Adams
" Alice tchr Abr Lincoln Sch r1159 Rockdale av
" Arth C (Avis C) slsm h1054 Rockdale av
" Eliz W student r1054 Rockdale av
" George A lab h55 Adams
" Haydon (Margt S) tinsmith 1651 Purchase h13 Keene
" Helen R h87 Court
" John P (Gertrude) emp NET&TCo h25 Warren
" Raymond lab r149 Elm
" Robt H (Frances C) prop Shipyard Paint Co h23 Ocean
" Robt T (Mary A) foreman h88 Trinity
" Wm A (Adeline) agt h1159 Rockdale av
Coggins Geo F (Marion V) research wkr h192 Glennon
Cogswell Maynard S (Eva M) boiler insp 11 N Sixth h415 County (401)
" Raymond B serviceman Monroe Cal Mach Co res Fn
Cohen Abr (Blossom) (Colonial Restaurant & Store Equipment Co) h42 Cottage
" Abram (Rebecca) meats 1689 Acushnet av h53 Fair
" Abr (Annie F) slsm h508 Bedford
" Abr J (Bertha A) prop Cohen's Market h248 Hawthorn
" Albert (Eileen) junk 151 Grinnell h do
" Albt (Sarah) wholesale and retail liquors 133 Union and (Olympia Associates Trust) h276 Hawthorn
" Betty emp C&Co r143 Washington
" Benj clk NB Meat Market r139 Mt Pleasant
" Coleman prop Brook's Auto Repair r139 Mt Pleasant
" David clk r78 Fair
" Elizabeth G wid Rubin h10 Bedford
" Florence student r92 Bedford
" Harold (Edith) h135 County
" Harry (Anna L) mgr 10 North h152 Cottage
" Harry (Colonial Restaurant & Store Equipment Co) r92 Bedford
" Harry (Lillian) emp WPA h439 Orchard
" Harry r444 Purchase
" Harry (Gussie) auctioneer 11 N Second h674 Rockdale av
" Harry H B clk 1689 Acushnet r53 Fair
" Harry H J clk Taunton r54 Fair
" Henry civil eng r139 Mt Pleasant
" Henry prop No End Cookie Mart r53 Fair
" Hyman peddler r109 N Front
" Hyman clk 1029 Acushnet av r110 Reynolds
" Ida wid Louis h115 Bonney
" Ida r139 Mt Pleasant
" Ida F tchr NBHS r116 South

Cohen Ida S clk 144 Union r92 Bedford
" Irving emp NB Meat Mkt r139 Mt Pleasant
" Irving M clk r276 Hawthorn
" Jack (Frances) mach opr h359 Pleasant
" Jacob (Rebecca) h199 Purchase
" Jacob (Ida) emp Lassow & Cohen h972 County
" Jacob F (Martha) meats 880 S Water h498 Allen
" Jacob I (Fannie S) (Colonial Restaurant & Store Equipment Co) h458 Arnold
" Jennie wid Harris r332 Maple
" Jos emp Centre Jewelry Co r316 Hawthorne
" Julius (Bertha) clk r41 Front
" Lena wid Abraham h444 Purchase
" Lizzie G wid Rubin h92 Bedford
" Louis M physician 444 Purchase h do
" M & Son (Morris and Reuben Cohen) junk dealers 567 Acushnet av
" Marcus L (New Bedford Mfg Co) res NY
" Maurice (Julia) prop New Bedford Kosher Meat Market h139 Mt Pleasant
" Max M (Lena E) prop Paris Clothes Store h193 Palmer
" Meyer Z (Lillian H) shoe repairing 980 Acushnet av h464 Summer
" Michael A (Edith) prop Acme Supply Co and prop Elm St Super Service Sta h500 Allen
" Minnie sten H Stern & Co r53 Fair
" Miriam r972 County
" Morris r137 Acushnet av
" Morris (Rebecca) (M Cohen & Son) h78 Fair
" Morris H corp clk Lassow & Cohen r972 County
" Morris L (New Bedford Mfg Co) res NY
" Myer r209 Middle
" Nathan (Rebecca) prop Cohen's Market h110 Reynolds
" Paul emp Beverly r972 County
" Philip (Celia) tchr North End Synagogue h1077 County
" Robt J pres Grinnell Machinery & Supply Co and prop Grinnell Mills res Fall River
" Reuben (M Cohen & Son) r78 Fair
" Ruth B clk 73 William r276 Hawthorn
" Saml (Helen) meat dept mgr Stop & Shop r25 Seventh
" Saul mgr Kenwood Mfg Co res inq do
" Saml r972 County
" Saml (Tillie) cattle dealer 54 Fair h do
" Sarah r464 Summer
" Shirley student r674 Rockdale av
" Sidney clk 1048 S Water r316 Hawthorn
" Sidney T clk 1689 Acushnet av r53 Fair
" Simon (Rebecca) mgr Mass Wrecking & Junk Co h143 Washington
" Sol (Dora F) prop Centre Jewelry Co h316 Hawthorn
Cohen's Market Abr J Cohen prop 1104 S Water
" Market Nathan Cohen prop 1029 Acushnet av
Coholan Agnes r3257 Acushnet av
" Ann J sten New Bedford Co-op Bank r286 Hawthorn
Coholan Avis R reporter Morning Mercury r286 Hawthorn
" Denis A deputy sealer weights and measures 25 Spring h80 Ellen
" Eliz (Mrs Percy J) emp St Lukes Hosp h634 Union (17)
COHOLAN JEREMIAH (Mary V) pres Acushnet Co-operative Bank and plumbing 703 S Water h286 Hawthorn
" John L (Mary T) h227 Mt Pleasant
" John L Jr emp 25 Nauset r227 Mt Pleasant
" Julia C r80 Ellen
" Kathleen V clk Pacific Oil Co r227 Mt Pleasant
" Louis H emp 703 S Water r286 Hawthorn
" Martha L clk Driscoll Church & Hall r227 Mt Pleasant
" Mary A clk NBDGCo r80 Ellen
" Perry J (Eliz) emp 703 S Water h634 Union (17)
Coimbra Adolph F musician r20 Kane
" Albert slsm r20 Kane
" Clotilda opr r20 Kane
" Evelyn M opr r20 Kane
" Julia S wid Gonsalo F h20 Kane
Coit Jos (Gloria) driver A S Salvador h173 Bolton
Coite Ernest (Lydia) mill opr h40 Rogers SD
Coito Manuel D (Mary) opr h158 Thompson
Colangelo Johanna T r49 Maryland
" Louis (Mary) trackman UStRy h49 Maryland
" Margt R r49 Maryland
Colbert Freddy (Irene) mach h120 Query
" Myra A Mrs h291 Ash
Colburn—see Coburn
Colby Marion I tchr NBHS r20 Seventh
Cole Agnes wid Wm T h1143 Rockdale av
" Alice J h313 Orchard
" Alvie r62 Foster
" Arthur A emp M F Avila Inc r150 Eighth
" Charles chauf Kirby's Exp r280 Hill-man
" Chas P lab r322 Cedar
" Chas P Jr emp NBG&ELCo r319 Cedar
" Cyril G tchr No Cont School r1143 Rockdale av
" Dolores cashier C&Co res Fn
" Emma J maid 14 Rotch r175 Mill
" Everett W (Winnie F) supt NBG&ELCo res SD
" Everett W Jr (Gertrude) lineman NET&TCo h228 Arnold
" Jas O retired r87 Chestnut
" John (Cora) emp NB Hotel res Fn
" Laura G r313 Orchard
" Leo J clk Duff Coal Co r1143 Rockdale av
" Lillian T teacher r1143 Rockdale av
" Margt A Mrs r12 Cleveland
" Mary A tchr Mt Pleasant Sch r1143 Rockdale av
" Mary M r74 Hillman
" Miriam phone opr r88 Florence
" Richard A (Gwendolyn F) sales mgr Motor Sales Co of NB h876 Rockdale av
" Samuel I pres Aerovox Corp res SD
" Theodore W Jr h74 Hillman
" Thos U (Miriam) chauf Linbloom Laundry h88 Florence
" Wm J (Helen F) printer h297 Austin

Coleman Antonia G Mrs research wkr Federal Bldg r234 County
" Brayton r345 Middle
" Dorothea student r345 Middle
" Geo R (Helen) emp WPA h36 Hicks
" John M (Katie I) clk h381 Hillman
" Lester E (Ida L) emp WPA h6 Linden
" Mary Mrs h34 S Sixth
" Mayhue (Georgine) painter h18 Campbell
" Merton C r381 Hillman
" Mitchell (Maude M E) lab h345 Middle
" Mitchell Jr emp Durham NC r345 Middle
" Nellie wid George H h406 Allen
Coleray—see Colyer
Colgan Mary Mrs r359 Summer
Colgate John K treas Atlantic Quick Freeze Co Inc res NYC
Colin Lucien (Yvonne) loomfixer h30 Welcome
Collard Annette silk wkr r129 Bates
" Arth (Antoinette) spinner h261 Query
" Blanche M mgr Parker Candy Co r129 Bates
" Frank 3rd hand F C Mill h129 Bates
" William clk 100 Ruth r129 Bates
" Yvonne dom r59 Brewster
Collateral Loan Co 149 Union pres-treas Barnet A Russotto
Collet Geo A (Lillian A) agt John Hancock Mutual Life Ins Co h218 Bates
" Georgianna wid Cyprien r218 Bates
Collette Albana H (Loretta A) dentist 24 Fielding h do
" Albert A (Katherine) mgr Linden Motor Car Co h65 Hillman
" Alfd (Eliza) gardener Sassaquin Sanatorium h975 Oakley
" Alma wid Henry h203 Collette
" Anthony (Ida) wvr h124 Nye
" Arth (Azelia) carp h67 Tarkiln Hill rd
" Azelia (Mrs Arthur) clk Louise Hat Shop h67 Tarkiln Hill rd
" Bldg 1566 Acushnet av
" Edw (Louisa) lineman NET&TCo h256 Bates
" Henrietta r203 Collette
" John B wvr h164 Sawyer
" Josephine wid Fardina h257 Belleville av
" Loretta E Mrs waitress Bridge Diner r3136 Acushnet av
" Ulric E (Marie J) rtrd h1566 Acushnet av
Collier James (Bertha) mach h29 Cleveland
" Margaret maid 603 County r do
" Raymond J r29 Cleveland
Collinge Clara opr r35 County
" Ernest (Clara E) foreman NBRCo h42 Irvington
" Nellie h46 Princeton
" Wm mill opr h35 County
Collins Abbyann A Mrs h446 Chancery
" Aime B USA r51 Tallman
" Albert h184 State
" Alfd J (Dolores D) used cars 118 Truro h do
" Arth E r118 Truro
" Chas D (Ethel A) chief eng PCorp h114 Carroll
" Chas S (Laura B) bkpr h21 Chestnut
" Christine H student r178 Hawthorn
" Dell wid James W h251 Purchase
" Dorothea C r178 Rounds
Collins Earl D r114 Carroll
" Edmund (Gracia) jan 246 Sawyer h51 Tallman
" Edna A (Mrs Theodore A) mill opr h989 County
" Elsie library asst NB Free Public Library res Acushnet
" Eliza wid Hugh J h27 Trinity
" Emily dom r142 Adams
" Emma S clk C&Co r83 Howard av
" Everett D clk r99 Potomska
" Francis K (Kathleen F) asst mgr Met Life Ins Co h57 Palmer
" Gilbert N (Elmira) cabinet mkr A S Mills Co h231 River rd
" Gilbert N Jr emp Allen Co r231 River rd
" Grace B wid Williston H h146 Cottage (4)
" Harold (Janet J) fireman NB Textile Sch h142 Adams
" Harold F opr r27 Trinity
" Hazel emp NBDGCo res Westport
" Hazel J sten Merchants Natl Bank of NB res Westport
" Herbert retired r55 Summer (18)
" James r62 Foster
" Jas A (Margt) fireman h54 Roosevelt
" Jas (Helen B) retired h178 Hawthorn
" Jas F r57 Palmer
" Jas F (Mary E) h27 Trinity
" John F (Eliz P) meat cutter Stop & Shop h80 Morgan
" John J lab r99 Potomska
" John S (Lea) elec h374 Coggeshall
" Jos opr r55 Summer
" Jos A (Alice E) watchman h352 Ash
" Joseph J (Mary W) h92 Smith
" Jos P night man 2012 Acushnet av r113 Howard av
" Kathleen V emp NYA r352 Ash
" Mabel L r113 Howard av
" Mabelle R sec 222 Union (411) r458 Mill
" Mildred F sec 222 Union (411) r458 Mill
" Muriel A bobber r51 Tallman
" Norman I emp Standard-Times r211 County
" Patk (Emma L) chauf h61 Howard av
" Phoebe wid Timothy h113 Howard av
" Robert E r99 Potomska
" Robert H emp N J r178 Hawthorn
" Roger J (Thelma P) clk Paramount Pharmacy h99 Willis
" Saml fruit 77 Union h inq do
" Steph (Anna) emp Dartmouth Mill h54 Salisbury
" Thelma P (Mrs Roger J) prop Joquin Beauty Shop h99 Willis
" Theo A (Edna A) slsm h989 County
" Theresa Mrs r181 State
" Thos (Helen) fireman NBFD h17 George
" Wm F (Jessie H) mach r18 Robeson
Collinson Meda seamstress C&Co r175 Harwich
" Robert (Alice A) opr h175 Harwich
Collis Agnes r16 Thatcher
" Joseph T r16 Thatcher
Collopy Carl J (Helen M) pres Motor Sales Co of NB h56 S Sixth
" Ernest C treas Motor Sales Co of NB r New Bedford Hotel
" Walter E emp auto loan dept Merchants Nat Bank of NB res Fn

Collyer Wm (Lucy) lab h5 Harmony
Colman—see Coleman
Colombe—see Coulombe
Colonial Apartments 147-149 Cottage
" Barber Shop Jos Abranter prop 11 Rodney French blvd
" Flower Shop Edward A Davis prop 120 Matthew
COLONIAL LOAN CO loans 1454 Acushnet av tel 2-5491 pres Jose S Rodrigues, treas Joaquim P Oliveira see p 57
" Marine Transport Co petroleum transportation 139 Rivet pres Lena E Sylvania, treas Manuel P Rebello
" Navigation Co John Lofland agt State Pier
" Restaurant & Store Equipment Co (Abraham and Jacob Cohen) 144 Union
" Spa (Harry Keneklis and Jas G Tatakis) restaurant 504 Pleasant
" Textile Mfg Co (Nissim Elias and Morris Russo) pajamas and ladies' underwear 85 Coggeshall
Columbia Casualtv Co Harry C Norman supt dept of claims 222 Union (418)
Colwell Annie E r693 Shawmut av
" Arth F (Ida F) meter reader NB water dept h693 Shawmut av
" Arth F Jr (Beatrice) emp Hathaway Mach Co h355 Nash rd
" Edw H (Eliza) emp WPA h42 Oaklawn
" Edw H Jr clk Municipal Bldg r42 Oaklawn
" Ida E r693 Shawmut av
" John opr r180 Bullock
" Nettie Mrs r180 Bullock
" Richd L watchman r1757 Acushnet av
" Sarah J wid George R laundry wkr h81 Liberty
" —see Caldwell
Colyar Clifton L mech Loughlin Chevrolet Co r119 Phillips av
" Frederick T retired h606 County
Colyer Eleanor L student r62 Lindsey
" John J watchman 706 Purchase h62 Lindsey
" Louise F child nurse r62 Lindsey
" Mary A wid Geo S h33 Hillman
Combra Charlotte E r140 Deane
Comeau Aime stone carver r147 Eighth
" Anna maid 67 Plymouth r do
" Arth brick layer r203 Coffin av
" Avila (Florida) janitor Capitol Theatre h31 Nye
" Blanche rooms 147 Eighth h do
" Cecille r203 Coffin av
" Edw E (Vina E) tile setter h540 Summer
" Edw J (Bella) soldier Ft Rodman h32 Frederick
" Emily opr r77 Thomas
" Frank J (Maude) attd McCann & Ducardi r435 Mill
" Jeanette seamstress r203 Coffin av
" Jennette P (Mrs Simon) wvr N Mills h36 Glennon
" John B (Orise) lab h68 Kenyon
" Juliette mill opr r45 Beetle
" Laurent H (Leda) sign writer NBDGCo h45 Beetle
" Leonidas E (Lottie) musician h128 Central av
" Loretta student r68 Kenyon
Comeau Louis J R (Alice M) fireman NBFD h193 Hathaway
" Marjorie custodian 31 Stapleton r435 Mill
" Napoleon (Leonie) brick lyr h57 Princeton
" Napoleon Jr r57 Princeton
" Philemon (Salome) bricklyr h203 Coffin av
" Robert student r57 Princeton
" Romeo usher Baylies Sq Theatre r57 Princeton
" Simon (Jeannette P) mason h36 Glennon
" Wm (Blanche) wvr h297 Coffin av
Comey Jas D D retired h157 Kempton
Comfort Shop Mary L Howarth prop hairdressing 888 Purchase (204)
Comiskey Jas C tchr NBHS r117 Cottage
Commercial St Trust 1 School
COMMUNITY FUND Mrs Flore Bouvier sec 60 Eighth tel 3-2978
" Pharmacy Jos Carvalho prop 133 Ruth
COMMUNITY PLAN INC 758 Purchase (10) tel 3-3477 treas Irene J Fitzgerald see p 57
Como Maude (Mrs Frank J) hskpr 80 Carroll r435 Mill
" Napoleon J (Marjorie E) h435 Mill
Comportie Alexander r rear 18 Washburn
" Jos (Mary E) mason hlpr Manuel J Soares h rear 18 Washburn
Comstock Florence E h508 County
Conceicao Antone F (Matilda) mill opr h59 Nash rd
" Antone F Jr (Mary) millopr h171 Coffin av
" Camilo speeder tndr h58 Grinnell
" Edw M r376 Hillman
" Jos mill opr r130 Eugenia
" Louise maid 142 Carroll r395 First
" Lurdes F r59 Nash rd
" Manuel r59 Nash rd
" Manuel A (Innocencia) opr h291 Rivet
" Mary wid Jos h130 Eugenia
" Miguel (Mary) lab h120 Acushnet av
" Mike mill opr h58 Grinnell
" Orlando musician r130 Eugenia
" Rose wid John h395 First
Concelho Jos C r631 First
Conde Emidio (Virginia) slsm h261 Rivet
" Jos F (Margaret E) groceries 717 S Water h103 Mosher
Condez Abilio S projectionist The Allen Theatre r262 Nash rd
" Albertino emp Fall River r262 Nash rd
" Cecil (Lillian) chauf O'Connor Bros h56 Alden
" Frank (Mary) projectionist Allen's Theatre h350 Brook
" Louise stitcher r262 Nash rd
" Mary (Mrs Frank) cone insp PCorp h350 Brook
" Mary S wid Jose F h262 Nash rd
Conery Eileen M emp Public Market r336 Purchase
" Geo F student r364 Coffin av
" Margt T wid Edw F h336 Purchase
Coney Island Lunch Jeanne Vasiliou prop Andrew Vasiliou mgr 1148 Acushnet av
Confeiteiro John (Emily) wvr h397 Rivet
Conforti Emile (Cath) lab h79 Bay
Congdon Caroline R wid Wm A h47 Seventh
" Frances r47 Seventh
" James B School 64 Hemlock c Thompson
" Louise r47 Seventh
" Mary r104 Locust

Congdon Ruth r47 Seventh
" Walter retired r1174 Pleasant
Conkling J Sterling mgr Sperry & Hutchinson Co res Fall River
Conlan Katherine C mill wkr r18 Myrtle
" Thos (Kath M) lab h18 Myrtle
" Thos M Jr emp Houghton Bros r18 Myrtle
Conley Alice Mrs h47 Durfee
" Annie J h318 Court
" Emma J wid Patk O beauty parlor 241 Summer h do
" Michael J (Annie M) janitor People's Christian Church h261 Middle
Conlon Thos D (Ida B) emp Fall River h581 Shawmut av
Conn Andrew C (Alice B) prop Aconor Press h139 Holly
" Doris A sten NBG&ELCo r139 Holly
" Sarah J wid Saml W h139 Holly
CONNECTICUT MUTUAL LIFE INSURANCE CO Chester E Davis dist agt Masonic Bldg (31) 558 Pleasant tel 2-0994
Connell Alice E R teacher r475 Chancery
" Building 1736-1740 Purchase
" Cath E r1641 Purchase
" Danl A (Rose M) bartndr h475 Chancery
" Henry D J (McAskill & Connell) r475 Chancery
" Jas J lab r295 Cedar
" Margt opr r295 Cedar
" Mary governess r475 Chancery
" Thomas (Ellen) retired h295 Cedar
" Wm G janitor r475 Chancery
" Wm J lab h1641 Purchase
" —see Cornell
Connelly Edw P lab h84 Rodney
" Eliz wid John r89 Washington
" Jas E (Cath) retired h84 Rodney
" Jas E Jr chauf Munic Garage r84 Rodney
" Margt A opr r84 Rodney
" Regina r89 Washington
" Thos G (Regina) engraver GGWks h89 Washington
" Wm L (Margt R) mgr Tide Water Oil Co h656 Rockdale av
Connick Clarence R (Edith H) h43 Linden
" Elmer W emp Strand Co r58 Washington
" Lester L mill opr r58 Washington
" Mary J wid Melvin L h58 Washington
" Melvin H (Harriet) opr h235 Belleville rd
Connie's (Anna G and Cornelius D Murphy) 672-674 Pleasant
Conniff John A real est and rooms 174 Walnut h do
" —see Cunniff
Connolly Agnes B emp Cambridge r14 Emerson
" Clara wid John h41 Vine
" Danl J retired h370 State
" Eliz speeder tndr r202 State
" Francis C (Genevieve M) carrier PO h178 James
" Francis K (Mary O) h12 Hazard ct
" Francis P leather wkr r149 Tinkham
CONNOLLY HAROLD W (Constance S) sec Sassaquin Sanatorium and lawyer 558 Pleasant (34) tel 2-1578 h132 School tel 2-0724 see p 65
" Helen K student r53 Florence
" Jas R (Violet H) loom fixer h149 Tinkham
Connolly Jane wid John r868 County
" John H (Emily B) emp WPA h202 State
" Jos D (Sarah R) carrier PO h53 Florence
" Jos D student r53 Florence
" Kath T student r14 Emerson
" Margt A h311 Chancery
" Mary E nurse Boston r14 Emerson
" Raymond D sub carrier PO r370 State
" Rodger (Mary M) eng NBG&ELCo h14 Emerson
" Winifred L r14 Emerson
Connor Alice wid Jas h11 Reynolds
" Annie wid Joseph E h21 Salisbury
" Audrey student r51 Florence
" Chas C lawyer 234 Union (4-5) and repr NB Legal Aid Society r150 Brightman
" Dennis chauffeur h134 Willis
" Edgar D USA r374 Cedar Grove
" Edw (Zelie) mach h98 Covell
" Ellen Mrs r12 Harmony
" Hannah wid Patk h559 Cottage
" Jas shipping clk r109 Division
" Jas F (Clemence J) h92 Ellen
" Jas M shipping clk Quiset Mill r109 Division
" John r404 Cedar Grove
" John B supv NBG&ELCo r559 Cottage
" John J clk Public Market r109 Division
" John T r404 Cedar Grove
" Jos (Theresa) emp RC&BInc h39 Myrtle
" Lillian R Mrs pianist h374 Cedar Grove
" Martin C (Julia M) carrier PO h132 Central av
" Michl retired r203 Weld
" Norbert W (Ellen F) baker h185 Weld
" Patk J lab city r404 Cedar Grove
" Richd (Margt) custodian RJHS h109 Division
" Saml (Alice) lab h23 Roosevelt
" Wm E emp Cont Screw Co r374 Cedar Grove
" Wm J (Mae C) chauf h90 South
" —see O'Connor
Connors Anna M emp Parsons Laundry Co Inc h300 Maxfield
" Cornelius (Julia G) slsm Smith Bros h517 Cottage
" Edw A mill opr r522 Bolton
" Eliz wid Daniel h183 County
" Emily C nurse 15 Richmond r do
" Harold J emp Wash DC r294 Summer
" Jas H pres Howland Linen Supply Co res Newton
" Jas E (Martha L) weaver h25 Richmond
" John D tchr NBHS r51 S Sixth
" John F mach r53 Borden
" John J (Georgina) chauf h53 Borden
" John J retired h294 Summer
" John J (Agnes W) emp street dept h24 Stapleton
" John J r11 Reynolds
Connoyer Delia h107 Perry
Connulty Alice wid William h13 Ashley
" J Wm (Lillian) sub clk PO h100 Oak
Conous John coffee house 991 Purchase r do
Conquest Walter R (Clara V) chauf h16 Lindsey
Conrad Hibbert C (Margt G) diesel eng h1674 Purchase
Conroy Alice A wid John J h63 Clara

Conroy Arthur Jr (Elaine) emp Atlas Tack Co h6 Studley
" Edmund (Eliz) inst NB Voc School h279 Hillman
" Margt maid 39 S Sixth r do
" Mary F student r203 Hawthorn
" Nellie F bkpr Hutchinsons h249 Hillman
" Walter R (Eileen C) opr h508 Hillman
" Wm M (Mary G) lawyer 202 Union (5) h203 Hawthorn
Considine Alice M wid John W h46 Pearl
" Francis A (Helen M) acct 628 Pleasant (307) h53 Campbell
" Geo L clk Inst for Savings r46 Pearl
" K Sophia wid David S investigator 202 Municipal Bldg h171 Davis
" M Francis (Estella M) roofer 175 Davis h do
" Walter L (Mary) lawyer 628 Pleasant and justice Third Dist Court of Bristol h12 Parker
Constant Blanche clk 1065 S Water r7 Roosevelt
" Danl r7 Roosevelt
" Frank N (Juliette) opr h90 Mott
" Henry emp 1065 S Water r7 Roosevelt
" Joseph (Rose) weaver h19 Roosevelt
" Lorraine A student r7 Roosevelt
" Napoleon baker r7 Roosevelt
" Roland weaver r7 Roosevelt
" Rosaire A (Blanche A) weaver h96 Cove
" Wilfred H (Christine B) mgr Nash rd Filling Station h268 Shaw
" Wilfred P (Rosilda) loomfixer h7 Roosevelt
Constantine Ellias (Edna) weaver h126 Eugenia
" Geo D r19 Hazard ct
" Habie rayon wkr r19 Hazard ct
" Jennie Mrs h19 Hazard ct
" Lee mill opr r126 Eugenia
" Louis lab r19 Hazard ct
" Mary stitcher r19 Hazard ct
" Sheckralla H barber 652 Pleasant h301 Coggeshall
Consumer's Co-operative (Co-op Society of NB) 118 Kempton
Contant Alice (Mrs Arth A) emp Golden Inn h396 N Front
" Arth A (Alice) (The Golden Inn) h396 N Front
Contardo Carmen shoewkr r58 Hazard
" Felicita r58 Hazard
" Leonardo (Mary G) lab h58 Hazard
Conteicao Jos (Anna) h73 S Second
Continental Baking Co J Robert Mosher mgr wholesale bakers 2185 Purchase
" Elastic Co v-pres Fredk Rutroth, Fredk Putman mgr elastic mfrs 90 Hatch
" Laundry Machinery Co John E Vetorino gen-mgr mach mfrs 25 Elm
" Screw Co screw mfrs 459 Mt Pleasant pres-gen mgr Patk Sweeney, treas Chas H Wardwell, asst treas Gladys I Newton
Continho Carmino mill opr r7 Beetle
" Enos (Theresa) lab h35 Hathaway
" Jos (Mary) mill opr h58 Phillips av
" Joseph h7 Beetle
" Joseph Jr CCC r58 Phillips av
" Mary mill opr r35 Hathaway
Contois Celina wid Stanislas h104 Cedar Grove
" Wm N (Mary M) emp WPA h126 Cedar Grove
Convent of Our Lady of Mercy sister superior Mary Baptist 59 Rockland
Converse Mabelle G wid Geo M h79 Brownell
" Norman A (Margt R) photographic studio 79 Brownell h do
" Philip R (Laura D) slsm Converse Tobacco Co h240 Palmer
" Photographic Supply Co Ralph I Stitt prop 12 N Sixth
" Tobacco Co Jacob Cooperstein mgr wholesale tobacco and conf 360 Acushnet av
Conward Alberta r303 Middle
" Beatrice Mrs h303 Middle
" Chas student r303 Middle
" George r303 Middle
" Oliver O M (Florence) opr h286 Elm
Conway Agnes F nurse 105 Hazard r do
" Anna A r105 Hazard
" Austin J lab r11 Jean
" Florence wid James h11 Jean
" Geo R (Gertrude) opr h41 Pauline
" Herbert window cleaner h863 Brock av
" Jas F lab r11 Jean
" Jas N heating cont 127 Oak h15 Plymouth
" Jane E tchr RJHS r New Bedford Hotel
" Jeanette Mrs r152 Holly
" John J (Bertha G) chauf 285 State h590 Coggeshall
" Louise emp Providence RI r15 Plymouth
" Margt J h105 Hazard
" Mary wid Reginald h156 Myrtle
" Wm M driver r156 Myrtle
COOK ALBERT B (Ida M) mason contractor 72 Shawmut av h do tel 2-7388
" Alice P r336 Orchard
" Alma B sec YWCA r72 Shawmut av
" Annie G Mrs r280 Cottage
" Barbara r29 Clinton
" Brownell, Taber & Sherman (Morris R Brownell, Frederic H Taber and Allen Sherman) lawyers 558 Pleasant
" Caroline P h97 Madison
" Chas A (Eva J) insp 227 Union (503) h199 Clinton
" Chas E (Sarah E) retired r134 Park
" Clara C wid Edw R h134 Park
" Clifton L (Lillian S) r161 Rounds
" David h332 S Second
" Doris E tchr Dart sch h147 Maxfield
" Edith L student r303 Maple
" Edw E (Eleanor) mason h587 Shawmut av
" Edw H (Alice L) pres Fibre Lea Mfg Co treas Quisset Mill h7 Meriam
" Edwin S clk Pierce Bros Ltd h71 Locust
" Edwin W slsm h28 Hazard
" Eleanor student r303 Maple
" Elmer J cleaner r18 Mill
" Evelyn F wid Chas F r73 James
" Florence E h114 Cedar
" Florence M bkpr Eureka Mfg Co r587 Middle
" Florence M r71 Locust
" Francis H (Lillian I) guard Bristol County H of C h9 Beach
" Frederic B supt Masonic Bldg h17 Hussey
" Fredk A (Kathryn R) brklyr h195 Smith
" Geo (Mary) h119 David

Cook Geo H r277 Ashley blvd
" Harold S lab tech Sassaquin San r do
" Harold S (Aurore) emp Continental Baking Co h4 Roy
" Harry (Louisa) prop Cook's Market h220 Aquidneck
" Harry J Jr (Edna) clk Swift & Co res Fn
" Helen r29 Clinton
" Helen E r20 Spencer
" Irving W (Carrie K) pres The First Natl Bank of New Bedford and corp clerk Morse Twist Drill & Machine Co h254 Hawthorn
" John F (Ethel M) pur agt N Mills h587 Middle
" Jos clk New Manhattan Market h550 Kempton
" Kath L M wid Otis Seabury h29 Clinton
" Lillian J wid Rev Chas H r17 Ryan
" Lloyd N lieut Volunteers of America r1253 Purchase
" Lottie E r332 S Second
" Louis D (Helena L) prin J B DeValles Sch h2 Morgan ter
" Louise student r2 Morgan ter
" Mabel D wid Richd H Sr h169 Mill
" Mary Mrs h2266 Acushnet av
" Mary E Mrs h739 Belleville av
" Mary J wid D Herbert h45 Maitland
" Maurice H messenger WUTelCo r18 Mill
" Morris H (Veronica F) lab h18 Mill
" Nellie H Mrs r336 Orchard
" Nellie L wid Wm G h567 W Elm
" Otis P (Jean B) clk Cornish & Co Inc h1208 Acushnet av
" Otis P Jr (Grace) inst 391 County h1208 Acushnet av
" Paul W student r2 Morgan ter
" Philip H (Mary A) retired h161 Rounds
" Philip H Jr student r161 Rounds
" Priscilla R clk NMill r199 Clinton
" Raymond H (Gertrude M) prin Clarence A Cook and Betsey B Winslow schs h303 Maple
" Richd H Jr (Florida) emp Jacksonville Fla r169 Mill
" Robt W (Ruth) clk NB Boiler & Machine h280 Hillman
" Seabury carp r29 Clinton
COOK SUMNER G (Frances R) supt H P Hood & Sons h645 Shawmut av
" W Gordon Jr (Dorothy E) brick layer r567 Elm
" Walter foreman Pairpoint Corp h3 Gladys SD
" Wm H tchr Newton r199 Clinton
" Wm S (Flora L) pres Safe Deposit National Bank h11 Hawthorn ter
Cook's Mkt Harry Cook prop 366 Brock av
Cooke Boiler Repair Shop Walter Cooke prop rear 154 S Second
" Frank T (Antonia) fireman NBFD h122 Norman
" Jas S chauf NBFD r545 Purchase
" Marion emp GMCorp r210 Allen
" Walter (Harriet) prop Cooke Boiler Repair Shop h210 Allen
Cooley Geo E (Mary) emp NYNH&HRR h42 Campbell
Coolican Anne r119 David
" Bridget A wid John h119 David
Coombs Chas S retired h38 Mill
" Darius C Mrs seamstress r271 Pleasant
" Eleanor L bkpr r232 Park
" Emma A tchr NJHS res Fairhaven
" Isaac C (Selena) police sergt Sta 2 h232 Park
" Isaac S (Carolina) emp WPA h334 Ash
" Marion E maid 166 Ryan r271 Pleasant
" Nellie C organizer 688 Pleasant (8-9) res ND
" Ruth wid Darius seamstress Willey's Inc r271 Pleasant
Coon Aubrey L (Lillian P) asst mgr Public Market h28 Lindsey
" Clinton F orderly St Luke's Hosp r45 Pierce
" Fredk W (Anna L) emp J C Rhodes & Co h32 Jenney
" Leslie E (C Vivian) clk Public Market h189 North
" Lillian E wid Wm C h45 Pierce
" Merton E (Lillian S) shipping clk h457 Chancery
Coonan Wm A J (Helen) tchr Friend's Academy h165 Ryan
Coons Doris L mill opr r322 Earle
" Frank Jr (Jeanette) bricklyr h322 Earle
" Leo N mach r322 Earle
Coonyer Frank G retired h249 Elm
" Isabel Mrs r23 Independent
Coop Amelia wid Levi h1110 Pleasant
" Edna nurse 1110 Pleasant r do
" Thomas (Mary E) r84 Lucas
" Thos Jr (Kathleen B) bkpr h32 Woodlawn
Cooper Adeline A wid Herbert h139 Maxfield
" Alan B (Helen) welder MTD&MCo h17 Clara
" Albert lab Nashawena Mill r26 Lucas
" Albert E blacksmith h12 Woodlawn
" Annie wid Wm h18 Devoll
" Annice elev opr First Natl Bank r24 Valentine
" Archie C (Nell F) slsm h77 Maple
" Arth h601 Coggeshall
" Chas B (Anne B) opr h237 Tinkham
" Clara hskpr 101 Page r18 Devoll
" Donald (Hazel) mach h1395 Braley rd
" Ernest (Eliz) lab h105 Hathaway
" Geo r1151 Rodney French blvd
" Harold (Mary J) watchman NB Hotel h108 Seventh
" Harold M (Dora E) inst NB Voc Sch h542 Kirby
" Henry W spinner NB Rayon Co h186 Church
" Helen emp NB Rayon Mill h17 Clara
" Helena E driver in Naushon Mill r42 Fern
" Herbert Jr (Alice O) emp Firestone h112 Willis
" Hilda r601 Coggeshall
" Jas (Mary) spec asst supt Prud Ins Co of Am (307) h65 Milton
" Jas E retired h24A Valentine
" Jas H (Florence) emp MTD&MCo h3 Warwick
" John (Margt) retired r75 Eugenia
" John J (Mary) knot mach opr h207 Rockdale av
" Jos porter St Luke's Hosp r65 Spruce
" Lillian clk PCorp r18 Devoll

Cooper Margt I wid Wm r183 Orchard
" Mary Mrs h27 Cleveland
" Muriel clk NBG&ELCo res ND
" Norman (Emeline) tool mkr h573 Rockdale av
" Regina hskpr 305 S Second r do
" Sarah insp r8 Warwick
" Stella bkpr C&Co r65 Milton
" Wm A (Diana) emp MGWks h42 Fern
" Wm H retired h244 Whitman
" Wm H (Josephine) circulation mgr Standard Times Mercury h12 Washington av
" Winifred r601 Coggeshall
Cooperative Society of New Bedford (Consumers Co-op) Eddy P Howard mgr 118 Kempton
Cooperstine Jacob (Bessie) mgr Converse Tobacco Co h359 Pleasant
" Leon I r72 Plymouth
" Moses (Tillie) slsm h72 Plymouth
Copach Bronislaw (Katherine) mill wkr h61 Acushnet av
" Leon opr r61 Acushnet av
Copeland Howard M (Ruth) asst foreman h126 Sycamore
" Max (Rose F) mgr 63 Union h516 Rockdale av
Coppa Antonia T folder r106 Beetle
" Raymond (Inez) emp Atlas Tack Corp h103 Holly
" Raymond R mill wkr r106 Beetle
" Rosario (Mary) shoe rpg 504 N Front h106 Beetle
" Vincent (Lucy) emp Kenwood Mfg Co h389 Wood
Coppinger Frank D foreman PO r67 Jenny Lind
" Ida M Mrs reporter Boston r67 Jenny Lind
" Mary D wid Thos h67 Jenny Lind
Corbeil Fredk E emp 912 S Water r8 Delano
" John W clk r8 Delano
" Margt wid Fredk O h8 Delano
" Violet V clk FW Woolworth Co r8 Delano
Corbett Cath Mrs r359 Summer
" Irene A (Mrs Jos F) emp Fall River h194 County
" John G mgr Browne Pharmacy r165 Jenney
" Jos F (Irene A) slubber tender h194 County
" Nora wid Dennis maid 189 Orchard h33 Borden
" Thos F (Jane A) clk H C Grover h217 North
" Thos F Jr clk H C Grover r217 North
Corbin Georgianna Mrs h343 Kempton
Corcoran Geo r43 Beetle
Cordeira Anna r15 Gosnold
" Antone clk Crystal Market r373 Bolton
" Antone (Carolina) opr h16 Briggs
" Brazelina wid John mill wkr h22 Bourne
" Emcarnacao r31 Sharp
" Frank (Teresa) (Cordeira & Pereira) h23 Circuit
" Gilbert (Olga) emp Sol-E-Mar Farm h179 Division
" Helen dom r105 Bonney
" John (Gloria) opr h31 Sharp
" John r22 Bourne
" Jos (Saltina) opr h33 Katherine
Cordeira Jos S (Agnes M) chemist WPA h105 Bonney
" Manuel r22 Bourne
" Manuel (Isabelle) opr h163 Crapo
" Manuel mill wkr h28 Russell Mills rd
" Manuel Jr mill opr r28 Russell Mills rd
" Manuel Jr opr r163 Crapo
" Marianno (Emily) opr h373 Bolton
" Mary dom r28 Russells Mills rd SD
" Mary C opr r436 Orchard
" Mary T r31 Sharp
" Michl (Constance) carp Fn h10 Clay
" Narcizo r15 Gosnold
" & Pereira (Frank Cordeira and Frank Perry) Linguica mfrs Sharp SD
Cordeiro Amelia M wid Manuel h40 Belleville rd
" Antone (Adelaide) mill opr h41 Nash rd
" Antone P h138 Crapo
" Antone P (Laura) lab h154 Davis
" Elmira Mrs h128 County
" Emily mill wkr r138 Crapo
" Emily wid Jos h436 Orchard
" Georgianna mill wkr r436 Orchard
" Gloria wid John r190 Norwell
" House (Louis A Cordeiro and Mary I Gleason) rooms 139 County
" James musician r436 Orchard
" Jesse (Mary L M) loom fixer Fall River h12 Rodney
" John (Mary) h14 Transit
" John C (Francelina) mill wkr h190 Norwell
" Jos twist r474 County
" Jos r474 County
" Jos taxi driver r163 Crapo
" Jos (Mary B) mill wkr h103 Perry
" Jos (Isabel S) mach Atlas Tack Co h60 Lucas
" Jos retired r139 County
" Jos (Mary) h188 Norwell
" Jos (Mary) opr h190 Hemlock
" Jos (Mary V) opr h15 Gosnold
" Jos Jr (Marie B) trucking 66 Nash rd r do
" Jos A (Frances) h373 Bolton
" Jos L (Isabella A) mill opr h82 Davis
" Jos V (Yvette) slsm Continental Baking Co Inc r91 Penniman
" Leon (Aurora) chauf h1276 Pleasant
" Louis A (Lena) (Murach & Cordeiro) steamship agt 141 County and (Cordeiro House) h71 Briggs
" Luisa rooms 5 Mitchell h do
" Manuel r1151 Rodney French blvd
" Manuel (Hilda) r188 Norwell
" Manuel r139 County
" Manuel M (Alice) mill opr h145 Church
" Manuel S (Izaura) weaver h68 Jouvette
" Maria wid Antone r264 Weld
" Mariano fireman GGWks r373 Bolton
" Mary r436 Orchard
" Mary B (Mrs Jos) maid 33 Union h103 Perry
" Mary C mill wkr r138 Crapo
" Mary D mill opr r41 Nash rd
" Mary J mill wkr r138 Crapo
" Mary L M (Mrs Jesse) weaver Hathaway Mill h12 Rodney
" Narcizo mgr 275 Rivet r15 Gosnold
" Odelia mill opr r40 Belleville rd
" Wm (Mary) opr h440 Orchard

Cordier Alfd J (Eva M) emp Tessier Motor Sales h681 Ashley blvd
Cordoza—see Cardoza
Corea Almenia Mrs r160 Purchase
" Arth G (Pearl) emp Boston h183 Mill
" Augustus r1057 S Water
Coreau Alphege mill opr h237 Collette (11)
Corey Alice M art needlewrk 262 Union res Mattapoisett
" Ann r6 Ashley blvd
" Annie A wid Edmund S clk 390 Acushnet av r33 Plymouth
" Frank (Bernice) emp Swift & Co h207 Kempton
" John (Mary) emp 249 Ashley blvd r128 Hadley
" Jos clk r525 S Second
" Madelyn cloth insp Gosnold Mills r191 Grape
" Manuel (Mary S) emp Fisk Mill h89 Briggs
" Manuel (Eleanor S) florist H V Sowle h315 Collette
" Manuel A (Conceicao) trucking h179 Earle
" Manuel Jr lab r88 Briggs
" Maria G wid Jos h525 S Second
" Mary A teacher J B DeValles School r33 Plymouth
" Mary P tchr Cedar Grove sch h72 Brigham
" —see Cory also Correia
Corish Gertrude L prin T A Green and Acushnet av schs r86 Mill
" Helen L tchr Acushnet av sch h86 Mill
Corliss Dorothy (Mrs Leonard R) spinner Hathaway Mill h139 Butler
" Leonard R (Dorothy) fireman Hathaway Mill h139 Butler
Cormier Albert A (Alexina) emp ASMills h69 Arlington
" Albert J (Marguerite) emp 489 Ashley blvd h342 Shaw
" Albert T (Virginia) painter R Richer Co h145 Bullard
" Alfd (Nellie) lab r1089 Purchase
" Alfd mill wkr r1757 Acushnet av
" Alfd J emp Firestone Cotton Mill r20 Central av
" Alfd J emp Gardner r56 Belleville rd
" Alfd Z (Anna) eng h11 Ashley blvd
" Alfreda (Mrs J E Raymond) emp H Mfg Co h290 Conduit
" Alice r329 Shaw
" Alice r154 Phillips av
" Alma M mill opr r189 Deane
" Amedee (Oberline) barber 126 Union h169 Buchanan
" Andrew (Jeanne) reed mkr 114 Myrtle h92 Nye
" Angelo (Susan) h10 Blackburn
" Angus (Ida) carp h5 Ashley blvd
" Anna M opr r94 Princeton
" Annette r324 Wood
" Anthony trucking 477 N Front r do
" Anthony J (Orphilia) foreman state highway h118 Deane
" Antoine mill opr r6 Riverside av
" Arcade r477 N Front
" Armand J (Blanche) clk 1689 Acushnet av h64 Emma
Cormier Armand (Noella) loom fixer h71 Ruth
" Arth J slsm r7½ Cornell pl
" Arth (Adele) mill opr h554 N Front
" Arth (Lucy C) emp WPA h785 County
" Arth J (Diana V) mill opr h123 Hathaway
" Aug J (Blanche) U S dep marshal 37 N Second h148 Sylvia
" Aurele r269 Ashley blvd
" Aureus r118 Howard av
" Bernadette B r189 Deane
" Bertha L mill opr r825 Belleville av
" Blanche dom r20 Adams
" Cecile hskpr 193 Dawson r do
" Cecile mill opr r94 Princeton
" Celina wid Jos A r240 Phillips av
" Clara E wid Nazaire h171 Ashley blvd
" Clement (Bivienne) weaver h325 N Front
" Claire stitcher r242 Wood
" Collette wid Anseleme h238 Princeton
" Constance V r171 Ashley blvd
" Cyrus eng r rear 1103 County
" Damien C (Rosanna) barber 20 Central av h do
" Delphis emp New Haven Conn r56 Belleville rd
" Donat (Laura C) mill opr h515 N Front
" Donat (Emilia) emp NET&TCo h37 Covell
" Dora r143 Belleville rd
" Doris r37 Concord
" Edmond J (Viola M) mgr Better Brushes h33 Sycamore
" Edw E (Beatrice) elec Standard Electrical Co h69 Covell
" Edwidge r284 Lowell
" Edythe L nurse St Luke's Hosp r195 Eugenia
" Eliz Mrs h326 N Front
" Emilien barber shop 126 Union h20 Adams
" Emilien (Rosalie) lab h477 N Front
" Emile H (Rose A) prop Blue Circle Cafe h1221 Acushnet av
" Emma rubber wkr r93 Hathaway
" Emma Mrs weaver h154 Eugenia
" Ernest r20 Adams
" Eva mill wkr r326 N Front
" Florence clk Taunton r148 Sylvia
" Florence A student r31 Covell
" Francis r154 Phillips av
" Frank H (Rita) emp WPA h rear 1103 County
" George mill opr r326 N Front
" Geraldine nurse St Luke's Hosp r197 Eugenia
" Gertrude E student r785 County
" Grace J r390 Ashley blvd
" Henry r1089 Purchase
" Henry (Agnes) fireman h825 Belleville av
" Henry (Beatrice) h146 Sylvia
" Henry (Mary) mill opr h154 Phillips av
" Henry J mill opr r154 Phillips av
" J E Raymond (Alfreda) changer H Mfg Co h290 Conduit
" J Louis (Doromaine) emp Cont Baking Co h279 Eugenia
" Jane wid Onesime h93 Hathaway
" Jean r10 Blackburn
" Jean C student r37 Covell
" Jeanne M mill wkr r511 N Front
" Jeannette S r20 Central av

Cormier John B (Alvina) emp NBG&ELCo h56 Belleville rd
" Jos (Roseanna) retired h140 Davis
" Jos A r143 Belleville rd
" Jos B lab r37 Concord
" Josephine opr r329 Shaw
" Josephine mill opr r364 N Front
" Juliette mill opr r20 Central av
" Kath prop Plymouth House h1014 Purchase
" Leo F (Alida) lineman h2633 Acushnet av
" Leontine opr r118 Deane
" Lionel (Isabelle) opr h392 Hawes
" Louis (Mae) millwkr h168 Myrtle
" Louis (Doris) baker Continental Baking Co h179 Eugenia
" Louis G (Azelie) lineman NBG&ELCo h189 Deane
" Lucien C lab r171 Ashley blvd
" M Dora mill wkr r56 Belleville rd
" Madeline wid Vidor h143 Belleville rd
" Mae (Mrs Louis) mill wkr h168 Myrtle
" Margaret mill wkr r94 Princeton
" Maria mill wkr r94 Princeton
" Mary wid Clement mill opr h157 Collette
" Mary A opr r37 Concord
" Mary A opr h93 Perry
" Maxime D painter h329 Shaw
" May E seamstress r157 Collette
" Moise L (Rebecca) cont h197 Eugenia
" Nestor (Juliette) weaver h281 Hersom
" Norbert J r1097 Tacoma
" Norman J r148 Sylvia
" Oliver S (Dora) h6 Riverside av
" Oral mill wkr r143 Belleville rd
" Oscar r56 Belleville rd
" Palmyra wid Edgar h242 Wood
" Peter J (Rita) emp WPA h727 Belleville av
" Philias (Emilienne) lineman police signal h364 N Front
" Philibert (Exaline) h1102 Plainville rd
" Philip D (Mabel F) plmb h54 Humphrey
" Philippe r359 Summer
" Philomene Mrs r259 Summer
" Raymond (Gertrude) clk 556 Shawmut av h23 Baylies
" Raymond J (Meroda) opr r38 Bullard
" Reuben J (Anna) loom fixer Kendall Mill h151 Apponegansett
" Richd elev opr r56 Belleville rd
" Rose M emp NYCity r364 N Front
" Rose A (Mrs Emile H) clk 1245 Acushnet av h1221 do
" Sarah r20 Adams
" Sarah M opr r329 Shaw
" Suzanne A pajama wkr r93 Hathaway
" Thos C retired h37 Concord
" Victaline spinner r37 Concord
" Vital C H opr h94 Princeton
" Yvon garage wkr r94 Princeton
" Wm (Bertha) mill opr r565 Coggeshall
" Wm (Rose E) wholesale meat slsm h195 Collette
" Zephir truck driver Debrosse Service Sta r56 Belleville rd
Cornell Albert H (Margt) h408 Chancery
" Albt L (Lydia) box paper r408 Chancery
" Bldg 736 Pleasant
" Chas C (Harriet M) h510 Hillman
" Chas R real est 17 N Second r172 Palmer
" Clifford E h804 Kempton
Cornell Edith r415 County (402)
" Edw K (Cecelia L) h444 Park
" Edmund M (Edith G) sexton Oak Grove Cemetery h175 Parker
" Edw K r207 Middle
" Elliot chief chemist RC&BInc res Fn
" Hall 736 Pleasant
" Harriet h415 County (402)
" Harry A (Rose E) lab h182 Weld
" Hazel P wid Lester S h149 Allen
" Howard M (Mary) h256 Cedar Grove
" John B master mariner r180 Walnut
" Kenneth farmer r126 Wood
" Marion r123 Ash
" Mary I H wid Henry DeF r393 Pleasant
" Mildred S r473 Elm
" Miles r126 Wood
" Milton P r804 Kempton
" Morris (Iris) lab h1354 Broadway
" Oswald W (Hilda M) emp Dexter P Lillie Co h25 Washburn
" Phyllis E (Mrs Sidney R) laundress 111 Myrtle h60 Peckham
" Roland R (Mary) h11 England
" Sidney (Phyllis) emp Navy Yard h60 Peckham
" Sydney (Bertha) carp school dept h473 Elm
" Thos (Caroline) fisherman h89 Park
" Walter G (Emma) h60 DeWolf
" Walter T (Mildred) textile machinery 15 Hamilton h35 Meriam
" Wm R (Alice M) clk Cummings & Cummings Inc h162 Campbell
" —see Connell
Corner Drug Store Frank Souza prop 329 County
Cornforth Arth (Lilley) mill opr h327 Sawyer
" Harold (Agnes) mach Newport h82 Harvard
" Richard (Helen) lab h102 Eugenia
Cornish Hilda sten Dexter P Lillie Co r609 County
" Marynette C wid Clifton H h609 County
CORNISH & CO INC insurance 888 Purchase (213-214-215) pres Edson S Cowen, v-pres Charles D Phelan, treas D Chester Mackinnon tel 8-5219 see p 63
Cornwell Jos F (Julia Y) retired h334 Union
Corr Margaret r16 Harmony
Corre Florence emp Hyannis r791 Brock av
" Frank C (Lillian B) fireman NBFD h1205 Acushnet av
" Joseph X (Rose) loom fixer h791 Brock av
" Lillian emp Aerovox Corp r791 Brock av
" Roland J weaver r791 Brock av
Correa John (Mary) emp Sowle Florist h128 Hadley
" Lionel H (Florence) h298 County
" Walter M (Margt) emp Taunton h492 Rivet
Corredo Marie r Phillips rd
" Zurgia lab h Phillips rd
Correia Abel shoewkr r480 Belleville av
" Abel (Cecelia) mill opr h131 Earle
" Adeline weaver h103 Jouvette
" Adelino (Mary) h25 Winsper
" Agnes dom r58 Short
" Albert r99 Jouvette
" Albino (Mary) h Spruce SD
" Aldina emp Gosnold Mills r447 Allen

Correia Alex opr r55 Bank
" Alex seaman r58 Howland
" Alfred mill opr r60 Hathaway
" Alice r60 Hathaway
" Alice bkpr Acushnet Mass r Stackhouse SD
" Alphonse D (Mary) h492 Rivet
" Amelia mill wkr r21 Hall
" Andrian r63 S Second
" Angelo C (Alice) (Correia & Sons) h148 Rockland
" Angelo M (Cecelia B) cook h37 Columbia
" Anibal L (Maria C) mus tchr 61 Russell h do
" Anna spinner r152 Hemlock
" Anna wid Manuel h159 Rockland
" Anna C opr r109 Dunbar
" Anna R wid Manuel h34 Independent
" Annie wid Manuel M h111 Eugenia
" Antone emp Gosnold Mill r5 Jacintho
" Antone (Correia Bros) r37 Acushnet av
" Antone Jr (Mary) millopr r20 Independent
" Antone G (Hilda) opr h17 Nowell SD
" Anthony (Annora) mill opr h114 Whitman
" Anthony Jr (Louise C) emp Fuller & Barker h18 Washington
" Anthony R (Minnie) auto mech Municipal Garage h28 Willow
" Antone (Crystal Market) and (Red & White Store) r334 Brock av
" Antone (Mary) opr h125 Holly
" Antone opr r56 England
" Antone (Mary) h896 S Water
" Antone (Lena) mill wkr h Sharp SD
" Antone F (Hortense) millopr h82 Potomska
" Antone L auto mech 308 Mill r181 Coffin av
" Antone M (Maria) h41 Fair
" Antone S (Liocadio) carder tender h20 Independent
" Antone T mill opr h214 Coffin av
" Antonia L wid Antone h229 S Front
" Arthur student r60 Hathaway
" Arthur orderly St Luke's Hosp r74 Hathaway
" Arthur G (Louise) restaurant wkr h46 School
" August D (Julia B) opr h27 Kane
" Augustus (Doris) mill wkr r199 Davis
" Ayres (Marie M) chauf h404 Park
" Barbara wid Antone h334 Brock av
" Bros (Dennis and Antone Correia) variety 9 Katherine
" Carlotta wid Clement h180 S Second
" Catherine r28 Willow
" Catherine r447 Allen
" Celia B maid 140 Clark r124 Frederick
" Charles r42 Morton ct
" Chas (Angelina) weaver h20 Independent
" Clara P emp H Mfg Co r502 First
" Christina tchr r Potter SD
" Christopher R (Anna) retired h55 Phillips av
" Claire M bkpr NBCWks r1248 Rockdale av
" Claudine wid Manuel V r5 Hemlock
" Clementine C (Correia & Sons) r13 Hemlock
" Clotilde S emp NYA r179 Division
" Danl S (Evelyn) opr h178 Ashley blvd
" Dennis (Correia Bros) r37 Acushnet av

Correia Diamantina Mrs h501 S Second
" Dolores clk Browne Pharmacy res ND
" Earl (Mary A) moulder r249 Central av
" Edward r117 Mott
" Edward mill opr r15 Cleveland
" Elsie emp Dartmouth Linguica Mfrs Co r18 Puritan SD
" Elvira r Sharp SD
" Emily (Dartmouth Linguica Mfrs Co) r18 Puritan SD
" Emily emp Kilburn Mill r502 First
" Emily L r80 Davis
" Emma emp C&Co r41 Fair
" Ernest mill opr r60 Hathaway
" Ernest (J Bertoldo & Co) r23 Hammond
" Ethel V r145 Slate
" Eugenia mill opr r20 Independent
" Evangeline M (Mrs Joseph T) mill opr h73 County
" Fernandes (Mary) opr h15 Cleveland
" Francis (Evangeline) mariner h73 James
" Francis wid Joaquin h48 Stephen SD
" Frank retired h502 First
" Frank (Annie) twister tender h87 Grinnell
" Frank opr r56 England
" Frank (Elsie M) emp MTD&MCo h145 State
" Frank (Matilda) opr h179 Division
" Frank student r103 Bellevue
" Frank (Leopoldina) fixer Gosnold Mill r103 Bellevue
" Gaudino Jr r53 Winsor
" George lab r44 Bourne
" George U S Coast Guard r292 Ash
" George mill opr r344 Davis
" Georgianna wid Anthony r68 Tinkham
" Germano (Virginia) doffer h29 Winsor
" Helen r55 Crapo
" Helen (Mrs Simmons) spooler tender Naushon Mill h80 Norman
" Henry emp WPA h17 Howland
" Henry (Margaret) h153 Acushnet av
" Henry leather wkr r Potter SD
" Henry r282 S Second
" Henry (Katherine) h55 Bank
" Henry A CCC r31 Shawmut av
" Hermenegilda r624 S Water
" Herminio (Adeline) weaver h244 Rivet
" Hilda r278 Allen
" Hilda r22 Rodney
" Hilda opr PCorp r41 Fair
" Hilda mill opr r74 Hathaway
" Hilda factory wkr r63 Scott
" Hilda F clk Met Life Ins Co r17 Norwell SD
" Hilda F r89 Sagamore
" Irene emp H Mfg Co r447 Allen
" Irene office clk r15 Potter SD
" James S mill opr r179 Division
" Jennie wid Leo h99 Eugenia
" Joaquina wid Jose h80 Davis
" Joaquin J sta attd 80 Weld r320 S Second
" John weaver r63 Crapo
" John clk 363 Rivet r58 Short
" John (Mary) 3d hand h539 N Front
" John (Agnes) battery boy K Mill h19 Rodney
" John (Dartmouth Linguica Mfrs) res inq do
" John emp WPA r60 Thomas
" John truck driver r344 Davis

ANDREWS & PIERCE, INC.
Daily Service Between Boston, New Bedford, Fall River, Providence
HOME OFFICE 506 MIDDLE ST., NEW BEDFORD—Tel. 8-5805
Providence—189 Charles St., Tel. Dexter 4716 S. Boston, 56 Medway St., Tels. 4370-4371

Correia John r44 Bourne
" John (Cecelia) r38 Dunbar
" John (Mary) opr h46 Sagamore
" John Jr mill opr r539 N Front
" John C (Julia) variety store 1550 Rodney French blvd h22 Rodney
" John C (Carmen) (Correia & Sons) h331 Dartmouth
" John L (Christine) lab h206 S Front
" John L (Mary) h75 Acushnet av
" John L (Mary) fireman St Luke's Hosp h369 Orchard
" John O (Rose) mill wkr h73 Winsor
" John S (Mary C) carp 111 County h179 Division
" Joquin A inst of Portuguese h33 Independent
" Joseph (Alice) h Stackhouse SD
" Joseph (Bertha) weaver h71 Jouvette
" Joseph mill opr r480 Belleville av
" Joseph (Rose) painter h172 Bates
" Joseph (Mary R) gas sta attd Sterling Service Sta h23 Cotter
" Joseph (Frances) lab h Grant SD
" Joseph (Mary) h Stackhouse SD
" Joseph (Mary) mill wkr h12 Ashley SD
" Joseph (Mary) h336 Hemlock
" Joseph (Margaret) (Dartmouth Linguica Mfrs) h18 Puritan SD
" Joseph (Rose)chauf Connor Bros h51 Short
" Jos (Ida) slsm 882 Purchase h117 Mott
" Jos (Constancia) emp Quisett Mill h124 Frederick
" Jos (Rose M) mill opr h344 Davis
" Jos opr r56 England
" Jos A (Mary A) h58 Howland
" Jos (Eliza) barber 457 Belleville av h261 Central av
" Jos (Mary) weaver h26 Hall
" Jos Jr mill wkr r Grant SD
" Jos Jr (Mary C) (Dartmouth Linguica Mfrs) h88 Briggs
" Jos A (Adeline D) h125 Fair
" Jos A (Valentine) fireman NBG&ELCo h278 Allen
" Jos B (Mary T) fireman h105 Potomska
" Jos C (Mary) drill cleaner MTD&MCo h30 Rodney
" Jos D (Olivia) opr h5 Jacintho
" Jos D Jr mill wkr r5 Jacintho
" Jos E (Annie) r416 Orchard
" Jos F mill opr r344 Davis
" Jos F (Mary) prop Correia's Wood Yard and prop Correia's Service Station h59 Collette
" Jos F Jr r59 Collette
" Jos G (Vitginia) mill opr h23 Harrison
" Jos I (Mary) mill opr h63 Scott
" Jos J (Alice) truck driver h71 Glennon
" Jos L (Mary) mill opr h80 Davis
" Jos O (Flora) mill opr h148 Tinkham
" Jos P (Olive M) pres NBCWks h1248 Rockdale av
" Jos S opr h33 Sidney
" Jos S mill opr r480 Belleville av
" Jos S (Mary J) mill opr h20 Katherine
Correia Jos S Jr (Helen) trucker r20 Katherine
" Jos T (Evangeline M) mill wkr h73 County
" Jos T Jr collections r61 Forest
" Josephine shoe wkr r Grant SD
" Jules P (Nora) foreman NBCWks h25 Fair
" Laura emp Blackstone Valley Comb Wks r42 Morton ct
" Lillian L r80 Davis
" Liocadia dom r20 Independent
" Louis F (Mary) retired h71 Rivet
" Louise shoe wkr r Grant SD
" Lucy C mill wkr r152 Hemlock
" Manuel h55 Crapo
" Manuel h592 First
" Manuel (Alexandrene) mill opr r85 Mosher
" Manuel (Rose) h443 Orchard
" Manuel (Francesca) h447 Allen
" Manuel (Anna) emp MTD&MCo h20 Rodney
" Manuel (Mary) emp MTD&MCo h70 Katherine
" Manuel (Mary) mill wkr h109 Dunbar
" Manuel (Mary) lab h442 Bolton
" Manuel (Theresa) lab h103 Acushnet av
" Manuel (Louise) weaver h109 Purchase
" Manuel (Emma) emp N Mills h rear 567 First
" Manuel (Anna) lab h99 Jouvette
" Manuel (Lillian) mill opr h187 Hathaway
" Manuel mill wkr r5 Jacintho
" Manuel mill wkr r42 Morton av
" Manuel lab r229 S Front
" Manuel (Annie) opr h109 Dunbar
" Manuel (Annie) emp J1PInc h626 Church
" Manuel (Georgiana M) mill opr h59 Collette
" Manuel mill opr r344 Davis
" Manuel (Brazelina) mill opr h74 Hathaway
" Manuel emp 267 Rivet r44 Bourne
" Manuel (Cath) mill wkr h194 Bonney
" Manuel (Palmeda) opr h28 Nelson
" Manuel (Marian) opr h10 Transit
" Manuel Jr emp WPA r67 Foster
" Manuel Jr mill wkr r10 Transit
" Manuel Jr (Stella) opr h141 Hemlock
" Manuel Jr (Josephine) opr r28 Sidney
" Manuel Jr r99 Jouvette
" Manuel A (Annie) plantman H P Hood & Sons Inc h31 Shawmut av
" Manuel B (Mary) doffer h74 Mosher
" Manuel C (Frances) 3d hd h152 Hemlock
" Manuel C (Mary) (Correia & Sons) h148 Rockland
" Manuel C (Mary) opr h230 Frank (110)
" Manuel C Jr opr r230 Frank (110)
" Manuel F fisherman r109 Purchase
" Manuel F (Marianna) janitor Friends Academy h15 Potter SD
" Manuel D Jr (Lydia) h27 Columbus SD
" Manuel G (Mary) emp G&WInc h63 Crapo
" Manuel G Jr emp N Y r63 Crapo
" Manuel J (Beatrice M) stage mgr Empire Theatre h27 Cedar

BRALEY'S BETTER DAIRY PRODUCTS
including
Bireley's Orangeade and Grapeade
TEL. 3-4443 N D

Correia Manuel L (Mary) mill opr h181 Coffin av
" Manuel L (Violet S) clk NBG&ELCo h36 Jenny Lind
" Manuel L Jr (Clarisse) prop Correia's Automotive Service h181 Coffin av
" Manuel L (Jovita) farmer h Sharp SD
" Manuel O carrier PO r73 Winsor
" Manuel R (Rose M) foreman Linden Motors h6 Studley
" Manuel S (Mary) opr h89 Sagamore
" Manuel S (Mary) emp MTD&MCo h70 Katherine
" Maria C Mrs h42 Morton ct
" Marianna P wid Innocenzio r150 Hudson
" Marianno (Mary) pool 118 County h37 Acushnet av
" Marianno Jr (Jennie) lab h97 Purchase
" Marie (Mrs Ayers) clk 101 Page h404 Park
" Mary emp NYA r10 Winsor
" Mary wid Gaudino h53 Winsor
" Mary spinner r Potter SD
" Mary shoe wkr r Grant SD
" Mary r Sharp SD
" Mary mill opr r11 Eugenia
" Mary mill opr h37 Acushnet av
" Mary mill opr r80 Davis
" Mary r125 Holly
" Mary wid Joao opr h261 Central av
" Mary opr r159 Rockland
" Mary Mrs r165 Branscomb
" Mary wid Louis r117 Tinkham
" Mary r44 Bourne
" Mary emp Gosnold Mills h12 Sears
" Mary mill opr r91 Merrimac
" Mary (Mrs Alphonse D) maid 27 Arnold pl h492 Rivet
" Mary C mill opr r109 Dunbar
" Mary F mill opr r59 Collette
" Mary J sten r37 Acushnet av
" Mary J Mrs h99 Field
" Mary J wid Joseph r194 Bonney
" Mary L r194 Bonney
" Mary P Mrs h345 First av
" Mary P wid Joseph L h320 S Second
" Mary Rose hairdersser 121 Rivet r121 Bonney
" Matthew (Mary) farmer h56 England
" Olympio r135 Pleasant
" Othelia r334 Brock av
" Phoebe Mrs r190 N Front
" Philomena opr r41 Fair
" Philomena G emp WPA r339 First
" Quintino mill opr r511 Acushnet av
" Rose prop Scottie Beauty Shop r121 Bonney
" Rose emp Hathaway Mach Co r447 Allen
" Rose wid Joseph h44 Bourne
" Rose Mrs h335 S Front
" Rose M (Mrs Manuel R) emp J Reuben & Son h6 Studley
" Rose P wid Antone h21 Hall
" Sarah L Mrs r153 Myrtle
" Serafino (Marion) mill opr h480 Belleville av
" Simmons (Helen) painter h80 Norman

Correia Simon (Margaret) pres N B Wholesale Beef & Provisions and (Crystal Market) and (Red & White Store) h334 Brock av
" Syrino opr r55 Bank
" Theophilus (Mary B) fisherman h292 Ash
" Vigilina r71 Nash rd
" Violet E packer r6 Studley
" Walter C opr r152 Hemlock
" Walter R r82 Phillips av
" Wilhelmina weaver r Potter SD
" William r55 Bank
" William mill wkr h242 Shaw
" William CCC r103 Acushnet av
" William (Frances) mill opr h63 Scott
" Wm R (M Edith) foreman Hiram Wheaton & Sons h101 Sycamore
" & Sons (Angelo C, John C, Manuel C, Clementine C and Jos C DeMelloe Jr) grocers 84 Hemlock and 92 Allen
Correia's Automotive Service Manuel L Correia Jr prop 308 Mill
" Service Station Joseph F Correia prop 1736 Acushnet av
" Wood Yard Joseph F Correia prop 114 Collette
Correiar Edward D forest wkr r27 Hicks
" Isabelle L wid Manuel h27 Hicks
Correio Henry F r282 S Second
Correira Adeline r Potter SD
" Antone lab r103 Davis
" Antone (Mary) ydman h333 Dartmouth
" Antone P (Deolinda V) twister tender h41 Query
" August (Mary) emp FCM h113 Collette
" Caesar (Mary E) opr h15 Scott
" Carlos r15 Scott
" Celeste r48 Stephen
" Charles emp WPA r15 Scott
" Christian Jr (Emily) driver h232 Ryan
" Evaristo (Hilda) opr h33 Babbitt
" Evelyn r333 Dartmouth
" Frank (Mary) opr h235 Belleville rd
" Jacintho r515 Rivet
" Jacintho (Antonia) opr h80 Mosher
" James (Adeline) opr h226 Hemlock
" Jermano C (Virginia) mill opr h29 Winsor
" Jesse cleaner r333 Dartmouth
" John (Rose) emp Linquica Mfg Co h133 Fair
" John emp N B Hotel r44 Bourne
" John (Mary) painter h258 Whitman
" John J (Mary) h41 Stackhouse
" John O (Rose) opr h72 Winsor
" Joseph (Lindwina) mill opr h103 Davis
" Manuel lab h592 First
" Manuel (Emma) opr h567 First
" Manuel E mill opr h103 Davis
" Manuel L (Doris M) emp RC&BInc h175 State
" Maria Mrs clk St Luke's Hosp r404 Park
" Mary r333 Dartmouth
" Mary opr r41 Dunbar
" Mary C r41 Dunbar
" Mary J wid Manuel h41 Dunbar
" Priscilla clk Driscoll Church & Hall r232 Ryan
" Sophie sewer r333 Dartmouth

New Furs of Every Description made to your order

FUR HOUSE OF SIDNEY, INC.
FUR SPECIALISTS SINCE 1914
252 UNION ST. Tel. 2-7392

The Only Exclusive Fur Shop that has Scientific Cold Storage on Premises

Correira Tioga M (Evangeline) mill opr h103 Phillips av
" Wm (Rhoda) fireman NBRCo h539 Ashley blvd
Correiro Adeline mill wkr r90 Nash rd
" Caroline r478 Hillman
" Jacintho h90 Nash rd
" John lab r18 Stapleton
" Joseph J (Deolinda) h Stephen SD
" —see Correia
Corrie Edward K (Elizabeth D) emp WPA h rear 59 Smith
" Walter J (Doris B) chauf h242 Ash
Corriera George r44 Bourne
Corrigan Christopher F (Helen) lab h186 Hathaway
" Edith clk Dept of Pub Wks r74 Sutton
" Florence H retainer r607 Mt Pleasant
" Francis L retired r620 Purchase
" James L student r74 Sutton
" John mason h74 Sutton
" Mary A retainer r607 Mt Pleasant
" Nellie sten St Luke's Hosp r74 Sutton
" Thos (Emma) painter h607 Mt Pleasant
" Walter E opr r607 Mt Pleasant
Corriveau Albert mill opr h153 Blackmer
" Cleo A (Loretta M) slsm 2185 Purchase r22 Arlington
" Joseph (Bertha) painter R E Robitaille Inc h173 Coggeshall
" Loretta M (Mrs Cleo A) bkpr A S Mills Co r22 Arlington
Corry John seaman r32 Harrison
" Katherine wid John h32 Harrison
" Kathleen sewer r32 Harrison
" Margaret dom r32 Harrison
" Mary V sewer r32 Harrison
" Vincent C lab r32 Harrison
CORSE SAMUEL H civil eng and surveyor successor to Frank M Metcalf 105 William (45) tel 2-7998 office and res Locust Rochester tel 64-5 see p 50
CORSON EVERETT H Cadillac Lasalle & Oldsmobile dealer 39 N Sixth tels 7-9470 and 7-9479 res Fairhaven see back cover and p 39
CORSON TEMPLE A (Margaret I) gen mgr Everett H Corson h235 Maple
Cort Emma E wid Edw J h146 Cottage (6)
Cortes Anthony V (Olivia) mill opr h397 Belleville av
" Olivia (Mrs Anthony V) conf 397 Belleville av h do
Corvello Mary G wid Antone opr h20 Briggs
Cory Bertha L (Mrs Clarence M) sten G&W Inc res Fn
" Chas A (Anne) ice dealer 62 Grant h do
" Edgar E insp bd of health Municipal Bldg (217) h8 Jenny Lind
" Evelyn M wid Geo F h12 Blackburn
" Frank J (Mary R) meat cutter Swift & Co h86 Grant
" Frank J Jr (Bernice) emp Swift & Co h14 Ashley blvd
" George L auto mech h393 Cottage
" John (Anna) rigger r117 Grinnell
" Madeleine mill wkr r32 Sidney
Cory Mary W Mrs r546 Rivet
" Robert A (Helena G) emp J C Rhodes & Co h62 Forest
" Susan A wid Andrew A r62 Forest
" —see Correia Corey Corrie and Corry
Cosgrove Frances M tchr NBHS r92 Campbell
Cosman Edgar (Elsa) h542 County (4)
Cosme Agostinho M (Marion S) mill opr h40 Mosher
" John emp Quissett Mill r504 S Second
" Jos M (Elvina) polisher h28 Katherine
" Manuel G (Dominga) lab h223 S Front
" Rose B wid Joaquin h91 Grinnell
" Rose L Mrs r59 Howland
Cosmo Claudina M wid Manuel r22 Brightman ct
" Joseph (Laura) cook h499 Middle
" Julia M mill opr r22 Brightman ct
Cosmos Andrew r242 Pleasant
" Auta wid Henry h1026 Chaffee
" Dorothy waitress r242 Pleasant
" Henry r32 Acushnet av
" Henry (Jennie) speeder tender h242 Pleasant
" Jennie (Mrs Henry) dom h242 Pleasant
" Jos (Adelaide E) lab h1281 Pleasant
" Mary wid John h32 Acushnet av
" William emp WPA r332 Kempton
Cosquette Jos (Mary) opr h171 Belleville av
Costa Adolph emp White's Dairy r87 Sylvia
" Agostinho (Edglia) opr h17 Roosevelt
" Albano (Mary) carder tender h63 Clark
" Albert (Doris) mill wkr h7 Cleveland
" Albert (Angelina) mill opr h39 Mitchell
" Albert (Sarah) truck driver h6 Thompson
" Albert G (Rose) chauf 217 Dartmouth r190 Hemlock
" Albertina r22 Sagamore
" Alexandria (Mrs Manuel P) winder Kilburn Mill h58 Frederick
" Alexandrina wid Antone h71 Mosher
" Alfred (Francelina) opr h90 Winsor
" Alfred G (Olga) prop Big Chief Market res Fn
" Alice r22 Sagamore
" Alice wid Edward J waiter Howard Johnson's Fall River r51 Frederick
" Alice wid Joseph B h18 Bourne
" Alvarro S r153 Church
" Angelina Mrs h53 Katherine
" Angeline T dom 374 Clinton r do
" Angelo (Alice L) emp Gosnold Mill h391 S Second
" Angelo (Rose) lab Lasson & Cohen h85 Prospect
" Anibal r46 Jenkins
" Anita (Mrs Antone) variety 33 Weld h36 Ashley blvd
" Anna J wid Antone h120 Collette
" Annibal r Lincoln SD
" Anthony D (Delinga) mill opr h43 Deane
" Anthony S truck driver r28 Borden
" Antone cont r157 Crapo
" Antone emp NYA r295 S Front
" Antone (Edith) painter r120 Collette
" Antone r295 S Front

AKIN-DENISON CO. COAL, COKE AND FUEL OIL

Costa Antone (Mary) weaver h168 Central av
" Antone (Anita) clk 33 Weld h36 Ashley blvd
" Antone (Helen) opr h69 Swift
" Antone (Mary) picker h44 Bliss SD
" Antone (Gertrude) fish dealer 594A Dartmouth SD res N Dartmouth
" Antone (Mary) emp Costa's Cafe h233 Church
" Antone (Fastu) lab h184 Belleville av
" Antone music tchr 120 Division r do
" Antone (Olivia) mill opr h46 School
" Antone (Mary) barber shop 558 S Water h69 Winsor
" Antone barber shop 92 Rockdale av res SD
" Antone (Mary E) painter r120 Collette
" Antone Jr r185 Belleville av
" Antone Jr r44 Bliss SD
" Antone Jr r233 Church
" Antone C (Mary) lab h353 Coggeshall
" Antone C (Jacinta) h641 S Water
" Antone C Jr (Mary) clk Morse Shoe Store h67 Winsor
" Antone E (Virginia R) barber 283 Rivet h59 Ruth
" Antone F mill opr r86 Belleville rd
" Antone F (Mary) h9 Harmony
" Antone G (Mary G) lab WPA h20 Winsor
" Antone L (Mary C) h328 S Second
" Antone M carp r52 Swift
" Antone M mill wkr h27 Acushnet av
" Antone M (Elvira) emp Naushon Mill h505 S Second
" Antone M r15 Washburn
" Antone M Jr r27 Acushnet av
" Antone P (Mary J) carp 19 Johnny Cake Hill and prop Chas E Lumbard res Fn
" Antone P (Caroline P) peddler h rear 42 Scott
" Antone S (Sylvania) opr h17 Jenkins
" Antone V (Mary A) gardener h76 Winsor
" Antonio prop County St Garage res Fn
" Arlene R student r11 Viall
" Arthur (Alice) battery boy h208 Rivet
" Arthur (Lorraine) cleaner h52 Swift
" Arthur M (Maria) opr h49 Fair
" August (Rose) barber 155 County h225 Grinnell
" August (Mary) mill wkr h Hazel SD
" Aurora r391 S Second
" Beatrice A (Mrs Edwin) opr Q Mill h206 S First
" Belmira Mrs mill opr r120 Division
" Bernardino (Lena) emp WPA h936 County
" Blanche opr r28 Stapleton
" Bros (Frank and Jesse Costa) restaurant 721 S Water
" Camilo (Theresa P) emp St Luke's Hosp h394 Allen
" Carmen mill wkr r44 Briggs
" Caroline nurses aid St Luke's Hosp r7 Devoll
" Caroline wid Joseph Jr h192 Dartmouth
" Caroline r214 Rivet
" Caroline Mrs r175 Hemlock
" Catherine T hairdresser r299 Chancery
Costa Charles (Genefa) seaman r214 Rivet
" Charles (Mary) h108 Field
" Charles L (Agnes) opr h76 Lombard
" Charles M r52 Swift
" Chas R (Alice B) mill opr h24 Winsor
" Charlotte opr r24 Weaver
" Christina Mrs opr h178 Thompson
" Clara R r45 Fair
" Clarence (Matilda T) emp Motor Sales Co of N B h31 Acushnet av
" Clarence Jr mech Motor Sales of N B r31 Acushnet av
" Clarence F (Margaret) emp Swift & Co h324 Cedar Grove
" Cora P wid Jos O h110 Winsor
" David (Julia) prop Travelers Service Sta and meats 337 Nash rd h427 Tarkiln Hill rd
" David Jr student 1427 Tarkiln Hill rd
" Domingo (Olinda) doffer h50 Page
" Domingos h45 Susan SD
" Dorothy dom r28 Borden
" Edmund truck driver r116 Purchase
" Edw (Norberta) mill opr h Stackhouse SD
COSTA EDWARD A constable and supt Allied Detective Agency r228 Dartmouth
" Edwin opr h102 Sagamore
" Edwin r196 Division
" Edwin (Beatrice A) emp F Mill h206 S Front
" Eleanor M L r125 Jenny Lind
" Elias (Mary E) dock hand h55 Independent
" Elias Jr clk Big Chief Market r55 Inpendent
" Elizabeth wid Frank h228 Dartmouth
" Elizio mill wkr r233 Church
" Elsie emp N B Mfg Co r124 Arlington
" Elsie mill wkr r86 Belleville rd
" Elsie (Mrs Jesse) cloth insp N B Mfg Co h302 Brook
" Elsie J clk Driscoll Church & Hall Co r120 Division
" Elvira opr r501 S Second
" Emily wid Joseph r20 Garfield SD
" Emily Mrs spinner h384 Kempton
" Emily G Mrs r87 Sylvia
" Ernest bar tender Costa's Cafe r233 Church
" Ernest lab r Sharp SD
" Ernest (Esther J) emp PCorp h65 Summer
" Ethel Vina r367 Rivet
" Eug (Johanna) mill opr h59 Tinkham
" Everett (Deolordes) opr r76 Winsor
" Everett (Mary) driver h182 Richards
" Francelina wid Joseph h1 Oak
" Frances Mrs h197 Belleville av
" Francis J clk Gen Baking Co r228 Dartmouth
" Frank night clk General Baking Co r228 Dartmouth
" Frank weaver r35 McCabe SD
" Frank musician r296 Hemlock
" Frank (Etta Mae) emp WPA h57 W Cove rd SD
" Frank r Lincoln SD
" Frank (Mary) h Stackhouse SD

GULF HILL DAIRY
So. Dartmouth Tel. 8-5888
CERTIFIED MILK

Costa Frank (Jeannette D) weaver h20 Nye
" Frank (Mary) h443 Bolton
" Frank (Bertha) mill wkr h157 Crapo
" Frank (Augusta) ydman h61 Independent
" Frank (Costa Bros) h24 Crapo
" Frank M (Sarah C) lab h15 Washburn
" Frank V (Matilda) foreman h402 Park
" Frederick r Stackhouse SD
" Gabriel (Cecelia)sta fireman h80 Katherine
" Geo (Mary J) lab WPA h53 Reynolds
" Geo chauf r391 Rivet
" Geo F 3rd hand r7 Devoll
" Gertrude r Stackhouse SD
" Gertrude Mrs r49 Division
" Gilbert (Jessie) h13 Spooner
" Gilbert r46 Jenkins
" Gilda mill wkr r Hazel SD
" Gilda r76 Winsor
" Gill (Hilda) mill opr h84 Dunbar
" Graziela r71 Swift
" Guilhermina wid Manuel r39 Morton ct
" Guilhermina wid Jos h46 Jenkins
" Harry r46 Jenkins
" Harry (Isaura) emp Kilburn Mill r434 S Second
" Henry L (Mary) mill opr h76 S Sixth
" Hilda r33 Nelson
" Hilda P mach opr Monarch Mill r58 Frederick
" Hortence mill opr h16 Tallman
" Hortense L r171 Aquidneck
" Inoccencio (Mary) weaver h295 Belleville rd
" Innocencio prop Costa's Store r350 N Front
" Irene r35 McCabe SD
" Ivan (Mary) h570 S Water
" Jacintha wid Joseph h653 S Water
" Jacintho (Mary) blacksmith h10 Richard
" James (Julia P) opr h11 Briggs
" Jas (Mary) emp Newport R I h89 Swift
" Jas (Olive M) r351 County
" Jas r Stackhouse SD
" Jas (Maria) opr r102 Sagamore
" Jesse (Costa Bros) r24 Crapo
" Jesse (Elsie) painter h302 Brook
" Joaquim (Capitulina) fireman Hathaway Mill h22 Sagamore
" Joaquim (Mary A) mill opr h31 Morton ct
" Joaquim (Mary V) mill opr h48 Rogers SD
" Joaquin L (Mary) opr h34 Sidney
" John clk D r120 Division
" John h39 Russell Mills rd
" John (Victoria) h391 Rivet
" John (Christina) tender h151 Field
" John (Hilda) lab h Stephen SD
" John (Mary) h202 Crapo
" John emp WPA r631 S Water
" John (Mary) gas and oils 910 Pleasant res Fn
" John (Mary) mill wkr h63 Independent
" John retired r112 Eugenia
" John (Lena) emp CSCo h452 Belleville av
" John retired r166 Nash rd
" John (Elizabeth) opr h1045 Chaffee
" John (Maria C) opr h28 Stapleton
Costa John (Annie) opr h42 Swift
" John (Marion) prop Atlas Shoe Repair h4 Kenyon
" John Jr (Mary) twister tender h35 Thompson
" John Jr (Margaret) emp Diamond Laundry h46 Query
" John Jr (Caroline) taxi driver h367 Rivet
" John A CCC r214 Rivet
" John D retired r131 Division
" John F (Ethel) h153 Church
" John F h274 S Second
" John J (Mary J) attd 910 Pleasant h43 Foster
" John J (Mary M) opr RC&BInc h116 Purchase
" John M (Mary) h24 Acushnet av
" John M (Mary) mill opr h487 N Front
" John R (Mary R) sta fireman h61 County
" John R (Mary) seaman h209 Acushnet av
" John R (Helen M) agt Prud Ins Co of America h299 Chancery
" John S (Mary S) h173 Grinnell
" John S (Mary) farmer h12 Bourne
" John T (Maria E) lab h108 Phillips av
" Joseph r122 Acushnet
" Joseph r505 S Second
" Joseph emp NYA h641 S Water
" Jos sta attd 600 S Water r157 Crapo
" Jos (Mary A) mill cleaner h141 Hemlock
" Jos r153 Church
" Jos mill opr r631 First
" Jos (Mary) mill opr h45 Winsor
" Jos r20 Garfield SD
" Jos (Phoebe) mach MTD&MCo h27 Jouvette
" Jos (Naomi) cutter h29 Ashley
" Jos mech r86 Bellville rd
" Jos (Mary) mill wkr h74 County
" Jos mill opr h276 S Front
" Jos (Maria) h94 Sidney
" Jos mill opr r142 Crapo
" Jos (Margt) lab h8 Bourgeon SD
" Jos (Mary) mech h Rogers SD
" Jos (Mary) h391 Rivet
" Jos fisherman r28 Ashley
" Jos opr r46 Jenkins
" Jos lab r389 Bolton
" Jos (Wilhelmina) opr h420 England
" Jos (Mary) opr r141 Hemlock
" Jos (Maria C) cabinet mkr Crowell's Art Store h39 Circuit
" Jos (Mary) emp Diamond Laundry h495 First
" Jos Jr opr r45 Winsor
" Jos Jr r153 Church
" Jos C gardener r71 Mosher
" Jos E (Evangeline A) lab h82 Eugenia
" Jos F h124 Arlington
" Jos G (Maria G) opr h415 Orchard
" Jos L Jr (Lida) lab h11 Hickory
" Jos M (Irene J) opr h90 Mott
" Jos M (Mary S) fruit 1775 Acushnet av h112 Eugenia
" Jos M (Irene) mach h264 Bonney
" Jos M (Mary M) lab h12 Waldo

LICENSED SANITONE CLEANER

BUSH & CO., INC. EST. 1885

CLEANERS AND DYERS

Garments Rugs Draperies

Office, 512 Pleasant St. Tel. 5-7803

Plant, N. Dartmouth Tel. 3-0692

Costa Jos M (Adelaide) picture framer 444 Pleasant h74 Sidney
" Joseph P (Eva) lab h12 Spruce
" Jos S (Elvina) cont h28 Borden
" Jos V (Alice) lab h McCabe SD
" Jos V (Mary) weaver h57 Briggs
" Julio (Maria) emp Gosnold Mill h391 S Second
" Laura stitcher r367 Rivet
" Laura wid Manuel millopr h73 Acushnet av
" Lawrence r Lincoln SD
" Lena opr r420 England
" Lena wid Manuel lndy wkr h319 Hemlock
" Leonard truck driver Ideal Sales Co r233 Church
" Leonard (Josephine) h195 Crapo
" Leonilda Mrs r864 County
" Leonora nurses aid St Luke's Hosp r545 Rivet
" Lillian R wid Antone r570 S Water
" Louis (Mary) 3d hand h44 Briggs
" Louis (Mary) opr h17 Richards SD
" Louis (Maria C) 3d hand h296 Hemlock
" Louis E h108 Rivet
" Louis J (Jeannette) clk 9 Weld h201 Belleville rd
" Louise clk r9 Harmony
" Malcolm E clk Lincoln Pharmacy r65 Summer
" Manuel r631 S Water
" Manuel (Rose) r420 England
" Manuel (Alice) mill opr h56 Thompson
" Manuel (Hilda) weaver h28 Hall
" Manuel emp WPA r20 Ashley SD
" Manuel gardener r71 Lindsay
" Manuel mill opr h52 Mosher
" Manuel (Mary) h41 Mitchell
" Manuel (Virginia) emp PMillsCorp h63 Acushnet av
" Manuel emp WPA r Stephen SD
" Manuel opr r17 Richards SD
" Manuel opr r194 Richards SD
" Manuel (Mildred) h845 S Water
" Manuel (Caroline) printer h1447 Pleasant
" Manuel (Laura) mill wkr h20 Garfield SD
" Manuel (Jennie) mill wkr h Sharp SD
" Manuel (Helen) clk 219 Rockdale av h49 Stephen
" Manuel (Olive) truck driver 92 County r155 Crapo
" Manuel (Annie) watchman h231 Church
" Manuel (Frederica) mill opr h132 Ashley blvd
" Manuel (Angelina) carp h122 Acushnet av
" Manuel (Anna) farmer h170 Richards
" Manuel (Mary F) garage 125 Tinkham h121 do
" Manuel (M Merceds) fisherman h55 Potomska
" Manuel (Mary L) lab h501 S Second
" Manuel (Jacintha) weaver h49 Katherine
" Manuel (Clementina) opr h33 Nelson
" Manuel (Angela) mill opr h367 Rivet
" Manuel (Mary) h42 Swift
" Manuel (Angeline) opr r25 Jenkins
Costa Manuel (Virginia) emp PCorp r63 Acushnet av
" Manuel Jr r231 Church
" Manuel Jr r33 Nelson
" Manuel Jr (Mabel) chauf Negus & Crandon Milk Co h71 Lindsay
" Manuel Jr (Mary) h35 McCabe SD
" Manuel C (Emily J) emp N Mills h18 Myrtle
" Manuel D (Sylvanna) mill wkr h51 Swift
" Manuel D Jr driver 1070 County r51 Swift
" Manuel F (Mary D) mach h7 Devoll
" Manuel F emp Gray's Head h7 South
" Manuel F (Mary) h153 Church
" Manuel J (Rose G) barber shop 42 Brigham h356 Bedford
" Manuel M r231 Church
" Manuel M (Francisca) h35 Acushnet av
" Manuel M (Helene) copper wkr h889 County
" Manuel M (Margt T) opr h216 Grinnell
" Manuel M r16 Tallman
" Manuel M r487 N Front
" Manuel M Jr (Connie) opr r216 Grinnell
" Manuel P (Alexandrina C) lab G&WInc h58 Frederick
" Manuel P Jr r58 Frederick
" Manuel R (Sarah S) opr h11 Viall
" Manuel T (Mary T) bar tender Harborview Cafe h533 Rockdale av
" Manuel T Jr chauf r533 Rockdale av
" Manuel W (Mary) mill opr h105 Davis
" Margt (Mrs Jos) mill wkr h8 Bourgeon
" Maria wid Antone h86 Belleville rd
" Maria L wid Antone h120 Division
" Mariano (Alice) opr h316 Hemlock
" Marion wid Anthony h525 N Front
" Mary garment opr r51 Independent
" Mary nurse maid St Luke's Hosp r7 Devoll
" Mary mill opr r80 Winsor
" Mary opr r29 Gosnold
" Mary r88 Luke
" Mary (Mrs Jos) emp Quissett Mill h495 First
" Mary r154 Purchase
" Mary emp Hyannis r533 Rockdale av
" Mary r34 Ashley blvd
" Mary (Mrs Everett) emp Millside Bakery h182 Richard
" Mary packer PCorp r193 Crapo
" Mary wid Honorato h71 Swift
" Mary wid Manuel r142 Crapo
" Mary Mrs h154 Purchase
" Mary (Mrs John M) barber 7 N Second h24 Acushnet av
" Mary h587 First
" Mary Mrs h Stackhouse SD
" Mary Mrs h160 Purchase
" Mary wid Victor r124 Potomska
" Mary wid Manuel h125 Rockland
" Mary wid Manuel r494 Hawes
" Mary wid Francisco r441 Orchard
" Mary A h126 Pleasant
" Mary C r428 Purchase

HEMINGWAY BROS. INTERSTATE TRUCKING CO.
Daily Motor Trucking Throughout New England
Main Office and Terminal 438 Dartmouth St. Phones 5-7841,5-7842 and 2-3387 see p. 74

Costa Mary D r153 Church
" Mary G emp WPA r9 Harmony
" Mary G mill wkr r44 Briggs
" Mary H wid Joseph h257 Tinkham
" Mary J wid John h51 Independent
" Mary L opr r120 Division
" Mary Louise r9 Harmony
" Mary M wid Manuel M r98 Aquidneck
" Mary R wid Joseph R r154 Grinnell
" Mary R (Mrs Henry) maid St Luke's Hosp h76 S Sixth
" Mary S wid Manuel r631 S Water
" Mary V r18 Bourne
" Matthew opr h286 Tinkham
" Naomi (Mrs Joseph) weaver H Mfg Co h29 Ashley
" Norbert (Adeline) r14 Jenkins
" Olivia (Mrs Antone) maid 286 Hawthorn h46 School
" Olive mill wkr r33 Nelson
" Olive M (Mrs James) maid 386 Maple r351 County
" Olympia Mrs h1547 Acushnet av
" Pearl r28 Stapleton
" Philomena r328 S Second
" Ray L gas sta attd r11 Hickory
" Rita wid Jesse h24 Crapo
" Robert USA r125 Jenny Lind
" Roland (Mary) emp 223 N Second h41 Stackhouse
" Rose Mrs h Lincoln SD
" Rose Mrs r108 Rivet
" Rose R wid Antone R h45 Fair
" Rose R mill opr r14 Salisbury
" Russell W r65 Summer
" Samuel (Mary) emp Boston h86 Mosher
" Salvatore grocer 1268 Acushnet av h do
" Silvanna r46 Jenkins
" Silvena mill opr r481 Rivet
" Stella wid John h45 Bank
" Stephen CCC r15 Washburn
" Sylvana comb wkr r197 Belleville rd
" Victor F (Mary E) lab h125 Jenny Lind
" Victoria Mrs r39 Rivet
" Victor Jr (Beatrice S) mill opr h83 Field
" Virginia Mrs h389 Bolton
" Virginia S Mrs r225 Princeton
" Walter J barber 42 Brigham r356 Bedford
" Wilfred r Stackhouse SD
" Wilhelmina r Stackhouse SD
" William (Palmeda) h194 Richards
" William (Branca) lab h11 Stapleton
" William A (Lenora) mill opr h545 Rivet
" William (Edith) opr h175 Richmond
" William F (Clotilde) opr h322 Hemlock
" Winnie M Mrs h72 S Second
" Zermira bkpr 39 Linden r63 Clark
" —see DaCosta DeCosta
Costa's Cafe Antone Costa prop 76 Church
" Variety Store Inncencio Costa prop 350 N Front
Costakes Anastasia mill opr r128 Eugenia
" Chas emp Olympic Lunch r128 Eugenia
" Christina spinner r128 Eugenia
" Georgia r128 Eugenia
" Helen mill opr r128 Eugenia
Costakes Jennie mill opr r128 Eugenia
" William (Pegi) retired h128 Eugenia
Costello Amaro shoe repairer 979 S Water h941 do
" Annie Mrs h32 Hollyhock
" Domingos emp Gosnold Mill r941 S Water
" Dora Mrs emp WPA h1860 Acushnet av
" Doris r43 Beetle
" Frederick mill opr r55 Jouvette
" Frederick W mill opr r55 Jouvette
" Hilda R emp NYA r941 S Water
" James N (Eliz) 3d hand h55 Jouvette
" John r15 McGurk
" Kenneth emp Strand Leather Goods Co r1860 Acushnet av (10)
" Kenneth r43 Beetle
" Manuel R r941 S Water
" Mary Mrs h rear 1179 Cove rd
" William (Annie) emp MTD&MCo h15 McGurk
" William E (Lillian) opr h13 Abbott
" —see Castella
Costino George F Jr (Katherine) slsm HCCo r59 James
Costodias Manuel (Irene) seaman h37 S Second
Costodio Joaquim (Guilhelmina) mill opr h38 Bliss SD
Costopoulous Constantino r59 Covell
" George (Katherine) opr h59 Covell
Cosy Anthony (Anna) h17 Scott
Cota Adelaide M tchr J Hannigan sch h22 Cottage
Cote Adelard E (Locadi) opr h86 Clifford
" Adrian T (Alice) clk of committees r New Bedford Hotel
" Agnes bkpr WPA r477 First
" Aldege (Leona) prop Cote Electrical Shop h52 Brewster
" Alfred (Rosilda) driver Wash-Rite Laundry h346 Harwich
" Alfred J (Louise) opr r65 Carpo
" Alfd usher Empire Theatre r53 Rodney
" Aime H loom fixer r87 Glennon
" Alice (Mrs John B) emp MTD&MCo h40 Ashley
" Alison r162 Ashley blvd
" Anne M wid Edward r185 Crapo
" Arcade (Virginia) retired h477 First
" Arthur (Leodina) mason h792A Brock av
" Bertha E r792A Brock av (3)
" Bertha V Mrs clk The Artloom r173 Brook
" Building 271 Union
" Camille r190 Eugenia
" Catherine cook r474 County
" Charles E prop Imperial Lunch r1063 County
" Clara Mrs hskpr 881 County r do
" Donat H (Adrienne) emp RC&BInc h8 McMurray ct
" Dora Mrs h423 N Front
" Edna Sister of St Joseph r39 Duncan
" Edna Mrs r38 Washburn
" Electrical Shop Aldege Cote prop 1726 Acushnet av
" Elisee (Eva) opr h334 Ashley blvd

THOMAS B. CARD CIVIL ENGINEER
Successor to A. B. Drake

Cote Emile (Marie) h190 Eugenia
" Emile A (Lea M) painter h62 Humphrey
" Emily r228 Hersom
" Ernest mill opr r143 Deane
" Ernest (Patrica) emp Wamsutta Mills res Acushnet
" Ernest O (Patricia F) 2nd hand h239 Eugenia
" Estelle Z (Mrs Joseph L) prop Magnolia Beauty Parlor h162 Ashley blvd
" Eulalie Mrs r359 Summer
" Florence r286 N Front
" Geo (Florida) loom fixer h55 Tallman
" Gerard J (Eva M) opr h186 Cove
" Gerald R clk r265 Conduit
" Gerard R emp N B Mfg Co r140 Bullard
" Gracia winder tender r390 Ashley blvd
" Henry J r265 Conduit
" Hermene (Adela) barber h121 Collette
" Hormidas (Alexandra) watchman h232 Clifford
" Irene student r53 Rodney
" Irenee agt Prud Ins Co of America res Acushnet
" Isadore glazer 246 River rd res Acushnet
" Israel (Euphemie) loom fixer h179 Shaw
" J Edward (Exilda) r2498 Acushnet av
" Jeremie (Lurentine) h390 Ashley blvd
" John B (Alice) emp MTD&MCo h40 Ashley
" Joseph (Genevieve) emp RC&BInc h8 McMurray ct
" Jos F master mech h2498 Acushnet av
" Js A (Ludivina) loom fixer h297 Shaw
" Jos A carp and pntr h42½ Washburn (6)
" Jos L (Lillian) fireman NBHS h53 Rodney
" Jos L (Estelle Z) prop Red & White Store h162 Ashley blvd
" Josephie r228 Hersom
" Laurent (Elaine) lab h245 State
" Lauretta J r792A Brock av (3)
" Leo carp r193 Dawson
" Leon carp h913 Dawson
" Lorraine mill opr r27 South
" Louis cont 2692 Acushnet av h do
" Louis r477 First
" M Alice mill opr r2277 Acushnet av
" Mary wid Rene h228 Hersom
" Maurice r190 Eugenia
" Maurice G clk LeClair Bros r190 Eugenia
" Maurice J clk 393 Ashley blvd r390 do
" Octave truck driver 246 River rd res Ac
" Omer P (Flora M) 2nd hand h148 Query
" Osias A (Hermina) piano tuner 286 N Front h do
" P Emile (Dora) carp h169 Wood
" Philip E (Beatrice) mill opr r2277 Acushnet av
" Philip G (Regina) carp h2277 Acushnet av
" Philip L (Phoebe) weaver h288 Coffin
" Pierre J (Melanie) retired h1063 County
" Raoul (Eva) truck driver h190 Eugenia
" Raymond helper r390 Ashley blvd
" Raymond A (Yvonne) weaver h290 Davis
" Raymond C (Mary L) auto mech 308 Earle h43 Holly
Cote Remi A (Eugenia) (Cote & Dubuque) h47 Holly
" Rene (Simone) mech 310 Earle h306 do
" Rita r169 Wood
" Rita A r148 Query
" Roger R (Albertine) lab h21 Emma
" Roland (Irene) weaver h806 Belleville av
" Simone mill opr r306 Earl
" Simone hairdresser r162 Ashley blvd
" Simone silk wkr r390 Ashley blvd
" Simonne A clk Dennis Dress Shoppe r265 Conduit
" Stanislas A (Florida) 2d hand h87 Glennon
" Theo A (Irene) lieut NBFD h140 Bullard
" Theodore V opr radio sta WNBH res Fn
" Urbain R emp My Bread Co r187 Nash rd
" Victor J B (Alexina) elec h265 Conduit
" Wilfred (Mary A) patrolman Sta 5 h159 Central av
" Wilfred E (Corinne) slsm J H Schmid & Son h187 Nash rd
" Wilfred E (Emma Y) loom fixer h87 Query
" Winifred E winder tender h29 South
" & Dubuque (Remi A Cote and Arthur Dubuque) plumbing 266 N Front
Cotner Robt gen sec NB Children's Aid Soc res ND
Cotnoir Arth USN r288 Bonney
" Jos L (Amanda) h54 Maitland
" Rose A h288 Bonney
" Vincent S (I Margt) police insp Sta 1 h66 Capitol
Cotoia Andrew (Clara) opr h597 Tarkiln Hill rd
Cotta Elvina opr r10 Sheridan SD
" Hilda emp Bettencourt Furniture Co r10 Sheridan SD
" John S auto mech Sterling Mach Shop r49 Phillips av
" Jos E (Gertrude) lab h10 Sheridan SD
" Mary wid Jacome r134 Nash rd
Cottage St Garage Jas H Tighe prop 589 Cottage
Cottam Albert lab h373 Ashley blvd
" Doris opr r373 Ashley blvd
" Elizabeth Mrs h186 State
" Malam (Mary A) prop Town Tavern h51 Princeton
Cotter Arth C (Irene) slsm h77 Willis
" Chas A (Mary M) retired h137 Summer
" Catherine H r343 Cedar
" Ellen J wid Jeremiah h126 Bonney
" Harold J (Anne I) clk WPA h33 George
" Irene (Mrs Arth C) supvr WPA Sewing Project h77 Willis
" Jos W (Cecelia E) patrolman Sta 1 h142 Shawmut av
" Mary T tel opr WU Tel Co h343 Cedar
" Patk J (Kath) mason h31 Durfee
Cottino Luigi lab h1051 Sterling
Cottle Arth (Gertrude) rover wkr Kendall Mill h161 Apponagansett
" Edna winder Kilburn Mill r161 Apponagansett
" Flora clk 1434 Acushnet av r287 Coffin av
" Gertrude (Mrs Arth) spinner Kendall Mill h161 Apponagansett

JONATHAN HANDY & CO., INC.
IRON, STEEL AND GENERAL HARDWARE SUPPLIES
28 WILLIAM STREET Est. 1833 TEL. 7-9457

Cottle Irene winder Fisk Rubber Co r161 Apponagansett
Cottrill Arthur opr r63 Princeton
" Ernest (Edith H) changer over h323 Shaw
Coucci Guerreno (Mary) glazier 1095 Pleasand h213 Austin
" Guy baker r432 Cedar Grove
" Mabel presser r432 Cedar Grove
" Thos (Anastazia A) lab h432 Cedar Grove
" —see Caucci
Couch Ada M clk NBDGCo res East Fn
Couet Clara wid Alphonse r9 Salisbury
" Donat (Mary A) blackmsith 51 Acushnet av h321 Hawthorn
" Doris A clk C&Co r321 Hawthorn
" Oliver R (Antoinette) slsm Liberty Laundry h9 Salisbury
" —see Caouette
Coughlin Anna C h48 Summer
" Danl T (Elsie M) emp WPA h50 Durfee
" Fredk M (Ella) dist supvr Mass Dept of Public Welfare res ND
" Harold J emp Hathaway Oil Co r184 Austin
" Jas D (Florence V) lab r66 Ruth
" Jeremiah L overseer r24 Penniman
" John J h184 Austin
" John J (Gabrielle T) eng Colonial Textile Mfg Co h542 County (2)
" John J (Camille) patrolman NBPD Sta 1 h188 Thompson
" Margaret F h86 Morgan
" Margt G clk C&Co r24 Penniman
" Mary A spooler r63 Adams
" Mary L h24 Penniman
" Nancy maid 26 Arnold pl r do
" Nora T wid Timothy r63 Adams
" Raymond C r66 Ruth
" Rose V dental hygienist r24 Penniman
" Susan M r48 Summer
" Wm F emp H Mfg Co r66 Ruth
Coulombe Adelarde carp r119 Perry
" Alfd auto mech r87 Glennon
" Dolores wid Aquila prop Crown Apts h619 County
" F Arth (Emma) retired h87 Howard av
" Germain wvr r169 Eugenia
" Geo (Madeline) wvr r57 Princeton
" Jean M r205 Princeton
" Jos A (Marie A) loom fixer h313 Conduit
" Lauretta r198 Tinkham
" Leo (Jeanette) carp h94 Nye
" Lionel fisherman r205 Princeton
" Lucien emp Hathaway Mill r205 Princeton
" Lucille table wkr r205 Princeton
" Marieange stitcher r205 Princeton
" Mary L wid Henry h119 Perry
" Origene (Leona E) lmfixer h205 Princeton
" Peter (Angelina) wvr h169 Eugenia
" Richard (Loretta) opr r174 Central
" Rita clk Lincoln Mkt 1497 Acushnet av r198 Tinkham
" Robert r198 Tinkham
" Theresa F tchr Parker Sch r87 Howard av
" Wm (Emma F) carp h198 Tinkham
" —see Colombe
Coulter Herman M (Evelyn B) asst sectreas Goodyear Fabric Corp h123 Plymouth
Counsell Arth (Eliz) emp A S Mills h885 County
" James E pickerman r249 Nash rd
" Jarvis (Selina) h670 First
" John (Isabel) prop Nash Fish Market h267 Nash rd
" John (Esther A) opr h232 Eugenia
" John H opr h249 Nash rd
" Jonathan (Nancy) h146 Holly
" Mary A wid Lawrence F h461 Brock av
" Mary E mlnr 956 S Water r461 Brock av
" Mary E nurse 267 Nash rd r do
" Matthew (Grace) opr r461 Brock av
" Wm (S Eliz) opr h989 Homestead
Country Club—see New Bedford Country Club
County Street Garage Antonio Costa prop 930 County
" Street Shoe Repair Shop Antone Santos prop 122 County
" Street Tailor Shop John Mattos prop 845 S Water
" of Bristol—see Bristol County of
Coupe Albert T opr r15 Peckham
" Edw P mill opr h69 Mosher
" Herbert S mech r15 Peckham
" Horace R (Mary C) foreman 251 Liberty h26 Bullock
" Horace R Jr (Alice) slsm h26 Bullock
" Imalda Mrs maid 828 Brock av r30 Emma
" Jane wid James h15 Peckham
" Lawrence W h182 Weld
Courchaine Blanche Mrs r23 Beetle
" Wm opr h369 Coggeshall
Courchesne M Rose Sister of St Joseph r39 Duncan
Courcy Mary R wid Geo T h42 Princeton
Cournoyer Adrian R student r39 Sycamore
" Agnes J (Mrs Wilfred L) emp H Mfg Co h116 Rodney French blvd
" Albert student r143 Nye
" Albt (Anita) welder h120 Cedar Grove
" Alfd J (Doris H) prop Eagle Body Wks h258 Tinkham
" Aurel student r143 Nye
" Aurore shoe wkr r126 Cedar Grove
" Clara dom Fall River r126 Cedar Grove
" Cora (Mrs Ovila A) emp USRCo h116 Rodney French blvd
" Ernest r1305 Acushnet av
" Ernest F (Bertha) emp Blue Ribbon Laundry h356 Ashley blvd
" Eva (Mrs John) wvr h171 Deane
" Flavien (Rosilda) mill opr h126 Cedar Grove
" Geo A (Mafalda) mill wkr h61 County
" Irene emp Fn r126 Cedar Grove
" Isadore (Alma) emp H Mfg Co h116 Rodney French blvd
" Isadore N (Cora) opr h597 S Second
COURNOYER J ALFRED (Doris H) prop Eagle Body Works h258 Tinkham
" Joachim (Georgianna) h39 Sycamore
" John (Eva) h171 Deane

THE SALVATION ARMY

The Sign of Hope

When making your Will, may we suggest that you remember the "New Bedford Salvation Army Endowment Fund." Full Information Direct or through Legal Advisor.

Executive Office, 619 Purchase St.

PHONE 2-0902

We Serve Without Regard to Race, Creed or Color

Cournoyer Jos (Blanche) carp h371 Shaw
" Jos (Bertha) mill opr h74 Division
" Leo C emp HMCorp r143 Nye
" Mafalda (Mrs Geo A) cloth insp h61 County
" Napoleon L mill opr h74 Division
" Omer (Blanche) mach MTD&MCo h116 Rodney French blvd
" Ovila A (Cora) emp USRCo h116 Rodney French blvd
" Paul (Louise) opr r80 Fair
" Paul A (Cordelia) foreman NBG&ELCo h342 Ashley blvd
" Peter J (Albertina) chauf NBFD h143 Nye
" Pierre (Mary) opr h371 Shaw
" Raymond J mech Eagle Body Wks r126 Cedar Grove
" Roger P r342 Ashley blvd
" Rose r39 Sycamore
" Wilfred L (Agnes J) loomfxr H Mfg Co h116 Rodney French blvd
Court Street Quality Market Frank Buckley prop 203 Court
Courtemanche Adelaide wid Napoleon h284 Sawyer
" Alfred N r986 Bristol
" Anita maid 328 Hawthorn r434 N Front
" Elise r98 Beetle
" Geo (Diana) wvr h434 N Front
" Jos A (Odile) h612 S Second
" Leo A mill opr r434 N Front
" Leo H opr r98 Beetle
" Napoleon A (Ida) h986 Bristol
" Napoleon A Jr (Blanche) brklyr h265 Nash rd
" Octavie h98 Beetle
" Roger M mill opr r434 N Front
" Vitaline wid Alphonse r226 Sawyer
" Wilfred wvr r98 Beetle
Courtland Market Daniel M Silva prop 280 Court
Courtney Albert (Eva) emp Standard Oil Co h19 Borden
" Catherine waitress 379 County r do
COURTS see p 64
Coury Amelia D r1295 Pleasant
" Antone (Mabel) lab h70 Walden
" Antone (Julia) h7 Franklin
" Harry dry goods 87 Collette h91 Tinkham
" Henry clk 87 Collette r91 Tinkham
" Jos (Mary J) mill opr h245 Church
" Joseph E mech r7 Franklin
" Mabel T stitcher r7 Franklin
" Mary r91 Tinkham
" Mary Mrs r149 State
" Mary J (Mrs Jos) spooler N Mill h245 Church
" Michl (Josephine) h149 State
" Michl (Tekla) copprwkr h1295 Pleasant
Cousineau Emile (Sarah) loomfixer h199 Collette
" Ernest (Helen) mech h33 Glennon
" Jos (Adeline) loomfxr h166 Irvington
Coute Jos (Flora) h28 Russells Mills rd SD
Coutinho Helen H Mrs sten NBP dept h977 Belleville av
" Jos (Emily) opr h162 Branscomb
" Martha opr r162 Branscomb
" Mathias A (Mary) lab h1060 County
" Simeon D (Lillian B) trucking 1090 Tacoma h do
" Wm emp Continental Baking Co r1090 Tacoma
Couto Alice spinner r32 Viall
" Americo M (Isabelle) carp h70 Seabury
" Antone (Mildred A) sta attd Park Oil Co h177 Thompson
" Antone (Hortense) emp Rezendes Radio & Elec Co h156 Clifford
" Antone G (Maria L) h5 Emery
" Carlotta wid John h331 Rivet
" Carmen r4 Stanton ct
" Chas S (Mary R) emp MTD&MCo h43 Sagamore
" Constance spooler r331 Rivet
" Edward (Angelina) chauf 317 Dartmouth h544 Rivet
" Emily wid Jaques r260 Whitman
" Gilbert C (Wilhelmina) lab h28 Katherine
" Jacintho (Irene) mill opr h480 Belleville av
" John (Alice) lab h409 Bolton
" John lab h63 Collette
" John opr h8 Mulberry
" John lab r14 Beetle
" John (Rose) gdnr r28 Katherine
" John (Nora) driver Snow White Bakery h331 Rivet
" Jos USA r121 Bates
" Jos (Mary) poultry dealer 96 Nash rd h89 Sylvia
" Jos (Ethel) emp Atlas Tack Corp r181 Norwell
" Joseph r31 Jenkins
" Joseph C lab r28 Katherine
" Katherine opr r49 Rutland
" Louis twister tender r32 Viall
" Lucy r69 Osborn
" Manuel prop SOS Fish Market r143 Collette
" Manuel cleaner r31 Jenkins
" Manuel (Rose) opr h31 Jenkins
" Manuel (Mary) opr h28 Nelson
" Manuel (Mary) lab h14 Beetle
" Manuel mill opr h121 Bates
" Manuel Jr treas Farmers Dairy Inc h Cross rd Box 3 ND
" Manuel D (Mary) emp Fisk Mill h69 Osborn
" Maria wid Jacintho h126 Nash rd
" Marianno C (Ethel) emp Hemmingway Bros Interstate Trucking h198 Norwell
" Mary dom r83 Crapo
" Mary wid Mariano opr r83 Crapo
" Mary E spinner r32 Viall
" Mary L dom r29 Hall
" Mary P wid Herman h32 Viall

SHEERIN & O'BRIEN **Electrical Contractors**
Locksmiths **Hotpoint Appliances**
Formerly A. C. Smith Co. **27 William St.** **Telechron Clock Service** **Phone 8-5358**

Couto Mildred A (Mrs Antone) bkpr Park Oil Co Inc r177 Thompson
" Olive r31 Jenkins
" Oliver mill opr r126 Nash rd
" Theresa packer r331 Rivet
" Timothy M (Mary B) doffer NB Cotton Mill h65 Covell
" Veriato (Mary) millopr h1679 Acushnet av
" Virginia r8 Mulberry
" —see Coutu also DeCouto
Coutu Albert G (Eugenia) elec h5 Emery
" Armand I foreman r866 Brock av
" Delphis M (Olive P) copper wkr h131 Hathaway
" Emma Mrs h45 Ashley
" Henry J (Bertha) cloth insp r866 Brock av
" Irene B emp Wamsutta Mill r45 Ashley
" Jos (Ellen) carp h866 Brock av
" Louis H painter r45 Ashley
" —see DeCoutu
Couture Anita V student r4 Fielding
" Anna Mrs r315 Sawyer
" Arth F (Evelyn) carp h1383 Pleasant
" Azarias (Louise) waiter 233 Union h rear 49 Hillman
" Beatrice opr r254 Tinkham
" Bernadette clk Holland Cleaners r54 Bullard
" Edw G (Irene M) asst supvr of Methods RC&BCo h58 Branscomb
" Edward S (Irene M) chemist RBCo h58 Branscomb
" Edgar mach erector r123 Howard av
" Ernest E (Corinne) sheet metal wkr 54 Bullard h do
" Edmund J (Emma) loomfixer h254 Tinkham
" Ernest F wvr r4 Fielding
" Frank retired r17 Weld
" Henry jan 19 Rodney French blvd h do
" Hervey emp Chase Refrigeration Service r54 Bullard
" Honore (Alexina) h123 Howard av
" Jos (Arcelia) opr h4 Fielding
" Josephine dom Mattapoisett r364 N Front
" Mary wid Archille h364 N Front
" Maurice J (Loretta) fireman NBFD r1055 Belleville av
" Roger W student r245 Clifford
" Roland emp Oregon Dye House r254 Tompkins
" Rose clk C&Co r123 Howard av
" Wilfred (Melina) radio announcer h245 Clifford
Couvavas Henrietta Mrs h42 Hill
" Soteros J lab r25 Mill
Couza Benjamin K sta fireman r26 S Sixth
" Bernice P student r448 Park
" Chas H (Martha A) clk PO h448 Park
" Donald student r448 Park
" Edward (Mary) clk PO h91 Durfee
" Fannie wid Max h322 Earle
" Frances wid Wendell h140 Holly
" Helen F mill opr r322 Earle
" Mary D emp NBHS and rooms 26 S Sixth h do
" Raymond driver h201 Austin
Couza Walter r20 LaFrance ct
" Wm (Jennie) wvr h20 LaFrance ct
" Wm W r62 Harwich
Cova Anna r179 Belleville av
" Anna A mill opr r216 Coggeshall
" Antone r179 Belleville av
" Jos mill opr h216 Coggeshall
" Manuel A forest wkr r216 Coggeshall
" Mary A r216 Coggeshall
Cove Beverage (John Manuel and Stanley Dzioba) 104-106 Cove
" Road Barber Shop John Camara prop 3 Cove rd SD
" Service Station (Manuel M Carvalho and Gilbert M Pacheco) 1163 Cove rd
Covell Eliz D wid Lindey J h415 Cottage
" Lucia W tchr r415 Cottage
Covill Amy (Mrs Chas E) emp Strand Leather Co Inc h122 Durfee
" Chas E (Amy) emp 47 N Second h122 Durfee
" Chas S (Lucy) driver 810 Rockdale av h847 Acushnet av
" Edward M emp MTD&MCo r543 Union
" Evelyn C Mrs h543 Union
" Jane S (Mrs Paul G) tchr Thos Donaghy School h203 Clinton
" Lucy V Mrs h1949 Purchase
" Marjorie W tchr J B DeValles School r151 North
" Paul G (Jane S) draftsman Dept of Pub Wks h203 Clinton
" Ralph (Sarah G) attd officer pub schs h151 North
COVILL RAYMOND F (Blenda) (Humphrey & Covill) h14 Green Fairhaven
Coville Arth Mason Jr (Minnie) auto mech h979 Pleasant
" Edna M r979 Pleasant
" Marguerite M r979 Pleasant
Cowan Henry (Jenny) dyer 579 S Second h119 David
" Henry Jr studt r119 David
" Lorraine emp Ac Process Rubber Wks r74 Tarkiln Hill rd
Cowavas Soteros J r25 Mill
Cowden Fred F (Annie B) h55 Carroll
" Marion L emp Boston r55 Carroll
Cowell Arth clk NB Wall Paper Co r125 David
" Christopher (Eliz) emp H Mfg Co h125 David
" Eileen r86 Myrtle
" Fred (Mildred) shearer h792B Brock av
" Geo W clk Wamsutta Mills r138 Davis
" Helen r138 Davis
" Jos (Helen) emp WPA h86 Myrtle
" Thos (Ethel) wvr h138 Davis
Cowen Catherine B wid Benj F h75 Mill
COWEN EDSON S pres Cornish & Co res Fairhaven
" Eliza S wid Marshal L h465 Chancery
" Florence E dressmkr 465 Chancery h do
" Mary A wid Wm J r142 Shawmut av
" —see Cowan
Cowie Jeannette mill opr r61 Kenyon

WHITE'S FARM DAIRY SPECIAL MILK ENTIRELY FROM OUR OWN HERD 211 Middle St. ACUSHNET, MASS. DIAL 3-4457

Cowing Chas E (Alice) film opr 674 Purchase h173 Brook
" Clarence H (Myrtle) steam fitter h156 Smith
" Fredk H r45 North
Cowles Jas B retired r328 Acushnet av
Cowley Chas (Lois F) draftsman Brown & Sharpe Prov h201 Brownell
" Chas T student r201 Brownell
" Jas T clk Naushon Mills Inc r514 Union
Cowling Henry L Jr mason RC&BInc r118 Arnold
" Hilda mill opr r30 Vernon
" John h30 Vernon
Cox Alice C wid Zee T r157 Kempton
" Anne T tchr Acushnet r216 North
" Chas H (Mary A) h195 Bedford
" Dillworth H r1151 Rodney French blvd
" Eda r30 Peckham
" Fredk A P (Harriet) eng h33 Junior
" Jas mill opr r30 Peckham
" Jos A (Mary E) h53 Grape
" Jos F (Kathryn) mach h11 Hemlock
" M Dorothy conf Fn r53 Grape
" Norman (Geraldine) h155 Branscomb
" Owen J (Katherine M) sgt NBPD Sta 2 h216 North
" Sarah A wid Jos W h221 Princeton
" Sophia r30 Peckham
" William h30 Peckham
" Paint & Wallpaper Store Inc C Arnold Gifford sec-treas-mgr- paint oil & varnish dealers 562 Pleasant
Coxen Edith A Mrs h107 Chancery
Coy J Allen (Mary) slsm Auto Selling & Supply Co res Fn
" Mary L asst buyer C&Co res Fn
COY S BATES (Bernice R) asst treas-gen mgr Auto Selling & Supply Co and treas Don's Inc res Fairhaven
Coyer—see Cayer
Coyle Cath T r159 Washington
" Grace V clk Met Life Ins Co r165 Adams
" John A musician r464 Ashley blvd
" John E (Grace R) h165 Adams
" Jos S (Martha K) pressman h464 Ashley blvd
Coyne Anna Mrs r319 Cottage
" Catherine T r79 Rodney
" Chas A emp WPA h319 Cottage
" Edmund P r79 Rodney
" Edna M maid 134 Page r32 Lafayette
" Francis G (Lillian M) h2 Pease ct
" Helen T r79 Rodney
" John F student r79 Rodney
" Mary A Mrs r192 Arnold
" Patk J opr h79 Rodney
Cozy Cat Edward F Quintin prop 1068 Purchase
" Home Mrs Alberta Dubreuil prop 289 Pleasant
" Lunch Wm Judd prop 1457 Acushnet av
Craabeek Jacob (Mae) fisherman h411 Rivet
Crabtree Alfd N waiter K S Coffee House r64 Robeson
" Barbara bkpr 128 Union r64 Robeson
" Pauline B r64 Robeson
Crabtree Percy (Phyllis) mach Atlas Tack Corp h19 Woodlawn
" Sylvester W (Alida O) floorman K's Coffee House h64 Robeson
Craft Jas F (Cath) retired h21 Bonney
" John H (Mary) patrolman NBPD Sta 2 h160 Rockland
CRAFTSMAN SIGN SERVICE Henry S Gorner prop 1393 Purchase tel 2-5091 see p 51
Craig Agnes A r290 Ash
" Alice M musician r157 Chancery
" Alice M r91 Clara
" Constance leather wkr r276 Collette
" Cora S Mrs h276 Collette
" Dorothy Mrs emp Dartmouth Mill h14 Roosevelt
" Edmund F (Jeanne M) knotter Dartmouth Mill h125 David
" Elsie A governess 325 Cottage r290 Ash
" F Henry (Ruth A) houseman h290 Ash
" Geo E mach r157 Chancery
" Harry E (Katherine) clk NYNH&HRR h91 Clara
" Henry J (Edna) pressman Standard Times Mercury h99 Clara
" James wvr r204 County
" John (Angelina) opr h328 Sawyer
" John Jr orderly Sassaquin San r328 Sawyer
" John E W retired h157 Chancery
" Mary V r91 Clara
" Otis A (Irene) mach opr h272 Nash rd
" Russell S (Hannah) mach h301 Coffin av
" Wm emp Standard Times Mercury r584 Purchase
" Wm H (Helen) retired h35 Rodney French blvd
Cram Geo D (Bertha A) chf probation officer 3rd Dist Court of Bristol h72 Rotch
Cramer Agnes T Mrs r204 Austin
" Francis J chauf r204 Austin
" Geo emp 227 Union (706) res Fn
" Hazel C (Mrs Wm A) emp MTD&MCo h204 Austin
" Saml (Ida) prop General Auto Sales h672 Rockdale av
" Wm A (Hazel C) chauf h204 Austin
Crampton Mary wid Wm r377 Ashley blvd
Crandall Norman J (Audrey E) auto mech h259 Central av
Crane Anne r120 S Sixth
" Bessie web drawer r120 S Sixth
" Bridget dom 30 Adams r6 Cottage
" Harriet wid Jas h60 Washington
" Jas (Ann) h120 S Sixth
" John C h362 Rodney French blvd
" Jos P (Alice M) drillwkr h346 Cottage
" Margt wid Thos h27 Jenney
" Olive spooler r60 Washington
" Richd H (Florence M) clk A&P r27 Jenney
" Sarah E bkpr 558 Pleasant (6) r362 Rodney French blvd
" Thos E (Dora M) emp WPA h43 Liberty
" Wm (Harriet H) wvr h437 Cedar Grove
Cranshaw Dorothy E student r65 Howard
" Nellie Mrs h13 Salisbury

Misses' and Children's Apparel

STAR STORE

TELEPHONE 8-5611

Crapo Albert A (Grace S) patrolman NBPD Sta 2 h295 Pleasant
CRAPO, CLIFFORD, PRESCOTT AND BULLARD (Henry H Crapo, John H Clifford, John M Bullard, Oliver Prescott Jr and Bryant Prescott) counsellors-at-law 558 Pleasant (6) tel 5-7461 see p 65
" Clyde E (Bertha L) slsm 18 N Water h Cottage SD
" Emma F wid Albert h45 Bay
" Eugene G (Emma J) lab city h375 Cedar
" Eva A wid Elmer C h98 Liberty
" Grace L bkpr 18 N Water r239 Arnold
CRAPO HENRY H (Crapo, Clifford, Prescott & Bullard) and pres Gosnold Mills Corp and pres Old Dartmouth Historical Society h19 Irving
" Louis A bkpr r1149 Dutton
" Lurana D h361 Court
" Marion E r295 Pleasant
" Mary E opr Roy Shoe Inc r250 Summer
" Nancy B wid Restcome B h239 Arnold
" Oscar (Louisa) archt h1149 Dutton
" Thos A (Eva A) slsm 28 William h250 Summer
" Walter E (Hattie M) prop C H Holden & Co h26 Buttonwood
" Willard H (Lauranna) acid dipper G G Wks h199 Collette
Crashaw Ellen Mrs dom Abbott r13 Salisbury
Craveiro Americo J (Mary) mill opr h34 Sydney
" Enos r23 Hammond
" Isabella wid Manuel r75 Kenyon
" Manuel L (Mary) barber shop 851 Kempton h234 Ryan
Craven Adelaide opr Wamsutta Mills h1682 Purchase
" Jas (Mary J) loomfxr h276 Mt Pleasant
" Saml (Amy E) emp MTD&MCo h178 Hudson
" Saml Jr emp Fall River r178 Hudson
Cravinho Jos A lab h135 N Front
Cravino Michl S (Mary) h81 Davis
Cravo Jos (Della) opr r319 Hemlock
" Manuel F (Francelina R) 3d hd h314 Hemlock
" Manuel L (Adelaide) wvr h79 Nelson
Craw Emily E wid John F h9 Mt Pleasant la
" Harold M slsm r9 Mt Pleasant lane
" Leon B lab r9 Mt Pleasant lane
" Nellie A h161 William
" Sarah r9 Mt Pleasant lane
Crawford Jane Mrs r271 Pleasant
" John (Rachel I) chauf h220 Summer
" Kath L emp MTD&MCo r119 Carroll
" Marion H C tchr Mt Pleasant Sch r90 Atlantic
" Matilda E wid Robt H M h119 Carroll
" Russell R fireman NBFD r119 Carroll
" Saml G (Mary A) h1264 Acushnet av
CRAY HERBERT D mgr H P Hood & Sons Inc res Fairhaven
Cree Jas Jr (Ruth J) elec h196 Campbell
Crescent Fish Market Julia S Gregory prop 862 Brock av
Crespin Americo C (Mary C) butcher 867 S Water h209 Rockland
" Geo C drvr Sunnyside Bak r209 Rockland
" Lucille C sten 82 Crapo r209 Rockland
Crete Flora wid Armand hskpr 236 County h388 N Front
" Roland C mill opr r388 N Front
" Valmore D (Lauretta) loomfixer h2904 Acushnet av
" Wm O mill opr r388 N Front
Crevatas Nicholas (Agnes) speeder tender r124 Princeton
Crevier Celina wid Jos r65 Oaklawn
Crippo Harold E emp NBG&ELCo res Buzzards Bay
Crispin Lucille clk r190 Hemlock
Critchley Herbert (Elizabeth) mill opr h135 Nash rd
" Leslie mill opr r135 Nash rd
" Robt (Mary) wvr r14 Bannister
Croacher Anna W physician 325 Pleasant h do
" Chas A (Edna) clk RC&BInc h125 Sycamore
" Jas W (Thos W Croacher Est) r325 Pleasant
" Mary L wid Frank h2 Grove
" S Eliz r325 Pleasant
" Susan A r325 Pleasant
CROACHER THOMAS (Mary F) mgr Thomas W Croacher Estate h55 S Sixth
CROACHER THOMAS W ESTATE Thomas Croacher mgr lumber hardware and glass 384 S Water cor Leonard tel 3-0742 see p 51
Croasdale J Thos lab r75 Norman
Crocker Adelbert A (Clara B) h62 S Second
" Evan S (Eliz W) USA r34 McGurk
" Evan S Jr emp MTD&MCo h35 McGurk
" Evelyn G wid Wm H r87 Chestnut
" John H (Mary H) emp Swift & Co h1004 Pleasant
" Lawrence r400 Elm
" Lester D carrier PO res Fn
" Maria G (Mrs Stanley) sec 20 Market (21) h400 Elm
" Peter mech r526 Purchase
" Raymond L (Grace V) janitor h13 Collins
" Ruth N maid r205 North
" Stanley P (Maria G) chauf Wm F Potter h400 Elm
" Walter E (Bessie E) lab h526 Purchase
" Wilton F (Mary R) foreman h146 State
" Wm H (Hannah E) collr NBG&ELCo h189 Campbell
Croft Albert E (Salome) opr h22 Warren
Crofton Mary A Mrs hskpr 133 Pitman r do
Croker Chas H (Emily R) h205 North
" Charles H Jr lab r205 North
" Dorothy E emp Wamsutta Mill r125 Rockland
" Wm F chef Lund's Cor Restaurant h125 Rockland
" Wm J emp Goodyear Mill r125 Rockland
Crombleholme Sarah A wid Jas opr h475 Coggeshall
" Irene mill opr r475 Coggeshall

DELANO

Plumbing & Heating
137 GRINNELL
Tel 2-6491
Residence 8 Clay, Tel. 2-6563

Crompton Arth (Ellen) mach h300 Nash rd
" Edna tchr R C Ingraham Sch r1233 Rodney French blvd
" Eliz Mrs h175 State
CROMPTON GEORGE T prop New Bedford Brass Foundry r38 Cedar
" Henry (Annie) opr h145 Lowell
" Jennie E Mrs r993 County
" John mill opr r95 Emma
" John J (Annie) retired r29 Hussey
" John W (Florence E) emp Hoosac Mills h15 Florence
" Jos (Paula) opr NBG&ELCo r49 Roosevelt
" Louis (Minnie) twister h95 Emma
" Morris H (Eliz M) instr NB Textile Sch h148 Mt Pleasant
" Nora emp NYA r145 Lowell
" Robt (Eliz A) h1233 Rodney French blvd
" Wm H r145 Lowell
Cronan Alice A r11 Dudley
" Emma P r279 Summer
" Katherine F h11 Dudley
" Lawrence F (Nellie A) eng NYNH&HRR h279 Summer
" Lawrence L student r279 Summer
Cronin Archie W marine eng r185 Middle
" Eliz L wid Jos A r26 Rotch
" Geo F (Mary L) tchr NBHS h14 Junior
" Homer student r17 Harrison
" Jos P slsm h17 Harrison
" Kate r359 Summer
Cronnan Harriett J h215 Walnut
Cronshaw Eliz E wid Edw h13 Salisbury
Crook Albert (Myrtle D) silversmith Reed & Barton's Taunton h204 Brownell
" Alice E (Mrs Stanley W) emp NBCCo h89 Robeson
" Arth R (Mary) agt J Hancock Mut Life Ins Co h135 Summer
" Bernadette (Mrs Clarence) slsm J G McCrorys & Co r31 Rodney
" Clarence (Bernadette) mach MTD&MCo r31 Rodney
" Eliz insp MTD&MCo r26 Elizabeth
" Gordon A student r135 Summer
" Harold C student r658 Kempton
" Harvey (Mary) 2d hd h114 David
" Harvey Jr (Hazel) opr h16 Warren
" Jas E Jr (Lillian) lineman NBG&ELCo h658 Kempton
" John J D (Margt E) opr h38 Rochambeau
" Jos (Alice) opr h123 Mott
" Leslie r34 Rodney
" Mabel A wid Jas h26 Elizabeth
" Richd E (Bertha) loom fxr Gosnold Mill h104 Clara
" Richd (Emma) opr r38 Rochambeau
" Stanley W (Alice B) emp Kilburn Mill h89 Robeson
" Thos (Marion A) elec h234 Earle
" Thos mill wkr r123 Mott
" Thos (Mary) mach h34 Rodney
" Thos (Beatrice J) gro 1359Pleasant res ND
" Walter prop Home Bakery r522 Prescott
Crook Wm (Margt A) h86 Mott
" Wm mill opr h522 Prescott
Crooks Chas F J (Alberta M) chemist h329 Cedar
" Chas W (Gertrude B) eng NYNH&H h329 Cedar
" Robt T slsm r329 Cedar
Cropper Ashworth (Priscilla) retired h26 Cove
" Emma r183 Orchard
Crosby Balmeda Mrs opr r57 Acushnet av
" Chas E (Susan A) retired h71 Highland
" Edna clk C F Wing Co r625 County
" Edgar B h625 County
" Herbert H (Helen) changer over Hathaway Mill h51 Valentine
" Marion winder Quissett Mill r55 Willard
" Mary J wid Herbert O h55 Willard
" Reginald P (Claudia) asst foreman h510 Ashley blvd
" Vashti M prin James B Congdon School h413 County (5)
" Walter T student r625 County
" Wm retired r491 Purchase
Croshere Austin B mgr Charles A Croshere & Son r50 Tremont
" Austin B Jr eng San Monica Cal r50 Tremont
" Bertha S wid Chas h50 Tremont
" Chas A & Son Austin B Croshere mgr auto painting 139 N Second
" Gladys D Mrs office clk C&Co h82½ Spring
Cross Andrew (Matilda E) mill opr h15 Viall
" Charlotte A wid Thos r99 Jenkins
" Edmund B r24 Peckham
" Robert clk PO res ND
" Saml B mach MTD&MCo r108 Aquidneck
" Susan wid Louis h334 Earle
" Thos blksmith h157 Reynolds
" —see LaCroix
Crossland Evelyn clk RC&BInc r157 Myrtle
" Thos (Alice) 2nd hd h157 Myrtle
Crossley Albert retired r20 Stapleton
" Anna I clk NBDGCo r201 Kempton
" Chas emp WPA r1 Stapleton
" Chester H stmftr h147 Hathaway
" Christina Mrs dom r15 Hickory
" Eliza A (Mrs Fred) clk 1608 Acushnet av h127 Hathaway
" Ella W dom h319 Sawyer
" Emanuel r1076 S Water
" Ernest M (Sarah N) clk Acushnet Park h151 Hudson
" Everett W (Eleanor) cleaner 579 S Second r127 Hathaway
" Frank (Charlotte A K) overseer Kendall Mill h24 Valentine
" Frank (Lucy J) weaver h374 S Second
" Fred (Eliza) tailor 1608 Acushnet av h127 Hathaway
" Harry (Mabel A) pntr h28 Margin
" Herbert (Mary M) h303 Tinkham
" Laura N r147 Hathaway

Crossley Lester F clk Fairchild Pharmacy r649 Brock av
" Linden K student r24 Valentine
" Sarah h77 Hathaway
" Sarah N (Mrs Ernest M) clk Acushnet Park h151 Hudson
" Thos E (Martha A) emp Dan's Pavilion h649 Brock av
" Wm C dist attorney Bristol County res Fall River
Crossman Henry H (Mary S) slsm NBG&EL Co h109 Eighth
" Thelma teacher 1060 Cove rd r109 Eighth
Crosson Mary E wid Jas F h140 Clark
Croteau Calixte M (Mabel) cement block mfr h685 Shawmut av
" Juliette clk 771 Purchase r685 Shawmut av
" Wilfred (Eugenie) opr h63 Clifford
Crothers Geo V P (Anna) h123 Kempton
Crovello Walter mill opr r123 Hemlock
Crowe Alfd B (Marion M) dentist 358 Union h do
" Danl emp WPA r1 Harper's ct
" Danl C emp WPA r366 Pleasant
" Geo J lab r139 County
" Harry C (Elsie W) slsm r56 Parker
" Jas J (Margt M) janitor Parker St School h685 Cottage
" John R student r868 County
" Michl (Frances) fisherman r354 Brook
" Michl A gardener h1 Harper's ct
" Richd T emp Cape Cod r1 Harper's ct
" Wm mill opr r139 County
Crowell Allan W (Ethel G) prop The Print Shop h20 Seventh
" Anna Mrs h235 Myrtle
" Edith F wid Aruna B h106 School
" Edmund F (Evelyn M) gro supt Standard Brands Inc h143 Clinton
" Eliza J r224 Arnold
" Harold L (Elsie) mill opr h300 Nash rd
" Howard G (Eliz G) prop Crowell's Art Store res Fn
" Jas (Mary H) opr h8 Social
" John R (Gertrude) opr h665 Shawmut av
" Jos F (Thurza) h21 Social
Crowell's Art Store Howard G Crowell prop picture framing 444 Pleasant
Crowley Annie L wid Robert E prop Aldrec Motor Accessories Co res Fn
" Arth A J r16 Studley
" Clifford emp H Mfg Co r16 Studley
" Dennis J retired h12 Lindsey
" Ellen E r246 Hillman
" Ellen W wid John insp Pairpoint Corp r4 Warwick
CROWLEY FRANCIS W (Frances P) asst treas and office mgr New Bedford Gas and Edison Light Co h425 Court
" Helen L tchr J Swift sch r130 Plymouth
" J Edw (Angela V) claim agt NYNH&H RR h38 Jenney
" J Francis (Mary) school prin SD h5 Clay
" Jeremiah H barber shop 725 Pleasant h16 Studley
" John F (Lena E) presser h101 Linden
" Jos L (Kath T) h130 Plymouth
" Lena E (Mrs John F) winder tender h101 Linden
" Margt maid 379 County r do
Crowley Margt H r101 Linden
" Mary M h39 Newton
" Paul M slsm r130 Plymouth
" Stephen D (Gertr G) h245 Acushnet av
" Timothy J (Ethel M) city treas and tax collector h18 Rounds
" Timothy r359 Summer
" Wm T (Abbie F) r12 Lindsay
Crown Apartments Mrs Dolores Coulombe prop 619 County
" Cafe Geo A LaPorte prop 161 N Front
" Laundry The John Taylor prop 132 Chancery
Crowther Alice Mrs hskpr 1082 Acushnet av r do
" Danl (Edna M) chauf C F Wing Co r164 Richmond
" Fred (Laura N) fireman h105 DeWolf
Cruche Anunciacao dom r550 First
Crumbleholme Doris bkpr r87 Myrtle
" Wm J (Margt E) welder h87 Myrtle
Crumley Francis V (Bertha B) emp HUCo h267 Purchase
" Jas V (Alice M) emp RC&BInc h150 Sycamore
Crumling Earle (Clara W) messenger 688 Pleasant (1) h20 Buttonwood
Cruse Cath Mrs overseer Wamsutta Mills res SD
" Danl J emp Wamsutta Mills res SD
Cruz Albino P (Lavinia) grocery clk r11 Hyacinth
" Alfd opr r1207 Cove rd
" Alvaro (Mary) mill opr h84 Jouvette
" Anthony L (Loretta) fisherman r16 Welcome
" Antonia emp Boston r515 S Water
" Antonia emp WPA r162 Smith
" Antone seaman r217 Pleasant
" Antone (Mary) fisherman h1201 Cove rd
" Antone opr r7 Marvin
" Antone L r410 S Front
" Antonio mill opr r192 N Front
" Arth (Mary) opr h14 Dunbar
" Atelia r71 Bates
" Chas r1207 Cove rd
" Dennis r62 Howland
" Diamantino emp CCC r550 First
" Edmund G (Evelyn) mach h653 Brock av
" Fernanda mill wkr r71 Bates
" Fernandes mill wkr r71 Bates
" Fernando P grocer 124 Thompson r11 Hyacinth
" Frank r476 Purchase
" Frank student r71 Bates
" Frank fisherman r1207 Cove rd
" Frank P (Anna P) emp NMill h515 S Water
" Gloria dom r515 S Water
" Irene Mrs factory wkr h17 Bonney
" Joaquim (Emily) fishrmn h560 S Second
" Joaquim L (Constance L) fishrmn h1207 Cove rd
" Joaquina wid Joaquin h550 First
" John r258 Purchase
" John emp GFCorp r287 First
" John (Grace) retired h71 Bates
" John B (Justa) seaman h180 S Second
" John P (Elsie) lab r42 Division
" Jose clk 535 S Water r515 do
" Jos (Constance) h162 Smith

Cruz Jos opr r1207 Cove rd
" Jos D (Adelaide) opr h88 Jouvette
" Jos F police reserve r203 Purchase
" Jos L (Mary L) scruffer h410 S Front
" Jos L Jr (Alice) emp Standard Taxi h85 Sagamore
" Jos R (Isabel) seaman h217 Pleasant
" Julio baker New Manhattan Bak r29 Hillman
" Manuel clk 1079 S Water r7 Marvin
" Manuel L r410 S Front
" Manuel L (Rose) fishrmn h375 S Second
" Manuel L (Olive) opr h1195 Cove rd
" Manuel L Jr fisherman r375 S Second
" Manuel S mill wkr r88 Thompson
" Margt wid Peter h206 S Front
" Marianna clk r7 Marvin
" Mary dom r515 S Water
" Mary wid Manuel r310 Hemlock
" Mary E r62 Howland
" Mary E r410 S Front
" Nicholas (Julia) seaman h17 North
" Norbert (Virginia) mill wkr r61 Russell
" Peter (Mary A) cook h29 Hillman
" Peter (Julia A) mill opr h62 Howland
" Peter emp NYA r515 S Water
" Richard emp CCC r258 Purchase
" Rose Mrs mill opr r179 Earle
" Rose L r410 S Front
" Rose M Mrs h526 Purchase
" Rose T r1207 Cove rd
" Thos P (Florinda M) grocer 488 S Second h587 First
Cryan Rita student nurse r58 Campbell
" Wm H (Agnes E) trackman h58 Campbell
Cryer David D (Harriet) h424 Ashley blvd
" Jas (Florence) carp 259 Eugenia h do
" Jos (Mary) painter h115½ Bullard
Crystal Cafe The John R Noronha prop 286 Acushnet av
" Market (Antone and Simon Correia) gros 332 Brock av
Cubas Amador (Ethel) lab h203 Blackmer
Cuddy Arth E (Yvonne) elec h11 Oaklawn
Cudish Estelle bkpr Central Market r111 Bonney
" Ruth sewer r111 Bonney
" Saml J (Bessie) pntr 269 Union h111 Bonney
Cuillier Marguerite wid Fredk maid 421 Union h344 Coffin av
Culhane Jas R (Hannah) auto rpg 87 Tremont h297 Arnold
" Laura M r299 Summer
" Margt E wid Michl J h299 Summer
Culhane's Garage Jas R Culhane prop 87 Tremont
Cullen Gertr M wid Frank h195 Phillips av
" Jos H second hand goods 1325 Purchase h121 Willis
" Jos H Jr emp Personal Finance Co r121 Willis
Cummin Hart (Ruth) dir NB Taxpayers Asso h63 High SD
" Ruth (Mrs Hart) tchr Friends Academy h63 High SD
Cummings Leilah M nurse 25 Emerson r do
Cummings Albert L (Margerie L) masseur YMCA and police reserve h128 Purchase
" Annie B tchr T R Rodman sch r1 Park pl
Cummings Bldg Eliot D Stetson Jr trustee 96 William and 801-811 Purchase
" Chas (Margt A) prop City Service Taxi Co h130½ Summer
" Chas Jr student r130½ Summer
" Elmer J (Hannah J) emp Dawson Brewery h1213 Acushnet av
" Francis A (Sarah M) emp City Service Taxi Co h191 Washington
" Garage John E Geary supt 177 Ash
" Gertrude C r74 Bay
" Harry A (Eva M) shoewkr Fn Mills h58 Oaklawn
" Helen opr r494 Coggeshall
" Jas B (Doria) emp MTD&MCo r494 Coggeshall
" Jas F emp City Service Taxi Co r130½ Summer
" Jas J A (Mary V) asst eng High sch h74 Bay
" Jos T (Juliette) glass engr h8 Glover
" Lelah nurse 25 Emerson r do
" Lillian h31 Clinton
" Margt E asst admitting officer 101 Page r do
" Margt M nurse 101 Page r74 Bay
" Mary A hskpr 233 County r do
" Mary L r130½ Summer
" Robt L (Helen) h20 Crapo
" Rose V wid Peter V h494 Coggeshall
" Walter H (Jennie D) millopr h885 County
" & Cummings Inc grocers 98-104 William pres Arth M Chace, treas Leon O Wavle asst treas Edw D Baker
Cummins A Barton r61 Chestnut
" Lois H clk r61 Chestnut
" Martha H wid Albert F h61 Chestnut
Cummiskey Edwin emp Atlas Tack Corp r109 Purchase
" Henry mill opr r74 Division
" Hilary L opr h109 Purchase
" Jas mill opr r74 Division
" John Jr r74 Division
" John P (Cath A) h74 Division
" Mary mill opr r74 Division
" Thos J opr r109 Purchase
Cunha Andre M r550 First
" Alfd (Albertina) h190 Bonney
" Anna Mrs h49 Crapo
" Antone (Annie) lab h531 First
" Antone (Isabella) opr h21 Acushnet av
" Antone M (Mary) lab h550 First
" Antonio (Sarah) h69 Nelson
" Arnold J (Mary G) opr r108 Swift
" Augusto (Maria) mill opr h80 Nash rd
" Beatrice emp 94 Sawyer r125 Fruit
" Bonofas lab h27 Hillman
" Cosmo (Mary) lab Greene & Wood Inc r82 Independent
" Edmund r550 First
" Edmund lab h566 First
" Elsie tchr and statistitian Municipal Bldg (309) r263 Rockdale av
" Ermelinda C mill wkr r531 First
" Evelyn opr r125 Fruit
" Fernando M clk 124 Thompson r618 S Water
" Florence r443 Bolton
" Francis mill wkr r531 First
" Francisco P(Rose) millopr h109 Phillips av
" Frank (Mary S) h443 Bolton

Cunha Fredk (Maria A) opr h125 Fruit
" Gabriel r550 First
" Geo E (Beatrice) emp Bent's Auto Service h42 Summer
" Harvey r112 Winterville rd
" Helen D clk York Ins Agency r169 Newton
" Isabella P wid Arth h118 Nash rd
" Jas (Alice) shoe rpg 585 Dartmouth SD h75 Mosher
" Jas V (Edna F) h826 County
" John (Rose) h8 Rogers SD
" John (Jennie) barber shop 90 Allen h263 Rockdale av
" John (Clotilda I) h516 S Second
" John (Florence) emp WPA h658 First
" John Jr r8 Rogers SD
" John F (Alice H) jan Municipal Bldg h17 Borden
" John N (Joaquina A) h97 Clara
" John S lab r rear 88 Acushnet av
" John S (Elsie) opr h48 Oak
" John T (Genevieve) opr h499 Bolton
" Jos (Seraphina V) mill opr r105 Bates
" Jos r108 River rd
" Jos A (Benedict) emp city h108 River rd
" Jos F (Beatrice) carp h112 Winterville rd
" Julia A wid Manuel A h297 County
" Leonard (Germaine) mill wkr r143 Division
" Malvina nurse St Luke's Hosp r112 Winterville rd
" Manuel (Eva) h77 Dunbar
" Manuel opr r48 Oak
" Manuel (Virginia T) emp NB Mfg Co h305 S Front
" Manuel (Mary) seaman h51 Hemlock
" Manuel (Encarnaco L) emp 337 Kempton h32 Nelson
" Manuel Jr emp CCC r51 Hemlock
" Manuel J (Josephine J) lab 122 N Front h132 do
" Manuel M (Emily) painter Manuel J Soares h618 S Water
" Maria O wid Antone J opr h108 Swift
" Marion S emp Dartmouth Mill r108 Swift
" Mary r443 Bolton
" Mary Mrs mill opr h19 Nelson
" Mary wid Manuel r2 Walsh SD
" Mary F r169 Newton
" Nancy student r97 Clara
" Olivia student r190 Bonney
" Raymond student r125 Fruit
" Richard lab r17 Borden
" Rose Mrs mill opr r7 Holly
" Rose Mrs emp B r419 Kempton
" Rose Mrs r566 First
Cunhna Manuel emp H Mfg Co r1057 S Water
Cunliffe Agnes R Mrs h151 Frederick
" Herbert (Edith A) opr h18 Mott
" Robt emp CCC r18 Mott
" Walter W (Mary A) retired h502 Purchase
Cunniff Bridget E wid John F h46 Hill
" Geo K shoewkr Royal Shoe Co h161 Newton
" Hugh H (Ann L) slsm h136 Willis
" Jean M student r76 Willow
" Wm J patrolman Sta 1 r161 Newton
" —see Conniff

CUNNINGHAM ALBERT F (Maude A) treas Sassaquin Sanatarium and cashier Safe Deposit Nat Bank h126 Rotch
" Albt P Jr ins insp 20 Market r126 Rotch
" Alice M (Mrs Hubert R) phone opr NE T&TCo h51 Parker
" Allen H acct Boston h126 Rotch
" Annie L wid John h23 Washington
" Annie M bkpr 70 Kilburn h88 Liberty
" Arth A (Caroline C) clk Mason Furniture Co h361 Cedar
" Betty L student r106 Tremont
" Chas A (Irene G) slsm NBDGCo h939 Pleasant
" Ellsworth clk 200 Union r181 Elm
" Ellsworth L student r88 Pierce
" Elton L student r88 Pierce
" Elmer C (Helen L) prop Cunningham Office Equipment Co res Fairhaven
" Geo W (Virginia E) driver Diamond Taxi r216 Irvington
" Harold C (Georgianna L) plmbr 46 Wing h88 Pierce
" Harold C Jr (Priscilla S P) emp MITD& MCo h468 Union
" Helen clk H S Hutchinson & Co res Fn
" Henry B r1 Jennings ct
" Henry D (Cath) mill opr h1 Jennings ct
" Hubert R (Alice M) clk 686 Pleasant h51 Parker
" Isabel D wid John P r88 Liberty
" John (Rose) clk Household Furnishing Co Inc h109 Austin
" John J clk MTD r23 Washington
" Jos (Harriett) h72 Walden
" Lena Mrs opr r51 Babbitt
" Mae P tchr Acushnet av sch r57 Campbell
" Margt A wid John h559 Cottage
" Mary E r76 Willow
" Mary E tchr Dart st sch and Thompson Street Sch r33 Plymouth
" Mary J wid Patk h33 Plymouth
" Milton R (Flor E) clk PO h106 Tremont
" Office Equipment Co Elmer C Cunningham prop office supplies 47 S Second
" Robt G (Mae E) foreman Aerovox Inc h3863 Acushnet av
" Shirley E (Lilley E) eng h64 Willis
" Susan C wid Geo W h56 Parker
" Theresa M instr NB Voc School r559 Cottage
" Wallace E (Georgianna L) stmftr Charlestown Navy Yard h7 Summit
" Wm M driver PO h76 Willow
Cupid Hosiery Shoppe Mrs Evira P Gonsalves prop 1435 Acushnet av
Cure Armand r8 Welcome
" Elzear M (Anna) emp Kennedy & Irwin h8 Welcome
" Violet clk r8 Welcome
Curhan Aaron (Ethel) mgr 543 S Water and cattle 12 Sherman h do
" Eliz clk 543 S Water r12 Sherman
" Esther C emp cafeteria Atlas Tack Corp r12 Sherman
" Ethel (Mrs Aaron) grocer 543 S Water h12 Sherman
" Sidney (Lillian) slsm h106 Seventh
Curley Anna M nurse St Luke's Hosp r do
" —see Kerley

BRALEY'S BETTER DAIRY PRODUCTS
including
TEL. 3-4443 N D Homogenized Modified Milk with Vitamin D

Curley's Tire Shop Jos J Vera mgr 513 Acushnet av
Curran Catherine M student r76 Willis
" Elizabeth h70 Penniman
" Francis L P r85 Myrtle
" Frank (Eliz) watchmn USTRy h85 Myrtle
" Irene M opr r85 Myrtle
" John D emp 86 N Water r67 Willis
" Mary R r67 Willis
" Matthew J exp 86 N Water, garage 579 Acushnet av and ice Bridge sq h67 Willis
" Matthew J Jr eng r67 Willis
Curren Mary L wid Wm T r15 Washburn
Currie Allen C clk r464 Summer
" Allen B (Laura A) h464 Summer
" E Gertrude r492 Kempton
Currier Allen D (Marion E) artist and dir Swain School of Design h31 Hawthorn
Curry Annie M wid Robt J h166 Purchase
" Arth (Mary) prop Art's Canvas Goods Shop h446 Rockdale
" Earl P emp 483 County r462 Rockdale av
" Edw M (Anna) emp Gosnold Mill h20 George
" Ellen F wid John T h342 Orchard
" Geo F Jr (Hattie L) mgr Browne Pharmacy 44 Brigham h773 Rockdale av
" Geo F 3rd clk 44 Brigham r773 Rockdale av
" Grace T r105 Bonney
" Harold (Winifred) meter reader NBG&E LCo h17 Atlantic
" Henry M student r105 Bonney
" Jas F emp MTDCo r343 Purchase
" John T Jr (Hetty M) organist St Laurence Church h19 Emerson
" Margt G dom r117 Pleasant
" Martin Jr (Agnes) mach h105 Bonney
" Mary E emp HBCo r343 Purchase
" Matthew (Mary E) h462 Rockdale av
" Paul R clk Treasurer office Municipal Bldg r342 Orchard
" Richard mill opr r152 Bonney
" Rose E Mrs r4 Warwick
" Thos F clk MC Swift & Son r166 Purchase
" Wm (Cath T) eng h81 Summer
" Wm H (Harriet H) emp MTDCo h343 Purchase
Curtin Jos F state welfare agt r21 S Sixth
Curtis Edgar F (Eliz E) h29 Sowle
" Esther L sten r29 Sowle
" Grace L Mrs insp r90 Shawmut av
" Henry E emp Wamsutta Mills r90 Shawmut av
" Laure F lndywkr St Luke's Hosp h109 Newton
" Raymond emp WPA r109 Newton
" Thos E (Doris B) fisherman r15 Covell
" Walter B r29 Sowle
Curylo Edw A gas and oil 600 S Water r27 Robeson
" Stanislaw (Helen) real est 27 Robeson h do
" Vera emp 199 Union r27 Robeson
Cushing Arth (Charlotte) refrig serviceman Standard Elec Co res Fn
" Bldg 586-588 Pleasant
CUSHING C F & SON George H Cushing prop leather goods and luggage 586 Pleasant tel 2-5318 see p 62
CUSHING GEORGE H (Louise R) prop C F Cushing & Son and park commissioner Municipal Bldg (205) h18 Arch
" Mahala wid Jos r317 Reed
" Wm S (Mary F) patrolman Sta 1 h81 Rounds
Cushman Barker col Household Furn Co res Mat
" Bros Clarence Cushman prop grocers 726 Kempton
" Clarence (Ellen J) prop Cushman Bros h51 Russell
" Francis R wid Henry R h322 Arnold
" Francis r322 Arnold
" Lillian E emp NBDGCo r1986 Acushnet av
" Robert W (Mollie) slsm David Duff & Son h16 Prospect SD
" Wm A r97 Maxfield
Cussell Edith H student r39 Ryan
" Maurice H (Minnie) cleaning 154 Union h39 Ryan
Cusson Aime A weaver h53 Holly
" Anita emp NBCCo r815 First
" Antonio (Augustina) loomfixer h199 Deane
" Edgar emp H Mfg Co r815 First
" Edmond P pharmacist 2180 Acushnet av res Acushnet
" Emery emp H Mfg Co r815 First
" Ernest (Henrietta) emp WPA h1693 Shawmut av
" Hector N (Delvina) wvr h150 Phillips av
" Jean E forest wkr r53 Holly
" John h60½ Washburn
" John B (Julia) loomfixer h815 First
" Jos (Rosanna) h1442 Pleasant
" Lionel emp H Mfg Co r815 First
" Remi F (Lillian) mill opr h27 Nye
" Wilfred J (Donata) opr W Mill h197 Harwich
" Xavier loomfxr h251 Whitman
Custodio Alfd (Mary) wvr h131 Hathaway
" Joaquim (Louise) light house tender h116 Pleasant
Cut Rate Glass Co Hyman Gleek prop 1547 Purchase
" Rate Notion Store Mortimer Friedberg prop 1013 Acushnet av
Cuthbertston Alice C Mrs prop Spencer Corset Shop h262 Union
Cutler Arth (Eliz) mill opr h154 Hathaway
" David clk Cummings & Cummings r YMCA
" J Henry (Julia) clk 232 Dartmouth h678 Union
" Margt E insp r154 Hathaway
Cutting Jas W (Emma) foreman NBDGCo res Fn
" John W (Flor) emp NHRR h455 Wood
" Lily elev opr C&Co r238 North

Cuttle John F (Angela) foreman Firestone h219 Church
" Thos retired r219 Church
Cutts Albert (Clara) mach h65 Highland
" Clara (Mrs Albert) emp 591 Summer h65 Highland
" Doris prop Decree Beauty Salon r65 Highland
Cybulski Alex (Mary) boilermkr h7 Holly
" Alex Jr prop Al's Snapshot Finishing r7 Holly
" Mary r7 Holly
" Sophie mill opr r7 Holly
" Stanley J r7 Holly
Cygan Annie R (Mrs Henry F) clk Wamsutta Mill h71 Valentine
" Frank (Nellie) h40 Woodlawn
" Henry F (Annie R) mach Torpedo Sta Newport h71 Valentine
" John F (Julia S) loomfixer Hathaway Mill h78 Norman
" Jos (Victoria) h234 Whitman
" Julia (Mrs John P) weaver Hathaway Mill h78 Norman
" Stasia sec 555 Pleasant (2) r78 Norman
Cynar Walter M (Mary) loomfxr h14 Cleveland
Cyr Albert (May E) opr h164½ Cedar Grove
" Albert D (Yvonne P) pntr r50 Tallman
" Alexis (Blanche) bread slsm h290 Tinkham
" Alice r136 Nye
" Armand lab r290 Tinkham
" Clovis N (Elaine A) prop Cyr's Market h229 Clifford
" Delia r136 Nye
" Delia wid Zepherin opr r57 Kenyon
" Emma emp GMill h815 First
" Flavian wid Jos h136 Nye
" Jos A (Juliette J) mgr First Nat Store 1859 Acushnet av h976 Homestead
" Jos L r356 Brook
" Jos M retired r28 Linden
" Jos M (Marie) painter h115 Nash rd
" Juliette J (Mrs Jos A) h976 Homestead
" Leo (Anne) brass wkr h46 Princeton
" Leonie r359 Summer
" Loretta J clk r290 Tinkham
" Lucien r153 Bonney
" Lucien H (Helen) film opr Empire Theatre h301 Hawes
" Oliver (Madeline) bldg wrecker h356 Brook
" Ovila driver Standard Laundry h57 Kenyon
" Rosanna A wid Magloiae h115 Nash rd
" Severine h64 Tallman
" Thais r359 Summer
Cyr's Market Clovis N Cyr prop 1807 Acushnet av
Cyran Jos (Mary) h82 Ruth
" Michl r82 Ruth
Czaban Catherine Mrs h357 Davis
" John r357 Davis
" Stanley opr h49 Ashley
" Stanley bartender Weld Sq Tavern r10 Ashley blvd
" Walter r49 Ashley
Czaplicki Frank (Carolina) h58 Washburn
" Fred r58 Washburn
" Stanley weaver r58 Washburn
Czarnecki Anthony (Regina) mill opr h288 Hersom
" Edwin G r173 Princeton
" Eugenia B student r288 Hersom
" Kazmir opr r173 Princeton
" Lucia M r288 Hersom
" Ludwig (Mary) opr h173 Princeton
Czarnota Edw r206 Hathaway
" Edwin bkpr Calvin Clothing Co r206 Hathaway
" Peter (Julia) mill opr h206 Hathaway
Czechowski Chas emp 98B County r112 do
" Frank truck driver r112 County
" Geo lab r112 County
" Henry (Mary) pntr h112 County
" Mike (Edgwega) h25 Nye
" Walter (Victoria) vulcanizing 98B County h112 do
Czerkiewicz Anthony (Mary) wvr h19 Emma
" Frances tchr T Donaghy sch r19 Emma
" Raymond A boatmkr 1555 Rodney French blvd r19 Emma
Cziska Rachel B r23 Kenyon
Czyjka Alex C (Antonia) mill opr h72 Jouvette
" Helen mill opr r72 Jouvette
" Jennie mill opr r72 Jouvette
" Jos mill opr r72 Jouvette

D & G MOTOR REPAIR CO (Leo J Grace, Ralph A Sisson and Pedro E Pebre) electric motor repairing and service 38 Elm tel 2-0243 see p 40

Dabkowski Agnes Mrs h7 Holly
" Edwin C wvr r7 Holly
" Tadeusz mill opr r7 Holly
" Theresa r7 Holly
Dabrowski Alex (Helen) opr h83 Rodney
" Bartholomew h205 Seymour
" Emily r83 Rodney
" Felix (Mary A) mill wkr h15 Holly
" Ignacy (Helen J) mill opr h45 Ellen
" Stanley W (Mary) carrier PO h16 Fielding
" Victor (Bronislawa) h159 Belleville rd
daCosta John V (Maria T) fish 881 S Water h49 Division
DaCosta Anthony (Lucy) slsm NBDGCo h89 Oak
" Fredk A (Anna J) emp GGWks h195 Rockland
" Fredk A Jr emp GGWks r195 Rockland
" Irene emp St Luke's Hosp r195 Rockland
" Jose mus tchr 260 Union (3) res Boston
" Maria N clk 858 Purchase r256 Field
" —see DeCosta also Costa
Dade Donald S (Ruth M) phys 179 Mill h do
" Isaiah C (Margt A) lawyer 791 Purchase (4) h158 Cedar
Dadney Ahmood variety 304 N Front h do
Daffinee Alex J clk 230 Union r157 Chancery
" Florence E clk Chas S Ashley & Sons r92 Campbell
" Harris J (Eliz R) janitor h157 Chancery
" Jennie S wid John B h92 Campbell
" Robt W emp Standard Times Mercury r157 Chancery
Dafgard Frank W (Annie E) supt A E Coffin Co h98 Armour
" Mary E student r98 Armour
Dafgord John O h212 Court
Dagenais Beverly r47 Clifford

Dagenais Norman emp NBRCo r47 Clifford
" Oscar (Mary) emp Acushnet Processing Co h47 Clifford
" Oscar Jr r47 Clifford
Dagesse Arthur (Auzelie) carp h977 Maplewood
" Emma wid Arcade beauty shop 243 Ashley blvd h do
" Garard r243 Ashley blvd
DaGraca Hope Mrs h32 Griffin
Daher Beatrice r494 Acushnet av
" Geo truck driver r494 Acushnet av
" Louis W r494 Acushnet av
" Sophie R leader WPA Recreation Center r494 Acushnet av
" Thos (Eva T) lab h494 Acushnet av
Dahill Block 1826-1840 Purchase
" Edw E Jr (Alice) emp NBG&ELCo res SD
" Edw F chief fire dept Central Fire Sta h11 Robeson
" Edw F Jr & Co William J Whalen prop shoe findings and fire equipment and extinguishers 1828 Purchase
" Fredk T (Nora K) nurse City Infirmary h44 Sycamore
" Margt E wid Maurice C h27 Bullock
Dahl Ardra A wid Thos S h80 Mill
" Mary A dom r76 Peckham
" Matilda wid Carl R h76 Peckham
Dahlberg Arnold E (Eliz M) prop Cape Cod Ladder Mfg Co h854 Rockdale av
" Floyd E (Evelyn) r132 Cedar
" Harold R (Jessie C) emp Cape Cod Ladder Mfg Co h7 Shawmut av
Dahoney Alice C sten 791 Purchase (12) r15 Grape
" Delia A Mrs h157 Fair
" Edw J clk PO r15 Grape
" Henry T stock clk C F Wing Co r157 Fair
" John comp Fall River r15 Grape
" Mary wid Michael h15 Grape
" Nora F clk r157 Fair
" —see Dehoney
Dahuy Antone C emp Kilburn Mill h883 S Water
Daigle Albert (Jeanette M) foreman h28 Arlington
" Elmira (Mrs Fidele) emp Oregon Dye House h82 Princeton
" Fidele (Elmira) emp Acushnet Processing Co h82 Princeton
" Florence r82 Princeton
" George A student r82 Princeton
" Gilbert CCC r82 Princeton
" Marie mill wkr r56 Clifford
" Napoleon mill opr r128 Cove (12)
" Romeo clothes cutter r82 Princeton
Daignault Blanche B millopr r331 Belleville av
" Wm (Petronille) millopr h331 Belleville av
" Wm H clk The Whale r4 Penniman
Daigneault Adelard (Albina) driver 276 Elm h1052 Dewey
" Armand (Florence L) 3rd hand h268 N Front
" Chas (Mary) emp J C Rhodes Co h67 Clark
" Delia r32 Brook
" Emma Mrs mill opr h23 Nye
" Irene r4 Penniman
" J E Hector driver 276 Elm r1052 Dewey
Daigneault Joseph lab h4 Penniman
" Maurice (Marjorie) emp Frates Dairy h127 Coffin av
" Olive Mrs hskpr h1836 Purchase
" Victor (Anna) mill opr h87½ Hathaway
" Wm plumber h32 Brook
" Wm H emp The Whale r4 Penniman
Dainty Beauty Shop Antoinette Y Richard prop 946 S Water
" Smart Shop Mrs Julia Baldo prop millinery 108 County
Dairy Farm Inspectors Office Oliver G Spooner insp 133 William (401)
Dakin John J Jr emp Standard Times Mercury r49 Clifford
" Leslie mill opr r49 Clifford
" Lillian R sten Dr Leary r49 Clifford
" Mary A wid John h49 Clifford
Dalbec Albert r25 Delano
" Arsene (Amanda) ice 250 Harwich h do
" Arth L h18 Willard
" Cloe (Mrs Emile) emp Lincoln Stores Inc h365 Wood
" Emile J (Clotilda) emp Prud Ins Co of Am h365 Wood
" Euclide B (Alice) cabinet mkr L P Normand h29 Ellen
" Florence M (Mrs Gaston) phone opr NET&TCo h140 Butler
" Gaston J (Florence M) designer Gosnold Mill h140 Butler
" Irene A cloth insp Gosnold Mill r18 Willard
" Leo collector r250 Harwich
" Myra L Mrs h76 Hicks
" Paul A r250 Harwich
" Remi J loom fixer Gosnold Mill r18 Willard
" Roland A changer over Gosnold Mill r18 Willard
Dalessandro Mary Mrs wvr h603 Maxfield
" Richard r603 Maxfield
Daley Albert clk Wamsutta Mills r242 Davis
" Anna nurse r474 County
" Cath A wid John h1427 Pleasant
" Chas F (Mary) pressman h200 Glennon
" Clement E (Margt E) elec Hawes Elec Co h350 Cedar
" Eleanor V sten 227 Union (311) r18 Cedar
" Elizabeth A h218 Tinkham
" Ethel A Mrs h18 Cedar
" Eva stitcher r242 Davis
" Geo J clk r242 Davis
" Gertrude D tchr I W Benj Sch h147 Merrimac
" Hannah M wid Chas F h33 Locust
" Harry E (Flora) lab h415 Ashley blvd
" Hilda lndry wkr 591 Summer r242 Davis
" Jas (Bridget) h3 Park pl
" Jos H (Edwina) clk American News h70 Linden
" Julia E clk Dept of Public Works r238 Collette
" Leonard J Rev curate St James R C Church r233 County
" Loretta M r147 Merrimac
" Michl E (Mary A) h238 Collette
" Thomas r359 Summer
Dallaire Albina F mill opr r188 Collette
" Damien (Laura) opr h inq PO
" Emil mill opr r188 Collette

Dallaire Henry mill opr r188 Collette
" Jennie Mrs h24 Concord
" Jos (Elodisca) retired h188 Collette
" Nellie J wid Eugene h72 Larch
" Raymond clk 1561 Acushnet av r188 Collette
" Violet r24 Concord
" Yvonne M mill opr r188 Collette
Dalmar Elsie S clk MTD&MCo r173 Grinnell
" Manuel P (Mary S) mach h173 Grinnell
D'Almeida Jos (Mary L) emp NBDGCo and upholstering 163 Rockland h do
" —see Almeida
DaLomba Laura A Mrs h43 Thompson
" Manuel h631 S Water
" —see Lomba
Dalrymple Edw E retired h400 Cedar
" Geo S (Florence L) chemist h414 Cedar
Dalton Alice I (Mrs John) auditor NB Hotel h7 Oaklawn
" Eleanor R clk r386 Union
" John (Alice I) coll Geller s Lndry h7 Oaklawn
" Jos (Annette) moving 123 Cove h75 Ellen
" Lawrence (Lillian) truck driver r922 S Water
" Lillian (Mrs Lawrence) clk 922 S Water r do
" Mary A wid Chas S h386 Union
" Mary R bkpr Sea View Fish Co r386 Union
" Mary R prin Phillips Avenue Sch r371 Mill
" Moses J (Mary F) patrolman Sta 2 NBPD h599 Cottage
DaLuiz Amelia maid City Infirmary r do
Da Luz Antone V (Gerogianna) opr h21 Lombard
" Antonio A (Filamena) spinner h33 Oak
" Joanna r93 Swift
" John V (Elsie) wvr r421 Orchard
" Manuel mill wkr r307 Bolton
" Maria G wid Jacintho h307 Bolton
" Maria H r93 Swift
" Maria S r93 Swift
Daly Alfred r89 Chancery
" Edw M (Rosanna A) bartndr h103 School
" Martin J (Lillian E) shoe mkr h89 Chancery
" Patrick H (Mary E) fireman h203 Deane
" —see Daley
DALZELL EDWARD F (Beatrice M) asst treas New Bedford Five Cents Savings Bank h584 Elm
" Ernest D (Mary S) mech 90 James h do
" Frederick W (Rose) h13 Lindsey
" Harriet E wid Fredk W h113 Tremont
" Louise F (Mrs Wm H) phone opr h81 Beach
" Rose (Mrs Frederick W) insp 45 Hunter h13 Lindsey
" Wm H (Louise F) slsm L F King h81 Beach
Damanche Lucy M wid Jean B h201 Cedar Grove
Damazo Dorothy student r798 Tarkiln Hill rd
" Evelyn dom r798 Tarkiln Hill rd
" Frank gas sta attd r798 Tarkiln Hill rd
" Frank S (Christina) h798 Tarkiln Hill rd
" Jos oil peddler r798 Tarkiln Hill rd
D'Ambrosio Albert r81 Thomas
Dambroyse Leo emp F W Woolworth Co r207 Walnut
Damm Eugene P (Beatrice) emp WPA h183 Phillips av
" Irene B mill opr r35 Bentley
" Jennie A wvr r35 Bentley
" Lucien C (Amelia) emp Atlas Tack Corp h234 Davis
" Raymond A opr ATCorp r35 Bentley
" Yvonne E wvr h35 Bentley
Dammon Wm F (Florence M) chief teller The First Nat Bank of NB res Fn
Damon Bessie B wid Irville L laundress h88 Liberty
" Evelyn pract nurse r35 Pierce
" Harriet S r34 Court
Damos Barbara wid Jos R h16 Hollyhock
" John carp r16 Hollyhock
" Rose opr r16 Hollyhock
" Wm (Agnes M) emp MTD&MCo h257 Rockdale av
" Yvonne wid Alphonse J h28 Rockland
DaMotta Manuel (Innocence) opr h38 Dunbar
Damzell—see Danzell
Dana Alice L r8 Irving
" Caroline M h153 Smith
" Elizabeth h8 Irving
" Mira A r22 Tremont
Dancit Ernest r162 Sawyer
Dan-Dee Dress Co Abe D Turtlelaub prop 94 Kilburn
Dandurand Armand (Hazel) clk h175 Clara
" Armand H (Delia) plumber 1748 Acushnet av h11 Glennon
" Evelyn E emp H Mfg Co r13 Rodney French blvd
" Hormidas (Odena) insp h23 Glennon
" Mary wid Peter r137 Tinkham
" Pierre H h13 Rodney French blvd
Dandy Dress Co Mrs Dora B Terkeltaub prop 70 Kilburn
Danforth Dirwood time study Pairpoint Corp r32 Court
Dangelas Andrew J r52 Newton
" Constanine J clk E L Fisher & Co r52 Newton
" George r52 Newton
" Jas A (Agnes) clk E L Fisher Co h52 Newton
" Martha A clk C&Co r52 Newton
Daniel Cleophas (Elvina) twister tender h67 Roosevelt
" Domina (Mary L) opr h58 Fair
" Louis (Yvonne) mgr Blue Ribbon Laundry h156 Irvington
" Mary R clk C F Wing Co r58 Fair
" Norman L battery tender r67 Roosevelt
Danielli Attilio (Louise) conf 1726 Purchase h236 Park
" Joseph wvr h59 Spruce
Daniels Alice C mill opr r510 N Front
" Anthony P Jr (Nancy) mason cont 164 Mt Pleasant h do
" Armand J (Beatrice) emp Hathaway Mill h231 Clifford
" Chas (Edna F) foreman carp 24 Seventh h243 Arnold
" Elsie clk Browne Pharmacy r500 Rivet
" Elvira wid Antone h494 Rivet
" Emily tchr Benjamin Sch r500 Rivet

Daniels Emily C wid Ermelinda h510 N Front
" Frank (Angelina) r42 Dunbar
" Frank C (Honeria) dolpher h73 Hathaway
" Helen emp C&Co r42 Dunbar
" Hilda mill opr r500 Rivet
" Horace C (Evelyn) emp NB Rayon Co h420 First
" Irene r500 Rivet
" Irene E (Mrs Leo L) spnr h311 Coffin av
" Jafer (Mary) mill opr h57½ Howard
" Jeannette r132 Hathaway
" John (Wilhelmina) mason h42 Dunbar
" John Jr (Margt) opr h441 Orchard
" John C mill opr r510 N Front
" Jos P (Filomena) spinner h36 Independent
" Leo L (Irene E) painter h311 Coffin av
" Manl (Mary) changer over h414 Orchard
" Manuel P Jr (Emily G) printer h83 Forest
" Mary wid Jos h37 Swift
" Mary mill opr r500 Rivet
" Nellie bkpr Browne Pharmacy r500 Rivet
" Norman W student r164 Mt Pleasant
" Raymond mach hlpr r164 Mt Pleasant
" Richard clk Browne Pharmacy r500 Rivet
" Roger opr r132 Hathaway
" Rose wid Manuel P h500 Rivet
" Roseanna wid Jos h132 Hathaway
Danielsen Andrew fisherman r219 Kempton
Danielson Geo W gen mgr Firestone Cotton Mills res Fall River
Danis Celia stitcher r490 First
" Eleanor clk 1037 S Water r531 Rockdale av
" Ethel clk 1037 S Water r531 Rockdale av
" Harry A (Fannie) prop New York Jewelry & Gift Shop h531 Rockdale av
" Sarah wid Harry h490 First
" Sol clk 157 Union r490 First
" Sylvia clk 1037 S Water r531 Rockdale av
D'Anjou Alfd waiter Acushnet Park r88 Mill
" Arthur r15 Hickory
" Jules prop Snack Shop res Fn
Dan's, Daniel Bauer prop dance pavilion 1015 Rodney French blvd
" Super Service Station Daniel M Buckley prop 133 N Second
Dansereau Clara r812 First
" Geo (Antoinette) mill opr h60 Belleville rd
" Jos wvr G Mill h812 First
" Jos P (Emma) clk Fairhaven h156 Reynolds
" Maurice mgr Fairhaven r156 Reynolds
" Odilean r2 Fulton
" Rachel G corsetiere 259 Weld r do
" Rose mill opr h inq 201 Sawyer
Dantes Dulce r26 Adams
" Elizabeth emp NYA r26 Adams
Dantsizen John G upholstering 214 Court h25 Cedar
" Marian G r25 Cedar
Danzell Bartlett B (Mary L) retired h63 Mill
" Emery B (Mary E) lab NB water dept h146 Rounds
" Stanley E (Marguerite) bkpr NBG&EL Co h267 Summer
Daoust Medora (Mrs Romeo) matron B County H of C r238 Phillips av
" Romeo L (Medora) asst paymaster Municipal Bldg (1) r238 Phillips av
DaPonte Manuel h83 Crapo
Daprato Louis J (Helen B) prop Elizabeth Candy Shoppe h136 Deane
" Theresa C cashier r138 Hillman
Darcy Cesaire (Rosanna) mech h357 Coggeshall
" Delima stitcher r357 Coggeshall
" Eug J (Cecile B) barber 940 Brock av h6 Harmony
" Jos V (Noella) loomfxr r27 Viall
" Omer J (Doris) mill opr r275 Phillips av
" Rosario barber 940 Brock av r357 Coggeshall
Dargis Frank J (Olga) lab h107 Rodney
" Lilly (Mrs Robert) wvr Naushon Mill h59 Lucas
" Morris J wvr h1068 Sheffield
" Philip L (Florida) loomfxr r1312 Pleasant
" Robert (Lilly) mach Atlas Tack Co h59 Lucas
Darling Ella Mrs r295 Pleasant
" Jeannie M wid Walter r2244 Acushnet av
" Wm H shpr NBCCo r52 Shawmut av
" Wm M (Mary) h52 Shawmut av
Darmofal Andrew (Telfila) wvr h132 Holly
" John (Annie) wvr Gosnold Mill h74 Norman
" Joseph student r74 Norman
" Stanley J wvr Gosnold Mill r74 Norman
DaRocha Ann M (Mrs Raymond E) emp NB Clothing Co h47 Locust
" Doris (Mrs Manuel P) clk 865 S Water h9 Rodney French blvd
" Edward R seaman r81 Mill
" Manuel (Blanche A) prop Clarendon House and bondsman h81 Mill
" Manuel P (Doris) emp Croacher's Lumber Co and fish dealer 865 S Water h9 Rodney French blvd
" Raymond E (Ann M) clk Sidney's Dept Store h47 Locust
daRosa Jos L (Julio) barber Wamsutta Club h14 Roosevelt
DaRoza Candido (Flora) emp JIPInc r97 Brooklawn
Dartmouth Bowling Alleys Frank J Pimental prop 266 Dartmouth
DARTMOUTH HISTORICAL SOCIETY see Old Dartmouth Historical Society
" Linquica Mfrs (Jos, Jos Jr, John and Emily Correia) 16 Puritan SD
" Street Hardware Store Manuel E Baptista prop 123 Dartmouth
" Street Quality Market Wm Martin prop 87 Dartmouth
" Water Dept Jacob A Handy supt 594 Dartmouth SD
Darwell Eleanor (Mrs Fred) wvr Kendall Mill h27 Oaklawn
" Eliza (Mrs John) r1151 Rodney French blvd
" Fred (Eleanor) gas sta attd Hathaway Oil Co h27 Oaklawn
" John (Mary) mach MTD&MCo h107 Moss
" John (Eliza) r1151 Rodney French blvd
" Thos spinner r107 Moss
Darwin Elsie r127 Brooklawn
" Hans (Irma) emp Fn r127 Brooklawn
" Otto (Elsie) foreman 158 Bullard h127 Brooklawn

Darwin Press The Clarence Newsham mgr printers and publishers 69 School
" Roy F student r127 Brooklawn
Dash Granville (Mary) carrier PO res Ac
DaSilva Hilaria wid Nicholas h122 Purchase
" Jos teamster r122 Purchase
" Leo r59 S Second
" Mary wid William h33 Crapo
daSilva Antonio (Sophie) opr h1199 Cove rd
" Eugenia A (Mary) baker h76 Acushnet av
" John F (Nellie F) carp C F Wing Co h22 Rockland
Daudelin Bernadette mill opr r201 Sawyer
" Caroline r359 Summer
" Edward J (Exivina) prop American Apts and prop Elma House h153 Elm
" Elizabeth opr r201 Sawyer
" Geo D (Clara) fireman NBFD h92 Holly
" Phoebe M Mrs h201 Sawyer
" Roland G student r92 Holly
" Rose A opr r201 Sawyer
Dauphin Chas (Virginia) emp RC&BInc h90 Penniman
" Maurice L J printer LeMessager r90 Penniman
" Robt E tinsmith 253 Cedar r56 Nye
Dauplaise Agnes Mrs emp WPA h202 Kempton
" Albert slsm Motor Sales Co of NB r108 Belleville av
" Armand (Udaisie R) mgr First Nat Stores 1623 Acushnet av h132 Deane
" Arthur J USN r202 Kempton
" Augustine h20 Nye
" Chas (Doris) USN r1158 Rockdale av
" Elizabeth Mrs r26 Nye
" Lillian A student r202 Kempton
" Louis (Loretta) painter h1130 Rockdale av
" Louis E B USN r1130 Rockdale av
" Mederic h968 S Water
Dauteuil Albert (Louise) wvr h239 Sawyer
" Aug (Diana) wvr h314 N Front
" Blanche Mrs mill opr r969 County
" Denis lm fxr r314 N Front
" Donat (Melina) loom fixer h62 Roosevelt
" Donat Jr clk A&P Tea Co r62 Roosevelt
" Edmond wvr r314 N Front
" Jos E (Lillian L) opr h48 Salisbury
" Lena r48 Salisbury
" Thos A wvr r314 N Front
Davenport Agnes (Mrs Jas A) wvr h866 First
" Alice (Mrs John K) winder h30 Cove
" Caroline G wid Geo E h135 Sycamore
" Chas M (Anna C) prop The Grenada and grocer 152 Arnold h154 do
" Chas M Jr (Martha C) clk 152 Arnold h192 Brownell
" Clifford R welder r97 Maxfield
" Edith L bkpr DeWolfe & Vincent r54 Tremont
" Edw D (Alice) moving picture opr Casino Theatre h1101 Pleasant
" Elizabeth L student r456 Mill
" Hattie T wid Augustus M h571 Elm
" Henry R opr r374 Coggeshall
" Henry R (Florence M) (Brenneke's Pies) h88 Rotch
" Herbert K (Elsie) emp NBG&ELCo res ND
" Jas A (Agnes) wvr H Mfg Co h866 First
" John H (Alice) wvr h30 Cove
Davenport Jos W (Elrise) loomfxr h374 Coggeshall
" Lydia K wid Samuel B r149 Newton
" Phoebe sales rep r110 Eighth
" Richard C emp Boston r154 Arnold
" Saml George (Sarah) watchman MTD&MCo h945 Brock av
" Saml George Jr (Lena) note teller NB Five Cents Savings Bank h65 Winterville rd
" Sheila Mrs h811 Belleville av
" Walter C (Ada M) pressman Baker Mfg Co h456 Mill
Dave's Variety Store David G Allard Jr prop 208 Cedar
Daviau J Gedeon (Alice D) loomfxr h4 Collette
" Walter B (M Sophie) wvr h492 Sawyer
David Adeline mill opr r7 Grandfield
" Annie stitcher r60 Hazard
" Danl student r1173 Pleasant
" Geo J (Rose) twister tender h60 Hazard
" Jos (Mary) opr h205 N Second
" Josephine r8 Phillips av
" Nacle (Annie) mill opr h7 Grandfield
" Namie r205 N Second
" Nazara A r60 Hazard
" Peter h1173 Pleasant
" Peter J (Mary) lab h512 Acushnet av
" Peter M (Rose) lab h234 Coggeshall
" Raemi r1173 Pleasant
" Rose M clk r1173 Pleasant
" Rosina mill opr r7 Grandfield
" Thos (Helen) real estate dealer 10 Phillips av h do
Davidian Gladys A tchr Ashley Sch r36 Parker
" Grace sten Household Furn Co r36 Parker
" Heranoush M wid Arsen J h36 Parker
" Melina clk C F Wing Co r36 Parker
" Richard J r60 Robeson
" Theresa M wid Arthur h60 Robeson
Davidow Chas (Sophie) prop Charles Clothes Shop h357 Bedford
" Helen sten Jacob Narva r85 Rotch
" Isaac I (Bertha) emp Met Life Ins Co h75 Carroll
" Wm (Sarah) men's clothing 1040 S Water h85 Rotch
Davidson Adeline nurse 64 Mechanics la r do
" Annie E Mrs h492 Kempton
" Bldg 1661 Purchase
" Edith G Mrs h64 Mechanics la
" Edward A r492 Kempton
" Ellen Mrs h82 Walden
" Ellen C r82 Walden
" Geo A pork products 1663 Purchase h284 Austin
" Harry B bar tender Brown's Cafe r150 Eighth
" Herbert W Jr emp 1663 Purchase r284 Austin
" Isabelle Mrs r359 Summer
" Robt G (Mildred A) prop Sycamore St Garage h84 Walden
" Rose A Mrs h96 High
Davies Bertrand E (May) tchr RJHS h116 Chestnut
" Dorothy organizer 688 Pleasant (849) r34 S Sixth

Davies Dorothy E sten Merchants Nat Bank of N B r61 Valentine
" Edward h34 Reynolds
" Eleanor J emp Fall River r96 Ruth
" Eliza J (Mrs Leven) bkpr Standard Laundry h37 Ethel
" Elizabeth sten NBG&ELCo r118 Fern
" Jas J (Lena E) guard Bristol County H of C h118 Fern
" John T (Eleanor) emp Gosnold Mill h96 Ruth
" John W (Mary J) police lieut Sta 1 h61 Valentine
" Joseph (Elizabeth E) variety store 158 Liberty h647 Kempton
" Leven (Eliza J) prop Standard Laundry h37 Ethel
" Maude Mrs r25 Buttonwood
" Saml Jr (Ethel F) plantman H P Hood & Sons Inc r201 Coffin av
" Wilbert G mach MTD&MCo r61 Valentine
" —see Davis
Davignon Aleas (Victoria) pntr NBG&ELCo h75 Query
" Alphonse (Eva) slsm h203 Collette
" Angelina waitress St Luke's Hosp r320 W Bedford
" Arthur r1 Thatcher
" Blanche mach opr r75 Query
" Cecelia opr r25 Mosher
" Charlotte mill opr r25 Mosher
" Eleanor (Mrs Gerard) opr h219 Sawyer
" Elsie wid Norbert h13 Plympton
" Ernest R (Marie R) tailor 261 Union (4) h29 Locust
" Exina wid Hormidas r338 Ashley blvd
" Florence mill opr r338 Ashley blvd
" George A r75 Query
" Geo H (Angelica) orderly Sassaquin San r320 Bedford
" Gerard (Eleanor) mill opr h219 Sawyer
" Harvey L (Clementina) mach r82 Davis
" Hormidas Jr (Rose) speeder tndr h338 Ashley blvd
" Ida mill opr r338 Ashley blvd
" Irene D r325 N Front
" Isabelle F Mrs r196 Harwich
" Jos A shipper Geo Kirby Jr Paint Co h118 Franklin
" Ledief Jeff (Yvonne) carp h351 County
" Leona M rooms 55 Summer (5) h do
" Lionel D (Louise) apts 72 Russell h69 Sixth
" Louis (M Rose) counterman 48 Weld h358 Coffin av
" Marie R (Mrs Ernest) clk C&Co r29 Locust
" Melba A r196 Harwich
" Philip mill opr r25 Mosher
" Raymond emp L R Corp r13 Plympton
" Regina wid Arth h55 Summer (7)
" Romeo (Alice) emp Newport RI h89 Austin
" Rose (Mrs Hormidas Jr) mill opr h338 Ashley blvd
" Rose A wid Amos h25 Mosher
" Silva (Angelina) chauf David Duff & Son h325 N Front
" Theresa mill opr r338 Ashley blvd
Davignon Wilfred J (Aldea E) speed tndr h2748 Acushnet av
" Yvonne (Mrs Ledief Jeff) rooms 351 County r do
Davis Albert B (Doris) h132 Thompson
" Albert E (Eliz M) pntr h451 Coggeshall
" Albion G (Adah B) police sergt Sta 1 h49 Vine
" Alfd A Jr (Elsie) film opr 674 Purchase h206 Whitman
" Alice G wid Jas h735 Mt Pleasant
" Alice M clk 628 Pleasant (319) r110 Tremont
" Anastasia M wid LaVerne E emp NET&T-Co h194 North
" Arthur clk r336 Tinkham
" Arthur emp WPA r1907 Purchase
" Arthur C (Lydia A) foreman 575 Pleasant h51 Emerson
" Audrey F (Bessie M) optician 18 N Sixth h65 Hillman
" Barbara E clk r106 Chestnut
" Bldg 700 Purchase
" Card Shoppe Henry Davis prop news dealers 1545 Acushnet av
" Cecelia P head nurse St Luke's Hosp r do
" Chas sta fireman h926 County
" Chas Brownell (Mary) clk NBG&ELCo h184 Kempton
" Chas E Jr agt h17 Chestnut
" Chas L (Emma) eng h49 Maitland
" Chas S (Mary F) emp Stop & Shop h185 Chancery
DAVIS CHESTER E (Ethel M) mgr Connecticut Mutual Life Insurance Co h16 Champion ter North Dartmouth tel 2-0805
" Clara L Mrs tchr J B Congdon Sch res Matt
" Clifford G emp Hiram Wheaton & Co r75 North
" Clifton L (Mary E) retired h110 Tremont
" Cornelia W h115 Summer
" Cyrl P emp Fall River r7 Keene
" David D (Lucy E) v-pres and slsm CSCo h328 Hawthorn
" Doris C (Mrs Henry V) clk Dartmouth Town Hall r600 Dartmouth
" Dorothy nurse St Luke's Hosp r284 Earle
" Dorothy S nurse 51 Emerson r do
" E May r17 Chestnut
" Edna E clk Howland Linen Supply Co r290 Palmer
" Edna M florist 191 Shawmut av r189 do
" Edw A (Stella) prop Colonial Flower Shop h146 Matthew
" Edw G (Martha K) florist 191 Shawmut av h189 do
" Edw M (Una) dept mgr C F Wing Co r76 Potter
" Edwin D emp USRCo r25 Ashley
" Edwin P emp S N Tanker Oil Co r83 Harwich
" Eleanor G clk r10 Atlantic
" Elbert B (Pamelia C) bkpr Acushnet Iron Co h75 North
" Elizabeth Mrs r107 Central av
" Elizabeth B wid Albert E h666 Union
" Eliz H (Mrs Harold M) clk NB Five Cents Savings Bank h89 Smith
" Ellen C Mrs r83 Walden
" Ellen T wid Chas E h10 Atlantic

Davis Emily L sten Aerovox Corp r57 Ocean
" Emily W tchr RJHS h415 County (409)
" Ernest sign painter 19 Oaklawn h do
" Ernest E (Agnes P) opr h284 Earle
" Etta B r68 Mechanics lane
" Flora P Mrs clk C&Co r185 Chancery
" Florence M (Mrs John B) hairdresser Tetrault Beauty Salon h564 Shawmut av
" Garage Jesse Davis prop 489 North
" Geo B (Mary K) park police h185 North
" Geo J (Helen G) slsm h1397 Plainville rd
" Geo L (Bessie M) millopr h1022 Acushnet av
" Geo T (Rose) fireman NBFD h98 Beetle
" Geraldine lndry wkr r10 Atlantic
" Gertrude (Mrs Robert) wvr Nashawena Mill h68 Valentine
" Grace E student r3837 Acushnet av
" Hall 700 Purchase
" Harold A (Stella) armorer NB Armory h271 Reed
" Harold M (Eliz H) clk 590 Acushnet av h89 Smith
" Harry (Bessie S) treas H Falk & Co h4 Grove
" Hazel sten Morse Twist Drill r110 Tremont
" Henry (Louisa V) prop Davis Card Shoppe res inq do
" Henry (Louisa J) steel hardener MTD&MCo h45 Willard
" Henry R (Leita) prop Hank's h1472 Bway
" Henry V 2nd (Doris) slsm Coca Cola Co of NB r600 Dartmouth SD
" Herbert E retired h135 Locust
" Herbert E retired h17 Johnny Cake Hill
" Irene B emp N Mill r83 Harwich
" Israel (Sarah) h58 Sycamore
" J Herbert painter h250 Chancery
" Jas r1151 Rodney French blvd
" Jennie B wid Fredk W h71 North
" Jesse (Vivian) prop Davis Garage h25 Fairmount
" John h374 Middle
" John r1076 S Water
" John B (Florence M) cond UStRy h564 Shawmut av
" John B (Flora) emp USRCo h55 Merrimac
" John E (Elizabeth M) r181 Elm
" John G (Melvina J) h299 Palmer
" John W r86 Clark
" Josephine D (Mrs Richd J) slsm C&Co h60 Ocean
" Leita (Mrs Henry R) bkpr Fibre Leather Mfg Corp h1472 Broadway
" Leo fisherman r95 N Second
" Lolita C tchr Dartmouth Street Sch h13 Morgan
" Louisa E Mrs emp St Luke's Hosp h57 Ocean
" Louisa V (Mrs Henry) clk David Card Shoppe res E Freetown
" Lyle A (Lillian) carp h112 Pierce
" Lyle A Jr student r112 Pierce
" Lynwood C (Mary E) chemist h69 Tremont
" Mabel C phone opr r49 Vine
" Mabel E artist 8 Park pl h do
" Mabel L h85 Forest
" Martha E Mrs r408 Chancery

Davis Mary A h357 Coffin av
" Mary E chiropodist 222 Union res Fn
" Mary E wid Alfd A h68 Mechanics lane
" Mary F wid Henry S r564 Shawmut av
" Mary G F wid Jas h3837 Acushnet av
" Mary I bkpr 60 Eighth r151 Kempton
" Millicent A nurse JIPInc r735 Mt Pleasant
" Nellie T Mrs r226 North
" Nellie T wid Chas E r107 Central av
" Oliver B retired h184 Kempton
" Ralph H clk Safe Deposit Nat Bank r184 Kempton
" Raymond D E (Mildred E) mach r59 Ellen
" Richd J (Josephine D) h6 Ocean
" Robt (Gertrude) h68 Valentine
" Rose Mrs emp WPA h25 Ashley
" Rufus P (Ethel) dist repr NBG&ELCo res Assonet
" Samuel emp Hood's Dairy r258 Coffin av
" Stanley emp 101 Page r355 Bolton
" St Cash Market Manuel F deSouza prop meats and provisions 73 Davis
" Thos E (Annie M) pntr h223 Acushnet av
" Una (Mrs Edw M) clk 191 Shawmut av r76 Potter
" Warren A (Eva) cond UStRy h227 Allen
" Warren L (Clara L) slsm Auto Selling & Supply Co res Mattapoiset
" William fisherman r965 Purchase
" Wm r1151 Rodney French blvd
" Wm A emp Municipal Garage h11 Potter
" Wm C (Aldena H) (The Rodman Club Bottling Co) h72 State
" Wm E (Ada I) emp NMill h83 Harwich
" Wm F treas Borden & Remington Co res Fall River
" Wm S (Elsie E) chauf h69 Locust
" Wm T (Rose) yd master Nashawena Mill h387 Maxfield
" & Hatch Spice Co pres-treas Arthur E Fowler 28 Union
" —see Davies

Daviski Chas (Frances) h648 First
" Chas Jr (Pola) emp St Luke's Hosp h60 Short
" Pola (Mrs Chas) maid 101 Page h60 Short
" Stanley (Emily) emp St Luke's Hosp h355 Bolton
" Walter (Innocence) lab h180 Blackmer

Davison Harry bartndr Brown's Cafe r150 Eighth

DAVISON PUBLISHING CO textile reports 201 E Ridgewood av Ridgewood N J see p 69

" —see Davidson

Davol Milton R r61 Kenyon

Davoll Ahira W lab h61 Kenyon
" Burton G (Alice M) printer Standard Times h4 Jenny Lind
" Clarence J (Hannah) foreman WPA h22 Cedar
" David L (Sarah A) pres-treas Baker Mfg Co h120 Shawmut av
" Edw E emp MTD&MCo r329 Cottage
" Gertrude M r61 Kenyon
" Gertrude M wid Elisha h60 State
" Harold E gas sta attd 962 Kempton r74 Lindsey
" Mary A wid Jos G h23 Borden
" Olive r4 Jenny Lind

Davoll Raymond E r4 Jenny Lind
" Wesley G (Eliza) clk NBG&ELCo res Rochester
" Wm C r61 Kenyon
" —see Devoll
Davy Maud L dom 25 Buttonwood r do
Dawber Wm (Margt A) h42 Frederick
Dawe Wm C (Zena) clk Standard Electrical Co h185 Ashley blvd
Dawes Mary J wid Louis r31 Pinette
Dawson Alice Mrs pocketbook wkr h104 Cedar Grove
" Apts Isaac Dawson prop 191 Elm
" Blanche L Mrs clk Liggett Drug Store r132 Myrtle
" Calvin E (Lottie E) emp CSCo h339 Mill
" Edward (Monica) auto mech Oregon Dye House h3551 Acushnet av
" Edw W auto straightener r256 Mt Pleasant
" Eliza wid John h607 Brock av
" Francis H r34 Penniman
" Frank A opr r163 Shaw
" Fredk A (Ida) h10 Winsor
" Geo emp CCC r34 Penniman
" Geo J (Marie) cook FCMill h15 Edson
" Isaac (Marie) treas Charles H F Taber Inc and prop Dawson Apts res SD
" Jennie wid Isaac h9 Pope
" John (Blanche) opr h132 Myrtle
" John (Emma L) h315 Summer
" John L lab h34 Penniman
" John L Jr student r34 Penniman
" Jos watchman h253 Irvington
" Jos Jr (Maude) mgr Knowles Loom Reed Wks h190 Sycamore
" Loretta R trimmer r256 Mt Pleasant
" Mary wid Geo J h163 Shaw
" Monica (Mrs Edward) clk h3551 Acushnet av
" Raymond J mech r256 Mt Pleasant
" Walter A (Ellen) foreman Linden Motors h256 Mt Pleasant
" Wilfred (Ada) loom fixer h47 Milford
" Wm (Margt) loom fixer h95 Emma
" Wm A emp Municipal Garage r163 Shaw
" Wm T (Matilda) eng h1406 Pleasant
Dawson's Brewery Inc advertising dept Maurice L Brouchu mgr 29 Brook
" Brewery Inc 29 Brook pres-treas Bennett Rockman garage 568 N Front
Day Andrew F agt Prud Ins Co r76 Mill
" Ruth M teacher RJHS res Fn
" Thos E weigher David Duff & Son Fish Island h76 Mill
Daylor John F (Doris E) mech r238 Davis
Days Anna A wid Jos W h12 Hunter
" Caroline J (Mrs Joseph H) book binder 204 Court r455 Mill
" Doris A (Mrs Jos A) sec 60 N Water res Fn
" Dorothy M r341 North
" Ernest N (Margt) retired h341 North
" Jos H (Caroline J) painter r455 Mill
" Manuel emp RB&CCo r15 Ashley
Dayton Electric Service Luther M Dayton prop electrical appliances 22 Bay
" Eliz B h77 Taber
" Geo M (Annie) retired h156 Francis
" Geo M (Patricia) trk driver h592 Cottage
Dayton Lillian B Mrs emp WPA h106 Tarkiln Hill rd
" Lillian M sec Hill & Cutler 1 Pearl h134 Hillman
" Luther M (Eliz R) prop Dayton Electric Service h22 Bay
" Virginia H clk 45 Hunter r106 Tarkiln Hill rd
Daziel Uldage (Marie) retired h11 Nye
d'Cova Manoel T (Mary) h80 Katherine
DeAbreu Jos mill opr r74 Scott
Deakin Warren T r43 Hussey
" Wm (Nellie E) clk PO h43 Hussey
DeAmaral Alfd poultry 303 Coggeshall r20 Howard
Dean Arth E (Bessie W) attd 308 Mill h229 North
" Bessie W (Mrs Arth E) nurse Nonquitt Mill h229 North
" Dorothy tchr Friends Academy r229 North
" Edmund R r25 Ashley
" Edw J emp H Mfg Co r32 Thompson
" Emily T wid A Herbert h217 Middle
" Franklyn T (Anna) mach h87 Walden
" Geo (Mary E) 3rd hand card room Nashawena Mill h118 Clara
" Gertrude (Mrs John Edw) clk Prudential Ins Co h35 Shawmut av
" Hannah wid James W h544 Summer
" Howard B (Hannah) carp h89 Edison
" Inez E wid Milton H nurse h45 Bonney
" Jas L emp MT&DMCo r544 Summer
" John Edw (Gert) chauf h35 Shawmut av
" John W (Bertha) weaver h32 Thompson
" Jos G (Gertie E) safe dep dept Merchants National Bank of NB h193 Elm (7)
" Lawrence factory wkr r45 Bonney
" Lucy M wid Chas h54 Phillips av
" Margaret A r214 Walnut
" Mary E (Mrs Geo) emp card room Nashawena Mill h118 Clara
" Maurice A (Lydia) box mkr ASMill h9 Felton
" Phoebe C wid Ellery C h54 North
" Raymond H (Gladys) emp NB Coal Co h232 Bates
" Roland S (Edith L) slsm h28 Liberty
" Ronald emp CSCorp r544 Summer
" Steph (Emma) h23 Woodlawn
" Sylvester A mill wkr r89 Edison
" Virginia B waitress Charlie Wong Restaurant r54 North
" Wm D r45 Bonney
" Wm H (Nancy) retired h331 Hersom
Deane Elmer L (Elsie) instrument man Dept of Public Wks h109 Hawthorn
" Frank W (Cornelia R) upholstering 273 Arnold h do
" Fred H lab r187 Middle
" Jane S r32 Liberty
" Jas (Minnie H B) patrolman Sta 1 h47 Ryan
" Michl J (Eliz A) insp Sta 1 h171 Sycamore
" Susan wid John maid 35 Lincoln r do
" Wm (Agnes I S) lab h32 Liberty
Dearden Alfd T (Agnes) lab WPA h206 Brook
" Dorothy student r176 Princeton
" Edith r206 Brook

Dearden Emily A opr r176 Princeton
" Harold driver Kempton Oxy-Acetylene Service r201 Buchanan
" Hubert J (Bertha) stationary eng h116 Mt Vernon
" John H (Irene) changer over h194 Clifford
" James (Ada) opr h68 Rochambeau
" Lester W (Helen M) mill wkr h2 Penniman
" Mary wid Jas h176 Princeton
" Mary A wid Ernest J opr h176 Princeton
" Mildred r206 Brook
" Stanley clk 2173 Acushnet av r68 Rochambeau
Deardon—see Dearden
Deasy Charles W (Beatrice) city clk Municipal Bldg (16-18) h20 Jenny Lind
" John (Helen T) watchman 744 Acushnet av h151 Hillman
" Julia r198 Query
" Mary A Mrs h198 Query
" Ruth E r151 Hillman
" Sarah wid Wm L r20 Jenny Lind
DeBalsi Guido cook K s Coffee House r370 Hawes
" Raffaele (Annie) prop Ralph's Barber Shop h370 Hawes
" Wm L insp r370 Hawes
DeBarros Carl (Mildred L) upholstering 426 Kempton res Marion
" John G (Mary) opr h35 Sidney
" John G Jr (Georgianna) r35 Sidney
" Jos (Lydia) fireman h203 Irvington
" Manuel (Mary) h416 Orchard
" Margarida r35 Sidney
" Marion student r139 Holly
" Nelson L (Josepha) h5 Bedford
" Robt (Eva) lab h139 Holly
DeBarrow Joseph musician r1041 Purchase
DeBartoli Elsie emp Oregon Dye House r1321 Pleasant
" Emilo (Theresa) emp RC&BCorp h1321 Pleasant
DeBem John J (Mary J) retired h18 Ryan
" Wm J asst mgr 575 Pleasant r18 Ryan
Deblois Leonard J (Yvonne) doffer h219½ Ashley blvd
DeBritto Julia T maid 240 Maple r do
Debrosse Edmond (Marie) molder h2358 Acushnet av
" Gaston M (Mary) prop Debrosse Oil Co h160 Earle
" Mary L mill wkr r2358 Acushnet av
" Oil Co Gaston M Debrosse prop 466 N Front
" Roger J (Laura) opr h43 Roosevelt
Debski Alfd changer over Hathaway Mill r93 Fern
" Ignacy (Mary) loom fixer Hathaway Mill h93 Fern
DeCampus John (Eva) emp New Terminal Market h475 S Front
DeChaves Jose (Mary C) opr r136 Pleasant
" Umbelina Mrs wid Antone F h136 Pleasant
Dechenes—see Tshaen
DeCicco Andrew baker r Appleton n Pine Grove
" Annie student r Appleton n Pine Grove
" John baker r Appleton n Pine Grove
DeCicco Vincenzo (Rose A) lab h Appleton n Pine Grove
Decke Oscar (Louise) mason h20 Rochambeau
Decker Mary W Mrs emp Union St Ry Co r153 Elm
DeCoff John r222 State
DeCoffe Ernest H (Eliz) watchman S S Kresge Co h20 Warren
" Marguerite V cashier NBG&ELCo res Fn
DeCoid Barbara nurse St Luke s Hosp r40 Frederick
DeConto—see Couto and Couta
Decosse Roland Rev curate St Joseph's RC Church r51 Duncan
DeCosta Ada Mrs custodian RJHS r115 David
" Albert r1105 Acushnet av
" Albert R (Philomena) lab h330 First
" Alfred emp WPA r28 Grant
" Annie wid Lindoff h28 Grant
" Anthony forest wkr r122 S Sixth
" Anthony L (Mary E) painting cont 290 Mt Pleasant r do
" Antone (Wilhelmina) sta attd 175 Rockdale av r239 Field
" Antone (Lenoria) engraver GGWks h60 Mechanics la
" Antone (Philomena P) prop Keystone Pharmacy h52 Weaver
" Antone A (Cath N) silver wkr h256 Field
" Arthur attd Blue Meadow Service Sta r239 Field
" Domingos (Louisa) lab h74 Hemlock
" Edward emp Fisk Mill r74 Hemlock
" Edw B (Bernadette) asst chef 101 Page h54 do
" Evelyn r162 Division
" Fortunata wid John B h31 Cottage
" Frank (Sylvania) slsm h58 Lindsey
" George emp WPA h411 First
" Hector R (Mary B) cook h122 S Sixth
" Humbert opr r1105 Acushnet av
" John r131 Division
" John (Mercedes) painter h368 Orchard
" John janitor NB Theatre r108 Frank
" John (Marion) emp city h594 Kempton
" John D (Mary) retired h62 Mechanics la
" John D Jr emp J C Rhodes & Co r62 Mechanics la
" Jos forest wkr r122 S Sixth
" Jos opr r46 Jenkins
" Lucy wid Joseph r52 Weaver
" Manuel (Mary) h Stephen SD
" Manuel (Mary) opr h162 Division
" Manuel D emp J C Rhodes & Co r62 Mechanics lane
" Manuel M (Margaret S) cutter h1105 Acushnet av
" Manuel M Jr (Helen) emp Standard Leather Co r248 Rivet
" Manuel R (Mary) mill opr h139 Grinnell
" Manuella opr r1105 Acushnet av
" Mary N clk W T Grant r256 Field
" Mary N cook St Luke's Hosp r31 Cottage
" Mary P h108 Frank
" Michl (Gertrude) h239 Field
" Philomena P (Mrs Antone) bkpr Kaplan Bros Furn h54 Acushnet av
" Peter r28 Grant

DeCosta Sarah wid Antone hskpr r246 Smith
" William (Laura) truck drvr Hemingway Bros Interstate Trucking Co r355 Bolton
" Wm (Ada) emp Municipal Garage h115 David
" Wm E emp Virginia r10 Beach
" —see DeCosta also Costa
Decotis Albert emp NMills r96 Pine Grove
" Antoine (Pierina) trackman UStRy h96 Pine Grove
Decotret Delia O wid Raoul r30 Lucas
DeCouto Albt emp Prov RI r184 Phillips av
" Albina wid Nazaire millopr h184 Phillipsav
" Frank (Jessie) mill wkr h Thompson
" Georgianna Mrs emp WPA h16 Independent
" Manuel (Olive) opr h711 Belleville av
" Mary Mrs spooler Gosnold Mill h16 Garfield
" Ruy r69 Howland
Decree Beauty Salon Doris Cutts prop 516 Summer
DeCunha John opr h29 Mulberry
Dedopoulous Andrew emp Onset r68 Kenyon
" Geo barber shop 1136 Acushnet av r68 Kenyon
" Olga bkpr Onset r68 Kenyon
" Peter (Emma) opr h20 Warren
" Saml (Nickey) bus Onset h68 Kenyon
Deep Charles h28 Nye
Defgord—see Dafgord
deFreitas Antonio V (Laura L) treas G M Luiz & Co h464 S Second
" Jos F lawyer 261 Union (8) r10 Circuit
Degagner Louis F carp 56 Griffin h do
" Norman S (Helen) lab h72 Kenyon
DeGouvia Manuel G (Victorina) mill opr h130 Query
" Manuel G J student r130 Query
" Victorina (Mrs Manuel G) emp FRCorp h130 Query
DeGrade Joaquin (Mary) emp Pocahontas Coal Co h3 Hillman st ct
DeGrasse Quintin A (Ida) spinner h326 Middle
Dehn Nellie A wid Geo R h23 Linden
" —see Dean also Deane
Dehoney—see Dahoney
DeJesus John (Mary) changer h Perry SD
" —see Jesus
deLacy Earle E student r84 Frederick
" Ernest E (Alice) slsm 1 Bridge sq h84 Frederick
" Ernest W emp CCC r84 Frederick
delaFuente Murray (Mary) emp Aerovox Corp h415 County (306)
Delage Alfd motorman UStRy h91 Penniman
" Irene waitress Charlie's Spa r91 Penniman
" Lillian G r91 Penniman
" Odila (Anna) h596 Brock av
" Rita D opr Jeannette s Beauty Parlor r596 Brock av
" Rosanna r1921 Purchase
" Ruth Mrs emp WPA h1921 Purchase
Delahanty Madeline spdr tndr r144 Division
Delaney Cath F emp Wash DC r78 Locust
" Cath V dom r366 Pleasant
" Edna M tchr Dartmouth r167 Butler
" Edw F (Agnes) slsm Boston h167 Butler
Delaney Francis P clk 513 County r78 Locust
" Gerald r136 Deane
" John student r78 Locust
" Mary r359 Summer
" Michl J dist mgr John Hancock Mut Life Ins Co h78 Locust
" Minnie Mrs h373 Cottage
" Richard J (Bride) fisherman h572 Shawmut av
Delano Ada C (Mrs Lester) emp Aerovox Corp h95 High
" Arth D (Florence R) treas Mfrs Supply Co h15 Moreland ter
" Arth I (Mary) drummer and drum tchr h10 Lucas
" Chas opr r1042 Acushnet av
" Ferdinand A (Evelyn) emp M C Swift & Son h104 State
" Ferdinand A Jr (Ruth M) h84 Walden
" Florence Mrs h254 Central av
" Florence R (Mrs Arthur D) pres Mfrs Supply Co h15 Moreland ter
" Fred L (Margaret) emp H Mfg Co h24 Ashley
DELANO HAROLD L plumbing and heating 137 Grinnell tel 2-6491 h8 Clay tel 2-6563
" Hilda S student r264 Weld
" Jos D (Elizabeth) emp WPA h84 Rodney
" Leonard student r8 Clay
" Lester A (Ada C) slsm Standard Electrical Co h95 High
" Lloyd S (Mary) emp 137 Grinnell h37 Hickory
" Lloyd S Jr appr 137 Grinnell r37 Hickory
" Mary H (Mrs Arthur) waitress Gulf Hill Parlors h10 Lucas
" Milton K appr 137 Grinnell r8 Clay
" Myron W (Mildred) lab WPA h264 Weld
" Pauline Mrs opr h55 Smith
" Sarah S B wid Charles H L h399 County
" Steph C clk NBRCo r15 Moreland ter
" Susan A hskpr r502 Purchase
Delcourt Joseph F (Alice) h437 Brock av
Delehanty Madeline r144 Division
DeLeo Albert (Annie) opr h863 Brock av
Delgado Teofilo (Mary) mill opr h81 Mosher
Delia Angelo (Josephine) prop Angelo's Barber Shop h109 Reynolds
" Sylvia R r109 Reynolds
Delisle Albert (Lillian) slsm r430 Wood
" Edw (Alfreda H) emp My Bread Co r258 Coffin av
" Hector (Rose) mill opr h492 N Front
" John A (Laura) cont 683 Ashley blvd h do
Dellecese Caesar (Hilda) emp Giusti Baking Co h433 Cedar Grove
" James A (Dorothy R) h13 Austin ct
DeLoid Albert R (Carrie M) bkpr Nashawena Mill h40 Frederick
" Barbara P nurse St Luke's Hosp r do and r40 Frederick
" Chas A (Clara E) plumber h295 Reed
" Dorothy B tchr T R Rodman Sch r295 Reed
DeLong Geo O (Mary E) opr UStRy h1356 Acushnet av
DeLorimer—see Delormier
Delorme Auray A (Excelle C) carp h23 Crapo
" Jean Paul (Mary J) weaver r1060 Acushnet av

Delorme Rene mill opr r48 Fielding
Delormier Flora A clk NBDGCo r122 Hadley
" Louise A wid Ernest J clk Cherry & Co h122 Hadley
Delsert Louise Mrs r94 Allen
Deluga Albert r126 River rd
" Bronislaw (Kath) wvr h126 River rd
" Frank clk r126 River rd
DeLuz Joanna opr r93 Swift
" Mary r93 Swift
" Mary Mrs r307 Bolton
" Mary H wid Joseph h93 Swift
Delvalle Marie wid Joseph L emp WPA h277 Middle
DeMailly Chas V student r3 Clinton pl
Demakis John prop Arnold Street Fish Mkt r978 County
Demanche Almeda wid Napoleon h80 Central av
" Delphine wid Jesse h1872 Purchase
" Edeas r80 Central av
" Elodie (Mrs Omer) var 49 Felton h51 do
" Gerard r51 Felton
" H Martin (Rita) emp Fall River r247 State
" Jules (Marie) h207 Church
" Leonidas (Eliza) retired h247 State
" Lucy M wid John B h201 Cedar Grove
" Mark D (Dolores B) wvr h234 Princeton
" Omer (Elodie) h51 Felton
Demarais Philip lab r77 Merrimac
" Philip Jr r77 Merrimac
" —see Desmarais
Demaranville—see DeMoranville
DeMarco Madelina wid Joseph h81 Thomas
Demars Alberta (Mrs Lionel B) trimmer Ac Process Co r60 Howard av
" Arth T (Mary E) lmfxr h5 Tobey la
" Justine wid Arthur r5 Tobey la
" Lionel B (Alberta) foreman Calvin Clothing Co r60 Howard av
Demas Geo M (Gloria) opr r978 County
" John prop Arnold St Fish Market r978 County
" Peter 3d hd h978 County
deMello Adelaide mill wkr r52 Briggs
" Antone (Beatrice) clk Herman's Market r11 Hyacinth
" Beatrice mill opr r139 Earle
" Ernest lab r52 Briggs
" Helen mill opr r139 Earle
" Jos CCC r29 Winsor
" Jos T r52 Briggs
" Margt wid Augustus h52 Briggs
" T Manuel retired h139 Earle
" Virginia wid Antone h29 Winsor
DeMello Albert (Mary) bartender Mello's Tavern h176 Coffin av
" Alfd C r90 Nash rd
" Amos (Emily) retired h160 Earle
" Amos Jr (Evelyn L) bartender NB Hotel h167 Davis
" Amos (Mary) mill opr h56 Nelson
" Angelina wid John r208 Davis
" Angelina insp r47 Howland
" Angelina (Mrs John F) emp NB Linguica & Chourica Co h424 Hersom
" Angelina P wid Jos meats 47 Howland h do
" Angelo C (Alice) (Correia & Sons) h148 Rockland
DeMello Anna R page St Luke's Hosp r121 Fair
" Anna V wid John B h34 Lindsey
" Annie P wid Antonio h190 Bonney
" Anthony (Rose) mill opr r rear 5 Campbell
" Anthony Sr (Annie A) slsm 881 Purchase h152 James
" Anthony J r152 James
" Antone (Claire M) prop DeMello's Market h248 S Second
" Antone L (Eugenia) h659 First
" Antone (Emma) mill opr h13 rear Salisbury
" Antone (Anna) fisherman h45 Nelson
" Antone C (Mary) h307 S Front
" Antone C (Mary C) retired h90 Nash rd
" Antone C Jr (Mary C) emp 114 Kempton r307 S Front
" Antone M (Mary) carp h78 Oak
" Antonio J (Mary) agt John Hancock Mut Life Ins Co r14 Richard SD
" Arcine h27 Circuit
" Arth (Isabel) slsm h129 Earle
" Arth A (Ruth) emp WPA h1276 Pleasant
" Arth (Domithilde) opr h32 Luke
" Aurora r121 Fair
" Carlotta r16 Hollyhock
" Chas B emp Kilbourne Mill r121 Fair
" Chas T (Alice) opr h44 Stackhouse
" Christantine wid Joseph J h34 Hemlock
" Clementina C (Correia & Sons) r153 Hemlock
" Constantine h34 Hemlock
" Dorothy maid 10 Gould r187 Cove
" Edw (Agnes E) dryerman Pairpoint Corp h77 Merrimac
" Edw (Jessica) emp Met Life Ins Co h26 Ryan
" Edw A lab r129 Earle
" Edw R clk Big Chief Mkt r121 Fair
" Eliz r351 County
" Emily r121 Fair
" Emily Mrs h540 N Front
" Ernest (Lillian) emp WPA h492 First
" Ernest emp NYA r187 Cove
" Evangeline wid Antone emp Pearl Lndry h8 Penniman
" Evangeline student r8 Penniman
" Frank (Guimaro) dolpher h162 Crapo
" Frank Jr spinner r162 Crapo
" Frank (Adeline S) emp NB Bak Co h68 Osborn
" Frank (Helen) truck driver h36 George
" Frank (Marie E) mill hand h91 County
" Frank C (Adelaide) h178 Dartmouth
" Florence F r405 Orchard
" Geo (Alice) mill opr r1374 Purchase
" Geo F (Ermelinda) cntmn NB & Taunton Copper Wks h46 Bonney
" Gilbert opr r27 Circuit
" Gilbert opr r45 Jenkins
" Gilbert N lab r540 N Front
" Gloria T maid 101 Page r44 Stackhouse
" Harry C lab r34 Lindsey
" Helen F bkpr MTD r405 Orchard
" Herman (Irene) emp USRCo r22 Ashley
" Hilda E r8 Penniman
" Irene (Mrs Herman) emp Nashon Mill r22 Ashley
" Jacintha wid Jos C h153 Hemlock

DeMello Jennie (Mrs John) clk St Luke's Hosp r505 Coggeshall
" John (Susan) paper foreman h143 State
" John Jr emp Pairpoint Corp r143 State
" John B Jr (Winifred) gasoline and oils 914 Acushnet av h73 Briggs
" John (Mary) emp WPA h30 County
" John r307 S Front
" John h12 Woodlawn
" John B (Rose P) opr h186 Hemlock
" John C (Marie C) (Correia & Sons) h331 Dartmouth
" John C (Georgianna) comp 508 Pleasant (208) h12 Winsper
" John C Jr lab r540 N Front
" John D (Lena G) chauffeur 1500 Cove rd h74 Nelson
" John F (Angelina) prop New Bedford Linquica & Chourica Co h424 Hersom
" John M lab r78 Oak
" John R (Agnes) h121 Fair
" John R Jr (Jennie) emp 589 Dartmouth SD r505 Coggeshall
" Jos (Mary) h28 St Johns SD
" Jos (Rosa) mill opr h65 Delano
" Jos (Gracinda) lab h56 Nelson
" Jos (Rose) spinner h38 Nelson
" Jos (Anita) doffer h82 Mott
" Jos Jr r28 St Johns SD
" Jos (Elnora) weaver Gosnold Mill h179 Bolton
" Jos (Anna) cleaner r29 Winsor
" Jos physician 40 Bliss SD r do
" Jos C Jr (Correia & Sons) r235 Stackhouse SD
" Jos C (Monica) h552 Dartmouth SD
" Jos C h482 Bolton
" Jos R (Mary) opr h8 Spooner
" Laurena vocalist r121 Hathaway
" Lawrence student r152 James
" Lena C dom 43 Brigham r do
" Leonard gas sta attd 30 Rockdale av r405 Orchard
" Leonora clk 47 Howland r do
" Leopold emp Orpheum Theatre r38 Nelson
" Loretta Mrs mill wkr h791 Brock av
" Louise F bkpr Correia & Sons r405 Orchard
" Mabel Mrs r104 Phillips av
" Manuel (Hilda) doffer Fisk Mills h67 Sidney
" Manuel (Mary) h45 Jenkins
" Manuel (Palmyra) auto mech h36 Circuit
" Manuel (Mary) opr h115 Dunbar
" Manuel (Caroline) const wkr r8 Penniman
" Manuel (Mary T) patrolman NBPD Sta 1 h38 McGurk
" Manuel C (Mary) (Correia & Sons) h148 Rockland
" Manuel C (Beatrice C) clk David Duff & Son r190 Bonney
" Manuel F (Jessie) gas sta 30 Rockdale av h405 Orchard
" Manuel F physician 198 County r do
" Manuel R (Mary) millhd h147 Rockland
" Manuel T (Jennie) emp Fisk Mill h5 Walter SD
" Manuel T h44 Stackhouse
" Marianno (Mary) stevedore h198 County
DeMello Marie E (Mrs Frank) mill opr h91 County
" Mary r45 Nelson
" Mary opr r482 Bolton
" Mary weaver r198 County
" Mary wid Antone D h272 S Second
" Mary C r153 Hemlock
" Mary D r152 James
" Mary G wid Frank C h48 Edward
" Mary G Mrs asst School dept r147 Rockland
" Rose wid Antone V h121 Hathaway
" Rose opr r73 Dunbar
" Rose wid William h187 Cove
" Rose O h159 Allen
" Samuel box cutter r48 Edward
" Theresa emp Boston r121 Hathaway
" Vascol (Lee) emp RC&BInc h826 County
" Wm emp PCorp r143 State
" Wm C (Emily) h150 Field
" Wm C (Frances) mill wkr h186 Bonney
" Wm C retired r1098 Pleasant
" Wm T (Marianna) opr h68 Sagamore
" —see Mello
Demenche Jules (Marie) emp WPA h207 Church
Demers Adelard (Beryl M) weaver h104 Ashley blvd
" Adhema (Angelina) pres Acme Package Store Inc h201 Harwich
" Albert J (Laura L) painter h39 Clifford
" Albert L weaver r313 Conduit
" Alcide (Eva) loomfixer h313 Conduit
" Alexina wid Hormidas h54 Bullard
" Alveni J stockman r646 Summer
" Antonio r1 Hyacinth
" Armand A r705 Brock av
" Arth weaver h19 Fielding
" Beatrice Mrs r277 Davis
" Cecile r19 Fielding
" Clara waitress h2 Hicks
" Clarence (Eva) janitor St Anthony Parochial School h133 Bullard
" Claudia wid Hector h211 Whitman
" Donat (Lumina) h1 Hyacinth
" Dora B Mrs mill opr h1 Cornell pl
" Doris A sten city Hall r104 Ashley blvd
" Dorothy nurse r313 Conduit
" Edmond student r40 Bullard
" Edw J (Irene) emp 716 Acushnet av r172 Shaw
" Emile r19 Fielding
" Emily Mrs h659 First
" Eug J (Almina) slubr h1434 Plainville rd
" Francis A (Abbie J) stationary fireman h28 Highland
" Geo (Anna) retired h40 Ashley blvd
" Geo (Azilda) watchman NB Storage Warehouse Co h117 Coffin
" Girard lab r40 Bullard
" John E painter r28 Highland
" Jos (Marie L) lab h40 Bullard
" Jos A (Lillian) emp Golden Inn h18 Irvington
" Jos E (Agnes E) emp Pastime Tavern h31 Branscomb
" Jos V (Mary A) h173 Shaw
" Lauria Mrs h210 Coffin av
" Margaret dom r1 Hyacinth
" Noe (Melvina) retired h279 Collette
" Noella mill opr r54 Bullard

Demers Olivia A wid Ralph C r705 Brock av
" Orpha L nurse 705 Brock av r do
" Paulette L Mrs weaver h109 Nash rd
" Raoul C chauf r705 Brock av
" Raymond W r16 Irvington
" Regina A mill opr r117 Coffin av
" Rita J mill opr r117 Coffin av
" Rosaire (Mary) real est 646 Summer h do
" Wilfred (Irene) mach opr r646 Summer
" —see Dumas
Demirjian Nash (Anne) supv RC&BCo h42 Ryan
Demmoranville—see Demoranville
DeMontigny Walter F (Margaret) emp 147 Chancery h8 Glover
Demoranville Alvin (Rose A) cost clk CSCo h41 Parker
" Dorothy packer r213 Shaw
" Elwood (Lucy M) painter h1023 Bowles
" Ethel Mrs h213 Shaw
" Fredk (Hattie) carp Greene & Wood h2753 Acushnet av
" Gertrude r2753 Acushnet av
" Maryan R hskpr 17 Campbell r do
" Maurice A (Sarah C) carp h62 Tremont
" Ruby O shoewkr r135 Central av
" Sidney B (Lilly) supt cemeteries Municipal Bldg (201) h6 Richmond
" Viola A Mrs emp HMCorp h188 Coffin av
DeMoranville Earl P (Amelia) chauf Tide Water Oil Co h28 Shawmut
" Frank C (Sarah G) emp NB Pub Mkt h60 Newton
" Harold A (Gertrude E) opr h82 Thomas
" Harold A Jr (Edna M) bkpr Macomber Ice Cream Co h40 Shawmut av
" Hazel B wid Herbert C h287 Rivet
" Leonard E clk W W Leach & Co res ND
" Leonard I asst paymaster H Mfg Co r223 Brownell
" Louise clk NBG&ELCo res ND
" Lyman A (Flora) lab h1358 Pleasant
" Milton A r82 Thomas
" Milton L (Sarah I) foreman 501 County h285 Rockdale av
" Myron G (Ethel M) carp h91 Reynolds
" Sarah G (Mrs Frank C) waitress Wamsutta Club h60 Newton
" Signe V Mrs emp Lindblooms Laundry h223 Brownell
" Theron G (Estella R) emp Bowen's Furniture Store h370 Park
" Valmer S (Mildred) emp UStRy h1257 Pleasant
" Wilfred T (Doris R) driver ASMillsCo h103 Bates
DeMotta Aug (Mary) mill opr FCMills h160 Church
" Mary (Mrs Aug) emp FCMills h160 Church
deMoura Americo (Alice) lab h153 Belleville av
" Domingo (Laura) h153 Belleville av
" Joseph lab r153 Belleville av
DeMoura Francisco (Christodia) emp Fn r23 Holly
Dempsey Alice E r256 Cedar Grove
" John W (Helen) prop Dempsey Refrigeration Service h415 County (211)
" Jos F (Susan L) shearer h256 Cedar Grove
" Jos F Jr student r256 Cedar Grove
Dempsey Refrigeration Service John W Dempsey prop 101 N Second
Denault Albert emp Leclair's Bak r256 Tinkham
" Alfd (Hermine I) retired h505 Ashley blvd
" Alfd retired h229 Park
" Arsene Jr (Annie) 2nd hd Wamsutta Mills h39 Ingraham
" Arth M (Flore) bridge eng r366 State
" Conrad (Lena) painter h39 Ingraham
" David Jr (Anita) weaver h20 Princeton
" Dorothy H r76 Myrtle
" Ernest H prop Monte's Cafe r39 Ingraham
" Helen A Mrs sten CSCo h76 Myrtle
" Henry W r179 Collette
" Irene Mrs h12 Cleveland
" Josephine wid Arsene h39 Ingraham
" Laura opr r39 Ingraham
" Leo V (Edith A) pres-treas Diamond Taxi h264 Mill
" Oscar H (Amanda) mgr T A Denault h211 Ashley blvd
" T Arthur (Roseanna D) masons' supplies 102 Wamsutta h366 State
Denby Francis J (Deborah) slsm 443 Kempton h109 Clinton
Deneault Alfred J (Rose) USCG h1498 Acushnet av
" Laura M mill opr r179 Collette
" Laurette M r1498 Acushnet av
" Louis R r179 Collette
" Serveul F (Mary L) slsm h179 Collette
" Serveul F Jr (Gilbert) baker New Manhattan Bakery r806 Belleville av
Deneen Daniel h190 Merrimac
Denesha David W emp Glennon Roofing Co h148 Deane
" Eugene painter h313 Austin
" Floyd A roofer r92 Belleville rd
" Mary H wid David C h92 Belleville rd
" T S & Son Theodore S Denesha prop carpenters 64 Willow
" Theo S (Victoria M) prop T S Denesha & Son h66 Willow
" Wellington J pntr T S Denesha r66 Willow
Denham E Thos (Lucy M) h1580 Purchase
" George H (Madeline H) chauf NBFD h1570 Purchase
" James (Sarah) opr h347 Hersom
" Joseph H (Katherine) emp WPA h62 Peckham
" Mary Mrs h659 First
Deniz Julio (Mary) h61 Acushnet av
" Manuel clk 200 Rivet r61 Acushnet av
" Marie h363 Coggeshall
Dennett Francis J bkpr Mullins Fishing Gear Inc r433 Wood
" George E T emp Soule Mill r82 Highland
" Margaret wid Edward h82 Highland
" Thomas mach h433 Wood
Dennies Cecile student St Joseph Convent r39 Duncan
Dennis Dress Shoppe Joseph Dennis prop 1183 Acushnet av
" Goldie (Laura) emp N B Steam Dye House h154 Mill
" John N (Margaret E) h241 Court
" John R (Antonia) emp Armour & Co h152 David
" Joseph (Lillian) prop Dennis Dress Shoppe h267 Conduit

Dennis Laura (Mrs Goldie) maid 276 Hawthorn h154 Mill
" Lillian (Mrs Joseph) mgr Dennis Dress Shop h267 Conduit
" Mary wid Epherin r21 S Sixth
" —see Deniz
Dennison Memorial Rev Arthur O Dewey supt 755 First
deNobriga—see Nobrega also Nobriga
DeNome Josephine slsm C&Co r26 S Sixth
" Leo H mgr McCuory Stores Corp 1011 S Water h72 Hillman
DeNomme Joan E r27 Highland
" Ruth O slsm C F Wing Co h27 Highland
" Viola C r27 Highland
" Yvonne A emp Home Washing Co r27 Highland
Denton J William Rev (Edna C) pastor Advent Christian Church h178 Cedar
Denwood Isaac r156 Sylvia
" John D (Annie I) loom fixer h156 Sylvia
" John T r156 Sylvia
DeOliveira August D opr r85 Scott
" John clk Puritan Store r85 Scott
" Joseph D h53 Griffin
" Mary mill opr r85 Scott
" Mary wid August D h85 Scott
DeOliver Manuel (Jessie) eng h19 Circuit
Deom Bruno opr h247 Whitman
" Edward (Maria) weaver h488 Prescott
" Maria (Mrs Edward) ladies' clothing 1719 Acushnet av h488 Prescott
D'Eon John A (Mary E) fisherman h77 Thomas
DePaco Avero (Alice) r31 Circuit
" Antonio L opr h19 Stephen
Depasquali John (Susie) emp Acushnet h247 Austin
Depault Armand O opr r237 Bates
" Roland mill wkr r237 Bates
" Victor (Emma) opr h237 Bates
Depelteau Levi (Virginia) carp h1370 Acushnet av
DePierre Angelo r1044 Sterling
" Donat (Rose) lab h1044 Sterling
" Michael r1044 Sterling
DePina Joaquim seaman r52 Russell
" Joseph seaman r52 Russell
" Louise dom r52 Russell
" Marianna wid Manuel h52 Russell
" Palmira dom r52 Russell
Depiro Blanche Mrs mill wkr r14 Bannister
" —see DiPiro
DePiro Alesandro emp Boston r33 Willis
" Benjamin (Alice L) waiter N B Hotel h159 North
" Giovanni (Mary L) lab 251 Liberty h33 Willis
Deplitch Albert I fireman House of Correction res Fall River
DePonte Joseph (Alice) clk 1064 Acushnet av h349 Coffin av
" Manuel emp PCorp r35 Crapo
" —see Ponte
Depot Cafe Emile Vercellone prop 613 Acushnet av
Deprato Arthur P clk Salvatis r347 North
" Eugene r25 Gosnold
" Evelyn mach opr r347 North
" Irene L student r347 North
" Leo F (Julia E) h347 North
Deprato Robert H laundry wkr West End Laundry r347 North
Deprez Chas (Marceline) mill opr h8 Tallman
" Victor J (Irene) h16 Tallman
Deptula Henry mill opr r157 Hathaway
" Walter (Dorothy) evr h157 Hathaway
" Walter Jr (Alexandra) agt Prud Ins Co h347 Ashley blvd
Derbyshire William (Lillie) loom fixer P Mfg Co h184 Harwich
Deree Ernest L (Mildred M) h7 Willis
DeRego Edward (Cecelia S) barber Buzzards Bay h66 Nash rd
" Rose F wid Joseph h136 Tinkham
" —see Rego
DeRiggee Joseph (Mary) boss filler Soule Mill h2310 Acushnet av
" Mary (Mrs Joseph) clk Soule Mill h2310 Acushnet av
DeRocco Daniel (Mae M) shop foreman h244 Davis
DeRoche Alcide musician r1042 Acushnet av
" Emma R Mrs opr r80 Beetle
Deroches Emeline Mrs h15½ Washburn
Deroin Arth (Lea) loom fixer h1749 Purchase
DeRose Peter slsm Bond Roofing Co r1757 Acushnet av
Derosier Ludger G emp H Mfg Co r56 Ashley
" Philip (Rose) lab h105 Collette
" —see Durocher
Derosiers Philippe (Cordelia) mill opr h295 Coggeshall
DeRousselle Gladys E r11 Norwell SD
" Joseph F (Celia A) emp Perfection Laundry h11 Norwell SD
" Raymond L (Anna C) sorter Perfection Laundry r11 Norwell SD
De Sa Manuel (Fannie) cook Pastime Tavern h179 Grinnell
DeSantos Manuel lab City Coal Co r511 Acushnet av
Desaulniers Cecile F bkpr Le Messager Pub Co r250 Princeton
" Delvina wid Ephrem h56 Nye
" Ernest T (Aurore) watch mkr 1229 Acushnet av h224 Ashley blvd
" Eug H (Cecile A) lino 575 Pleasant h181 Wood
" Flora E lino Le Messager Pub Co r250 Princeton
" Gertrude r224 Ashley blvd
DESAULNIERS JOSEPH A (Marie A) treas-mgr Le Messager Publishing Co h250 Princeton
" Joseph A Jr r250 Princeton
" Lucy L mill opr r56 Nye
" Mona wid Joseph N opr h1 Bonin
" Oliver (Elizabeth) mach h205 Query
" Robert J tinsmith r56 Nye
Desautels Anthony William orchestra leader and slsm r929 Brock av
" Aurore M r929 Brock av
" Hughes (Anastasia) bldg cont and hay 933 Brock av h929 do
" Hughes A (Cecilia) mus tchr and wholesale hay and straw 933 Brock av r929 do
" John A (Mary H) gas sta mgr 2144 Acushnet av h443 Wood
" Joseph (Mary L) h19 Kearsarge
" Joseph L (Irene L) bkpr 11 S Water h179 Deane

ANDREWS & PIERCE, INC.
Daily Service Between Boston, New Bedford, Fall River, Providence
HOME OFFICE 506 MIDDLE ST., NEW BEDFORD—Tel. 8-5805
Providence—189 Charles St., Tel. Dexter 4716 S. Boston, 56 Medway St., Tels. 4370-4371

Desautels Marie A opr r19 Kearsarge
Desbiens Adelard (Aldea) carp h137 Perry
" Albert painter r1104 Tacoma
" Clara B emp Fall River r96 Division
Deschaine Ernest O (Aurore) baker 220 Coffin av h9 Viall
" Leo emp Hotel Garage r954 S Water
" Mary Mrs h175 Hudson
" Roland r954 S Water
" Telesphore h954 S Water
" —see Duchaine
Deschamps Alfred H (Claire H) carp h859 Belleville av
Deschene Armand L chauffeur r68 Hathaway
" Rita M mill opr r68 Hathaway
" Zoel (Agnes M) fisherman h68 Hathaway
Descheneau Herve slsm r258 Coffin av
Descheneaux Edgar lab r20 Landry
" Oswald (Adelaide) carp h20 Landry
Deschenes Alice r208 Ashley blvd
" Arthur H mech r208 Ashley blvd
" Arthur J (Delia) h208 Ashley blvd
" Beatrice r208 Ashley blvd
" C William opr r208 Ashley blvd
" Eugene mech r208 Ashley blvd
" Henrique G (Angeline) lab h72 First
" J Alfred (Alberta) retired h234 Austin
" J Alfred Jr (Mary G) emp Newport R I h563 Dartmouth SD
" J Andre clk 376 Cedar r234 Austin
" Norman mech r208 Ashley blvd
" Omer L opr r208 Ashley blvd
" P Ernest (Ida) foreman Atlas Tack Corp h19 Woodlawn
" Roland mech r208 Ashley blvd
" Therese M cashier 968 Acushnet av r234 Austin
DeSerre Beatrice R clk David Duff & Son r177 Summer
" M Esther tchr Ottiwell sch r66 Norman
" Phoebe wid Joseph h177 Summer
" Therese F emp NBDGCo res Fn
Deshaies Armand student r536A N Front
" Julien N (Ernestine) carp h536A N Front
" Maurice (Rose A) barber 138 Glennon h do
" Muriel F packer r138 Glennon
" Roger M r536A N Front
DeShong James T (Lillian) lab h331 W High
DeSilva Antone L mill wkr Fisk r163 Walnut
" Rudolph chef 29 Rodney French blvd r135 Acushnet av
DeSimas Jos (Louise) lab h560 Hathaway rd
Desjardins Alcide J opr r1 Hyacinth
" Alfred J r63 Deane
" Ancline P retired r7 McGurk
" Andre R emp MTD&MCo r114 South
" Armand emp HMCorp r287 Phillips av
" Armand (Bertha A) cook City Infirmary h287 Phillips av
" Armand D weaver H Mfg Co r114 Rodney French blvd
" Arthur S h1 Hyacinth
" C Geo (Bertha) steam fitter Hawes-Beswick Heating Co h76 Tomham
" Edgar (Ida) emp Hawes-Beswick Heating Co h201 Coffin av
Desjardins Elzear (Gracia) loom fixer h337 Query
" Ernest mill opr r63 Deane
" Ernest F (Laura) loom fixer h135 Hathaway
" Evano (Caroline) retired h166 Belleville rd
" Evariste r1066 S Warren
" Evelyn H student r98 Clara
" Ferdinand (Rosanna) harness mkr 114 Rodney French blvd h do
" Irene E emp 1789 Acushnet av r337 Query
" J Silva r135 Hathaway
" Joseph A (Delia) almoner and sec welfare dept h114 South
" Joseph A C (Ethel) patrolman Sta 1 h354 Allen
" Julian student r114 South
" Lillian R r135 Hathaway
" Lucille emp Musical Bldg r166 Belleville rd
" Ludger (Alma) mach Torpedo Sta Newport R I h98 Clara
" Maria wid Amedee H clk 566 Pleasant r446 Union
" Mary wid Alphonse h88 Nelson
" Matilda r359 Summer
" Omer J (Amelia) emp WPA h7 McGurk
" Paul G (Albina J) clk 324 Acushnet av h397 Union
" Pauline A mus tchr Fn r397 Union
" Ralph J lab r88 Nelson
" Rita clk NBDGCo r397 Union
" Rita L student r98 Clara
" Robert J lab r287 Phillips av
" Roger r287 Phillips av
" Romeo F emp H Mfg Co r114 Rodney French blvd
" Theo P (Dorothy M) wtr h78 Nelson
" Thomas retired h203 Coffin av
" William (Palmeda) loom fixer h63 Deane
" William (Jeanette) emp Roland's Market h9 Stapleton
Desjeunes Honorius H (Irene) emp 435 Bolton r145 Princeton
Desjunes Anicet A (Mattie N) chauf h75 Glennon
" Bertrand mill opr r872 Acushnet av
" Ernest A mill opr h872 Acushnet av
" George (Antonina) lab h349 Earle
" Gilbert mill opr r872 Acushnet av
" Henry J emp Coney Island Lunch r872 Acushnet av
" Marie G wid John B r215 Coffin av
" Paul E milkman emp Hartford Conn r872 Acushnet av
Deslandes Wilfred (Solfrid D) supt North Postal Station h113 Robeson
Deslaurier Henry P (Alida A) h49 Austin
" Herve mill opr r29 Brewster
Deslauriers Aime r188 Coffin av
" Albert R emp Wamsutta Mills r49 Austin
" Alphonse (Laura) emp NYNH&HRR h188 Coffin av
" Ernest A forest wkr r188 Coffin av
" Exilda wid J Arthur h29 Brewster
" Evelyn Mrs emp WPA h66 Mill

BRALEY'S BETTER DAIRY PRODUCTS
including
Bireley's Orangeade and Grapeade
TEL. 3-4443 N D

Deslauriers G Norman r49 Austin
" George H retired r359 Summer
" Henry P (Alida) h49 Austin
" Hervey emp Firestone Cotton Mills r29 Brewster
" Priscilla A emp NYA r49 Austin
" Romeo A opr r29 Brewster
" Wilfred D emp NHNY&HR r188 Coffin av
" Yvonne mill opr r29 Brewster
Desmarais Alfred W r59 County
" Alma M r54 Rivet
" Ann wid Arthur janitress NBHS h167 County
" Arthur A (Edith M) emp Bond Bakers h140 Shawmut av
" Conrad O clk St Luke's Hosp r168 Butler
" Edna J weaver r59 County
" Elmira V sten Lib Mut Life r167 County
" Ernest A (Doris) fore slasher tender K Mills h20A Valentine
" Doris (Mrs Ernest A) bkpr Merchants Nat Bank of N B h20A Valentine
" France F (Eva) loom fixer Gosnold Mill h168 Butler
" Ida G mill opr h226 Sawyer
" Irene clk Soule Mill r167 County
" J Anthony (Josephine) loom fixer h174 Hatch
" Joseph E (Simone) h108 Cove
" Joseph V (Alice) pres-treas Sta-Tite Window Corp and delicatessen 414 Tarkiln Hill rd h412 do
" Josephine (Mrs J Anthony) emp N B Hotel h174 Hatch
" Leola V student r166 Butler
" Marcville (Delphine) lab h229 Irvington
" Napoleon (Germaine) weaver r206 Shaw
" Rose wid Alfred r727 Belleville av (8)
" Roseline student St Joseph Convent r39 Duncan
" Wilfred D loom fixer h54 Rivet
" William (Lucinda) mill wkr h59 County
" —see Demarais
DesMarais Hubert (Roseanna) retired h133 Chestnut
" Victor h133 Chestnut
" Victor J (Anna E) supvr WPA h457 Sawyer
Desmarias Joseph O (Rose A) weaver h87 Rivet
Desmond Anna T clk Dept of Pub Wks h129 Hillman
" Daniel (Alda) shipper Gen Baking Co h62 Covell
" Elizabeth M wid William F r N B Hotel
" Mary P wid John F nurse 74 Hawthorn r508 Hillman
Desnoyer Rose wid Theo mill wkr r1076 S Water
" Wilfred (Marie L) mill wkr h46 Salisbury
" Wilfred (Annie D) emp WPA Rec Project r83 Summer
" Yvette weaver r46 Salisbury
Desnoyers Frances R emp Onset r723 First
" Joseph (Rose) prop Desnoyer's Market h723 First
Desnoyers Lambert (Rita) clk Stop & Shop h59 Howard
Desnoyers' Market Joseph Desnoyers prop 163 Cove
Desorcy Blanche dress fitter C&Co res Ac
" Cesaire (Aurore) emp Fn h32 McGurk
" Evelyn mill opr r50 Ellen
" Louis (Cecile) carp h191 Collette
" Marie wid Joseph h24 Ashley
" Paul cabt mkr 19 County h50 Ellen
" Robert (Alice) clk 99 Ruth h371 Earle
Desormaux Hervey J (Alice M) h86 Carroll
Desormier George weaver h60 Rodney
DeSoto George S (Lucy S) overseer h16 Columbia
" Joseph S opr MTD&MCo h89 Purchase
" Rosa C wid Frank S r89 Purchase
" —see Souto
DeSousa Joseph (Ruth) tchr Continuation sch r12 Reynolds
Desoutels Marie L wid Henry mill opr h144 N Front
deSouza Alice clk r96 Davis
" Manuel F (Mary) prop Davis St Cash Market h96 Davis
" Manuel F Jr clk Davis St Cash Market r96 Davis
" Manuel H (Mary B) barber shop 246 Rivet h248 do
" Rose clk Davis St Cash Market r96 Davis
" —see DeSouza and Souza
DeSouza Clifford mill opr r120A County
" Gil (Mary) emp K Mill h40 Rodney
" John (Diamantina) mill opr h81 Dunbar
" Jos A tchr South Cont sch r12 Reynolds
" Manuel (Ada) mill opr h120A County
" Manuel (Mary) driver 45 Hunter h198 Dartmouth
" Manuel painter r89 Pleasant
" Mary (Mrs Gil) emp Gosnold Mill h40 Rodney
" Ralph r120A County
Despres Alfred C (Beatrice M) mgr Puritan Grocery Stores h136 Nash rd
" Alphonse A (Amanda M) prop Al's Hot Dog Stand h139 Deane
" Amanda M (Mrs Alphonse A) emp Al's Hot Dog Stand h139 Deane
" Cecile J mgr Puritan Premium Parlor r1405 Acushnet av
" Emile J (Alexina) mgr Puritan Store 1001 Acushnet av h127 Hathaway
" Gerard (Bertha) clk 1209 Acushnet av h144 Deane
" Henry (Georgette) grocer 1525 Acushnet av h1529B do
" Hormidas G (Blanche) loom fixer h239 Dawson
" Laurette mill opr Fall River r157 Bates
" Louis J (Yvonne) barber shop 1914 Acushnet av h21 Glennon
" Mabel J (Mrs Roland J) clk The Bedford Shop h140 Deane
" Marcel J (Rosanna) opr HMCorp h139 Deane
" Mary wid Pierre h1405 Acushnet av
" Normand clk A&PTCo r1405 Acushnet av

Old Furs, Cleaned, Repaired, Remodeled and Re-dyed.

FUR HOUSE OF SIDNEY, INC.
FUR SPECIALISTS SINCE 1914
252 UNION ST. TEL. 2-7392

The Only Exclusive Fur Shop that has Scientific Cold Storage on Premises.

Despres Onesime (Aurelie) mill opr h157 Bates
" Paul E r139 Deane
" Roland J (Mabel) elec h140 Deane
Desroche Melvina opr r112 Mott
Desrocher Geo emp Quissett Mill r701 First
Desrochers Aldege opr r131 Nye
" Armand W (Irene) mill opr h139 Holly
" Girard opr r131 Nye
" Irene (Mrs Armand W) stitcher h139 Holly
" Lea wid Adelard opr h131 Nye
" Romeo J emp H Mfg Co h56 Ashley
Desroches Alphege clk r829 Belleville av
" Arth (Anna) lab N Mfg Co h84 Kenyon
" Arthur A (Alice) slsm Motor Sales Co of N B h790E Brock av
" Beatrice pocket book mkr r84 Kenyon
" Elias mason h358 N Front
" Emma r80 Beetle
" Leo forest wkr r84 Kenyon
" Herve USA r358 N Front (17)
" Louis H (Julia A) patrolman NBPD Sta 2 h1070 Cove rd
" Philias G (Mary L) mason h829 Belleville av
" William r84 Kenyon
DesRoches Albert O (Emeline) mach 235 Water r17 Mitchell
" Alfred A (Annie A) fireman NBFD h192 Purchase
" Alma wid Arthur h79 Ashley blvd
" Arthur R weaver r79 Ashley blvd
" Ella M trimmer r48 Branscomb
" Eva L (Mrs Theophile J) bkpr Fn h505 Sawyer
" Gordon L emp NYC r192 Purchase
" John B (Herma) h161 Tinkham
" Joseph (Mary) h107 Coffin av
" Leonard r192 Purchase
" Roland I r48 Branscomb
" Roland J (Philomena) mill opr h194 Davis
" Theophile J (Eva L) emp N B Cotton Mill h505 Sawyer
" Urban A clk The New Manhattan Markets r192 Purchase
" Violet L r151 Tinkham
" Wilfred (Sylvina) clk 968 Acushnet av h48 Branscomb
Desrosier Joseph Albert emp NBG&ELCo res Fn
Desrosiers Adelard E (Emma M) carp h173 Collette
" Adrien L clk 100 William r2253 Acushnet av
" Albert weaver r233 Clifford
" Albert J (Aurore) mach r182 Deane
" Aldea M (Vogue Specialty Shoppe) r134 Hathaway
" Aldege (Alice) mech Hotel Garage h93 Conduit
" Aldege slsm r1293 Acushnet av
" Alex W (Elmire) emp WPA h311 N Front
" Alice r339 Summer
" Alphege A emp WPA r156 Davis
" Annie Mrs h134 Hathaway
" Aurore (Mrs Albert) clk NBDGCo r182 Deane
Desrosiers Dana emp WPA r37 Lucas
" Edmond H (Irene M) music tchr 118 Adams h do
" Ernest r1151 Rodney French blvd
" Euclid clk Nantucket r241 Coffin av
" George P mill opr r156 Davis
" Hattie r134 Hathaway
" Hector (Yvonne) mill opr h rear 58 Deane
" Henry r196 Collette
" Henry J (Ernestine) weaver h26 Jouvette
" Henry S clk 2184 Acushnet av r311 N Front
" Horace (Mary A B) lab h27 Hicks av
" Hormidas (Yvonne) clk 81 Austin h2253 Acushnet av
" Joseph F forest wkr r156 Davis
" Joseph H (Marie L) opr h233 Clifford
" Joseph J mill opr h196 Collette
" Jos O (Bernadette) mill opr h97 Coffin av
" Louise weaver r233 Clifford
" Lucille r rear 58 Deane
" Lumina Mrs h11 Salisbury
" Marilda wid Pierre h1 Beetle ct
" Martha Mrs mill wkr r24 Concord
" Martial (Florentine) emp My Bread Baking Co h238 Coffin av
" Norman A shipper N Mills r2253 Acushnet av
" Paul L (Irene) mill wkr r491 N Front
" Philomene r359 Summer
" Philomene wid Chas h104 Cedar Grove
" Rita C mill opr r rear 58 Deane
" Roger M slsm 360 Acushnet av r2253 do
" Roland r rear 58 Deane
" Uldege H r1293 Acushnet
" Wilfred (Elsie) mill opr h196 Collette
" William r27 Hicks
" Yvonne (Mrs Hormidas) clk N Y Cloak Store h2253 Acushnet av
Desruisseau Lorenzo I (Flora) carrier PO h190 Whitman
DesRuisseau Albert musician r79 Clark
" Armand (Doris) lab h383 N First
" Attela L (Mrs Philip J) clk N Y Cloak Store h553 Coggesahll
" Doris A clk Holland Cleaners & Dyers Inc 1074 S Water r553 Coggeshall
" Ernest (Priscilla) (DesRuisseau's Mkt) h79 Clark
" Ernest Jr student r79 Clark
" Eva M r73 Liberty
" Henry D emp George J Allen & Co h4176 Acushnet av
" James A overseer Naushon Mill h73 Liberty
" Lily (Mrs William T) sten 227 Union (409) h60 Sycamore
" Philip (Emma) variety store 250 N Front h155 Ashley blvd
" Philip J (Attela L) (DesRuisseau's Market) h553 Coggeshall
" Rita clk F W Woolworth Co r155 Ashley blvd
" Roland A truck driver r553 Coggeshall
" William G packer Naushon Mill r73 Liberty

AKIN-DENISON CO. **DEVOE PAINTS VARNISHES, BRUSHES**
206 UNION ST. 1068 SO. WATER 1218 ACUSHNET AVE. WALNUT COR. S. WATER

DesRuisseau William T (Lily M) emp Continental Baking Co h60 Sycamore
DesRuisseau's Market (Philip J and Ernest DesRouisseau) 187 Weld
Dessert Alfred (Amy) mill opr h19 Roosevelt
" Eugene J (Emma) overseer H Mfg Co h31 Salisbury
" Herman J (Rhea H) slsm h208 Harwich
" Mary A wid J Wilfred r66 Norman
" Pauline L r59 County
" Rhea H (Mrs Herman J) emp Langlois Market h208 Harwich
" Roland mill wkr r59 County
" Roseanna wid Antone rooms 1 Stapleton h do
" Wilfred J (Malina) 2nd hand h59 County
" Wilfred J Jr opr r59 County
Destepcor Joseph (Katherine) h318 Hersom
Destremps Antonia wid Louis E h574 Allen
" Francis C (Louise E) draftsman FHA r574 Allen
DeTerra Andrew E (Ada E) chauf h6 Sharp
" Charles (Mary) emp city sewage dept h109 David
" Frank (Teresa F) chauf Municipal Garage h38 Keene
" George r426 Pleasant
" James F USA r663 Kempton
" James J opr r1 Smith st ct
" John E (Mary A) emp MTD&MCo h426 Pleasant
" John E Jr emp MTD&MCo r426 Pleasant
" Joseph (Margaret E) chauf NBFD h145 Chancery
" Manuel F retired h1 Smith st ct
" Manuel M J (Ethel) slsm Diamond Laundry h126 Frederick
" Victor (Agnes M) police reserve h663 Kempton
" Victor J r663 Kempton
Deuisky Catou r1151 Rodney French blvd
Deus Jos L (Mary) mill opr h152 Division
DeValles Alphonse (Rose) r400 S Second
" Cosmo (Mary) h422 S Second
Devaney Ada F buyer NBDGCo r303 Cedar
" Anna V clk S S Kresge Co r303 Cedar
" Ellen wid Richard h303 Cedar
" Hannah Mrs h263 Whitman
Deveau Brazeline Mrs h22 County
" Charles (Helen) carp h5 Bullard
" Lillian dom r22 County
Deveney Patrick emp Naushon Mill r910 S Water
deVicq John retired r YMCA
Devine Ernest painter r193 Middle
" Daniel painter r193 Middle
" James (Jahe) opr r79 Nelson
" John (Ethel) emp WPA h224 County
" John r1151 Rodney French blvd
" Mary student nurse r224 County
" Ruth E student r71 Lafayette
" William Jr student r71 Lafayette
" William (Sarah) chief eng 29 Brook h71 Lafayette
DeVito Frank (Jane) chauf h7 Austin ct
" Joseph truck driver r20 Hazard ct
" Julia wid Antone h20 Hazard ct
Devitt Harry R (Leona) chauf 52 Union h101 Princeton
" Mark T (Mary A) prop Devitt's Service Station h133 Grinnell
" Peter (Elizabeth E) mgr N B Tallow Co h501 Nash rd
Devitt's Service Station Mark T Devitt prop gas and oil 80 Weld
DeViveiros Antone C (Violet) weigh master RC&BInc h257 Central av
Devlin Bernard R (Anna) fish cutter 1524 Acushnet av h196 Dawson
" Edward (Inez) h250 Austin
" Francis retired h55 Willard
" James J twister USRCo r55 Willard
" James W serviceman HCCo r176 Court
" John r45 Clara
" John W (Mary) prop Red Tavern h31 Margin
" Joseph lab h193 Weld
" Joseph F twister USRCo r55 Willard
" Lillian T emp WPA r45 Clara
" Owen P emp WPA r49 Howard av
" Owen P Jr florist 3304 Acushnet av r do
" Robert F (Eliz M) emp WPA h45 Clara
" Teresa Mrs mgr 3304 Acushnet av h do
" Thomas G lab WPA r699 First
Devoll Charles S farmer r2924 Acushnet av
" Charlotte H wid William O Jr tchr H A Kempton sch and Merrimac St sch r197 Summer
" Edward emp MTD&MCo r329 Cottage
" Grace R wid William O h549 County
" Milton C cotton broker 488 Pleasant (10) r3 N Orchard
" Pardon H (Abiah C) farmer h2924 Acushnet av
" Pardon H Jr clk r2924 Acushnet av
" —see Davoll
Devonshire Financial Service Corp Joseph C Roper mgr loans 227 Union (312)
Devost Blanche J wid Hermel E clk R & P Corset & Dress Shoppe h205 Hersom
" Joseph O baker r162 Hatch
Dew Drop Inn Mrs Ellen Higgins prop 116 Kempton
Dewey Arthur O Rev (Julia G) supt City Mission h29 Arch
" Jane M student r29 Arch
Dewhurst Edith M (Mrs George R) sten Firestone Cotton Mills h204 Hersom
" Edward E mill opr r192 Central av
" Florence E mill opr r326 Hersom
" Frederick J (Sophie) opr h436 Orchard
" George (Mary E) h326 Hersom
" George R (Ethel M) carr PO r204 Hersom
" Grace E h20 Trinity
" Irene M stitcher r336 Shaw
" James (Florence) mach h336 Shaw
" Jane E wid Charles h15 Marvin
" John G (Elizabeth) opr h861 Wildwood
" John G Jr emp N Mills r861 Wildwood
" Marie bkpr Economy Blouse Co r336 Shaw
" Milton S mill opr r326 Hersom
" William (Lillian V) barber Washington Social & Musical Club 1 Rodney French blvd h20 George

Restaurant
Ice Cream
Pastries
Schrafft's Candy

GULF HILL DAIRY

Milk
Butter
Eggs
Cream Cheese

Free Delivery Tels. 8-5888 and 2-4354

Dewhurst William T r1016 S Water
DeWolf Charles H Jr (Helen) mar mech h40 Emery
" Gilman F r109 Clinton
" Ward prop DeWolf & Vincent res 24 Middle Padanaram
" & Vincent Ward DeWolf prop hardware 111 William
Dewsnap Wm (Eleanor) mach h33 Trinity
Dexter Agnes wid John r245 Walnut
" Anna I r129 Clinton
" Arthur (Cora M) emp NYNH&HRR h255 Austin
" Chester G elec 592 Pleasant res Mattapoisett
" Edward K h1860 Acushnet av
" Ellen r165 Rounds
" Eug T r255 Austin
" Exina r16 Studley
" Fredk L Jr dentist 101 School res Matt
" Geo W S (Annie I) overseer h86 Topham
" Jenry K (Margaret M) h77 Beech
" Julia wid Joseph r25 Bentley
" Lemuel LeB lawyer 37 Masonic Bldg res Mattapoisett
" Margaret maid r197 Middle
" Ralph E (Eleanor F) emp WPA h54 Davis
" Rose Mrs emp MTD&MCo r9 Rodney French blvd
" Rose wid David A prop Whaling City Glass Works h3932 Acushnet av
" Sadie H h56 Campbell
Dextradeur Agnes E wid Alfred r259 Weld
" David (Louise) variety 36 Hazard h do
" Edna clk J G McCrory r51 Nye
" Frank L (Keziah) emp Continental Baking Co Inc h175 Adams
" George (Eva) emp Beetle St Cafe h214 Sawyer
" Gerard shoe wkr r51 Nye
" Joseph A (West Side Cafe) r51 Nye
" Lewis S (Ann T) prop Lew's Barber Shop h602 Cottage
" Orosie M Mrs h51 Nye
" Roland A clk Foodland r51 Nye
" Victor D (Odna) emp NSSCo h163 Holly
Dextrase—see Dextraze
Dextraze Alice Mrs clk C&Co r1151 Purchase
" Anita S insp r28 Tallman
" Belle B weaver r28 Tallman
" Blanche (Mrs Theo) weaver h89 Princeton
" Delphis J (Mamie) truck driver h42 County
" Deo L (Jeannette) slsm h19 Query
" Donalda wid Hermengild mill opr h28 Tallman
" Enina hskpr 16 Studley r do
" Helena M opr r89 Princeton
" Joseph A (Rose A) painter 125 Holly h do
" Leopold opr r89 Princeton
" Mamie (Mrs Delphis J) (The Smart Shop) h42 County
" Odena wid Joseph h89 Princeton
" Normand opr r349 Query
" Paul Z (Millie) emp WPA h42 County
" Raymond A (Millicent M) emp Dawson s Brewery h156 Holly
Dextraze Rita M L waitress Gulf Hill Parlors r349 Query
" Roland clk 1201 Acushnet av r125 Holly
" Theo (Blanche) lab h89 Princeton
" William J (Hazel) mill opr r28 Tallman
" Zephir L (Marie L) carp h340 Query
D'haze Maude Mrs h18 Ashley blvd
Dial Cab Manuel Travers prop 1059 Purchase
" Donald (Dora) bar tender Ritz Cafe r1076 S Water
" Donald r1076 S Water
" Dora (Mrs Donald) waitress Ritz Cafe h1076 S Water
Diamond Cath F wid Wm C h101 Morgan
" James (Katherine G) landscape gardener 433 Union h do
" Laundry Manuel T Resendes prop 27 Hathaway
" Printing Joseph Fonseca prop 1382 Acushnet av
" Taxi Co Inc 134 Middle pres-treas Leo V Denault
" —see Dimond
Diana Lodge Mrs Anna Blackwood prop 198 Middle
Dias Albert (Gertrude) h26 Borden
" Alfred A (Mary) opr h33 Babbitt
" Anna B wid Antonio F h366 County
" Antone chauf 66 Hicks h118 High
" Antone mill opr r4½ Wing
" Antone (Rosa) emp Wamsutta Mills h4½ Wing
" Antone (Mary E) bar tender Walnut Spa h108 Rivet
" Antone emp Quisett Mill r387 First
" Antone chauf h712 S Water
" Antone C (Theresa) lab h136 Thompson
" Antone S (Elsie) weaver h153 Pleasant
" Antone S (Mary) opr h12 Sharp
" Antone V (Mary) boiler mkr GIWks h1011 County
" Arlindo F (Margaret) (Winder Market) res Fn
" Armand (Hortencia) emp N B Linguica & Chourica Co h73 Collette
" Armand mill opr r341 Tinkham
" Augustine (Elvira) cleaner h114 Division
" Aurezia student r42 Jenkins
" Bartholomew J emp USRCo h408 First
" Beatrice clk Mason s Furniture Co r108 Rivet
" Bertha r207 Belleville rd
" Candida Mrs r435 S Water
" Carl opr r53 Winsor
" Caroline h273 Orchard
" Catherine wid Joseph opr h68 Crapo
" Constance wid Domingos h5 Mitchell
" Delia hemstitcher r207 Belleville rd
" Diolinda r43 Hemlock
" Domingos mill opr r12 Grandfield
" Domingos lab r5 Mitchell
" Earle tchr Fn H S r89 Bedford
" Edw barber 851 Kempton r44 Hemlock
" Edwina opr r28 Sidney
" Eliza dom r398 Orchard
" Elsie r108 Rivet
" Enos (Mary) h564 First

LICENSED SANITONE CLEANER

BUSH & CO., INC. Established 1885

John T. Champion, Mgr.
RUG CLEANERS

Office 512 Pleasant St. Tel. 5-7803
Plant, N. Dartmouth Tel. 3-0692

Dias Enos (Isabelle) opr h42 Jenkins
" Ethel C wid Frank A h211 Belair
" Harold r341 Tinkham
" Helen doffer r16 Salisbury
" Henry A (Frances) lab h435 S Water
" Irene mill wkr r16 Salisbury
" Joaquin r28 Sidney
" John mill opr h36 Whitman
" John (Mary) mill opr h12 Grandfield
" John A (Bertha E) janitor J C Rhodes Co h24 Woodlawn
" John A (Virginia) slsm Scarpitti Motors h207 Belleville rd
" John F (Virginia R) prop Dias Cafe h17 Bay
" John F Jr (Margaret F) physician 361 County h do
" John J (Amelia) opr h24 Briggs
" John S (Mary S) h514 Rivet
" John S (Agnes) opr h188 Hemlock
" Joseph (Mary) fisherman h186 Division
" Joseph (Palmeda) mill opr h16 Salisbury
" Joseph (Mary) weaver r36 Circuit
" Joseph (Mary) cont 109 Jenkins res SD
" Joseph cook Atlantic Lunch r108 Rivet
" Joseph (Emily S) opr h341 Tinkham
" Jos Jr (Thelma A) carp h532 Rivet
" Jos A auto repairing 83 Grinnell r156 do
" Joseph C (Rita F) pugilist h929 County
" Joseph V (Louisa) mill opr h11 Grandfield
" Joseph C (Palmira J) emp MTD&MCo h18 Ryan
" Josephine h152 Allen
" Laura A r18 Ryan
" Lawrence r73 Collette
" Leo A (Irene V) slsm Loughlin Chevrolet Inc h210 Carroll
" Lillian N mill opr r12 Grandfield
" Louisa wid Joseph h44 Hemlock
" Louisa (Mrs Joseph V) mill opr h11 Grandfield
" Louisa V wid Joseph V h29 Larch
" Lucy E U S Govt interpreter organist and city clk's office r366 County
" Lucy M maid 63 Clinton r do
" Lydia V clk Abram's Dry Goods Store r29 Larch
" Manuel mill opr r68 Tinkham
" Manuel (Mary) spooler h67 Rivet
" Manuel (Mary) prop Dias Market h339 Hemlock SD
" Manuel (Roselina) opr h24 Crapo
" Manuel (Hortense) emp Dartmouth Mill h196 Division
" Manuel G (Sophia) emp H Mfg Co h381 S Second
" Manuel R longshoreman r177 S Water
" Margaret Mrs h173 Emerson
" Maria Mrs dressmkr Boyle Bros h168 Hathaway
" Marianna wid Joaquina opr h28 Sidney
" Marjorie L clk 838 Purchase r211 Belair
" Market Manuel Dias prop 337 Hemlock SD
" Mary opr r24 Briggs
Dias Mary A mill opr h70 Griffin
" Mary C r517 Purchase
" Mary E (Mrs Antone) variety store 108 Rivet h108 do
" Mary L r36 Whitman
" Mary M wid Louis opr 53 Winsor
" Mary V clk 1084 S Water r29 Larch
" Mary V wid Joseph mill opr h68 Tinkham
" Natalie r12 Grandfield
" Palmeda r136 Thompson
" Rose Mrs h275 Shaw
" Theresa Mrs h188 Blackmer
" Virginia wid John clk NBDGCo h89 Bedford
" Virginia h207 Allen
Diasakos Pota Mrs r353 Coggeshall
DiBenedetto Maria wid Pietro h1370 Pleasant
Dick Barbara E h179 Arnold
" William H slsm r179 Arnold
Dickens Eleanor M emp Home Washing Co r432 Cedar Grove
" Emma A emp Parsons Laundry Co r432 Cedar Grove
" Henry I (Emma S) copper wkr h432 Cedar Grove
" James H (Edna G) clk RC&BInc h15 Studley
Dickerman Mary A r135 Maxfield
Dickey Julian slsm 27 Ashley blvd r198 Middle
Dickinson Jos (Eliza) mgr 242 N Water res Fn
" Mary A wid Edw L r248 Whitman
Dickson Alexander buyer NBDGCo res Fn
" Frank E (Florence) slsm WNBH r23 McCormick ND
" John (Mary) h60 Cove
Dickison—see Dickinson and Dion
Didgeon Philip S sports editor Standard Times res Fn
Didiec Albert h640 First
Didier George (Mary) clk h47 Ashley
" George Jr (Mary) loom fixer r158 Fair
" Jean O h36 Emma
Diehl Philip H treas New Bedford Cordage Co res N Y City
Diggett Arthur A USA r1656 Acushnet av
" George L (Violet) attd 1737 Acushnet av h28 Arlington
" Joseph H (Vera E) 2nd hand h1656 Acushnet av
" Ruth C emp FPCo r1656 Acushnet av
Diggle Alice Mrs wid John W h8 Rounds
" Arnold (Emma) emp MTD&MCo h748 Shawmut av
" Helen A dom r748 Shawmut av
" Gordon W (Ethel W) log team Hartley Saw Mill Rochester h66 Lindsay
Diggs Robert F (Pauline V) chauf Margaret Anthony h80 Newton
DiGiacomo Nichola (Jennie) r1370 Pleasant
Dillies Julia (Sophia) opr h34 Vernon
" Oscar J (Elsie M) r340 Coffin av
Dillingham Albert clk r325 Mill
" Alfred B r353 Mill

HEMINGWAY BROS. INTERSTATE TRUCKING CO.
Daily Motor Trucking Throughout New England
Main Office and Terminal 438 Dartmouth St. Phones 5-7841,5-7842 and 2-3387 see p. 74

Dillingham-Dykeman Kenneth H Dykeham prop undertakers 93 Spring
" Grace W tchr Cedar Grove st sch h20 Spencer
" Mabelle B wid Walter S h446 Union
" W Scott Jr student r446 Union
Dillon Edward r1151 Rodney French blvd
DiMauro Antonio shoe repairing 294 Coggeshall h do
Dimitroff Louis billiards 1647 Acushnet av h8 Hicks
Dimock Frederick C mach r145 Summer
" William H (Rachel) rec supv WPA h145 Summer
Dimond Laura J h140 Arnold
" —see Diamond
Diner DeLuxe (Albert and Armand Sansoucy) 832 Acushnet av
Dinerstein Mildred H wid Wm r61 Carroll
Dingwell Sue E hairdresser r50 James
Diniz Antone lab r30 Griffin
" Germano (Clarice) emp FCMill r235 Pleasant
" Jacintho F (Maria) ins agt 1167 Cove rd h do
" Ramiro J (Anna M) mill opr h195 Coggeshall
Dinnigan Albert E clk 452 Cottage r23 Homer
" George F r23 Homer
" Mary A wid Daniel G h23 Homer
Dinta Bruno r1151 Rodney French blvd
Dinter Lena Mrs maid 140 Clark r do
Dinwiddie Bartlett (Dorothy) mill opr h215 Walnut
" Robert W (Barbara S) r152 Butler
Diogo Joseph (Josephina) emp city h531 First
Dion Alfred h4228 Acushnet av
" Alice B bkpr 1209 Acushnet av r627 Coggeshall
" Alphonse J (Annie) checker N B Storage Warehouse h21 Maitland
" Amanda L library asst No Branch N B F Pub Library h78 Mt Pleasant
" Armand J (Hildreth C) slsm h75 James
" Arthur A (Alexina M) organist h34 Ellen
" Arth J (Lillian A) clk Swift & Co h82 Mill
" Beatrice dom r19 Nye
" Blanche (Mrs Herman L) slsm NBDGCo h307 Wood
" Celina wid Joseph H h22 Arlington
" Dominique J (Blanche C) clk 968 Acushnet av h121 Howard av
" Donald A nurse r34 Ellen
" Doris L bkpr 42 Rodney French blvd r20 McGurk
" Edward A (Ida) blacksmith h20 McGurk
" Ernest emp Holland Cleansers & Dyers r107 Holly
" Estelle R r128 Mt Pleasant
" Eugene J Rev curate St Annie's R C Church r898 Brock av
" Frank emp 114 Middle r do
" George J clk in charge PO Station No 1 r310 Sawyer
" Geo J (Rose A) physician 310 Sawyer h do
" Geo J Pharmacy (Anton W Oliver and George J Dion) 977 Acushnet av
Dion H P & Sons Inc laundry 591 Summer pres-treas Hormidas P Dion, asst treas Pierre Mandeville, sec Normand V Dion
" Helen (Mrs Magloire) cashier Royal Theatre h102 Parker
" Herman L (Blanche) dental mech 227 Union (603) h307 Wood
" Hildreth C (Mrs Armand J) phone opr h75 James
" Homer J B (Ida G) emp H P Dion & Sons Inc h351 N Front
" Hormidas P (Cecelia) pres-treas H P Dion & Sons Inc h55 Mt Pleasant
" J B Walter dentist 1205 Acushnet av h do
" Jean B Jr r310 Sawyer
" Joseph (Emma) lab h19 Nye
" Joseph H Jr (Mary A) emp Continental Baking Co h101 Conduit
" Joseph well driller Fn r114 Middle
" Leonard W emp NBG&ELCo res Fn
" Leopold J (Dora) slsm Continental Baking Co h451 Hawes
" Lillian T opr r107 Holly
" Louis (Christina I) emp Nat Health & Ins Co h203 Harwich
" Louis (Ora) emp USRCo h704 First
" Magloire (Helen) projectionist Olympia Theatre h102 Parker
" Mary r359 Summer
" Normand V (Ruth M) sec H P Dion & Sons Inc h21 Fielding
" Oliva J (Aurelia M) h107 Holly
" Paul A student r310 Sawyer
" Pearl C opr r20 McGurk
" Philomene Mrs h727 Belleville av (5)
" Rita speeder tender r19 Nye
" Romeo J lab r19 Nye
" Ruth (Mrs Norman V) sec Mason's Furniture Co h21 Fielding
" Victor B (Roselda) clk PO Sta 19 and druggist 1201 Acushnet av h128 Mt Pleasant
" Yvonne Mrs h37 Campbell
" Zelpha M r20 McGurk
" Zepherin J (Marie) meats 1697 Acushnet av h225 Phillips av
Dionne Adelia wid J Ernest h220 Wood
" Albert A lab r183 Collette
" Alice V waiter 233 Union r222 Belleville rd
" Arth J (Louise M) loomfixer h724 Brock av
" Bertha G mill opr r183 Collette
" Edgar lab r183 Collette
" H Ernest clk of Committee's Municipal Bldg and attorney at law Cummings Bldg (206) r220 Wood
" Henry I (Anne M) painter h58 North
" Henry R (Eveline) weaver h222 Belleville rd
" Hermenegilde A (Alphonsine) baker h183 Collette
" Josephat grocer 547 N Front h do
" Mary M wid Oscar U h82 Swift
" Morris G civ eng r58 North
" Wilfred J forest wkr r183 Collette
DiPiro Antonio (Mary) emp N B Hotel h48 Sycamore
" Mary (Mrs Antonio) dom h48 Sycamore

THOMAS B. CARD CIVIL ENGINEER
Successor to A. B. Drake

Dipper The Mrs Mary B Thomas prop 201 N Second
DIRECTORY LIBRARY (H A Manning Co) New Bedford Board of Commerce 628 Pleasant
Dirksen Ardiena A h62 Jenny Lind
" Peter C (Ernestine) gen supvr NBG&EL Co res Westport
Disbury Carrie maid 139 Cottage r do
" Robert H (A Eliz) opr h76 Clifford
" William A (Hazel R) emp Atlas T Co h132 Willis
Dispirito Anthony (Leafa) barber Fall River r496 Brock av
DiStefano Stephen (Camille) emp Common Blouse Co h468 Hillman
Ditchfield Margaret wid Peter h30 Jouvette
Divisk Walter emp WPA r25 Katherine
Dixon Albert (Margt) loom fixer h26 Collins
" Alice Mrs h912 County
" Ann (Mrs Herbert R) nurse 28 Keene h do
" David (Lillian) lab h568 Brock av
" Frank L retired h84 State
DIXON HENRY H (Gertrude R) (Paul & Dixon) and (York Insurance Agency) h193 Elm (13)
" Herbert R (Ann) eng h28 Keene
" Jane (Mrs Wm L) opr h4107 Acushnet av
" John W (Mary E) h34 Reynolds
" Josepn A lab r912 County
" Leonard D r568 Brock av
" Robt E emp Quisset Mill r568 Brock av
" Sarah S L sten H Mfg Co r84 State
" Stanley r1265 Purchase
" William L (Jane) chauf 1502 Purchase h4107 Acushnet av
" —see Dickinson and Dickson
Dlougosz Anthony h28 Woodlawn
Dlouhy Chas J (Blanche L) h391 Ashley blvd
" Jos (Marion) mach h333 Ashley blvd
Dlugose John r1151 Rodney French blvd
Doane Amelia K wid Joshua G r120 Sycamore
" Clara L wid Wm L R h161 William
" Edwin C (Lucretia A) h120 Sycamore
" Harry slsm r193 Middle
" Helen Mrs rooms 214 Walnut res N Rochester
" Isaac (Caroline B) h65 Howard
" Ruth Mrs emp WPA r201 Walnut
Doart Jos weaver r323 S Front
" Mary Mrs h323 S Front
Dobbyn Alice B tchr Phillips Av sch r289 Palmer
" Bertille C nurse r289 Palmer
" Helen J student r289 Palmer
" Jos A (Helen M) clk PO h289 Palmer
DOBERCK CARL V (Annie) (King & Co) res Fairhaven
" Wm A emp King & Co r1166 Acushnet av
Dobija John (Helen) weaver h170 N Front
Dobrowski—see Dabrowski
Dobrzanski Jennie opr r592 Church
" John r592 Church
" Jos (Agnes) h592 Church
Dobson Benj T (Florence S) naval archr 99 Mt Pleasant h do
" Benj T Jr draftsman 99 Mt Pleasant r do
Dobson Eric carrier PO res Fn
" Sarah wid Henry h57 Ellen
Dobzanski Peter (Annie) opr h185 Dewey
Docca Antone S (Philomenia) fisherman h78 Jouvette
" Gilbert r78 Jouvette
" Mary opr h50 Phillips av
Docekal Eliz nurse 621 Shawmut av r do
" Marie Mrs r621 Shawmut av
Docker Ada wid Fred W r87 Armour
DoCouto Mary wid Virginio h254 Belleville rd
Dodge Arville D (Mrs Winston) teacher Friends Academy h202 Maxfield
" Elsie M (Mrs Gilbert) nurse 105 Brigham h do
" Geo J (Abbie D S) retired h215 Maxfield
" Gilbert H (Elsie M) field eng 227 Union (511) h105 Brigham
" Harry (Mildred) slsm h145 Armour
" Leonard S asst clk of committees r215 Maxfield
" Theodore L Jr bus sec YMCA r do
" Winston S (Arville) coach NBHS h202 Maxfield
Doe Dorothy E hskpr r206 Brownell
" Walter H (Alice E) clk NBG&ELCo h206 Brownell
Doherty Alice L tchr H A Kempton sch r232 Hawthorn
" Edw P (Mary L) retired h232 Hawthorn
" Helen T hskpr 306 Ashley blvd r do
" John P sub tchr r116 North
" Margt cook 189 Orchard r do
" Margt A tchr Lincoln sch r116 North
" Mary h103 Chestnut
" Mary E r270 Allen
" Mary J wid Jas h20 LaFrance ct
" Rose B nurse r153 Elm
" Steph W tchr R C Ingraham School r116 North
" Thos (Annie) patrolman Sta 1 h116 North
" Thos J slsm NBDGCo r116 North
" Thos P Rev pastor St Kilians RC Church h306 Ashley blvd
" Walter A cond USRy r116 North
Dolan Alice E speeder tender r628 Cottage
" Ellen speeder tender r628 Cottage
" John J (Mabel) opr h689 Summer
" Jos retired r139 County
" Laurence fore Grinnell Mills r17 Weld
" Margt T r628 Cottage
" Mark F emp Acushnet Saw Mills r348 Summer
" Michl J h628 Cottage
" Patk F (Margt F) molder A Iron Co and clk Ward One Social Club h348 Summer
Dolezal Frank (Albina) mill opr h28 Vernon
Dolinsky David (Doris) fruit slsm h374 Bedford
d'Oliveira Abel P coat fitter C&Co r94 Potomska
" Elbe J (Helen K) 2nd hand h118 Deane
" Frank (Estelle) threader h207 Hathaway
" Jos (Lucienne) opr r213 Ashley blvd
" Manuel J Jr (Olinda) emp Gosnold Mill h324 Brock av
" Rita mill opr r50 Sherman

Jonathan Handy Co., Inc. GTD PRODUCTS **28 William St. Tel. 7-9457**

Dombrowski Jos mill opr h32 Washburn
Domina's Lunch Inc 1413 Acushnet av pres Henry J Magnant, treas Vivianne G Suprenant
Domingos Adelaide r15 Nye
" Antone F (Amelia) mill opr h487 N Front
" Antone F Jr (Hilda) h487 N Front
" Arilndo r15 Nye
" Cazemira r58 Mott
" Jas marine eng r97 Middle
" Joaquim (Mary) h Stephen SD
" John mill opr r15 Nye
" John F mill opr r487 N Front
" Jos (Adeline) stevedore r427 S Front
" Jos M (Adeline E) seaman h95 Jenney
" Lucy Mrs h Rogers SD
" Manuel S (Fenomena) opr h91 Eugenia
" Manuel S Jr (Irene) h122 Conduit
" Pasquale (Lucinda) retired h15 Nye
Domingues Antone lab r212 State
" Ida (Mrs Jos A) emp NMills h212 State
" Jos A (Ida) shoe mkr h212 State
Dompierre Adelard r180 Sawyer
" Bernard silk tender r180 Sawyer
" Georgianna wid Alex h180 Sawyer
" Wilfred O (Rhene) emp H P Hood & Sons n335 Sawyer
Donaghy Alice E Mrs h358 Elm
" Andrew H (Maria T) h43 Sycamore
" Ellen G wid Jos h343 Orchard
" Francis A (Hazel E) lab WPA h202 State
" Hugh L blacksmith NB water dept r148 Rounds
" Jas J retired h159 Washington
" Jas K (Wilfreda) phys director NBHS h133 Bedford
" Jennie C wid Alex h186 Sycamore
" Jos E student r626 County
" Jos M F dept mgr C F Wing Co r343 Orchard
" Kath Taylor Mrs h219 Hawthorn
" Mary L h194 Maxfield
" Mary M cash State Theatre r626 County
" Robt J clk 3304 Acushnet av r do
" Saml N (Edith) undertakers 465 County h do
" Saml W (Mary C) emp MTD&MCo h626 County
" Thelma D tchr B B Winslow sch r186 Sycamore
" Thos 2nd (Cornelia E) asst eng h242 Hersom
" Willard N chauf Howland Linen Supply Co r4 Smith st ct
Donahue Eileen M r594 Coggeshall
" Jas (Eliz) h Rogers SD
" Margt M Mrs mill wkr h617 Summer
" Mary E wid Jos F h18 Bannister
" Michl L h14 Hazard ct
" Thos (Elsie) emp RC&BInc h49 Short
" Wm F Rev asst pastor Holy Name RC Church h765 County
" Wm L (Margt C) lab h594 Coggeshall
Donald Cora H (Mrs John) opr NET&TCo h441 Pleasant
" Dorothy E r441 Pleasant
" Frank lab h115 Walnut
Donald John (Cora H) clk Mansion House h441 Pleasant
" John Jr r441 Pleasant
Doncette Nory bartender Zola Cafe r920 County
Done—see Doane
Doninger Carrie M (Mrs Jos R) speeder tndr Kilburn Mill h98 Willard
" Jos R (Carrie M) chef h98 Willard
" Lois F (Mrs Norman A) sec 628 Pleasant (301) r170 Bellevue
" Norman A (Lois) adv mgr Fairhaven Star r170 Bellevue
Donnell Florence M clk 196 Union r386 do
" Gertrude S Mrs h386 Union
Donnelly Alice T clk assessor's office r835 First
" Arth ins broker h43 Pierce
" Chas J emp Boston r78 Morgan
" Dorothy L nurse St Luke's Hospital r114 Norman
" Eva M clk State Mass r43 Pierce
" Jas H (Mildred N) chauf city h114 Norman
" Jennie wid Jas h259 Ashley blvd
" John J Jr carpet layer C F Wing Co r78 Morgan
" John J (Agnes I) emp E Freetown h78 Morgan
" Jos H (Mary L) patrolman Sta 7 h43 Keene
" Mary A wid John H h43 Locust
" Mary E clk Munic Bldg (215) h835 First
" Mildred N (Mrs Jas H) bkpr Hathaway Mfg Co h114 Norman
" Winifred J mill opr r359 Ashley blvd
Donohue Ann G dom r72 State
" —see Donahue
Donovan Alice L tchr T A Greene Sch r618 Cottage
" Anna E nurse 474 Rockdale av r do
" Bella M (Mrs Cleophas D) slslady F W Woolworth Co h90 Lucas
" Cath wid Wm F h13 Salisbury
" Cleophas D (Bella M) glazer Kilburn Mill h90 Lucas
" Danl F (Barbara J) retired h3 Spruce
" Danl J emp Acushnet Process Co r3 Spruce
" Eliz A tchr Merrimac St sch r618 Cottage
" Eliz F r282 Cedar
" Eliz F wid Matthew J h282 Cedar
" Eileen E r222 Smith
" Jeremiah r51 State
" Jeremiah (Nora H) fireman NMills h280 Austin
" John night watchman r12 Wall
" John F r26 DeWolf
" John J r615 Acushnet av
" John M (Flora M) auto painter h231 Harwich
" Katherine M student r474 Rockdale av
" Mary nurse USA r474 Rockdale av
" Matthew (Nellie F) janitor NBHS h76B Willis
" Michl D (Mary E) tailor 36 Durfee h38 do

THE SALVATION ARMY

Recognized Responsible Respected

A Shield to Thousands

Operating in 97 Countries World Wide Service

Phone 2:0902 25,000 Centers of Work Phone 2-0902

Donovan Nora (Mrs Stephen P) grocer 1562 Purchase r1620 Kempton
" Stephen P (Nora) h620 Kempton
" Thos J (Helen F) sta fireman h222 Smith
" Timothy h474 Rockdale av
" Timothy J F (Mary A) retired h618 Cottage
" Warren F driver H P Hood & Sons Inc res Westport
" Wm eng Cape Cod Canal r288 Acushnet av
" Wm S (Mary) opr J C Rhodes & Co h483 Cedar Grove
Don's Inc auto supplies 485 Kempton pres Donald Greene, treas S Bates Coy, clk Mary J Goulart
" Smoke Shop Don Jas Sequeira prop 1079 Purchase
" Variety Store Donat Morin prop 95 Princeton
Donth Albt A (Lena) lab h1105 Acushnet av
" Fredk P (Annie) mill opr h69 Deane
" Gladys B r69 Deane
" Jos Jr rayon wkr h2045 Purchase
" Mary emp NB Mfg Co r324 Earle
" Mary W wid Geo dom h219 Hathaway
" Thelma M clk W T Grant r2045 Purchase
Dontigny Alfred lab r148 Query
Doolan Peter (Dinah) opr h130 Arlington
Dooley John H (Helen V) overseer h241 Weld
" John H Jr emp H Mfg Co r241 Weld
" Raymond B (Eliz V) tchr Swain sch h612 Kempton
" Wm J clk Roy's Independent Store r241 Weld
Dooling Miriam Mrs h125 Campbell
Dora's, Mrs Aldora Mello prop hosiery 1025 S Water
Doran Eleise B tchr B B Winslow sch r91 Atlantic
" John F student r127 Mt Vernon
" Loretta K wid Jas P pub vaccinator health dept 217 Munic Bldg h10 Anthony
" Margt E wid Wm h127 Mt Vernon
" Maria maid 116 Austin r117 Tremont
" Ralph C (Mary) switch board opr NBG&ELCo res ND
" Saml L (Mary E) retired h428 Elm
" Saml W (Isabel M) retired h91 Atlantic
" Willis H lineman NBG&ELCo res Fn
" —see Doeran
Dorcas Albert r37 Ellen
" Thos (Alice) opr h37 Ellen
Dore Adelard J (Rose A) h159 Buchanan
" Clara L r163 David
" Rose A (Mrs Adelard) prop Rose's Hat Shop h159 Buchanan
Dorgan Alice B bkpr Clear'oc Co r1 Tilton
" Anna L tchr NBHS r1 Tilton
" Timothy J (Annie L) h1 Tilton
Dorice's Beauty Shoppe Dorice Fournier prop 96 William (211)
Dorigan Cath wid Jas A dom h128 State
Dorigan Jas J emp Boston r128 State
Dorion Narcisse r359 Summer
Do-Rite Shine Parlor Camille Leger prop 1293½ Acushnet av
Dorkety Rose r153 Elm
Dorman Allison R (May E) prin High School h15 Maple
" Allison R Jr emp MTD&MCo r15 Maple
Dorothy's Variety Store Dorothy L Howland prop 239 Ashley blvd
Dorr Julia A wid Geo F r90 Atlantic
Dorystene Salon Mrs Dorothy B MacLeod prop 282 Union
dos Reis Jose (Balmira) var 393 Rivet h397 do
Dossett Carlissa B student r343 Middle
" Madeline P wid Chas emp City Comfort Station h343 Middle
Dotet Beauty Shoppe Mrs Dorothy Westgate Chase prop 888 Purchase (211)
Doucet Ernest roofer r221 Cedar Grove
" Gerard (Deneige) mill opr h12 Nye
" J Armand (Albina) sulber tender h227 Irvington
" Roland T (Bella M) emp Newport h210 Harwich
Doucette Eugene J r325 Davis
" Herbert U fisherman r126 Garfield
" Juliette h325 Davis
" Leo (Phila) bartender h170 Chancery
" Louis A (Jennie M) fisherman h126 Garfield
" Louis A Jr (Irene) fisherman h937 County
" Minnie Mrs h217 Cedar Grove
" Richd F clk Sylvia & Brown r126 Garfield
" Wm (Evelyn) fisherman h104 Peckham
" Yvonne G mill opr r325 Davis
Douen Andrew (Elaine) emp Aerovox Inc h8 Hicks
Dougherty Edw emp WPA r333 Oliver
" Helen A (Mrs Thos F Jr) insp Wamsutta Mills h83 Penniman
" Thos F (Annie R) fireman h2015 Purchase
" Thos F Jr (Helen A) emp RC&BInc h83 Penniman
Douglas Alfd R emp Tide Water Oil Co r129 Sycamore
" Alice A clk registry motor vehicles r88 Campbell
" Chas H (Gladys E) opr HMCorp h388 Allen
" Emma M wid Edw W h923 Bristol
" Frederic G (Mary E) grocer 251 Summer h88 Campbell
" Geo H driver C L Booth r388 Allen
" Gladys E (Mrs Chas H) clk HMCorp h388 Allen
" Martha A clk School dept r88 Campbell
" Mary E sten 90 Riverside r88 Campbell
Douglass Alfd R clk r129 Sycamore
" Chas P (Jeanette) elec r291 Middle
" Donald r129 Sycamore
" Edw W student r923 Bristol
" Fredk C (Jennie M) elec h129 Sycamore

SHEERIN & O'BRIEN
Phone 8-5358 27 William St.
Hotpoint Electric Kitchens Hotpoint
Refrigerators General Electric
Radios Washing Machines and
Vacuum Cleaner Repairs

Douglass Geo W adjuster Fire Co Adjustment Bureau res Matt
" Jane M (Mrs Fredk C) prop Jane's Fur Shop h129 Sycamore
" Mary E wid Chas P h291 Middle
" Phebe A wid Edwin cook NB Home for Aged h185 Cottage
Dourado Jose P poultry and eggs 107 Cove res Dartmouth
Dove Andrew Y (Louise M) v-pres Sullivan Foster Inc res SD
Dow Adele wid Carl J r32 Franklin
" Annie F wid Lester bkpr 8 Homers whf r226 Mt Pleasant
" David (Emma) opr h76 Swift
" David H (Agnes) slasher helper h114 Rockdale av
" Edith M opr r76 Swift
" Jas T (Mary V) h7 Bonneau ct
" Jos S weaver h1587 Purchase
" Mansour S r1587 Purchase
" Martha wid Jos h1262 Pleasant
" Mary J r1587 Purchase
" Mary T wid Jas h103 S Sagamore
" Walter r274 Bates
Dowd Ann C insp r800 First
" Annie M dom r208 Rodney French blvd
" Anthony E (Sophie) copper wkr h rear 36 Hicks
" Bridgett L clk r800 First
" Dorothy M insp r800 First
" Francis H (Fannie E) car opr UStRy h186 Smith
" Francis J (Lottie W) prop Dowd's Service Station h1527 Purchase
" Francis M (Leonora C) fireman NBFD h25 Ellen
" Frank copper wkr r652 Summer
" Frank (Pauline P) retired h208 Rodney French blvd
" Jas H (Rose A) lab WPA h75 Locust
" John H (Estelle M) asst insp wires h56 Willard
" Jos T mill opr r1257 Pleasant
" Patk H (Selina) screen opr Screen House h25 Reynolds
" Peter H (Margt C) emp Auto Elec Service h1066 Pleasant
" Selina (Mrs Patk H) mill wkr h25 Reynolds
Dowd's Service Station Francis J Dowd prop 800 Pleasant
Dowdeswell Hilda M (Mrs Thos) emp C F Wing Co h91 Tremont
" Thos (Hilda M) chauf Bush & Co Inc h91 Tremont
" Tom stopperer GGWks r91 Tremont
Dowley Geo B (Elsie G) h187 Cottage
Dowling Alice C insp r578 Cottage
" Eliz A opr r578 Cottage
Downes Edna silk winder Gosnold Mill r173 Clara
" Elizabeth Mrs r135 Maxfield
" Nancy Mrs h173 Clara
" Pauline A h68 Willis
" Pearl stitcher r23 Nye
" —see Downs
Downey Agnes G r558 Cottage
" Annie V nurse 528 Cottage r do
" Annie opr h275 Ashley blvd
" Cath A insp r192 Arnold
" Cornelius retired h192 Arnold
" Danl retired h30 Willow
" Danl F mill opr r192 Arnold
" Danl F r30 Willow
" Danl H r558 Cottage
" Ellen Mrs h528 Cottage
" Ellen A sten r95 Richmond
" Ellen C h190 Palmer
" Frances A r528 Cottage
" Harold (Helen) lab r62 Peckham
" Harold P r89 Acushnet av
" Helen clk H Mfg Co r30 Willow
" Helen E r1683 Shawmut av
" Helen L clk NBDGCo res Mattapoisett
" Jas H (Kath E) master mech NBFD h272 Reed
" Jas J (Evelyn M) patrolman NBPD Sta 1 h420 Wood
" Johanna G r7 Warwick
" John Jr r1683 Shawmut av
" John (Ann M) h28 Myrtle
" John F mech r89 Acushnet av
" John J (Florence M) mill foreman AS Mills h1683 Shawmut av
" John J Jr r1683 Shawmut av
" John L h89 Acushnet av
" John L Jr r89 Acushnet av
" John M (Bertha R) emp RC&BInc h231 Myrtle
" John P (Mary) (Pat and George Cafe) r540 Rivet
" John S chauf r558 Cottage
" Jos A student r95 Richmond
" Jos B retired h90 Parker
" Jos F r1683 Shawmut av
" Josephine E r28 Myrtle
" Kathleen nurse 30 Willow r do
" Margt r89 Acushnet av
" Margt T sten W S Downey r190 Palmer
" Mary A clk 628 Pleasant (208) h400 Elm
" Mary A tchr T Donaghy sch r190 Palmer
" Mary A typist r72 Willis
" Mary E sten Wm M Conroy r95 Richmond
" Mary E clk C&Co r528 Cottage
" Mary E clk Faber's Inc r89 Acushnet av
" Mary F nurse NY r192 Arnold
" Mary J r198 Walnut
" Mary L sten Spfld r30 Willow
" Maurice C h7 Warwick
" Maurice J brick layer r28 Myrtle
" Michl J r89 Acushnet av
" Patk bartender NB Hotel r862 County
" Peter r1151 Rodney French blvd
" Raymond D undertaker 448 County r72 Willis
" Stephen J r95 Richmond
" Stephen P (Mary S) insp Sta 1 h95 Richmond
" Timothy r197 Middle
" Timothy E (Ann M) emp MTD&MCo h26 Babbitt
" Timothy S carrier PO h558 Cottage

WHITE'S FARM DAIRY SPECIAL MILK ENTIRELY FROM OUR OWN HERD 211 Middle St. ACUSHNET, MASS. DIAL 3-4457

Downey Wm L (Kath) mgr NB Motor Car Co h415 County (111)
" Wm M (Catherine) patrolman NBPD Sta 1 r242 Reed
" Wm S (Marie A) lawyer 261 Union (13) h589 do
" Wm S crossing tender NYNH&HRR r528 Cottage
Downie Thomas r82 Glennon
Downing Frank J (Blanche M) mech Farmers Dairy Inc h13 Princeton (8)
" H Earl (Harriet) emp Goodyear Tire Service h98 Campbell
" Minnie A Mrs hskpr 56 Merrimac r do
Downs David r1151 Rodney French blvd
" Emily E wid Benj nurse h180 Palmer
Downy—see Downey
Dowty Chas H (Eliza A) mill fireman h342 Cottage
" Eleanor dom r342 Cottage
Doyle Albert W (Mary C) emp KMills h83 Rivet
" Alfd G (Adelina M) mgr Giusti Baking Co h86 Jenney
" Alice E bkpr First Nat Bank of NB r151 Adams
" Alice M wid Jos P r124 Rivet
" Andrew jan NB Textile School r44 Reynolds
" Andrew student r47 Briggs
DOYLE ANDREW P (Roxanne) lawyer 222 Union (214) tel 3-0998 h159 Ryan see p 65
" Anita M (Mrs Edwin) bkpr Fro-Joy Ice Cream Co r208 James
" Annie r359 Summer
" Annie A tchr of sewing r344 Summer
" Annie E r53 Rounds
" Bernice M cloth insp r27 Jouvette
" Bridget wid Dennis h8 Scott
" Bryan h44 Liberty
" Byron (Laura) clk A&P 1114 S Water h9 Viall
" Cath V opr r8 Scott
" Chas (Coranna) night watchman h773 S First
" Chas E emp WPA r150 North
" Clarence C (Eunice R) h151 Adams
" Clinton mill opr r51 Jouvette
" Coranna (Mrs Chas) emp Perfection Laundry h773 S First
" Danl P (Cath) trackman ft Hillman h77 Willis
" Desmond W clk r53 Rounds
" Dorothy E office clk C&Co r53 Rounds
" Edw J lab r210 Division
" Edw J Jr (Eileen B) asst dist mgr John Hancock Life Ins Co h181 Tremont
" Edw T (Elsie R) ins 222 Union (213) h57 Fair
" Edwin W (Anita) barber shop 674 Kempton h208 James
" Eileen M student r310 Summer
" Eleanor J student r103 Morgan
" Elizabeth M student r53 Rounds
" Esther E wid Jos h44 Reynolds
DOYLE FRANCIS A (Julia M) attorney at law and city solicitor 222 Union (218) tel 2-5584 h74 State tel 3-5056 see p 66
" Fred L (Kath F) bkpr Soule Mill h310 Summer
" Fred W (Lillian V) pntr h59 Bullard
" Gertrude r103 Morgan
" Gertrude M supv NET&TCo r360 Cedar
" Gladys M student r53 Rounds
" Hannah wid Henry h150 North
" Harriet tel opr Safe Deposit Nat Bank r345 Union
" Harriet G Mrs hostess NBHotel r47 Briggs
" Helene C (Mrs Jas) clk Soule Mill h17 Richmond
" Henry J (Mary P) emp WPA h66 Washington
" Hugh emp 227 Union (706) res Westport
" Jas (Helene) acct h17 Richmond
" Jas G (Helene) mgr M C Swift & Son r17 Richmond
" Jas H (Mary A) eng h214 Tinkham
" Jas L r44 Reynolds
" John r74 Glennon
" John weaver r1013 Purchase
" John h rear 273 Highland
" John emp WPA r44 Reynolds
" John B (Edna M) emp Fall River h69 Clara
" John E (Mary E) plumber h10 Studley
" John F (Emma) millopr h927 Belleville av
" John J r103 Morgan
" John J slsm Kaplan Bros Furn Co h1280 Acushnet av (8)
" John K insp NBPD Sta 1 r74 Glennon
" John T retired h875 Plainville rd
" Julia A opr r8 Scott
" Katherine G r103 Morgan
" Kathryn A tchr Ottiwell sch r99 Armour
" Kathryn E r1181 Pleasant
" Leonard (Annie) mach h44 Reynolds
" Lillian E Mrs r464 County
" Mae stitcher h16 Franklin
" Marion M h103 Morgan
" Margt A h210 Division
" Margt V Mrs h27 Jouvette
" Mary E wid Mathew J r413 Allen
" Mary E r142 Ash
" Mary F dom 110 Summer r do
" Mary H h1181 Pleasant
" Mary J Mrs h1091 Pleasant
" Michl (Kath) lab h319 Cottage
" Nicholas J (Katherine) fisherman h176 Highland
" Robt R (Annie E) fireman NBG&ELCo h53 Rounds
" Sarah C wid Jos P h360 Cedar
" Walter A (Alma) h72 Ruth
" Wm retired r41 Emma
" Wm A retired r56 Hill
Doyon Adelaide r184 Whitman
" Adelard (Cora) loom fixer NB Cotton Mills h172 Bates
" Adelard Jr (Rita) weaver r239 Sawyer
" Beatrice Mrs r269 Coggeshall

RUGS AND DRAPERIES STAR STORE

TELEPHONE 8-5611

Doyon Ernest radio repairing 1568 Acushnet av r55 Summer
" Irene r150 Tallman
" Marcel r150 Tallman
" Mary L Mrs rooms 25 Delano h do
" Saml opr r55 Summer
" Sylvester (Helen) weaver h273 Shaw
" Telesphore (Alphonsine) h624 Church
" Wilfred emp HMCorp h150 Tallman
Dracos Chas mill opr h205½ N Front
Dragon Albina F wid Francis spinner h60 Beetle
" Armand painter R E Robitaille Inc h55 Howard
" Claudio (Margt) shoewkr h171 Coffin av
" Eug F (Anna D) waiter Atlantic Restaurant h193 Deane
" Eva Mrs h964 Acushnet av
" Hazel clk r1097 Purchase
" Jos (Juliette) weaver h171 Coffin av
" Jos A (Yvonne) h1272 Broadway
" Juliette (Mrs Jos) cleaner h171 Coffin av
" Olivine wid Jos h35 Deane
DRAKE A B civil engineer and surveyor Thomas B Card Successor 558 Pleasant (18) tel 3-5325 see top lines
" Albert B student r64 Arnold
" Chas E civ eng 558 Pleasant (18) r479 County
" Edw student r64 Arnold
" Ethel M clk Browne Pharmacy res Fn
" Margt A wid Edw h64 Arnold
Drane Dora Mrs r286 Union
" Jackson (Betty) emp RC&BInc h286 Union
Draper Evelyn opr r27 Thompson
" Florence opr r27 Thompson
" John (Emily L) opr h302 Tinkham
" Jos (Annellia) yard boss h77 South
" Jos (Ellen) h27 Thompson
Dratch Benj (Fannie) slsm NB Coal Co h224 Carroll
" David col NB Coal Co r224 Carroll
" Harold r224 Carroll
" Leona E student r224 Carroll
Drayton C Clifton emp NBCCo r344 Middle
" Ellen wid Hodges W h72 Sycamore
" Elton P (Jessie A) jan 575 Pleasant h249 Elm
" J Arth (Margt) h334 Middle
" Lawrence F (Mary) seaman h342 Middle
" Lucy L emp St Luke's Hosp r150 Mill
Drazen Harry (Rose) clk First Nat Stores 1069 S Water h167 Grinnell
" Louis (Lizzie M) helper 504 Acushnet av h17 Howland
" Mildred r17 Howland
" Milton clk Union Tobacco Co r167 Grinnell
" Reuben clk 1072 S Water r167 Grinnell
" Shirley clk Blue Bird Shops r167 Grinnell
" Sylvia r17 Howland
Dreher Eda (Mrs Weston E) winder tndr Hathaway Mill h42 Dudley
" Florence A (Mrs Walter) clk NBDGCo r196 Brownell
Dreher Steph T emp MTD&MCo r196 Brownell
" Walter E (Florence A) drill wkr h196 Brownell
" Weston E (Eda) drill mkr MTD&MCo h42 Dudley
Dreisbach Evelyn clk J C Rhodes & Co r36 Ryan
" Paul J (Martha) mgr My Bread Baking Co h36 Ryan
" Robt F student r36 Ryan
Drennon Alice G wid Geo r50 Hill
Dresner Albina Mrs h1061 County
" Julia M opr r6 Bonneau ct
" Laura opr r6 Bonneau ct
" Mary M student r140 Central av
" Milton F emp WPA r1061 County
" Wm W (Sarah) patrolman NBPD Sta 1 h140 Central av
Drest John h637 First
Drew Arth C (Ethel H B) supt The Pairpoint Corp h363 Bedford
" Chas M (Lillie) mill opr h1949 Purchase
" Clifford C (Frances R) emp WPA h296 Arnold
" Edmund F (Louise B) col 67 William h144 Campbell
" Edmund F Jr musician r144 Campbell
" Eliz A wid Chas M h83 Dunbar
" Gardner M clk 2166 Acushnet av r12 Jenny Lind
" John T (Angelica M) carp E J Perry Mach Co h18 Clark
" K Louise r12 Jenny Lind
" Philip D (Kathleen G) asst cashier Safe Deposit National Bank h12 Jenny Lind
" Walter A driver Hathaway Laundry h64 Spruce
" William (Paretta) radio repairer h123 Maxfield
Drexler Pauline wid Conrad r27 Maitland
Driesen Anna wid John h161 Bates
" Dorothy r273 Shaw
" Frank (Nellie) emp US Govt h273 Shaw
" Gertrude mill opr r161 Bates
" Gladys sten r161 Bates
" John (Eleanor) ry mail clk h11 Roy
Drinkwater Jas E sub carrier PO r56 Beetle
" John E emp Wamsutta Mills r56 Beetle
" John T (Hannah) opr h56 Beetle
" Robt (Eunice I) watchmkr 204 Union h135 Chancery
Drinnan Clara emp H Mfg Co h872 First
Driscoll Agnes M r169 Penniman
" Alice A wid Francis hskpr Mattapoisett r23 Calumet
" Anna M teacher NJHS r362 Union
" Church & Hall Division of Standard Grocery Co Myer H Jackson mgr 105 Church
" Danl r1151 Rodney French blvd
" Edw J (Mary) clk PO h106 Mt Pleasant
" Helen A tchr Abr Lincoln sch r147 Tremont
" Mary wid Danl E h169 Penniman
" Mary A wid Danl F h362 Union

Driscoll Mary A H Mrs h54 Spruce
" Mary B wid Timothy J h147 Tremont
" Richard H (Elizabeth E) mgr Kalamazoo Stove & Furnace Co r56 Spring
" Timothy F (Lillian M) plasterer h147 Tremont
" Wm lab r162 Sawyer
Drisdell Anthony J (Margt) mill wkr r41 Princeton
" Armand L weaver r41 Princeton
" Julienne wid Louis h41 Princeton
Drivdahl Sigleif seaman r890 Pleasant
" Tharald (E Malene) seaman h890 Pleasant
Driver Albert (Margt) mach h199 Collette
" Frank H driver r315 Chancery
" Fredk W (Grace L) h305 Austin
" Henry S glass cutter GGWks r305 Austin
Drolet Alex r1151 Rodney French blvd
" Alma r162½ North
" Armand (Irene) painter 109 Holly h160 Ashley blvd
" Clara emp WPA r162½ North
" Ernest A (Antoinette G) painter h8 Jean
" Mary wid Nerre h162½ North
" Mary wid Oliva h109 Holly
" Raymond clk New Manhattan Market r160 Ashley blvd
" Roland (Irene M) prop Sparkee's Service Center h109 Holly
" Victor (Beatrice) attd Sparkee's Service Sta No 2 h160 Ashley blvd
Drouin Alfd J mill opr r289 Ashley blvd
" Claire P r333 N Front
" Gerard seaman h333 First
" Jos A (Valida) retired h333 N Front
" Mildred Mrs seamstress r269 Coggeshall
" Rene H doffer r333 N Front
" Roger C E r333 N Front
" Violet P emp NYA r333 N Front
Drown John R eng 56 Prospect h137 Mt Vernon
Drozek Helen mill opr r17 Salisbury
" Peter (Kath) weaver h17 Salisbury
Druciak Antonia wid Stanley emp Fall River h181 Sawyer
" Simone Mrs r209 Cedar Grove
" Walter J r181 Sawyer
Drummond Andrew F retired h230 Kempton
Drysdale Cath hskpr r74 Spring
Duart Leo J Rev curate St John the Baptist RC Church r344 County
Duarte Alice r15 Cleveland
" Alice C r102 Davis
" Alvaro A (Anna) lab h209 Acushnet av
" Amaro A emp WPA r72 First
" Angelina opr r15 Cleveland
" Anna r65 Ward
" Anna S Mrs h102 Acushnet av
" Annie opr h545 Acushnet av
" Antone (Mary) h395 First
" Antone h53 First
" Antone emp CCC r601 S Water
" Antone emp CCC r72 First
" Antonio opr r285 Acushnet av
" Antonio (Eunice E) lab h325 Kempton
" Antonio (Louise) mill opr h172 Coffin av
" Arth (Grace) mill opr h213 Belleville av
" Arth (Oliveia) (South End Auto Wrecking) h314 Rivet
" Arth N (Nellie) chauf h100 S Sixth
Duarte Ascencao lab r395 Belleville av
" August (Helen) emp WPA r236 S Second
" Aug (Jennie) lab h247 S Front
" Carolina wid John h77 Delano
" Cencao opr r395 Belleville av
" David farm lab r213 Belleville av
" Donald baker r102 Davis
" Edw chef Fairhaven r17 Bonney
" Edw (Mary) taxi driver h41 Bullock
" Edward chef h221 Pleasant
" Edw C mill opr r102 Davis
" Frank (Maria) opr h15 Cleveland
" Frank (Bella S) cont Sharp SD h do
" Frank T (Mary) h603 S Water
" Frank V (Palmira L) cook NB Hotel h65 Ward
" Geo clk r80 S Sixth
" Georgianna wid Manl h395 Belleville av
" Georgianna S r395 Belleville av
" Georgina cleaner r172 Coffin av
" Grace S opr r395 Belleville av
" Henrietta bkpr r44 Mosher
" Henry (Eleanor) carp h57 W Cove rd SD
" Hilda hskpr 51 Plymouth r52 Grinnell
" Irene A emp NYA r700 S Water
" Isabelle maid r72 First
" Isabelle B wid Manuel C h102 Davis
" Jas emp r65 Ward
" James L (Mary L) h47 Washburn
" Joan C student nurse St Luke's Hosp r102 Davis
" John (Mary) fisherman h80 Sixth
" John (Rose L) mill opr h247 S Front
" John Jr r80 S Sixth
" John J (Matilda) emp USRCo h310 S Second
" John L lab h7 Spruce
" Joseph r63 S Second
" Joseph (Anne) chauf 5 Maple h285 Acushnet av
" Jos lab h74 First
" Jos (Georgianna) opr h27 Swift
" Jos lab r480 Coggeshall
" Jos A r72 First
" Jos A (Mary A) weaver H Mfg Co h700 S Water
" Jos P (Isabel) mill opr h82 Eugenia
" Josephine r74 First
" Julia Mrs emp State Theatre h573 Purchase
" Julia r1151 Rodney French blvd
" Julio lab h49 S Second
" Louis emp Plymouth r52 Grinnell
" Manuel (Mary) r rear 162 Sawyer
" Manuel variety 105½ Thompson res Fn
" Manuel (Rose P) shipper h65 Reynolds
" Manuel opr r395 Belleville av
" Manuel r77 Delano
" Manuel (Mary) h503 S Second
" Manuel Jr (Amelia) truck driver h rear 162 Sawyer
" Manuel A h30 Griffin
" Manuel L (Emily) mill opr h52 Grinnell
" Manuel S (Viola) lab h288 Earle
" Maria h235 Harwich
" Martinho barber 197 Acushnet av r173 do
" Mary wid Manuel h99 Potomska
" Mary wid Peter opr h10 Cleveland
" Mary A wid Antone mill opr h14 Abbott

Duarte Mary A (Mrs Jos A) spinner H Mfg Co h700 S Water
" Mary S wid Jos P h78 Mosher
" Mary S opr r395 Belleville av
" Michael J (Annie) emp Nonquitt Mill h86 Grinnell
" Olive M treas NB Comb Works Inc r1248 Rockdale av
" Peter (Jeannie) h488 Acushnet av
" Peter A (Augusta) lab h72 First
" Robert r30 Griffin
" Rose r545 Acushnet av
" Rose L wid Antone h631 First
" Rose P (Mrs Manuel) mach opr h65 Reynolds
" Seraphone lab h480 Coggeshall
" Seraphine C (Mary A) mill opr h102 Davis
" Theophile barber 394 S Water h do
" Urbano lab r480 Coggeshall
DuBarry Beauty Salon Mrs Ella M Hacking mgr 771 Purchase
Dube Adelard (Angelina) foreman Soule Mill h1027 Montrose
" Albert mill opr r177 David
" Alfd Jr prop Holly St Garage h59 Holly
" Alma drawer in r130 Shaw
" Alpha slsm r119 Holly
" Alphonse (Blanche) mach Kendall Mill h8 Emma
" Alphonse (Georgena) h52 Hicks
" Alphonse J (Dora) lab h24 Nye
" Antone J (Blanche) sexton St Joseph's Church h14 Kearsarge
" Arthur (Florence) mill opr h111 Rockland
" Athala r344 Shaw
" Aurore wid Jos h8 Jean
" Blanche maid 2051 Acushnet av r8 Jean
" Blanche presser r8 Austin
" Cenophile J (Josephine) auto mech Cape Chevrolet Co h134 Glennon
" Edw (Emelia) emp JIPInc r8 Jean
" Elizabeth r166 Clifford
" Elizabeth (Mrs Jean B) insp H Mfg Co h62 County
" Eugenie wvr h344 Shaw
" France emp CCC r13 LaFrances ct
" Francois X (Lizzianne) 3d hd h130 Shaw
" Geo (Celina) carp h315 Prescott
" Geo R (Cedea E) auto repairing 1348 Pleasant h8 Austin
" Gerald r315 Prescott
" Henry (Simone) lab h211 State
" Henry J USA r59 Holly
" Jean (Elizabeth) wvr h62 County
" Jos (Clara) painter h177 David
" Joseph A slsm r130 Shaw
" Joseph O r51 Tallman
" Josephine (Mrs Cenophile J) emp F C Mills h134 Glennon
" Lawrent r13 LaFrance ct
" Leo P emp CCC r103 Coffin av
" Leonie R Mrs h103 Coffin av
" Lionel r52 Hicks
" Mary opr h166 Clifford
" Mary wid Alfred r137 Holly
" Mary A seamstress r4 Jean
" Onesime (Claudia) retired h69 Merrimac
" Regina opr r8 Jean
" Robt emp Am Optical Co r119 Holly
Dube Roger G (Mary) 2nd hand N Mills h43 Hicks
" Roland emp Am Optical Co r119 Holly
" Roland E (Julia M) lab h13 LaFrance ct
" Rolande R r13 LaFrance ct
" Stanislas r1151 Rodney French blvd
" Wm (Celina) emp Pierce Mfg Corp h119 Holly
" Yvonne M opr r4 Jean
" Zenon lab h4 Jean
" Zephirin (Florida) fore JIPInc h258 Cedar
Duberger—see Duverger
Dubiel Adella opr r144 Tallman
" Alexander r170 Cleveland
" Catherine r144 Tallman
" Emily M r170 Cleveland
" John r170 Cleveland
" Jos (Catherine) twister h64 Mosher
" Jos (Mary) opr h170 Cleveland
" Mark T r64 Mosher
" Paul (Kate T) opr h144 Tallman
" Stephen r144 Tallman
Dubois Alfd (Martha) wvr insp h99 Davis
" Alfd (Regina) opr r857 Brock av
" Alice wid Geo h82 Davis
" Alphonse N roofer r1101 Victoria
" Anita (Mrs Henry) spinner Kendall Mill h100 Willard
" Archie emp Kilburn Mill r1111 S Water
" Arth clk B F Murphy h1357 Pleasant
" Aurore (Mrs Donat) wvr h72 Cove
" Bertha Mrs emp G Mill h872 First
" Blanche F emp G Mill r872 First
" Celina wid Napoleon h1111 S Water
" Claire R insp A C Process Co r2 Felton
" Delia seamstress r820 First (5)
" Desire wvr r93 Hathaway
" Donat emp G Mill r872 First
" Donat (Aurore) changer H Mfg Co h72 Cove
" Dora emp Wareham r905 Brock av
" Doris emp NYA r1583 Rodney French blvd
" Edw A (Mary L) h44 Salisbury
" Emelia Mrs h227 Myrtle
" Emile (Florinda) emp Fall River h905 Brock av
" Ephraim L (Jennie B) mach h59 Covell
" Geo D (Marie A) slsm 1568 Acushnet av h375 Hawes
" Geo E (Marie L) ins agt 2074 Acushnet av h2 Felton
" George N r2 Felton
" Georgianna wid Geo h86 Clifford
" Henry (Anita) steamfitter NBG&ELCo h100 Willard
" Henry T (Florina M) lab r1929 Purchase
" Ida leather wkr r1101 Victoria
" Jas truck driver r121 Phillips av
" John B fixer r227 Myrtle
" Jos (Rosealba) emp Park dept h905 Brock av
" Jos (Rose A) r39 Roosevelt
" Jos E (Lillian G) truck driver h1450 Pleasant
" Laurette F bkpr Hemingway Trucking Co r857 Brock av
" Lena Mrs r40 Roosevelt
" Leo emp HMfgCo r872 First

Dubois Norman emp Wallner's Bakery r100 Willard
" Oliver roofer r1101 Victoria
" Omer A r872 First
" Omer E emp CCC r1101 Victoria
" Omer J (Margt A) opr h8 Morton ct
" Ovila roofer h1101 Victoria
" Peter mill opr r2 Fulton ct
" Raymond r100 Willard
" Rita L insp Acushnet r2 Felton
" Rose r1111 S Water
" Roseanna r1131 Chaffee
" Sinai h2 Fulton ct
" Wilbram J (Marie) retired h121 Phillips av
" Wilfred r 1101 Victoria
" William O truck drvr Converse Tobacco Co r872 S First
" —see Wood
DuBois Dester D (Ruth G) opr UStRy Co h17 Robeson
Dubord Bernice U student r155 Washington
" Celeste M student r155 Washington
" Jos A (Margt) pattern mkr h155 Wash
Dubreuil Albert h30 South
" Albert J (Jennie L) shipper BMCo h499 Nash rd
" Alberta (Mrs Valmore) prop Cozy Home h289 Pleasant
" George E mill opr r446 N Front
" Leo R clk United Fruit Stores r446 N Front
" Napoleon (Alice) wvr h446 N Front
" Richard r499 Nash rd
" Valmore (Alberta) frame fitter Goodyear Fabric Corp h289 Pleasant
Dubuc Blanche D (Mrs Raoul P) clk C&Co h140 Hadley
" Geo L opr UStRy h107 Pine Grove
" Marcel clk A&P 1767 Acushnet av r140 Hadley
" Paul M clk A&P r140 Hadley
" Raoul P (Blanche D) emp Sam's Meat Market h140 Hadley
Dubuque Arth (Odena) (Cote & Dubuque) h45 Central av
" Noella A clk r45 Central av
" Pauline B mill opr r45 Central av
" Rita L clk 838 Purchase r45 Central av
Ducakos Alex clk Ben's Variety Store r361 Coggeshall
" Peter (Angelina) wvr h361 Coggeshall
" Vasiliki waitress Young China Restaurant r361 Coggeshall
Ducas Alfd (Domathilde) carp h21 Kenyon
" —see Ducakos
Ducati Chas S (Marie) mgr Economy Blouse Co h210 Ryan
Ducette—see Doucette
Duchaine Adele wid Henry h93 Hathaway
" Adrienne Mrs mill opr h122 Princeton
" Agnes rayoni nsp r474 Summer
" Alice r216 Sawyer
" Arth loom fixer h154 Hathaway
" Aurore r154 Hathaway
" Della maid City Infirmary r790D Brock av
" Doris student r3572 Acushnet av
" Eva M mill opr r93 Hathaway
" Fannie F emp Rialto Beauty Shop r122 Princeton
" Frank lab h540 N Front
Duchaine Germaine r122 Princeton
" Jeanne dom r154 Hathaway
" Jos (Esther) clk The Red Circle Gun Club h216 Sawyer
" Joseph A L (Pearl F) emp Sam Whitlow h908 County
" Jos P (Edea G) (My Bread Baking Co) h3570 Acushnet av
" Josephine C opr r474 Summer
" Manuel (Helen) lubricator Motor Sales Co of NB h461½ Sawyer
" Marie C mill opr r216 Sawyer
" Paul (Florida) (My Bread Baking Co) h3572 Acushnet av
" Paul J mill opr r154 Hathaway
" Sarah A wid Frank J h474 Summer
" Simeon (Mary A) carp h165 Tinkham
" —see Deschaine
Duchaineau Albert L (Viola M) emp ASMCo h20 Peckham
" Arthur lab h58 Downey
" Napoleon (Delia) emp Wamsutta Mill h247 State
" Viola M (Mrs Albert L) emp Wamsutta Mills h20 Peckham
" Wilfred r45 Beetle
Ducharme Albert (Matilda) mill opr h72 Belleville rd
" Albert Jr r72 Belleville rd
" Alphonse r1151 Rodney French blvd
" Arth h482 S Second
" Arthur S (Blanche) mill wkr h285 Ashley blvd
" Blanche (Mrs Arthur S) mill opr h285 Ashley blvd
" Edward J (Alma) emp WPA h15 Marvin
" Eliza h307 N Front
" Francis X (Eva) variety 77 County h do
" Girard L r110 Howard av
" Henry (Yvonne) lmfixer h110 Howard av
" Janette A emp Nashawena Mill r110 Howard av
" Joseph r1 Beetle ct
" Laurence r110 Howard av
" Lea mill opr r307 N Front
" Mary Mrs h1 Beetle ct
" Mary Anne wvr r19 Thatcher
Ducheneau Aldea (Mrs Antonio) mill opr h430 N Front
" Antonio (Aldea) mill opr h430 N Front
Duchesne George r1430 Pleasant
" Jos H (Edna) emp JIPInc h487 Coggeshall
" Malvinia wid Miguel h1430 Pleasant
Duchesneau Alice G Mrs winder tender r373 Cottage
" Louise wid Pierre h88 Ruth
" Moses retired r223 Ashley blvd
" —see Crane
Duckett Anna Mrs mill opr r1041 Purchase
" Edmund emp Edgar Weaving Co r120 Tallman
" Edmund V (Mary M) emp Edgar Weaving Co h120 Tallman
" Fred (Jane) slasher tndr Nashawena Mill h84 Lucas
Duckgeischel Lydia wid Henry J h15 Studley
Duckworth Alfred Jr r168 Belleville rd
" Alfd (Sarah J) chauf 5 Pearl h168 Belleville rd
" Alice A wid Sidney h64 North

Duckworth Elizabeth A wid Alex h163 Penniman
" Eliza J wid Fredk E h652 Summer
" Fredk E (Barbara) h55 Maitland
" George H student r22 Viall
" Hazel M nurse Hathaway Mill r7 Desautels ct
" Jas (Blanche) cable splicer NET&TCo h35 Austin
" Jas R (Florence) opr h29 Salisbury
" John A emp Onset r64 North
" John H (Amelia) insp GMCorp h22 Viall
" Lawrence (Cath) mill opr h161 Nash rd
" M Alice wid Jas h7 Desautels ct
" Mabel E mill opr r652 Summer
" Norman student r22 Viall
" Winifred C tchr Phillips av Sch h11 Chestnut
Duclos Albt (Eva R) taxi driver r246 Nash rd
" Alfd slsm Lyndonville Creamery Assn h246 Nash rd
" Armand J (Helen M) clk 556 Kempton r483 do
" Arth P (Julia) opr h273 Bates
" Ernest J appr 1142 Acushnet av r442 N Front
" Henry emp H Mfg Co h17 Rodney French blvd
" Jos J (Izaura S) dairyman h17 Hall
" Jules V stationary fireman r17 Hall
" Mary (Mrs Wm P) winder h56 Fern
" Pearl I r17 Hall
" Robert retired r1025 Cove rd
" Robt Jr (Bernadette) chauf h329 N Front
" William J (Ezelia) lab h442 N Front
" William J Jr r442 N Front
" Wm P (Mary) gas and oils ND h56 Fern
Duddy Cath B r1151 Rodney French blvd
" Susan h389 Cottage
" Susan J clk Browne Pharmacy r90 Ryan
Dudek Adam (A-B Lunch) r430 Sawyer
" Alice S stitcher r430 Sawyer
" John (Mary R) wvr h279 Cedar Grove
" Michl (Sophie) mill opr h430 Sawyer
Dudevoir Armand W (Jeanne) lab h112 Hadley
" Arth E (Laura A) chauf NBFD h533 Coggeshall
Dudley Beatrice Mrs opr h901 Brock av
" Jeanette C wid C Edwin h184 Cottage
" May nurse Bridgewater Ct r90 Brock av
" Thos J (Florence) buyer C&Co r124 Pleasant FH
Duerden Edith F clk Louise Hat Shop h263 Herson
" Emma h240 Collette
" Harold emp PCorp r921 Rockdale
" Harold H emp Kennedy's r103 Clara
" Jas H (Mary A) clk PO h103 Clara
Duest Lloyd J physician 132 School r do
Dufault Alice F sten F Doyle r209 Eugenia
" Annette L clk Met Life Ins r209 Eugenia
" Geo R (Jean) emp NBG&ELCo h581 Ashley blvd
" Peter (Malvina) bobbin insp h209 Eugenia
Duff Alex (Yvonne) sign painter 5 Pearl h18 Irvington
" Annie C mill opr r225 Elm
" Beatrice r396 County
" Bldg 628 Pleasant
" Bridget E mill opr h225 Elm

DUFF DAVID & SON (John Duff Jr and Mark M Duff) wholesale and retail coal and fuel oil Dadson oil burners and Iron Fireman automatic coal stokers 640 Pleasant tel 6-8271 wharves Fish Island see front cover
" Edward J (Bertha C) emp NBRCo h85 Austin
" Elizabeth student r396 County
DUFF JOHN JR (Louise) (David Duff & Son) pres New Bedford Tow Boat Corp, v-pres New Bedford Inst for Savings and pres Soule Mill h144 Hawthorn
" John 3d emp David Duff & Son r144 Hawthorn
" Kathryn H wid David tchr Parker St Sch h90 Walden
DUFF MARK M (Beatrice F) (David Duff & Son) pres Merchants' National Bank of New Bedford and treas New Bedford Tow Boat Corp h396 County
" Peter S (Ora) mach h258 Blair
" Raymond emp CCC r258 Belair
" Walter F emp David Duff & Son r144 Hawthorn
Duffee Robert D h1749 Rodney French blvd
Dufficy Ellen C h937 County
" James K (Patricia M) empRC&BInc h315 Summer
" Jane wid John r1596 Purchase
" Jos B (Rose) emp WPA h122 Thompson
Duffie Agnes wid Robert r421 Maxfield
" Bessie r336 Purchase
" Robert (Alice F) pay master 131 Court h421 Maxfield
" Ruth E (Mrs William E) buyer NBDGCo h39 Buttonwood
" William E B (Ruth E) yd foreman NB Cordage Co h39 Buttonwood
Duffy Annie T wid John B h168 Arnold
" Catherine nurse Boston r168 Arnold
" Edna R bkpr Merchants National Bank of NB r297 County
" Edward J (Susan J) credit mgr Goodrich Tire Co h14 Tremont
" Florence E teacher r95 Grant
" Frank J r95 Grant
" Harriet mill opr r99 DeWolf
" Helen G h168 Arnold
" James E (Annie S) opr J C Rhodes & Co h195 Durfee
" John L (Rachael M) chauf h297 County
" John L Jr (Elsie M) dental mech 60 Spring (18) h12 Kearsarge
" John W (Bridget) lab Screen House h276 Central av
" Joseph F (Irene) delicatessen 260 Belleville rd h17 Norwell SD
" Martha wid Edw P h927 Brock av
" Mary M wid Arthur E h99 Ash
" Mary T cashier C&Co r168 Arnold
" Mary V wid Francis J h95 Grant
" Sarah r168 Arnold
" Sarah A wid John E h60 Arlington
" Susan J (Mrs Edw J) sec 105 William (46) h14 Tremont
Dufour Aillette emp NB Mfg Co r361 Shaw
" Alphonse L (Clara) chauf UStRy h7 Glover
" Arth S (Lois F) chauf h1106 Rockdale av

BRALEY'S **BETTER DAIRY PRODUCTS**
including
Chocolate Drink and Coffee Drink
TEL. 3-4443 N D

Dufour Francis G (Kathaleen) upholsterer's hlpr r30 Viall
" Henry V (Blanche) lab h315 Collette
" Jeanette r315 Collette
" Margt M r103 Reynolds
" Marion E variety store 597 Cottage h103 Reynolds
" Wilbrod J (Anne M) foreman NBG&EL Co h40 Kearsarge
" Zoella A r361 Shaw
" Zoel (Alma) emp Prud Ins Co of Am h361 Shaw
Dufrane Chester G emp J C Rhodes & Co r106 Durfee
" Frank J (Nellie E) painter h982 Pleasant
Dufresne A Gerald clk FNS r143 Penniman
" Adam mtrmn UStRy h878 County
" Alfred mill opr r inq 81 Beetle
" Alfred E (Bertha) h53 Holly
" Alfred (Dorila) loomfixer h8 Felton
" Alice Y r881 Terry lane
" Alphonse (Exilda) barber shop 515 Ashley blvd h513 do
" Arline opr r881 Terry lane
" Arth A (Alma L) patrolman Sta 1 h371 Hersom
" Arth E (Arline) lab h1 Beetle ct
" Bernice cashier Empire Theatre r143 Penniman
" Calixte P (Alida) h9 Rodney French blvd
" Caroline wid Geo r381 Shaw
" Chester G (Mary) lab h106 Durfee
" Dorothy r8 Felton
" Dorothy X sten Aerovox Corp r371 Hersom
" Gertrude emp Kroudvird's Bakery r8 Felton
" Harvey slsm h1763 Acushnet av
" Jeanne C r371 Hersom
" Jos (Alida) barber shop 2113 Acushnet av h228 Eugenia
" Jos W (Irene L) emp WPA h31 Covell
" Laurete r513 Ashley blvd
" Leo W (Louise) mach Fall River h139 Perry
" Lorina M Mrs h812 Belleville av
" Margt Mrs h143 Penniman
" Odila clk C&Co r336 Conduit
" Rene J barber 515 Ashley blvd r513 do
" Rudolph A (Agnes) farmer r881 Terry la
" Viola opr JIPInc r513 Ashley blvd
" Wilfred musician r8 Felton
" Wilfred (Regina) h881 Terry lane
" Wilfred P Jr (Viola) opr h175 Shaw
" Yvette r332 Ashley blvd
" Zoel S (Nella) clk h318 Hersom
Dugal Armanda Mrs r112 Hadley
" Eugene r359 Summer
" Geo lather r916 Bristol
" Jos A lather h916 Bristol
" Mary Mrs h1090 Tacoma
" Thos L (Germaine) slsm h1141 Joyce
Dugan Etta wid Edward h20 Reynolds
" Mary wid Joseph h136 Dartmouth
" Mary Mrs r366 Cedar Grove
" Mildred I maid 41 Morgan r do
" Richard T (Laura E) lab h122 Potomska
Dugas Amile (Leurette) truck driver r37 Landry
" Joseph (Celina) mach h37 Landry
" Napoleon (Aurore) shoe mkr h193 Tinkham
" Romeo (Florence D) opr h14 Felton
" —see Dlugose
Dugdale Allen J (Mary H) mech h973 Homestead
" Harold R (Florence) agt John Hancock Mut Life Ins Co res Fn
Duggan Beatrice I Mrs h1005 Acushnet av
" Cath T tchr Ottiwell Sch r171 Merrimac
DUGGAN EDWARD J mgr J J Dugggn & Son Roofing Co r153 Mt Pleasant
" Edw T slsm Don's Inc r171 Merrimac
" Hugh A h171 Merrimac
" Hugh A Jr (Lorraine) leader N End WPA Recreation Center h943 County
DUGGAN J J & SON ROOFING CO Nora T Duggan prop 90 Beetle tel 2-3566
" John J roofer 90 Beetle r153 Mt Pleasant
" Jos M (Stella) mill wkr h144 Clifford
DUGGAN NORA T wid John J prop J J Duggan & Son Roofing Co h153 Mt Pleasant
Duggar Clementine Mrs dom r76 S Sixth
Dugre Annie Mrs h882 Belleville av
Duguay Arthur chauf r100 Clark
" Dieudonne (Louise A) r100 Clark
" Fredk L (Appolonia) lab h32 Bentley
Duhaime Geo H agt J Hancock Mut Life Ins Inc Co r61 Walden
" Harry J h357 Coffin av
" Herve I (Jennie L) clk h61 Walden
Duhamel Octave (Rose L) clk 1637 Acushnet av h340 Ashley blvd
Dulmaine Adelard (Angelina) loomfixer h52 Kearsarge
" Alice L mill opr r52 Kearsarge
Dulude Aurie (Amelia) twister tender h37 Central av
" Diogene (Laura G) shoe repairing 100 Tarkiln Hill rd res Acushnet
" F Maurice harnessmkr 2161 Acushnet av h do
" Homer (Dora) opr h28 Arlington
" Ida opr r38 Kearsarge
" Jos retired h186 Whitman
" Leodore (Alice L) emp KMills h10 Ball
" Norman W clk 1107 Acushnet av r28 Arlington
" Pierre r304 Collette
" Richard (Georgianna) opr h49 Milford
Dumaine John B timekpr WPA r26 Thompson
" Melina r213 Weld
" Nelson A bookkpr r26 Thompson
" Pierre A lab WPA r213 Weld
Dumais Blanche M (Mrs David H) opr h1134 Chaffee
" David H (Blanche M) steamfitter h1134 Chaffee
" Jules (Jeanette) stonectr h2709 Acushnet av
" Michl (Matilda) steamfitter h62 Deane
Dumas Albert F (Alphonsine) retired h113 Belleville rd
" Alex (Eva D) loomfixer h280 Bates

Dumas Anthony T emp NYA r1236 Pleasant
" Arthur (Josephine) h64 Hazard
" Beatrice Mrs h1236 Pleasant
" Blanche Y mill opr r161 Brook
" Corinne wid Joseph J h161 Brook
" Edmond O (Exilda) opr h246 Central
" Eileen M mach opr W Mills r628 Cottage
" Emilien H (Florida M) slasher tender H Mfg Co h32 Kearsarge
" George N (Ethel) emp NB water dept h628 Cottage
" Hector H (Flora) h3735 Acushnet av
" Henry E (Dorothy M) lab h20 Austin
" Hobart A chimney repairer r161 Brook
" Jas r20 Austin ct
" Jeanne mill opr r86 Whitman
" Jeannette emp Lincoln Stores Inc r86 Whitman
" Joseph G (Irene) spinner h91 Beetle
" Laurier battery hand r42 Princeton
" Leo A (Jeannette S) mill opr h43 Holly
" Leopold E (Jeannette) r165 David
" Louis R (Oriphise) opr h42 Princeton
" Norman R smasher H Mill r280 Bates
" Olive r20 Austin ct
" Omer (Angelina) loomfixer HMfgCo h254 Church
" Raoul (Louise L) mill opr h86 Whitman
" Raymond A clk A&PTea Co 1767 Acushnet av r3735 do
" Rene L battery hand r42 Princeton
" Roland prop Roland's Market r42 Princeton
" Romeo (Blanche) h608 S Second
" Rose Mrs r100 Mott
" Rose O Mrs r16 Washburn
" Wm A (M Louise) painting 2201 Purchase h do
" Wm J (Maud) emp Wamsutta Mills res Fn
" Wm R (Helen M) pntr h306 Nash rd
Dumec John E (Doris) slsm Pacific Oil Co h31 McGurk
" Sarah E wid John B h31 McGurk
Dumensil Mary r949 S Water
Dumont Alcide A opr r415 Orchard
" Armanda wid Alcide J h415 Orchard
" Antoinette W maid 216 Hawthorn r do
" Arsene h48 Woodlawn
" Claire drawing-in Hathaway Mill r48 Woodlawn
" Frank (Carrie) opr h1220 Acushnet av
" Laura r32 McGurk
" Louis J (Mary V) lab h32 McGurk
" Louis L (Beatrice R) hrdrsr NBDGCo h45 Willis
" Mary E Mrs h24 Washburn
" Raoul J bar tender Ritz Cafe r48 Woodlawn
" Rostande I bkpr Century Realty Corp r415 Orchard
" Victoria Mrs emp 359 Summer r do
Dumoulin J Alfd (Marie M) slsm h782 Rockdale av
" Marie M (Mrs J Alfd) clk Louise Hat Shop h782 Rockdale av
DUN & BRADSTREET INC Lawrence B Larkin mgr mercantile agency 558 Pleasant (14) tel 9-6087
" —see Dunn
Dunbar Chas B (Emily M) agt Met Life Ins Co h48 Carroll
" Clara C Mrs sr social wkr 105 William (30) r191 Elm (3)
" Mildred H Mrs buyer NBDGCo h46 Richmond
" Raymond G (Joanna) lab Kilburn Mill h147 Clara
Duncan Mary C wid Jas J h87½ S Sixth
" Mary R clk C&Co r87½ S Sixth
Dunciak Henry r1205 Acushnet av
" Lena Mrs mill opr r45 Tallman
Dunford Herbert W (Lillie) meter man NB G&ELCo res FN
Dunham Alfd F (Olive H) asst probation officer Third Dist Court of Bristol h64 Arnold
" Anna M r248 County
" Anna F wid John A h119 Court
" Anna M phone opr r119 Court
" Annie Mrs r359 Summer
" Barbara E tchr Plymouth r39 Keene
" Bessie r28 Maxfield
" Chas H (Sylvia A) h48 Cottage
" Esther M bkpr 81 N Water r251 Chestnut
" Everett A (Jessie M) draftsman h220 Summer
" Faith K r187 Chestnut
" Florence wid Curtis r34 Concord
" Florence C r48 Cottage
" H Raymond r48 Cottage
" Harold slsmn r28 Maxfield
" Herbert (Florence) truck driver NB Coal Co h25 Glennon
" Louis F truck driver NB Coal Co r48 Cottage
" Morton chauf 100 S Water res ND
" Nannie P wid Alfred S clk NBDGCo h39 Keene
" Norman W (Marion) clk MTD&MCo h253 Chestnut
" Otis M (Elizabeth) asst treas and clk Wamsutta Mills h251 Chestnut
" Ronald S slsm Singer Sewing Machine Co r100 Morgan
" Russell E opr Wamsutta Mill r36 Woodlawn
" Stephen Y h103 School
" W Keene (Velma A) clk 105 Church h149 Morgan
" Winthrop L (Lavinia E) clk h187 Chestnut
" Zacheus C (Anna) emp Wamsutta Mill h36 Woodlawn
Dunlap Alberta M r237 Court
" Ida B h237 Court
" Margt C bkpr 308 Purchase r237 Court
Dunlop Tire & Rubber Co Walter C Wilbor mgr 876 Acushnet av
Dunn Bertha A wid Wm r790 Rockdale av
" Donald A (Regina T) h196 Harwich
" Edward J (Ada) investigator 56 N Water res Middleboro
" Grace Mrs r50 Hill
" Hartwell H r1041 Purchase
" Jas T const materials 908 Purchase res Fn
" Jeanne M seamstress WPA h7 E Durfee
DUNN JOHN J (Pauline V) (Paul & Dixon) and (York Insurance Agency) h115 Rotch tel 2-1727
" John P r1151 Rodney French blvd

Dunn Nellie F (Mrs Howard P) inst NB Voc School res E Fn
" Phyllis student r115 Rotch
" —see Dun
Dunning Andrew A retired r620 Purchase
Dunton Harry E (Helen) opr h1445 Pleasant
" Helen (Mrs Harry E) mill opr h1445 Pleasant
" William E r68 Washburn
" Wm V (Flora M) lab WPA h68 Washburn
Dunwoodie Richard H sec NB YMCA 147 William res Fairhaven
Duphilly Harriett (Mrs Victor) nurse 2265 Acushnet av h do
" Victor (Harriett) rubber wkr h2265 Acushnet av
Dupin—see Jupin
Duplaise—see Dauplaise
Dupont Alexina r272 Davis
" Amanda wid Theo h272 Davis
" Anthony J (Louise) clk 249 Union h543 do
" Aurore pocket book wkr r272 Davis
" Carl (Dorothy) guard Bristol County H of C h74 Hemlock
" Charles (Elvira) opr h74 Hemlock
" Cleo lab r272 Davis
" Clotilde M clk C&Co r97 Morgan
" Ernest (Delina) wvr h15 Bentley
" Ernest J opr h319 Shaw
" Eugene retired r8 Felton
" Hazel S mill opr r288 Earle
" Homer (Yvonne) mill wkr h58 Arlington
" Jos (Florida) deliveryman 41 Merrimac h423 N Front
" Laurant A (Elmina M) mill opr h109 Phillips av
" Leo A (Blanche) mill opr h126 Holly
" Leo E slasher hlpr r981 Darling
" Leonard H (Cecile R) opr h319 Shaw
" M Jeanne opr r319 Shaw
" Manuel (Rose) lab NB water dept h432 Rivet
" Manuel Jr (Diolinda) twister tender r432 Rivet
" Napoleon (Alida) bartender Jack's Tavern h288 Earle
" Napoleon (Lea) slsm 229 Coffin av h272 Davis
" Oliva (Florida) opr h319 Shaw
" Ovila (Aldea) mill opr h272 Davis
" Raymond J (Lilian) mill opr h77 Arlington
" Rene (Maria) lab h319 Belleville av
" Romeo W (Eva) jan NB Driving Club h138 Holly
" Russell clk 211 Union res Middleboro
" & Bernard (Joseph Dupont and Alfd A Bernard) teachers of tap dancing 1799A Acushnet av
Duport Allan J (Doris) emp State Theatre h132 Deane
" Antone R opr r56 Hall
" Eleanor quiller r176 Thompson
" John R opr r56 Hall
" Jos R (Mary F) cable splicer NBG&EL Co h1098 Pleasant
" Manuel (Helen) asst Charls A Frates h176 Thompson
" Mary E wid Jos R h56 Hall
Dupre Albina Mrs r17 Kearsarge
Dupre Alfd A (Albina) plumber 137 Grinnell h30 Branscomb
" Armand G (Celina) h578 Mt Pleasant
" Blanche C r128 Ashley blvd
" Charles E (Ina H) lab h28 Harrison
" Claire leather wkr r128 Ashley blvd
" Edmund J microscopic tester r367 Reed
" Edward E lab h28 Harrison
" Emma r330 N Front
" Francois (Philomene) retired h629 County
" Geo P (Marie E) slsm 1190 Acushnet av h128 Ashley blvd
" Grace (Mrs Jos) clk 838 Purchase h571½ Dartmouth SD
" Jos (Grace) cook h571½ Dartmouth SD
" Jos E (Marie) mason h224 Church
" Joseph T (Florence) loomfixer h367 Reed
" Josephine wid Wm E h28 Harrison
" Josephine E student r28 Harrison
" Leon (Albertine) emp WPA h113 Reynolds
" Lillian Mrs r2083 Acushnet av
" Lillian wid Rock leader WPA Recreation Center h601 Shawmut
" Lillian L Mrs clk Louise Hat Shop h545 Purchase
" Louise clk Park Dept r80 Washington
" Norman L (Bessie) clk UStRy h66 Penniman
" Richd emp NBG&ELCo r545 Purchase
" Rita L emp Strand Leather Goods Co r113 Reynolds
" Roger (Loretta) leather wkr h141 Tallman
" Rose dom 49 Hawthorn r do
" Violet E emp Strand Leather Goods Co r113 Reynolds
Duprey Frederick r137 Acushnet av
" Jos E L (Marion) prop Slip Duprey's Tavern h66 Highland
" Jos S (Victoria) loomfixer h1836 Purchase
" William H (Nora) emp WPA h874 County
Dupuis Adam (Emma) night watchman h218 State
" Alcide (Corinne) wvr h28 Tallman
" Alex emp Dartmouth Mill r109 David
" Alfred r218 State
" Alice W policewoman r234 Chestnut
" Annie S Mrs h112 Richmond
" Armand truck driver NB Wholesale Liquor Co r218 State
" Clarence J clk 386a Kempton r112 Richmond
" Corinne (Mrs Alcide) wvr h28 Tallman
" Damase r27 Hicks
" Damase H (Josephine S) stationary fireman h19 Fulton ct
" Delima mill opr r128 Hadley
" Delima R Mrs bindertndr h727 Bellevilleav
" Edw (Theresa) fireman NBFD h18 Reynolds
" Eva r91 Branscomb
" Fredk (Ann) emp WU Tel Co h195 DeWolf
" Geo (Bertha) night watchman r218 State
" Geo J opr h91 Branscomb
" Harold E (Sarah) slsm h112 Richmond
" Ida M Mrs h792A Brock av (1)
" Isabelle G r78 Nye
" John r1296 Acushnet av
" John J emp Wamsutta Mill r218 State
" Jos (Mary) h194 Blackmer

Dupuis Jos opr h973 Acushnet av
" Jos (Mary R) wvr h119 Clifford
" Jos r475 Purchase
" Jos A (Eugenia) lab h338 N Front
" Jos E (Jennie H) driver WPA h177 Weld
" Jules (Laura) eng NB water dept h34 Bentley
" Loretta r82 Deane
" Louis (Florence) driver 38 Hallman h116 Rounds
" Louis C (Rose) opr r134 Tallman
" Lucien painter h218 State
" Mary Mrs h191 N Second
" Mary L wid Ignace h109 David
" Mildred clk Devonshire Financial Corp res inq do
" Norman J h792 Brock av (1)
" Onesime (Arselia) mill opr h37 Covell
" Orise wid Joseph r280 Rockdale av
" Patrick H (Olga K) sheriff Bristol County 226 Ash h108 Court
" Peter lab h27 Hicks
" Philip W (Cedulie) opr h82 Deane
" Piano Co Wilfred M Dupuis prop pianos radios 269 Union
" Roger hotel wkr r37 Covell
" Roland r37 Covell
" Romeo J lab r218 State
" Rose A emp Wamsutta Mill r218 State
" Selfred Mrs variety store 143 Ashley blvd h1208 Acushnet av
" Thos emp Quissett Mill h rear 198 State
" Wilfred H (Alice F) lieut police sta 1 h417 Maxfield
" Wilfred M prop Dupuis Piano Co h755 Dartmouth
Duque Agnes F mill opr r78 Jouvette
" John r78 Jouvette
" Mary L wid Manuel h78 Jouvette
Duqette Angelia r279 Collette
" Chas (Florida) mill opr h227 Eugenia
" Jos (Alma) chauf h279 Collette
" Marvin T r125 Clifford
" Priscilla Mrs r131 Willls
" Quentin emp Acushnet Processing Co r125 Clifford
" Raymond r125 Clifford
" Ruth r125 Clifford
" Stella r279 Collette
" Thos F (Nellie H) lab h125 Clifford
Durand Adolph r116 Lawrence
" Albert A emp NBCCo r461 Coggeshell
" Margt H wid Thos J h129 Belleville rd
" Victoria wid Charles h116 Lawrence
" Wilfred (Madeline) wvr r135 Worcester
Duranleau Annette Mrs wvr r3 Merrimac av
Durant A Bertrand (Cath E) cash Gen Baking Co r1050 Pleasant
" Andrew J (Lena) emp WPA h154 Durfee
" Arth (Florence) h127 Hope
" Clarence C r65 Penniman
" Dora M r154 Durfee
" Dora M (Mrs Geo J) saleslady Fredette h279 Bates
" Dorothy r67 Penniman
" Edw F opr r65 Penniman
" Ethel dom 68 Linden r67 Penniman
" Eva M Mrs r84 Park
" Frances R student nurse r17 Lindsay
" Frank (Alice) emp WPA h67 Penniman
" Frank Jr emp NYA r67 Penniman
Durant Geo A (Alice P) mill opr h95 Eugenia
" Geo A F (Helen A) emp Clear'oc Co Inc h17 Lindsey
" Geo J (Dora M) lab h279 Bates
" Geo L (Mary L) insp UStRy r248 Reed
" Helen S student r17 Lindsay
" Hester E governess r17 Lindsey
" Isaac A r154 Durfee
" J E Cameron physician USA Res r564 Union
" James J F student r564 Union
" John W (Annie L) treas Gilkey-Durant Co Inc h564 Union
" Joseph A (Alice) lineman UStRy h1104 Pleasant
" Lawrence J (Katherine L) h161 Fair
" Margt E wid Charles h65 Penniman
" Raymond O clk r65 Penniman
" Robert E B student r564 Union
" Robert L student r17 Lindsey
" Wilfred J (Laida J) h46 Belleville rd
DURFEE ARTHUR J treas-mgr New Bedford Dry Goods Co h29 Arnold pl
" Eva T Mrs h2 Pope
" Laurence T (Edna B) pilot h22 Sycamore
" Laurence T Jr chemist r22 Sycamore
" Lillie H wid Henry K h170 Summer
" Loretta Mrs r16 Hicks
" Richd B (Flora M) slsm h379 Cottage
" Richmond S mach repairer r22 Sycamore
" St Service Station Antonio Champagne prop 43 Durfee
Durieux Marie St Jos Con r39 Duncan
Durkin Cyril (Eliz) window clnr h208 Glennon
" Irene M emp Brown Jug r208 Glennon
" John r1420 Pleasant
Durocher Adelard A (Alexandra) loomfixer h327 Sawyer
" Adrian R r772 First
" Alphonse E (Florida) mech NBG&ELCo res Acushnet
" Cecelia R seamstress r772 First
" Denis emp Warwich RI r772 First
" Doris J clk r772 First
" Geo mill opr r701 First
" Germaine maid 271 Hawthorn r772 First
" J Henry (Winifred) emp John Chicoine h772 First
" Leon lab r21 Bullard
" Leopold (Emma) warper h21 Bullard
" Maurice r21 Bullard
" Napoleon (Albertine) emp NBG&ELCo h772 First
" Napoleon retired h339 N Front
" Raymond A shoe wkr r21 Bullard
" Rosalie maid 220 Ashley blvd r do
" —see Desracher
Durocher's Drug Store Arthur LeBlanc prop 1401 Acushnet av
Dury J Jos r17 Studley
" Mary student r17 Studley
" Thos (Ann) emp WPA h17 Studley
Dussault Benjamin (Almanda) prop Ben's Variety Store h164 Richmond
" Claire R student r164 Richmond
" Napoleon r359 Summer
" Norman L clk 62 Beetle r164 Richmond
Dusseault Alfd N (Evelina) watchman h285 Earle
Dutcher Ernestine H Mrs h38 Buttonwood

Duteau Alphonsine wid Philippe h1210 Ashley blvd
" Romeo r1210 Ashley blvd
Dutko Walter r10 McGurk
Dutra Adrienne E (Mrs Sedjo) beauty parlor 22 Hickory h do
" Agnes r48 Briggs
" Albert (Laura) lab h130 Fair
" Anna Mrs h30 Swift
" Anthony (Augusta) h52 Ashley
" Anthony Jr (Adelaide) carrier PO h390 Bedford
" Antone (Louise) prop Peoples Market h89 Scott
" Antone bartender h200 County
" Antone (Rose) h554D Dartmouth SD
" Antone r25 Stowell
" August (Annie) lab H Mills h281 Orchard
" August Jr (Kath) plumber Daniel A Murphy h374 Farm
" Augusta (Mrs Anthony) stitcher h52 Ashley
" Augusto (Katherine) h263 Field
" Charles (Eliza) opr h49 Nelson
" Clara hskpr 196 Reed r do
" Dorothy tender r15 Kirby SD
" Dorothy M student r390 Bedford
" Edward lab r99 Swift
" Elsie mill opr r49 Nelson
" Florence A Mrs emp Taunton r99 Beetle
" Francesco wid Joseph r158 Crapo
" Frank Jr (Palmeda) coll C F Wing Co h84 Briggs
" Frank G (Mary G) twister tndr h831 Belleville av
" Gilbert (Mary) opr h93 Swift
" Helen emp GMfgCo r15 Kirby SD
" Henry Jr (Mary E) emp H L Delano h60 Spruce
" John r29 Cleveland
" John retired r6 Bonneau ct
" John Jr (Isabelle) lab h194 Davis
" Joseph (Isabelle M) opr h29 Cleveland
" Joseph (Mary) mill opr h322 W Cove rd c Taylor SD
" Joseph DeR porter St Luke's Hosp r329 Orchard
" Joseph S (Ida) prop New Bedford Cuttyhunk Boat Lines h35 Oaklawn
" Lena emp NB Hotel h50 Dartmouth
" Leonard (Isabel G) drugs 274 Dartmouth h61 Bay
" Lewis G r281 Orchard
" Lillian E wid Henry h99 Swift
" Louise (Mrs Antone) clk People's Market h89 Scott
" Manuel (Olive) opr h25 Stowell
" Manuel S emp NB Hotel r50 Dartmouth
" Manuel (Mary E) opr h188 Hemlock
" Manuel R (Mary) mill opr h102 Eugenia
" Maria wid Antone r200 County
" Mary wid Joaquim h206 Dartmouth
" Mary wid Manuel h60 Hathaway
" Mary B wid Julius mill opr h189 Blackmer
" Mary S emp C&Co r188 Hemlock
" Matthew (Phoebe) lab Hathaway Mach Co res 37 Russell Mills rd SD
" Olga r329 Orchard
" Rita B wid John R h49 Nelson
" Rose dressmkr r68 Short
" Sedjo (Adrienne E) opr h22 Hickory
Dutra Virginia opr r206 Dartmouth
Dutton Chas r25 Gosnold
" Chas S (Caroline) lab WPA h53 Hicks
" Dale D Rev (Helen) pastor First Baptist Church h268 Hawthorne
" Edward r70 Forest
Duval Aldea shirt mkr r434 N Front
" Alice mill opr h20 Nye
" Amedee (Eliza) mill opr h434 N Front
" Antoinette r103 Phillips av
" Armand L (Blanche) emp MSSCo h107 Coffin av
" Arth (Eglantine) opr h122 Clifford
" Arth H (Aldea M) mill opr h26 Landry
" Beatrice (Mrs Romeo) mill opr h522 Ashley blvd
" Blanche M dom r251 Coffin av
" Clarence r177 Deane
" Corinne mill opr r103 Phillips av
" Delia T mill opr 103 Phillips av
" Dorothy wvr r1602A Acushnet av
" Emile slsm h1602½ Acushnet av
" Emile Jr (Ida) prop Central Strand h179 Eugenia
" Emilia A shirt wkr r103 Phillips av
" Emily M wid Arth h140 Branscomb
" Ernest h103 Phillips av
" Ernestine mill opr r103 Phillips av
" Euclid (Malvina) mill opr h177 Deane
" Eugene (Loretta) emp My Bread Baking Co h250 Coffin av
" Eva M mill opr r1602½ Acushnet av
" Francois (Josephine) retired h251 Coffin av
" George mill opr r103 Phillips av
" Henry mill opr r103 Phillips av
" Hermas mill opr r62 Deane
" Hervy M clk h115 Wood
" Ida N r1602½ Acushnet av
" Jean C mill opr r103 Phillips av
" Joseph mill opr r103 Phillips av
" Josephine (Mrs William) clk C&Co res Acushnet
" Juliette M mill opr r251 Coffin av
" Laura Mrs r115 Wood
" Laurent emp My Bread Baking Co r434 N Front
" Leo J chauffeur r1602½ Acushnet av
" Marie L mill opr r103 Phillips av
" Mary A mill opr r251 Coffin av
" Mary E mill opr r251 Coffin av
" Maurice J mill opr r434 N Front
" Napoleon (Matilda) h177 Deane
" Napoleon Jr (Alexina) retired h27 Bullard
" Napoleon Sr retired r143 Collette
" Oliva J mill opr r27 Bullard
" Paul J (Elsie I) lab h510 N Front
" Pearl r510 N Front
" Robelle A presser Oregon Dye House r177 Deane
" Roger clk r434 N Front
" Roland G (Juliette) millwkr h364 Coffin av
" Romeo (Beatrice) wvr h522 Ashley blvd
" Violet student r122 Clifford
" Virginia mill opr r103 Phillips av
" Wilfred clk r1042 Acushnet av
DuVerger Albert (Flora) opr h358 N Front
" Anita M r358 N Front
" Edward T slsm r96 Spring
" Esther dom r358 N Front
" Leo (Eva) wvr h6 Bonneau ct

Duxbury Eliz wid Albert E h136 Irvington
" Eliz A wid John h12 Bentley
" Harry (Gertrude) sheet metal wkr h90 Glennon
" Harry (Nena O) watchman Merchants Natl Bank of NB h128 School
" Hilda S emp T C Mill r564 Purchase
" John (Winifred) sales mgr JIPInc h49 Liberty
" Mary A wid Walsh r564 Purchase
" Priscilla A student r128 School
Dvorak Bros Garage (Rudolph and Charles Dvorak) 101 Middle
" Charles (Dvorak Bros) res Fairhaven
" Frank E (Eliz) treas Atlas Signs Inc h251 Phillips av
" Margaret M Mrs h80 DeWolf
" Mary wid Charles h251 Phillips av
" Olive M r438 Arnold
" Rudolph (Olive M) (Dvorak Bros Garage) h78 Rounds
Dwarte Alfred Jr student r480 Bolton
Dwelly Margt E (Mrs Clifton E) asst dist Community Nursing Assn res Fn
" Myron L lab r42 Pierce
Dworsky Walter (Sophie) fireman City Hall h323 Hersom
Dwyer Carrie N r54 James
" Cath M wid John K h65 Spruce
" Chas R (Florence) emp CSCo h143 Holly
" Danl F r60 Spruce
" Dorothea G nurse Lakeville Sanatorium Lakeville r54 James
" Fredk C (Anna F) emp NBG&ELCo h930 Pleasant
" James M r930 Pleasant
" Leonard D clk r930 Pleasant
" Rita M sub sten r60 Spruce
" Thomas F (Florence E) slsm h152 North
" Thos J (Nellie G) foreman ft Hillman h60 Spruce
" Thos J Jr (Grace F) chemist N Carolina r60 Spruce
" Walter retired r25 Mill
" Walter W lab r930 Pleasant
" Wm K brewery wkr r1293 Acushnet av
" —see O'Dwyer
Dybas Albert r1151 Rodney French blvd
Dyer Anne M (Mrs Ellis StC) nurse 136 Newton h do
" Annie C dom r95 Pierce
" Ellen A wid Francis J h415 Ashley blvd
" Ellis St C (Anne M) eng Mary R Mullin h136 Newton
" F Henry (Leonie B) clk Hawes Elec Co h29 Borden
" Florence M C clk Municipal bldg (215) r415 Ashley blvd
" Fredk J (Gertrude F) drvr h127 Sycamore
" George C r127 Sycamore
" Geo W (Eliz R) investigator Alcohol tax Unit govt res Dartmouth
" Gertrude (Mrs Fredk J) emp Parsons Laundry Co h127 Sycamore
" Henry C (Edna F) agt Prud Ins Co h163 Chestnut
DYER HOWARD C (Florence M) treas-gen mgr New Bedford Storage Warehouse Co h201 Maple
" Howard W r53 Kempton
" Jesse A r53 Kempton
Dyer Mary A Mrs h105 Hazard
" Mary A Mrs h53 Kempton
" Mary A wid Norman S r553 Summer
" Millicent E clk Whitworth & Co r105 Hazard
" Norman L (Ethel) mech h562 Summer
" Richd K (Hope A) fisherman h16 Homer
" Roger W (Grace L) cashier First National Bank of NB h226 Maple
" Stephen K hlpr 142 Campbell and 227 Cedar r435 Cottage
Dykas John r354 Coffin av
" Mary r354 Coffin av
Dyke Annie L Mrs h419 Union
Dykeman Kenneth H (Josephine) prop Dillingham-Dykeman h93 Spring
Dymski Wm emp WPA r7 Ashley
Dzedulewicz Alice (Mrs Simon) opr h139 N Front
" Frank mill opr r139 N Front
" Simon (Alice) mill opr h139 N Front
Dziewit Edw E shoe wkr r61 Kenyon
" Eugene (Joanna) opr h152 Tallman
" Helen wid Adam mill opr h61 Kenyon
" Jos M r61 Kenyon
" Mitchell (G Bernice) mach r547 Coggeshall
Dzioba Antoinette H nurse r193 Hersom
" John (Helen) (Cove Beverage) h193 Hersom
" Jos (Stella) opr h229 Belleville rd
" Manuel (Cove Beverage) r193 Hersom
" Stanley (Cove Beverage) r193 Hersom
" Edward r206 Tinkham
" Frank (Esther K) jan UStRy h62 Myrtle
" Jennie mill opr r206 Tinkham
" John mill wkr h206 Tinkham
Dziuba Jos F prop Weld Sq Baky r9 Cornell pl
" Josephine R emp Weld Sq Bakery r9 Cornell pl
" Stanley J clk Weld Sq Baky h9 Cornell pl
" Victoria R clk Weld Sq Baky r9 Cornell pl
Dziubczyk Edmond wvr r71 Hathaway
" Michelina wid Jos mill opr h71 Hathaway
Dziura Bridget Mrs h9 Logan
" Isabel r91 Tallman
" John J (Michalina) member license board and physician 91 Tallman h do
Dzuikala Nora wid Frank h12 Ashley blvd

E-Z BLEACH WATER CO rear 166 Nash rd pres-treas William Grant
E-Z Cab Stanley Gierlasinski prop 114 Deane
Eagan James r1151 Rodney French blvd
" John R (Annie J) chauf h4 Fulton ct
" —see Egan
EAGLE BODY WORKS J Alfred Cournoyer prop 51 Belleville av see classified insert
" Coat & Apron Co Frank H L Burns prop 96 Newton
" Press The Frank Abreu prop 495 Belleville av
" Shoe Repairing Michael Koroski prop 242 N Front
Eagles Bldg 1851-1853 Purchase
" Home 1851 Purchase
Eaglestone Elizabeth A wid Geo h363 Earle
Earl Wm J (Elsie M) emp USCG h412 Middle
Earle St Cash Market Mrs Josephine Silva prop 1624 Acushnet av

Earley Anna L r141 Rounds
" Edw C (Kath C) retired h81 North
" Eileen M student B r141 Rounds
" Hugh T emp Federal Census r141 Rounds
" James J carrier PO h141 Rounds
" Mary D wid Owen P hair stylist 227 Union (701) r127 Mt Vernon
Earnshaw Amy r157 Butler
" Herbert A (Julia E) emp Cummings & Cummings h114 Grinnell
" John O (Melinda) mill wkr h15 Mosher
" Mary A wid Thomas G r51 Frederick
" Walter (Amy) chauf NBFD h157 Butler
Eastern Printing Co The (Orrin F Pierce and Germano C Teixeira) 447 Purchase
" Star Temple Corp 561 Purchase pres Erford W Poole, treas James J Miller
Eastlack Edith emp MTD&MCo r4 N Oak
" S Lillian buyer C&Co h4 N Oak
Easton Chas L emp 385 Reed r555 Kempton
" Frederick B emp 385 Reed r555 Kempton
" John R dental tech 716 Purchase (4) r555 Kempton
" Lillian A wid Charles F h555 Kempton
" Marie A tchr NYA r555 Kempton
" Ruth A nurse N Y City r47 Locust
" William B clk r555 Kempton
Eastwood Doris N proof reader Standard h58 Shawmut av
" Edward (Bertha) lab h33 Lexington
" Edwin (Betsey) retired h46 Roosevelt
" Edwin Jr (Evelyn L) shoe repairer 635 Brock av h161 Butler
" Ernest H (Margaret N) printer Standard Times h58 Shawmut av
" Ernest J chauf r58 Shawmut av
" Evelyn L (Mrs Edwin Jr) silk quiller Gosnold Mills h161 Butler
" Henry (Sarah A) emp Soule Mill h211 State
" John T (Mary E) opr h20 Briggs
" Jos (Flora) prop Eastwood's Bakery res Acushnet
Eastwood's Bakery Joseph Eastwood prop 619 Brock av
Eaton Carolyn B mus tchr 345 Union r do
" Charles R (Louise E) h81 Hillman
" Clara I opr MTD&MCo r46 Borden
" Dorothy F r132 Cedar Grove
" Frederick J (Isabel A) chauf h132 Cedar Grove
" Nancy M wid Alfred H h46 Borden
Eatough Ann wid James h30 Salisbury
" Edward (May) opr h628 Summer
" Geo (Georgia) lab h inq 126 Cedar Grove
" James (Mary) clk PO h97 Oaklawn
Ebbesen Charles F (Laura V) retired h285 Cedar
" Harvey C (Elizabeth R) clk PC&BCo h135 Merrimac
" Stanley V pressman N B Steam Dye House r285 Cedar
Eccler Thomas r148 Jenny Lind
Eccles Alice wid George T h12 Cove
" Mary h91½ County
" Stanley lab r12 Cove
" Susanna wid Thomas h18 Bullock
" Vincent (Lillian) emp Dartmouth Mill h102 David
" William (Jennie) brakeman HOCo h148 Jenny Lind
Eccles William (Mary E) motorman UStRy h451 Sawyer
" William W millwright r451 Sawyer
Eccleston Agnes M sten ACo r387 Clinton
" Albert r119 Kempton
" Catherine wid George h213 State
" Doris I tchr NBHS r708 Rockdale av
" George W chauf r213 State
" Geo W Jr emp Atlas Tack Co r125 Willis
" Jas (Regina) sub carrier PO h34 Hunter
" James E clk 35 Coml res Fn
" Jos (Irvia) eng UStRy h708 Rockdale av
" Ruth E student r213 State
" Thos F (Agnes M) overseer h387 Clinton
Economos Alexander r618 Summer
" Charles student r618 Summer
" Geo (Mary) barber shop 610 Summer h618 do
" James D barber 610 Summer r618 do
" John emp MFD r618 Summer
" Peter mill wkr r618 Summer
Economy Blouse Co David D May prop boys' blouses and shirts 94 Sawyer
" Clothing Co Harry Matenberg prop 123 Union
" Drug Store Joseph W Vermette prop 344 Ashley blvd
Eddie The Barber Eddie Moquin prop 205 Cedar
Eddy Clara wid Walter h114 Park
" Eugelia L h79 Court
Edelman Sarah E wid Harry variety 287 Cedar Grove h300 do
Edgar Bertha F Mrs h164 North
" Dorothy D phone opr r164 North
" John F metal wkr h1939 Purchase
" —see Edger
Edge Edward S (Elizabeth J) emp N B Hotel h1221 Rodney French blvd
" Peter (Doris) mill opr h73 Bates
" William S cartoonist r1221 Rodney French blvd
Edger Anna M wid Harry G h81 Hillman
Edgerton Bella wid William J h332 Cedar
" William J Jr (Eva S) driver NBG&ELCo h52 Locust
Edison Concrete Block Co The William G Barlow prop 14 Edward
" —see Eidson
Edjis Walenty (Annie) emp Gosnold Mill h22 Roosevelt
Edmands Ella F r N B Hotel
Edmondson Celia Mrs mill opr r321 Collette
Edmonson Charles F (Bernice M) attd 699 Brock av r48 Woodlawn
" Effie wid Fredk h380 Rodney French blvd
" Grace M nurse 380 Rodney French blvd r do
" Lillian E sten UStRy r380 Rodney French blvd
" Rachael L bkpr J C Rhodes & Co r48 Hussey
Edmundson Albert lab r878 S Water
" Alice wid Thomas opr h164 State
" Arthur opr r206 Eugenia
" Charles (Kath) chauf city h73 Nelson
" Chris (Florence) opr h154 Phillips av
" Chris Jr emp Browne & Sharpe r154 Phillips av
" John (Frances) draftsman RC&BInc h186 Branscomb

Edmundson Lena opr r206 Eugenia
" Stephen retired h878 S Water
" William (Leah) opr h206 Eugenia
Edwards Abbie M wid William h72 Ocean
" Albert (Bertha V) moulder G&WInc h219 North
" Alice (Mrs Leon W) weaver K Mill h155 Frederick
" Anthony E (Lillian O) foreman 200 N Water h126 Hadley
" Chas W (Edith) retired h151 Frederick
" Clarence A (Halloran & Edwards) res ND
" Clarence R student r151 Frederick
" Edward E lab r809 County
" Elias T (Mary) emp Firestone Cotton Mills h72 Oak
" Frank E opr r rear 5 Campbell
" George H (Emily A) h138 Myrtle
" Harold B (Beatrice) boat carp h23 Cottage
EDWARDS HAROLD G (Millicent L) treas and plant mgr Bush & Co Inc h262 State rd North Dartmouth
" Henry W h101 Smith
" Isaac Rev (Eliz B) pastor Church of God and Saints of Christ h384 Kempton
" Jas E (Irene) emp WPA h197 Cedar
" John (Margaret) fisherman Daniel Mullin r180 Middle
" John T (Mary D) master mariner h48 State
" Katherine H wid Jos T r89 S Sixth
" Kenneth C (Shirley F) emp Bush & Co h179 Tremont
" L Richd (Lauretta) marine eng r82 Nelson
" Leon W (Alice) h155 Frederick
" Lenora G wid Jos F dressmkr h41 Ryan
" Lester F (Elizabeth H) h95 Oaklawn
" Louise L battery hand K Mill r151 Frederick
" Manuel (Blanche M) mach h88 Linden
" Margaret C mill opr r809 County
" Mary A wid Louis S r179 Tremont
" Mary E r809 County
" Mary Mrs h rear 5 Campbell
" Mary L student r41 Ryan
" Mary T wid Joseph r41 Ryan
" Norman C (Constance L) barber 648 Brock av r151 Frederick
" Oliver D mgr Auto Car Sales & Service Co r inq 95 S Water c School
" Roger D emp Atlas Tack Corp h584 Rockdale av
" Roy C r151 Frederick
" Ruth r101 Smith
" Thomas A mill opr h809 County
Edwardsen Arne (Thelma) fisherman r415 County (406)
Egan Ellen wid Richard h47 Independent
" George F (Edna A M) clk PO h49 Morgan
" Helen R student r39 Maitland
" Hugh H r47 Independent
" James P (Ellen) weaver h125 Princeton
" John (Mary) mill wkr h12 Studley
" John (Sophie T) store kpr and custodian school dept h39 Maitland
" John D (Lillian R) asst register of deeds h389 Farm
" Margaret A r47 Independent
" Mary P sten Board of Health r39 Maitland
" Sarah E r47 Independent
Egan Thomas H (Sara) chief project examiner Municipal Bldg (309) h29 Oak
" —see Egan
Egenberger Edwin J (Florence H) broker h89 Jenny Lind
Eger Minnie J wid Oscar M h236 North
" Walter H (Ethel) carp h4068 Acushnet av
Ehret Joseph (Annie) loom fixer h16 Roosevelt
" Joseph E Jr (Laura) opr h935 Maplewood
Ehrlich Furniture Co Anthony Nichols mgr 893 S Water, Manuel Almeida mgr 1560 Acushnet av
Eid Joseph Rev pastor Our Lady of Purgatory R C Church res Fall River
Eidlin Hyman (Rose) prop New York Upholstering Co h249 Mt Pleasant
Eidson Margt M Mrs dom r351 Coggeshall
Eighth Street Studio Herve Goulet prop 15 Eighth
Eisenbach Englebert retired h353 Davis
" Ernest (Mary A) sausage mkr h353 Davis
Eisenberg Morris (Sarah H) store mgr 1687 Acushnet av h121 Hathaway
" Sarah H (Mrs Morris) dry goods 1687 Acushnet av h121 Hathaway
Eisner Isidore (Anne) emp Aerovox Corp h469 Hillman
Ekholm B Oscar (Laura E) (H M C Cutlery Co) h606 Union
" Bertel O r606 Union
" Ethel L emp Marion r606 Union
" L Eleanor clk NBG&ELCo r606 Union
Ekstrom Eric (Anna M) mach h270 Austin
Elanterio Manuel (Mary) emp WPA h194 Blackmer
" Margaret D opr r194 Blackmer
Eldred Chester W foreman GGWks res Fn
" Gordon B (Ruth) emp Swift & Co res Fn
Eldredge Josephine W bkpr 65 William r322 Arnold
" Julia Irene nurse Continuation sch h49 Emerson
" Julia D Mrs r49 Emerson
Eldridge Collins L r290 Acushnet av
" Daniel r2 Penniman
" Ernest E seaman r43 Junior
" Ernest E Jr student r43 Junior
" Florence P wid Howard P r374 County
" Frederick r282 Kempton
" Geo K (Edna V) yacht capt h97 Maxfield
" Henry J r2 Penniman
" Isadore F h336 Orchard
" James lab r129 Maxfield
" L S & Son Inc props New Bedford Fish Co and whol fish City Pier 4 pres Linus S Eldridge, treas William D Eldridge
" Linus S pres L S Eldridge & Son res Matt
" Phyllis C Mrs h160 Parker
" Wm D treas L S Eldridge & Son res Fn
Eldrige Olive A wid Frederick E h295 Park
Eleanor's Hat Shop Philip Rothberg mgr millinery 997 S Water
ELECTRIC SERVICE & SALES CO INC wholesale electrical supplies and power equipment and motor repairing 47-51 N Second tels 6-8578 and 6-8579 pres-treas Malcolm G Coderre see p 61
Eleniefsky Peter (Mary) h1012 Victoria
Elenterio Luiz B (Gloria) emp GMCorp h21 Norwell SD
" Manuel (Mary) lab h194 Blackmer

Elenterio Margt B seamstress NYA r194 Blackmer
Eleuterio Francisco (Donatila) mill opr h72 Winsor
" Joaquim B (Alexandrina) mill opr h9 Harmony
El-Hillow George agt Boston Mut Life Ins Co r323 Cottage
Elias Agnes M r355 First
" Frank F r355 First
" Hilda r355 First
" Manuel E truck driver 77 Union r355 First
" Nissim (Rachel) (Colonial Textile Mfg Co) (Ideal Ladies' Undergarment Co) h146 Brownell
" Wm F (Annie) emp HCCo h355 S First
" Wm Jr emp CCC r355 First
Elite Cleansers & Dyers Alwyn Griffith prop 1266 Acushnet av
Elizabeth Candy Shoppe Louis J Daprato prop 1273 Acushnet
Elizardo Jos P (Mary S) weaver h58 Roosevelt
Elks Home 23 S Sixth
Ella Therrien Beauty Salon Mrs Ella A Bergeron prop 1269 Acushnet av
Ellershaw John (Jane A) retired h1220 Pleasant
Ellery Dorothy clk NET&TCo r82 Atlantic
Elliot John D retired h502 Purchase
Elliott Isaiah (Mary E) retired h25 Atlantic
" Margt S wid Geo W nurse 70 Spruce h do
" Ruth B tchr NBHS r168 Eighth
Ellis Adeline C wid Claude M h222 N Second
" Alexander D lab h1664 Purchase
" Anna J wid Harvey F h20 Ray
" Bernice W r88 Durfee
" Blanche r22 Atlantic
" Caleb L (Myra C) opr UStRy h88 Campbell
" Carrie N r20 Bay
" Clara L wid Milton E emp NBHS h379 Hillman
" Dorothy M student r197 Mill
" Dorothy M r559 Kempton
" Dorothy r351 Ash
" Edmund A (Alfreda) emp NET&TCo h85 Carroll
" Edw P emp Standard Oil Co h482 Bolton
" Elizabeth M wid Walter H h79 North
" Ella L wid William B h197 Mill
" Everett B (Beatrice) chauf 1107 Rockdale av h1187 do
" Florence L wid Benj F h188 Shawmut av
" Florence M r483 County
" Frank L r88 Campbell
" George (Mary) USA h18 Clark
" Geo F (Mabel M) emp city h559 Kempton
" Harold B (Alice) slsm NBG&ELCo h139 Robeson
" Harold C (Antonina) mach MTD&MCo h226 State
" Harry C retired h246 Brownell
" Helen E clk 18 Johnny Cake Hill res Westport Point
" Herbert B carrier PO r197 Mill
" Herbert W (Cath E) cond UStRy h953 Pleasant
" Irving F crossing tender NYNH&HRR r88 Durfee
" James (Emily A) mach h124 Robeson
Ellis Jennie tack insp r87½ Hathaway
" John S emp MTD&MCo r351 Ash
" John W (Harriet) drill wkr h351 Ash
" Julia r320 Cottage
" Linwood M (Ethel) chauf Federal Motors h Tremont
" Mary H wid William F h88 Durfee
" Mary R wid Frederick F h22 Atlantic
" Myra C h1369 Purchase
" Nathan B retired r1187 Rockdale av
" Priscilla F wid John P r117 Sycamore
" Ralph K (Helen) radio rep Rezendes & Radio Co Inc h161 Sycamore
" Robert CCC r61 Grant
" Ronald J clk 212 Union r124 Robeson
" Winthrop E r246 Brownell
Ellison Agnes E wid Walter T h158 Bonney
" Augustine A emp Fuller Brush r158 Bonney
" Raymond E (Hilda M) emp Atlas Tack Co h62 Summer
" Walter T opr r158 Bonney
Ellms Mary F Mrs r25 Seventh
Elm Arch Inn George S Taber prop, Mrs Florence T Allison mgr 21 S Sixth
" Cafe Jos A Burke Jr prop 401 Acushnet av
" St Garage Albert N LeBoeuf prop ambulance service 416 Elm
" St Super Service Station Michael A Cohen prop 410 Acushnet av
Elma House Edw J Daudelin prop 153 Elm
Elmcrest Apts 478 County
Elmdale, Salvatore T Ciaburri prop poultry dealers 1372 Rockdale av
Elmwood Garage (George G and Joseph G Sylvia Jr) 106 James
Eltis Ernest A (Grace) opr h387 Ashley blvd
" Marcel P (Antoinnette) spinner h31 Holden
" Marie wid Ernest h116 Belleville rd
Eluziario Antone P (Virginia) mill opr h73 Mosher
" John (Ida) mill opr h142 Crapo
" Jos (Emily S) weaver H Mills h34 S Sixth
" Manuel (Mary) h103 Mosher
" Margaret mill opr r103 Mosher
Emberger Armand (Marcelle) loom fixer h43 Roosevelt
Embleton Chester M (Mary L) opr h269 Coggeshall
" Mark R (Julia) retired h325 Belleville av
Emerson Charles P (Mabel S) retired h95 Bedford
" David R (Lily) lab Hathaway Mill h60 Fern
" Elizabeth Mrs r1305 Acushnet av
" Helen W h115 Summer
" Horace F r95 Bedford
" Jas E (Eva B M) emp CSCo h inq do
" Jean W B nurse B r60 Fern
" Thos W shipper Atlas Tack Co r60 Fern
Emery Elizabeth C (Mrs Everett) emp The Browne Pharmacy Inc r165 Jenney
" Everett L (Elizabeth) druggist The Browne Pharmacy Inc r165 Jenney
" Manuel P (Adeline P) mason h145 Acushnut av
" Polly C Mrs r333 Union
" Raymond A prop Emery's Ice Co res Somerset Center
" Wm M (Margt C) writer h182 Cottage

Emery's Ice Co Raymond A Emery prop 12 School
Emmett Alice A opr r122 Mott
" John W opr h122 Mott
" Ralph (Sarah) farmer h1391 Plainville rd
Emmons Ned M (Ruth E) bus Providence R I h169 Palmer
Emond Adelard (Stefania) mill opr h56 Deane
" Florence Y M r62 Durfee
" Frank (Lea) h2 Sears
" Leo G (Yvonne M) lab h62 Durfee
" Lydia emp Dartmouth Mill r2 Sears
" Norman G farm hand r62 Durfee
" Yvonne M (Mrs Leo G) emp WPA h62 Durfee
Empire Clothing Co Abram S Horvitz mgr 77 William
" Fruit & Produce Co (Eva Chervinsky and Jacob Robinson) 52 Union
" Theatre J Frank Zeitz mgr 116-124 Elm
Employers Liability Assurance Corp Ltd John A Grandfield adjuster 105 William (44)
Encarnacao Arthur M r118 Potomska
" Antone (Mary B) h Stephen SD
" Hermengarda mill opr h118 Potomska
Endlich Ray E (Alice M) mech Stokely Bros h114 Mill
Endsley Ralph (Arbutus) mach RC&BCo h17 Capital
Engebredtsen Inga maid 85 Bedford r do
Engel Adrien J (Mary T) chef h11 Matthew
England Albert (Viola) mill opr h135 Holley
" Alfred J battery boy N B Mfg Co r215 Church
" Annie wid James J h174 Purchase
" Annie E stitcher r560 S Second
ENGLAND ANTONIO (Mary) local dir Textile Workers Union CIO h191 Dawson
" Edward J (Marie Ann) emp RC&BCorp h1841 Harwich
" Edward L (Regina L) lab h563 First
" Emma Mrs dom 359 Summer h98 Austin
" Emma G wid Louis A h563 First
" Ethel stitcher r560 S Second
" Eva B r215 Church
" Florence M (Mrs Walter A) seamstress Economy Blouse Co r215 Church
" Frank E (Helen E) h766 Brock av (1)
" Helen E (Mrs Frank E) clk NBHS r766 Brock av (1)
" James G (Doris) emp Naushon Mill h807 First
" Jean dom r98 Austin
" Joseph J (Lillian) bldg mover 215 Church h do
" Marie Ann (Mrs Edw J) emp Kenwood Mfg Co h184 Harwich
" Mary E r207 Caroline
" Mary H wid Frank h88 Dudley
" Norman J emp NYA r207 Caroline
" Walter A (Florence M) truck driver J J England r215 Church
" Walter R (Doris) serv man 1150 Purchase h207 Caroline
" William J (Mary) stopperer GG Wks h560 S Second
Engle Raymond J (Mary) mgr Massachusetts Enployment Service res Fn
English Alfred J truck driver J J English r215 Church
" Eva B r215 Church
English Seventh Day Advent Church Rev K R Thurber pastor 95 Willow Sat service 9:30 a m
" Virginia C Mrs r216 Hawthorn
Enman Arth L (Margt) carp h185 Church
" Charlotte E student r185 Church
Ennes Charles S CCC r497 S Water
" Joseph S (Olive M) h497 S Water
" Walter D (Emily) time kpr WPA h480 S Water
Ennis A Estelle r125 Hillman
" Charles C h7 Green
" Edward A seaman r125 Hillman
" Emma D Mrs r580 Kempton
" Lena (Mrs Stanley L) weaver h56 Cove
" Patrick H r15 Hunter
" Stanley L (Lena) h56 Cove
" Margaret wid James h125 Hillman
Enos Adeline emp Aerovox Corp r509 Rivet
" Anna wid Manuel h56 Mosher
" Anna (Mrs Walter K) matron S End Conf Station h189 Palmer
" Annie var 138 Thompson h132 do
" Antone bar tender h63 S Second
" Antone (Gloria) emp RC&BInc h2061 Purchase
" Antone (Jennie) mill opr h104 Phillips av
" Catherine H emp Aerovox Corp r326 Cottage
" Charles lab h35 Holden
" Edward r33 Sidney
" Edward (Hilda) carrier PO r502 Bolton
" Edward J messenger r222 Pleasant
" Eleanor opr r21 Spooner
" Eugene E (Elizabeth) asst supt Boston Mutual Life Ins Co h246 Smith
" Eugenia h33 Clover
" Eugenia M r33 Clover
" Evelyn T nurse Fall River r326 Cottage
" Fernandes (Emma) prop Palisades Cafe h1700 Purchase
" Francis (Mary) mill wkr h12 Richard SD
" Frank farmer h65 Buttonwood rd SD
" Frank (Margaret) gatherer GGWks h222 Pleasant
" Frank (Emily) opr h33 Sidney
" Frank Jr (Juliette) chauf Kaplan Bros r53 Short
" Frank S h35 Pauline ND
" Frederick (Josephine A) (Enos & Sylvia) h10 Campbell
" Helen W sten C&Co res Fn
" Jacintho C (Clara E) lab h97 Sidney
" Jack (Antoinette) opr h28 Hillman
" Joaquin J (Mary) weaver h21 Spooner
" John (Geraldine) lab h101 Phillips av
" John (Mabel M) foreman PCorp h46 Jonathan
" John (Mary) opr h59 Sidney
" John M (Mary G) r63 Nash rd
" John W (Alice M) insp RC&BInc h76 County
" Joseph (Mrs) emp John Chicoine r281 Slocum rd SD
" Joseph mill opr r101 Phillips av
" Joseph (Mary) chauf Grossman's h14 Jenkins
" Joseph emp city r77 South
" Jos (Evelyn) weaver h195 Rockdale av
" Jos (Emily) mill opr h76 Winsor
" Jos (Mary P) clk Duff Bldg h272 S Front

Enos Jos clk Standard Electrical Co r141 Butler
" Jos Jr (Stella) mill opr h211 Collette
" Josephine r132 Thompson
" Leonora opr r33 Sidney
" Lillian A Mrs clk ADC office h629 County
" Lillian B h45 Morgan
" Lillian E r132 Thompson
" Manuel mill opr r76 Winsor
" Manuel (Mary) lab h55 Phillips av
" Manuel (Lillian) mech Loughlin Chevrolet Co r217 Hudson
" Manuel (Mary) opr h509 Rivet
" Manuel (Mary R) emp Fall River r567 First
" Manuel F emp Pocohantas Fuel Co r48 Willow
" Manuel G (Eliz) watchman NB Voc School h326 Cottage
" Margt elec wkr r141 Butler
" Margt wid Jos tndr Dartmouth Mill h141 Butler
" Mary r33 Sidney
" Mary Mrs h104 Cedar Grove
" Mary A Mrs h68 Crapo
" Mary Mrs waitress Cozy Lunch h395 N Front
" Michl (Mary) lab h325 Middle
" Palmeda Mrs r65 Buttonwood rd SD
" Richd J clk FNS r326 Cottage
" Seraphine emp RC&B Inc r65 Reynolds
" Virginio (Maria G) emp Bettencourt Furn Co h124 Bonney
" Walter K (Anna) emp Ry Exp Agcy h189 Palmer
" Wm lndy wkr r33 Sidney
" & Sylvia (Fredk Enos and Jos E Sylvia) building wreckers 521 Acushnet av
Entwistle Albert E (Helen L) mgr 2078 Acushnet av h30 Brewster
" Anthony (Ada) mill opr h166 Hathaway
" Chas h147 Truro
" Florence M r147 Truro
" Frank (Lillian) folder h1111 Pleasant
" Geo A (Mary) opr h104 Princeton
" Geo B clk r205 Campbell
" Gordon r1111 Pleasant
" Ida dom r1111 Pleasant
" John (Annie) opr h246 Whitman
" John W (Helen) emp Cont Screw Co r3713 Acushnet av
" Jos F (Jeannette A B) mill opr r104 Princeton
" Leonard J (Dorothy P) mgr A&P 46 Parker h94 Willow
" Mary L wid Ernest r22 Parker
" Saml K r205 Campbell
" Thos (Alice W) h810 Brock av
" Thos retired h275 Phillips av
" Wm T (Frances M) h205 Campbell
" Wm W (Margt) fireman NBFD h118 Adams
Epicure The Inc pres Davis Kaplan, v-pres-treas Ruth Hall, clk Muriel G Robinson props liquor dealers (retail) 761 Pleasant
Epstein Abr (Mary) real est 791 Purchase (12) h327 Clinton
" Abr U (Rose P) prop The Style Shoppe h81 Mt Pleasant
" Annie wid Soloman h140 Clark
Epstein Bros Elias Epstein mgr underwear mfrs 94 Kilburn
" Charlotte M student r81 Mt Pleasant
" Elias (Lillie) mgr Epstein Bros h328 Conduit
" Eliezer (Mildred) clo ctr 630 Belleville av h211 Harwich
" Frank (Star Garment Co) res Fall River
" Geo S(Bessie)auto slsm h503 Rockdale av
" Hilda A r327 Clinton
" Hyman (Jeanne A) prop Ann's Dress Shops h192 Mt Pleasant
" Jeanne A (Mrs Hyman) mgr Ann's Dress Shops h192 Mt Pleasant
" Jos (Ida) reporter Standard Times h75 Jonathan
" Mollie bkpr Epstein Bros r211 Harwich
" Oscar E prop NB Typewriter Exchange r327 Clinton
" Saml (Ida) h334 Maple
" Saul clk Mason Furn Co Inc r302 Sawyer
" Stanley M student r81 Mt Pleasant
" Uel (Anna) prop New York Cloak Store h302 Sawyer
Eremicz Frank (Mary) mill opr h212 Branscomb
Erickson Barbara L clk Cherry & Co res Fn
" Bertha E tel opr h163 William
" Elvera M sten The Pairpoint Co res Fn
" Eric supt The Pairpoint Co res Fn
" Gunnar I mach r68 Liberty
" Helen D Mrs clk ASMCo h148 Arnold
" Herman (Nina M) carp h68 Liberty
" Norman H mach r68 Liberty
" Oscar P gatherer GGWks r Gellette rd
" Wm B emp C F Wing Co res Fn
Eriksen John sea capt r508 County
Erlbeck Alice Mrs h21 Salisbury
" Andrew lab r475 Purchase
" Lucas A emp CCC r21 Salisbury
Ernest Ferreira (Alice) pntr & paperhanger h7 Juniper
Ernst Chester (Mary N) seaman r36 Madison
" Mary N clk C&Co r36 Madison
" Wm r1166 Acushnet av
Ervoes Anthonio (Mary) speeder tndr h283 Shaw
" Antonio Jr emp Firestone Cotton Mills r283 Shaw
" Mary stitcher r283 Shaw
" Therminia r283 Shaw
Esa Anna Mrs h64 Tallman
" Georgianna nurse Boston r64 Tallman
" Lucy r64 Tallman
Escobar John (Hilda) emp WPA h108 Purchase
Escolas Auguste J (Lillian) h31 Concord
" Aug T (Bertha L) mach h21 Concord
" Lillian (Mrs Aug) opr h31 Concord
Escularia Mary r442 Sawyer
Esecovel John (Ida) retired h243 Ashley blvd
Eshak Mary (Mrs Nestor) seamstress h65 Washburn
" Nestor (Mary) h65 Washburn
Esperanca Mary Mrs h692 S Water
Esperanza Clement (Angelina) mill opr h65 Acushnet av
Espindla Alfd F slsm r181 Rockland
" Antone F Jr (Rose) clk Clark St Market h22 Hemlock
" Frances F wid Antone F h181 Rockland

Espindla Rose (Mrs Anthony) dental asst h22 Hemlock
Espendola Delphina mill opr r132 Dartmouth
" Evelyn r132 Dartmouth
" Manuel clk Big Chief Mkt r94 Rockland
" Manuel A (Mary) carp h132 Dartmouth
" Marceline J (Rose) opr h17 Hollyhock
Espinola Alfd r181 Rockland
" Edw S mill opr r199 Rockland
" Frances F h181 Rockland
" Geo J (Agnes) opr h199 Rockland
" Isabel h218 Rockland
" John opr r199 Rockland
" Jos P (Louisa R) h232 S Front
" Manuel J (Mary S) opr h199 Rockland
" Margt opr r199 Rockland
" Mary cloth insp Dartmouth Mill r132 Dartmouth
" Mary J Mrs h132 Dartmouth
" Olivia J r132 Dartmouth
" Seraphine mill opr r232 S Front
Esposto Antone (Theresa) r63 Clark
Esslinger Agnes G (Mrs Bradford) massage 439 Union h do
" Bradford G (Agnes G) emp YMCA r439 Union
" Eliz C wid Geo h439 Union
ESTATE OF THOMAS W CROACHER Thomas Croacher mgr lumber hardware and glass 384 S Water c Leonard tel 3-0742 see p 51
Esteireiro Manuel (Maria) opr h22 Bourne
Estenierio Manuel (Marie) millopr h77 Davis
" Marie wid Frank r77 Davis
Estes Lottie C (Mrs Percy) sec YWCA h72 Jenny Lind
" Percy C (Lottie C) engine preparer h72 Jenny Lind
Esther Louise Candy Shop Arthur H Rogers prop 257 Union
Estner Benj (Dorothy) liquor slsm h52 Plymouth
" Louis J (Miriam) prop Olympia Cut Rate h18 Ryan
" Walter clk Olympia Cut Rate r198 Middle
Estrella Anna C Mrs h57 Briggs
" Edmund (Ida) longshoreman h116 Purchase
" Everett S (Angelina) clk 686 Pleasant h470 Summer
" Filomina Mrs r339 Rivet
" Frank (Mary) emp Special Laundry h7 Kirby SD
" Frank emp NBG&ELCo h42 Stowell
" James gas sta attd 482 Dartmouth r7 Kirby SD
" Jos (Mary) opr h368 Hemlock SD
" Jos M opr r121 Bonney
" Jos S (Palmira S) opr h385 Bolton
" Jos S (Dorothy) r385 Bolton
" Jos T (Frances) mill wkr h19 Russell Mills rd
" Louis S (Marianna) carp A F Braley h160 Fair
" Manuel E (Madeline) emp NYNH&HRR h69 Osborn
" Manuel T (Ruth) weaver h28 Hall
" Maria E NYA r47 Briggs
" Mary r18 Norwell SD
" Mary S presser r385 Bolton
" Seraphine pntr r121 Bonney
Estrella Theresa S wid Jos M h121 Bonney
" Thos S (Sisaltina) prop Star Cleaning Co h473 Kempton
" Thos S Jr emp Star Cleaning Co r473 Kempton
Etchell Wm (Maria) h355 Nash rd
Etchells John W (Emma A) chauf NBFD h63 Fern
" Jos (Mary A) retired h25 Warren
" Susannah wid John W h654 Brock av
" —see Eccles
Ethier Arth lab r553 N Front
" Alice L opr r315 Sawyer
" Chas E watchman h553 N Front
" Edmond H (Simone) opr h132 Holly
" Homer (Emma M) 3d hand h137 Tallman
" Jos (Yvonne) emp Am Liquor Store h57 Arlington
" Paul N (Blanche) prop Premier Pharmacy h458 Ashley blvd
Ettine Maurice (Sarah) foreman J Rubin & Sons h523 Nash rd
Eugene P Sylvia (Hortensa) h127 Fruit
Eugenio Adeline opr r89 Mosher
" Arthur (Evelyn) mill opr r74 Dunbar
" Edward clk 150 Matthews r154 do
" Frank (Anna) opr h38 Stackhouse
" Helen L mill opr r89 Mosher
" Leonora mill wkr r154 Matthew
" Manuel (Izaura) gro 150 Matthew h154 do
" Manuel T (Mary) h89 Mosher
Eureka Mfg Co ladies dresses 85 Coggeshall pres-treas Harry Silverman, v-pres-sec Louis Berkowitz
Eusebio John (Elsie) taxi driver r389 Bolton
Euzebio Antone (Mary) h315 Conduit
" Manuel (Almorinda) mill opr r31 Jenkins
Eva Beauty Shop Mrs Eva Charest prop 20 Concord
Evans Agnes A wid Frank h76 Mill
" Albert L retired h819 Tarkiln Hill rd
" Alice (Mrs Wm H) mgr Evans' Bakery h197 Tinkham
" Alice E wid Geo h65 Reynolds
" David (Sarah) foreman PMCo h118 Norman
" Edward emp Standard Times r37 West
" Flora L r819 Tarkiln Hill rd
" Francis E (Dorothy M) osteopathic phys 190 William h do
" Jas W (Kath F) diner 700 Pleasant res Fn
" John (Edith) retired h24 Ward
" Ralph stock clk MTD&MCo r66 Russell
" Roderick T (May B) blksmith h37 West
" Royal H (Helen B) slsm NBG&ELCo h37 Atlantic
" Saml B (Mary A) h84 Dudley
" Wm H (Alice) prop Evans' Bakery h197 Tinkham
Evans' Bakery Wm H Evans prop 1661 Acushnet av
Evarista John mill opr h86 Mosher
" Olivia Mrs h520 Maxfield
Everett Anna h191 State
" Manuel (Rose) mill opr h21 Katherine
Everett's Market Everett R Vital prop groceries 220 Myrtle
Evergreen Gardens Nursery Mrs Selma Lawton prop nurserymen 3388 Acushnet av
" Nurseries Franklin B Thurston prop 78 Sutton

Evers Annie M clk r111 Merrimac
" Josephine clk h111 Merrimac
Evora Antone D (Amelia) emp Wamsutta Mill h422 S Water
Ewaszko Jos E (Stella) opr h312 Tinkham
Ewing Dorothy (Mrs Fredk F) sten NBRCo res Fn
" Fredk F (Dorothy) mech NBG&ELCo res Fn
" Isabel L nurse 292 Park r do
" Lillian F wid Henry J h292 Park
Eyre Saml J (Mary E) granitectr h30 Stone
Eyrith Herman E (Betty V) mgr Star Store h279 Coffin av
Ezemoli Gildo retired h145 State
" John lab r145 State
" Rose leather wkr r145 State
" Theresa leather wkr r145 State
Ezyk Bruno (Alexandra) mill opr h74 Seabury
" Jos S (Josephine M) 2d hd h271 Harwich

FABER DAVID E (Margaret) road const wkr h5 Gifford
" Edna G emp NBG&ELCo res ND
" Geo carp Akin Denison Co res ND
" Inc Robert E Jellison mgr cigars 725 Pleasant
Fabio Chas H (Rene A) chauf William H Fabio h248 Chancery
" Jas R (Aurilla M) driver Wm H Fabio h81 Cedar
" Wm H (Katie H) mvg 308 Mill r209 Park
" Wm M (Mary F) caretkr h248 Chancery
Fabreau Jos fish packer h125 N Second
Fabro Bernice F (Mrs J Alfred) hostess Gulf Hill Parlors res Gulf rd SD
Fachada Abel (Pauline) shoe repair 47½ Thompson h48 do
" Anna mill opr r48 Thompson
" Esther J hrdrsr 166 Rivet r48 Thompson
" Jack opr r48 Thompson
Fafara Adela sten r116 Division
" Jos (Margaret) mill opr h187 Earle
" Marion J mill opr r187 Earle
" Mary R wid Jos h116 Division
" Nellie mill opr r187 Earle
Fafard Anna h36 Jouvette
" Anne M r36 Jouvette
Fagan Alice C bkpr DMills r93 Bedford
" Doris I nurse 93 Bedford r do
" Dorothy A r63 Ruth
" Francis T (Bernice M) opr h28 Larch
" Helen B tel opr NET&TCo r93 Bedford
" Jos B (Jennie C) retired h93 Bedford
" Jos B Jr (Dorothy A) time keeper h63 Ruth
" Jos P (Mary E) organist h96 Washington
" Mary B phone opr NET&TCo r93 Bedford
Fagueirido Gilbert emp WPA r15 Shirley
Fagundes Jesse (Sarah) emp CSCo h52 Clifford
" Mariano J (Mary G) wvr r562 Summer
" Manuel V bartender r448 N Front
Fahey Alice opr r71 Glennon
" Estelle r410 Wood
" Francis opr r1293 Acushnet av
" Geo W (Simonne) shipper NMills r2253 Acushnet av
Fahey Jean B Jr (Ida) mgr Murray Shuster h97 Hazard
" Jos E clk NBG&ELCo res ND
" Loretta opr r71 Glennon
" Margt wid John B h71 Glennon
" Thos (Yvonne) gro 408 Wood h410 do
" —see Fay
Failing Amelia wid Wm h23 Viall
Faille Victor (Rosealma) barber 329 N Front h263 Sawyer
Fairbanks John W (Delia) elec h30 Franklin
Fairchild Althea F dressmkr h103 Chancery
" Claude F (Estella L) timekpr h107 Chancery
" Harry B (Olive M) clk James Young Inc h162 Hathaway
" Olive M (Mrs Harry B) (Howe & Fairchild) h162 Hathaway
" Pharmacy Chas A Fernandes Est props 322 County
Fairclough Margt A wid John T h17 Athol
" Squire (Emma M) mach h63 Waldo
" Wm (Mary J) emp Wamsutta Mills h179 State
Fairfield Fredk (Eliza) asst bkpr Quissett Mill h188 Newton
Fairhaven Corp ladies' hand bags 85 Coggeshall pres-treas Raphael Mutterperl, v-pres Sol Mutterperl, sec Samuel Lipman
Fairmount Pharmacy Henry Suchnicki prop 104 County
Fairweather Eldora wid Wm R h335 Sawyer
Fairo Pedro mill opr h272½ S Front
Faisneau Carrie K h184 Court
" Eliz r184 Court
Fajao Manuel O (Mary) h12 Rodney
" Manuel O Jr hlpr oil truck r12 Rodney
Falcao Joseph M (Anna) agt John Hancock Mut Life res Fn
Falcon Albert (Muriel) mill opr r119 Mott
" Antone C (Agnes) shpr r45 Bank
" Danl G barber 522 Pleasant r64 Mill
" Edw F (Celia) emp WPA h109 Potomska
" Manuel C (Mary) opr h202 Belleville av
" Manuel C Jr (Mary) repairman r193 N Front
" Manuel G (Lulu) barber 282 Union h266 S Second
" Manuel G Jr r266 S Second
" Mary Mrs h676 Brock av
" Vivian G emp Gosnold r676 Brock av
Falk H & Co prod 95 Union pres Hyman Falk, treas Harry Davis
" Hyman (Dora L) pres H Falk & Co h76 Carroll
" Pearl bkpr 95 Union r97 Carroll
" Rose wid Max h97 Carroll
" Wm (Sarah) emp Fall River h97 Carroll
Fall Agnes C Mrs mill opr h26 Nye
" Andrew (Annie C) mill opr h154 Tinkham
" Bronislaus J chauffeur r180 State
" Frank mill opr r26 Nye
" Helen r26 Nye
" John mach r154 Tinkham
" John (Anela) h180 State
" Mitchell r26 Nye
" River & New Bedford Exp Agency Thos H Lyons prop 810 Rockdale av

FALLOW J S & CO John S Fallow prop textile machinery and equipment and manufacturers' agents 279 Union (2-3) tels 6-8589 and 6-8580 see p 68
FALLOW JOHN S prop J S Fallow & Co res Fairhaven tel 6-8580
Faltus Adelbert (Avis) overseer Firestone Cotton Mills h71 Mt Vernon
" Leroy (Mabel F) emp US govt h322 Ashley blvd
" Mabel F (Mrs Leroy) (Vogue Beauty Salon) h322 Ashley blvd
Family Cafe The Mrs Margaret Cloud prop 1035 Purchase
" Liquor Store The Hyman Mendelson prop 321 Rivet
Fanakis Geo (Mary) pedler h302 Coggeshall
Fanello Lena Mrs h59 Adams
" Jos emp NYC r59 Adams
Faneuil Harry (Bessie) h415 County (205)
Fanuil Bennie pres-treas American Playhouse Co Inc h County
Farfante Gabriel lab r16 St Johns SD
Fanfara Marcus r1151 Rodney French blvd
Fanning Francis N clk 51 Hillman r275 do
" Henry J (Doris A) emp NET&TCo h24 Bullock
" James h32 Washburn
" Jas A (Marjorie) bkpr 249 Ashley blvd h301 Maxfield
" Jas J (Margt) chauf r240 Sawyer
" John F patrolman Sta 5 h240 Sawyer
" Lawrence V (Helen G) chauf 249 Ashley blvd r835 S First
" Marjorie A (Mrs Jas A) dept mgr C F Wing Co r301 Maxfield
" Wm B grocer 51 Hillman h275 do
Farache Gilda r17 Norwell SD
" Laura L quiller r17 Norwell SD
" Manuel E Jr r17 Norwell SD
" Mary A student r17 Norwell SD
" Mary E quiller r17 Norwell SD
Faraglia Alfd (Ada) lab h703 Summer
Faran—see Farran
Fareas Mary Mrs h344 Cedar Grove
Faria Agueda N seamstress C&Co h35 Crapo
" Alfd G (Hilda) opr h69 Winsor
" Antone (Ethel) longshoreman h17½ Bonney
" Antone emp WPA r22 Crapo
" Antone G (Mary) retired h23 Potter SD
" Antonio G (Virginia) mill opr h64 Tinkham
" Arth (Jane R) gardener h3 Social
" Augustine (Alice) emp Waumsutta Mill h154 Thompson
" Caroline P wid Antonio P h31 Central av
" Catherine maid 130 Hawthorn r do
" Chas (Antoinette R) cook 1002 S Water h6 McGurk
" Doris stitcher r40 Independent
" Emma G cloth insp r28 Sherman
" Francisco (Julia) h22 Crapo
" Frank M (Anna) clk h Sharp SD
" Frank V (Mary) carp h28 Sherman
" Gertrude wid Frank r Sharp SD
" Joachim N firemn GGWks r63 Acushnet av
" John (Mary) emp GMill h36 Jouvette
" John (Mary) weaver h10 Blackburn
" John Jr weaver r94 Nelson
Faria John P (Adeline) club mgr cor Briggs & Rivet h94 Nelson
" John R baker r564 S Second
" Jos (Stella) opr h196 Dartmouth
" Jos (Anna C) opr h39 Hemlock
" Jos (Mary) emp WPA h174 Purchase
" Jos A (Mary) carp and prop Faria's Variety h564 S Second
" Jos A Jr baker r564 S Second
" Jos E (Adeline A) h59 Crapo
" Jos F (Mary) second hand goods 105 Blackmer h799 First
" Jos V Jr (Margaret) emp Atlantic Cocktail Lounge h197 Harwich
" Jos W emp WPA r40 Independent
" Kathryn maid 130 Hawthorn r do
" Lillian r163 Bonney
" Manuel (Mary) h15 Margin
" Manuel emp r39 Hemlock
" Manuel (Emelina) lab h288½ S Second
" Manuel (Agueda) emp Bush & Co h35 Crapo
" Manuel r69 Winsor
" Manuel Jr r35 Crapo
" Manuel Jr (Bemrrinda) billiards 304 Dartmouth h438 Bolton
" Manuel F (Maria A) h772 First
" Manuel N (Alda) h75 Oak
" Manuel N (Ivy) slsm h Sharp SD
" Manuel S r Capitol House
" Mary mill wkr r41 Columbia
" Mary mill opr r64 Tinkham
" Mary C r564 S Second
" Mary R clk Faria's Variety r564 S Second
" Olga G cloth insp r28 Sherman
" Paul (Mary) opr US Rubber Co h69 Winsor
" Raoul (Mary) carp h464 Rockdale av
" Richd P (Cecilia) r100 Hall
Faria's Variety Jos A Faria prop variety store 857 S Water
Farias Agnes mill wkr r530 Bolton
" Alfred lab r112 S Sixth
" Augusto (Mary) opr h112 S Sixth
" Frank (Stella) opr h530 Bolton
" Frank (Mary) pntr h260 Rockdale av
" Joanna wid Jos h530 Bolton
" John R opr r112 S Sixth
" Jos (Mary) fisherman h20 Ashley SD
" Jos S Jr (Mary) orderly St Luke's Hosp h49 Hemlock
" Manuel (Mary) lab h50 Phillips av
" Manuel (Alvida) emp WPA h397 S Second
" Manuel (Ida) opr h163 Bonney
" Manuel Jr r397 S Second
" Margaret r20 Ashley SD
" Marion wid Manuel r163 Bonney
" Mary (Mrs Jos) maid St Luke's Hosp h49 Hemlock
" Mary C wid John r501 Sawyer
" —see Freas
Farin Frank r45 Ellen
" Jos (Frances) mill opr h45 Ellen
" Justin emp ATCo r45 Ellen
Farkingstad Maike (Anna) fisherman h52 Mill
Farland Adelard mill opr h352 N Front
" Adelard J lab r165 Eugenia
" Albert J (Florida) carder h1 Weld
" Albert (Eva) h103 David

Farland Alcide (Yvonne) furniture mover h363 Coggeshall
" Antoinette r352 N Front
" Arth (Caro) mill opr h198 Davis av
" Elize (Maria) opr h165 Eugenia
" Frederick r165 Eugenia
" Georgianna opr r165 Eugenia
" Lillian mill opr r103 David
" Pierre emp Larry's Moving Service r352 N Front
" Raymond clk r1026 S Water
" Raymond P mgr Thom McAn Shoe Co 1059 S Water r1076 do
" Thurley A mach opr r1 Weld
" —see Ferland
Farley Dorothy r303 Collette
" Edgar bill poster r198 Tinkham
" Jos (Yvonne C) mill opr h303 Collette
" Louise r198 Tinkham
" Nathalie wid Isadore h198 Tinkham
" Norman J (Edna E) mill opr h434 N Front
" Peter T emp RC&BCo r152 William
" Russell emp Boston r198 Tinkham
FARM SERVICE CO Claude W Chapman mgr hay grain flour feed 100 S Water tel 6-8314 see p 59
Farmer Ethel M tchr NJHS r146 Cottage (3)
" Ethel M wid Clifford M mus tchr 30 Parker h do
Farmers Dairy Inc milk produce dirs 1270 Kempton and 3 State rd ND pres Manuel P Azevedo, treas Manuel Couto Jr
" Market Arthur Karsimos prop fruit 1502 Acushnet av
FARMERS AND TRADERS LIFE INSURANCE CO J Newton Barrows gen agt 222 Union (300)
Farnham Herman (Margt M) slsm Continental Baking Co h48 Pauline
" M Ruth wid Edw E matron H of C h4 Bonney
Farnworth Doris waitress Dan's r1809 Rodney French blvd
" Fred Jr emp Kilburn Mill r1809 Rodney French blvd
" Fred (Eliza) emp WPA h1809 Rodney French blvd
" Jas emp Providence RI r1809 Rodney French blvd
Farr Earl W slsm r40 Florence
" Eliz A tchr I W Benjamin sch r40 Florence
" Florence V Mrs clk C F Wing Co r306 Court
" Kenneth A mech Newport Naval Sta r40 Florence
" Wm (Martha E) fore NB Shuttle Co h40 Florence
" Wm (Florence) emp Revere Copper Co h1 Waverly pl
" Wm Jr mech Newport Naval Sta r40 Florence
Farraday Jas (Laurine P) wvr h323 Summer
" Mary P Mrs r164 Holly
Farran Bessie M asst inst 105 Ashley blvd r35 Branscomb
" Eliz Mrs h35 Branscomb
Farrar Hersey W designer H Mfg Co r1010 Pleasant
" Wm F (Hattie M) retired h1010 Pleasant
Farras Assed (Adel) lab h21 Peckham
Farrell Blanche wid John h1984 Acushnet av
" Elsie Mrs r3 Bannister
" Edmund P steam fitter r67 Lucas
" Fredk J (Mabel M) police reserve h202 Campbell
" Geo (Ora) h215 Church
" Helen C tender Kilburn Mill h67 Lucas
" John r359 Summer
" John h185 County
" Jos A (Arline A) truck driver h97 Shaw
" Robt J (Lillian E) h792C Brock av (16)
" Wm r1986 Acushnet av
" Wm P (Mary) tailor M C Swift & Son h252 Chestnut
" —see Ferrell
Farren Jas (Alice R) opr h46 Reynolds
" Thos r491 Purchase
Farrington John C (Gertrude V) cashier Armour & Co h803 Kempton
Farris Amelia emp Fall River r1540 Purchase
" Annie wid Thomas h1540 Purchase
" Barbara T mill opr r1540 Purchase
" Helen student r1538 Purchase
" Hisnie emp Fall River r1540 Purchase
" John r1538 Purchase
" Jamil r1540 Purchase
" Jos G (Marion G) mill opr h8 Phillips av
" Jos T r1540 Purchase
" Mary r1538 Purchase
" Stephen (Norma) mill opr h1538 Purchase
Farrow Edna (Mrs Edw S) emp Slaters Bakery h33 Clara
" Edw S (Edna) 3d hd h33 Clara
" Robt (Ellen M) wvr Hathaway Mill h50 Norman
Farwell Florence E r34 Court
Fashion Beauty Salon Jeanne Poncelot prop 1404 Acushnet av
" Dress Shop The Louis Gerstenzang prop 1451 Acushnet av
" Fur Shop The Anna Harrison prop 758 Purchase (18)
Father Clark Guild fin sec Mrs Mary Fagan 71 Rockland
Fatulli Peter (Elisa M) whol conf 1529 Acushnet av h83 Mt Pleasant
" Raymond P (Jenny) slsm 1529 Acushnet av h104 Morgan
Faubert Wilfred J emp Nauset Warehouse Co r43 Linden
Faucher Hector J (Antoinette A) first aid WPA h237 Dawson
" Jos C (Emaline) mason h15 Capitol
" Norman J (Jeannette) clk Candy Mart r237 Dawson
" Norman J r15 Capitol
Faulkner Addie E wid Geo r30 Seventh
" Alice D Mrs clk NBDGCo r362 Pleasant
" Irving D slsm Plumbers Supply Co res inq do
Faulknham Daphne S phone opr NB Hotel h1028 Pleasant
Faunce Albert M (Mary) patrolman Sta 1 h72 Smith
" Albert M Jr (Madeline B) collector NB G&ELCo h66 Smith
" Arth C (Elizabeth) emp 491 Hillman h146 do
" Chas L (Lottie H) cont 142 N Second h137 Brownell

ANDREWS & PIERCE, INC.
Daily Service Between Boston, New Bedford, Fall River, Providence
HOME OFFICE 506 MIDDLE ST., NEW BEDFORD—Tel. 8-5805
Providence—189 Charles St., Tel. Dexter 4716 S. Boston, 56 Medway St., Tels. 4370-4371

Faunce John C (Cedella) furniture repairing and antiques 295 Emerson h72 Smith
" Mahlon S (Lillian) elec Sheerin & O'Brien h57 N Sixth
" Marion bkpr C H Holden & Co r137 Brownell
" Wm H (Ardra D) h103 Sycamore
Fauteux Aldege A (Millicent E) slsm Everett H Corson h163 Mt Pleasant
" Armand mill opr r30 Belleville rd
" Edith clk r7 Fielding
" Gerald prop Jerry's Diner and mgr A&P 483 Ashley blvd r7 Fielding
" Laura wid Henry h7 Fielding
" Louis Z (Diane) druggist h192 Central av
" Wilfred mill opr h30 Belleville rd
" Wilfred Jr short order cook r30 Belleville rd
FAVOR PAUL (Eleanor T) gen sec YMCA res South Dartmouth
Favreau Archille Jr (Doris M) stevedore h456 Belleville av
" Maurice (Lena) weaver h195 Bates
Fawcett Cath A wid Jas tchr J Swift sch h214 North
" Edw J (Ada) opr h8 Warwick
" John L (Stella L) inst Textile Sch res Acushnet
Faxon Dorothy L Mrs r188 Shawmut av
Fay Emily wid Wm J h132 Ashley blvd
" Emma C wid Myles H h51 Summer
" Jas L Jr (Eliz E) (Fay's Package Store) r684 Shawmut av
" Katherine E teacher Parker St School h43 Milton
" Mary E h43 Milton
" Mary E wid Roger T r92 Oak
" Miles L (Gertrude) 2nd dist chief NBFD h108 Bonney
" Nellie r401 Orchard
" Thos (Eliz J) retired h17 Bay
" Thos S Jr clk PO h21 Bay
" —see Fahey
Fayao Manuel (Jennie) seaman h445 Purchase
Fazackerley Wm H loom fixer r1283 Purchase
Fazendeiro Americo student r498 S Second
" Antone A (Maria) emp Naushon Mill Inc h498 S Second
" Maria (Mrs Antone A) emp Naushon Mill Inc h498 S Second
Fears Frank E (Corinne) carp h775 Rockdale av
" Marjorie C student r775 Rockdale av
Feaster B Eliz wid Frank h200 James
Feather J Arthur (Eunice J) designer H Mfg Co h25 Jonathan
" John A Jr chemist NYC r25 Jonathan
" Maybelle A prop Maybelle Feather Studio r25 Jonathan
" Maybelle Studio Maybelle Feather prop dancing studio 281 Union
Fecha Abelino (Mary) iron wkr r192 N Front
Fecteau Alice J r93 Tallman
" Alma B mill opr r115 Shaw
" Arth (Christina) mill opr r115 Shaw
Fecteau Clovis H J (Juliette) emp NBG&ECo r3893 Acushnet av
" Eliza P wid Arthur h93 Tallman
" Florence Y trimmer r93 Tallman
" Leo P (Orise) emp PO h96 Nye
Federal Bldg 677-701 Pleasant c Elm
" Loan Co Harry Levow prop pawn brokers 117 Union
" Transportation Co (Morris and Chas Lampert) trucking 128 Chancery
" Yeast Corp Albert Smith mgr 1817A Acushnet av
Feeley Cecelia S clk r16 Thatcher
" Irene (Mrs) companion 39 Plymouth res Mattapoisett
" Jas G (Rose) mill opr h82 Ruth
" John F (Harriet) mill opr h16 Thatcher
" John F Jr asst mgr F W Woolworth Co r16 Thatcher
" Michl (Nora) checker NB Cotton Mill h123 Bellevue
" Nora (Mrs Michael) hskpr h123 Bellevue
Feely Josephine emp Gosnold Mill r23 Swift
" Thos (Ann) opr h23 Swift
Feenan Henry A (Annie D) painter h234 Chestnut
" Vernon H doorman Empire Theatre r234 Chestnut
Feeney Edw F opr r157 Penniman
" Jas F (Annie A) 3d hand h866 First
" Jeremiah P opr r157 Penniman
" John B F opr r81 Richmond
" Lillian A clk 628 Pleasant res Brockton
" Margt T silk opr r157 Penniman
" Mary A clk r157 Penniman
" Mary Mrs rooms 95 N Second h do
" Thos (Claire) mill opr h954 County
" Thos F (Margt B) overseer h81 Richmond
" Wm F h157 Penniman
Fegan James r94 Clark
Fegarsky Isador (Edna) credit mgr Kaplan Bros Furn Co res 82 Rotch
Feigo Antone (Mary) emp Home Washing Co h14 Abbott
" Joaquin (Kathryn) h448 S Second
Feingold David (Gussie) emp 223 N Second h37 Bonney
" Irving clk 1114 S Water r67 Washington
" Jos mech r37 Bonney
" Philip (Mamie) carp h67 Washington
" Saml clk 1085 S Water r37 Bonney
Feinstein Benj L (Rose) prop Tropical Food Co h49 Ocean
" Elliott r49 Ocean
" Jerry shoe wkr Maine r49 Ocean
" Ralph slsm Tropical Food Store r49 Ocean
Feireira Lillian dom r640 First
Feld Abr mgr 1507 Acushnet av r232 Grinnell
" Isadore clk Charles Clothes Shop r232 Grinnell
" Jacob (Rebecca) (Feld's Clothing Co) h232 Grinnell
Feldgen Eliz T wid Herman J r1228 Pleasant
Feldon Chas W (Florence) mach Hathaway Mill h144 Apponegansett

BRALEY'S BETTER DAIRY PRODUCTS
including
TEL. 3-4443 N D Homogenized Modified Milk with Vitamin D

Feldon John (Esther) messenger Brinks Inc h19 Thatcher
" Mary E wid Richard h25 Viall
" Richd H (Edith) shoe rpg Kempton h174 Maxfield
" Wm (Clara) opr h30 Welcome
Felecianno John Jr (Nellie V) clk 281 County h191 Allen
Feleciano Manuel r267 Allen
" Mary dressmkr 267 Allen h do
" Olympia milliner 267 Allen r do
Feliciano Manuel M (Louise) mill opr h478 N Front
Felipe Antonio M pool 405 Rivet r16 Gosnold
Felipes Frank (Adeline) mill opr h12 McGurk
" Hilda V laundry wkr r12 McGurk
Felippe Mary Mrs emp 444 Bolton r63 Crapo
Felix Antone (Irene) mill wkr r105 Bellevue
" Anthony W r10 Florence
" Chas r4 Coffin av ct
" Frank F (Sophie) emp Gosnold Mill h42 Sagamore
" Geo F emp Atlas Tack Corp r10 Florence
" Irene r4 Coffin av ct
" Irene (Mrs Antone) bkpr Nonquitt Mill r105 Bellevue
" John emp Gosnold Mill r42 Sagamore
" Jos (Hilda B) shoe rpg 868 Acushnet av h4 Coffin av
" Jos (Isabella) h Stackhouse SD
" Jos Jr emp Joseph Felix r4 Coffin av ct
Fell Cecil J emp WPA h75 Rodney
" Chas (Alice) lieut police sta 5 h645 Summer
" Chas B (Blanche) clk Wamsutta Mills h82 Query
" Clara wid Ernest h490 Union
" Dorothy M opr NET&TCo r215 Walnut
" Frances A Mrs r446 Summer
" Hartley prop Hartley's Market h490 Union
" Helen bkpr Naragansett Shirt Co r215 Walnut
" Wm (Marion) opr h101 Rodney
Felles Elsie r65 Bliss
" Jos T (Veriate) emp Silvia Bros Creamery h65 Bliss
Felo Jos driver Silvia Bros Creamery h65 Bliss SD
Fellouris Calliipoe stitcher r17 Holly
" Harry (Nicoletta) peddler h17 Holly
" John civil eng r17 Holly
" Peggy emp Jeanne's Beauty Shoppe r17 Holly
Fells Antone (Mary) opr h36 Sagamore
Feltmarch Louise r370 Mill
Felton Almyryth H r72 S Sixth
" Elson C emp NYA r72 S Sixth
" Melver C Jr sub teacher NBHS r72 S Sixth
" Ruth E wid Melver C h72 S Sixth
" Thalia E r72 S Sixth
Feltynowski Chas (Leona) mill opr h188 Hathaway
Fender John r1151 Rodney French blvd
Fennell Frank W eng NBG&ELCo res Fn
Fennessey Alice nurse Sassaquin San r51 Willis
" John (Annie) capt h51 Willis
" John Jr seaman r51 Willis
" Marguerite r51 Willis
Fenno Bertha Mrs h625 County
" Laura Mrs clk C&Co h345 Orchard
Fenstermacher Walton S emp NBG&ELCo r21 S Sixth
Fenton Albert (Mary) opr h131 Central av
" Bessie nurse St Lukes Hosp r1060 County
" James P (Agnes R) h29 Parker
" James P Jr emp B h29 Parker
" Margery P (Mrs Thomas) sec Allen W Milliken (3) h10 Robeson
" Thos Jr (Margt E) h1060 County
" Thos (Margery P) clk RC&BCo h10 Robeson
Ferat Hyso opr NMills h57½ Howard
Ferati Roy slsm r49 North
Ferdinand Harold (Doris) mill opr h289 Earle
" John (Leonora) mill wkr h321 Collette
" John C Jr student r321 Collette
Ferguson Arth H (Margt) transportation mgr NB Board of Commerce h30 James
" Catherine A student r309 Austin
" Cynthia wid Danl h563 Union
" David (Florence E) retired h98 Park
" Edith M sec Judge Mayhew R Hitch h49 State
" Edw A student r30 James
" Elsie M sten 131 Court r494 Union
" Ethel L r563 Union
" Fergus slsm h49 Rounds
" Gordon M (Helen L) agt Met Life Ins Co r5 Lincoln
" James r285 Middle
" Jas C (Eliz M) prop New Bedford Laundry h241 Hawthorn
" James M emp Boston r421 Union
" Jennie A r107 Ash
" Jessie B Mrs tchr Abraham Lincoln Sch res Fn
" Jos (Marie J) retired h494 Union
" Margt G wid Alex h19 Atlantic
" Muriel E bkpr New Bedford Laundry r241 Hawthorn
" Robt Jr slsm r245 Walnut
" Robt G (Marian S) inst h421 Union
" Robt J mach NB Cordage Co r56 Rounds
" Stella M lib asst NB Free Pub Library r563 Union
" Thos A (Cath S) dairyman h309 Austin
" Wm (Eliz A) retired h56 Rounds
" Wm B (Nora R) sales mgr Sheerin & O'Brien h183 Tremont
Ferland Alice wid Leon h727 Belleville (10)
" —see Farland
Fermino Albert (Ida) musician r470 Purchase
" Marie maid 169 Palmer res Fn
Fernandes Abel A emp 394 Second r11 England
" Abel clk Wonder Mkt r37½ Kenyon
" Adelaide (Mrs John) mill opr h91½ County
" Adeline mill opr r420 First

New Furs of Every Description made to your order

FUR HOUSE OF SIDNEY, INC.
FUR SPECIALISTS SINCE 1914
252 UNION ST. Tel. 2-7392

The Only Exclusive Fur Shop that has Scientific Cold Storage on Premises

Fernandes Albert emp Macomber Ice Cream Co r292 Orchard
" Alda mill opr r30 Whitman
" Alexandrina r106 Sagamore
" Alexandrina mill opr r3 Desautels
" Alfd (Dominga) gro 360 S Water h16 Bedford
" Alfredo J (Frances) messman h450 Purchase
" Alice r27 Covell
" Andrew (Caroline) mill opr h192 Sawyer
" Angelina Mrs h137 Tinkham
" Angeline mill opr r190 Sawyer
" Anna wid Albert h319 Belleville av
" Anna dom r52 Mosher
" Annie dom r631 S Water
" Annie wid Joseph emp Quissett Mill r631 S Water
" Anthony mill wkr r440 Orchard
" Antone cleaner Gosnold Mill r185 Norwell SD
" Antone (Alice) clk Danbury Ct h50 Nye
" Antone (Wonder Market) res Fn
" Antone (Beatrice) seaman h117 Pleasant
" Antone (Mary) mill opr h6 Felton
" Antone (Sarah T) chauf David Duff & Son h212 Weld
" Antone (Mary) mill opr h30 Whitman
" Antone (Virginia) opr h199 Davis
" Antone J pressman JIPInc r95½ Reynolds
" Antone R baker r6 Felton
" Antonio mill opr r153 Belleville av
" Antonio (Wonder Market) res Fn
" Antonio (Mary) prop Clear White Bleaching Water Co h493 Belleville av
" Antonio (Virginia B) opr h1494 Phillips rd
" Antonio (Gloria) (Rodman Cub Bottling Co) h inq do
" Antonio shoe repair r3 Desautels
" Antonio Jr truck driver r335 Nash rd
" Antonio F (Louise) saw mill wkr h257 Belleville av
" Arth A emp Newport RI r95½ Reynolds
" Aug (Julia) emp Diamond Laundry h81 Nash rd
" Aug (Ida) prop Blue Meadow Sales & Service Station and mason cont 271 Rockdale av h do
" Augustine (Leonora F) wvr h120 Eugenia
" Bella waitress St Luke's Hosp r do
" Caesar (Mary A) opr h85 Larch
" Cecelia emp JIPInc r95½ Reynolds
" Chas emp Monte Cafe r6 Felton
" Chas stevedore r226 Belleville rd
" Chas A Est of props Fairchild Pharmacy 322 County
" Clementina pocketbook wkr r335 Nash rd
" Constance wid Jos h128 County
" Dionel (Anna) mill opr h153 Belleville av
" Domingo (Virginia) opr h755 Belleville av
" Edwin A lab r41 Byron
" Emily wid Fredk seamstress C&Co r23 Spooner
" Ermelinda mill opr r27 Covell
" Ernest shoe mkr 119 Union r11 Hyacinth
" Eugenio h Rogers SD

Fernandes Eva student r226 Belleville rd
" Evelyn student r137 Tinkham
" Evelyn dom r41 Byron
" Fannie M wid Manuel emp MTD&MCo h87 S Sixth
" Flora emp NBRCo r162 Davis
" Florence mill opr r3 Desautels
" Florence H clk r41 Byron
FERNANDES FRANCES mgr Gulf Hill Parlors res S Dartmouth
" Francisco (Julia) clk h153 Church
" Frank emp CCC r215 Acushnet av
" Frank (Ruth) r4 Susan SD
" Frank (Mary) h Stephen SD
" Frank (Georgina) emp Willow Tree Dairy r129 Hemlock
" Frank A emp JIPInc r95½ Reynolds
" Frank C (Flora I) emp Gulf Hill Dairy h303 County
" Frank H (Caroline) emp 14 Edward h41 Byron
" Frank Jr leather wkr r162 Davis
" Frank L (Mary S) emp forestry dept h303 Sawyer
" Frank L Jr r303 Sawyer
" Frank S r16 Bedford
" Fredk (Abbie) emp CSCo h548 Dartmouth SD
" Fredk Jr (Jeannette) emp CSCo r548 Dartmouth SD
" Geo emp state r106 Sagamore
" Geo r8 Puritan SD
" Gilbert (Josephine) h178 State
FERNANDES GILBERT F (Josephine Lamb) asst mgr Gulf Hill Parlors h69 Elm South Dartmouth
" Helen wid Henrique h108 Sidney
" Henry opr h45 Griffin
" Jacintho (Odella M) grocer 487 Belleville av fish 491 do h493 do
" James r28 Margin
" Jeanette Mrs prop Jeanette's Employment Agency res inq do
" Johanna Mrs h61½ Howland
" John emp Rodman Club Bottling Co r335 Nash rd
" John (Mary) mech Motor Sales Co of NB h1042 Dutton
" John (Adelaide) mill wkr h91½ County
" John (Genevieve) opr h4 Delano
" John (Jesuina) janitor 261 Union h118 Acushnet av
" John (Mary) weaver h35 Independent
" John mill opr r420 First
" John (Amelia) emp Dartmouth Water Works h577 Dartmouth SD
" John (Angelina) emp NE Steamship Co h42 Sagamore
" John F emp WPA r137 Tinkham
" John (Domengia) h120 Walnut
" John (Mary) h1058 S Water (8)
" John (Mary) opr h1 Independent
" John A (Mary R) h95½ Reynolds
" John A Jr opr r95½ Reynolds
" John E (Mary S) mill opr h128 Nash rd
" John J (Mary) emp Dartmouth Mills h106 Sagamore

AKIN-DENISON CO. **Painters' Supplies and Wallpaper**

1218 ACUSHNET AVENUE **1068 SOUTH WATER ST.** **206 UNION ST.**

Fernandes John J seaman r511 Purchase
" John M (Elvira) emp WPA h9 Edward
" John M (Frances) mill opr h111 Eugenia
" John S clk Munic Bldg r292 Orchard
" Jose J (Mary M) mill opr h47 Winsper
" Jos leather wkr r162 Davis
" Jos r62 Phillips av
" Jos lab h6 Ashley blvd
" Jos (Julia) emp Nantucket h344 Kempton
" Jos (Mary) lab h229 Dawson
" Jos (Alice) mill opr h8 Diman
" Jos retired r5 Emery
" Jos emp Kilburn Mill h420 First
" Jos (Mary) mill wkr r440 Orchard
" Jos (Mary) opr h8 Puritan SD
" Jos (Gladys) opr h493 S Front
" Jos (Laura) opr h226 Belleville rd
" Jos (Mary T) lab h377 Ashley blvd
" Jos (Mary J) opr h440 Orchard
" Jos (Mary) carder tender h11 Hyacinth
" Jos (Angeline) rope wkr h193 Weld
" Jos (Constance) opr h75 Crapo
" Jos (Clara R) weaver h91 County
" Jos A emp FCM r150 Collette
" Jos H (Margt) bkpr 1500 Cove rd h114 Rodney
" Jos J seaman r511 Purchase
" Jos R r6 Fulton
FERNANDES JOSEPH T (Mary F) treas Gulf Hill Parlors and Gulf Hill Dairy Inc res S Dartmouth
" Josephine emp JIPInc r162 Davis
" Julia (Mrs Francisco) emp NMills h153 Church
" Julia M r16 Clay
" Julio M (Dominga) retired h511 Purchase
" Lawrence A (Alice) truck driver r212 Weld
" Leonard emp Fall River r41 Bryon
" Leonard forest wkr r3 Desautels
" Louis r108 Sidney
" Louise emp Atlas Tack Co r143 Penniman
" Louise wid Jos A h12 Kirby
" Luiz F (Sophia S) opr r61 Eugenia
" Manuel r1097 Purchase
" Manuel emp Clear White Bleaching Water Co r493 Belleville av
" Manuel r45 Griffin
" Manuel stevedore r74 School
" Manuel r241 State
" Manuel (Rose) mill opr h71 Nash rd
" Manuel F emp FCMills r153 Church
" Manuel (Mary) opr h185 Norwell
" Manuel (Mary T) opr h28 Margin
" Manuel Jr (Teresa) opr h52 Delano
" Manuel A (Eugenia) lab h46 Howland
" Manuel A (Mary) opr h11 England
" Manuel J (Lebina F) r176 Davis
" Manuel J (Mary) mill wkr h44 Jenkins
" Manuel Jr mill wkr h460 Bolton
" Manuel S (Maria) speeder tender h62 Phillips av
" Manuel S Jr lab r62 Phillips av
" Marcos h25½ Howland
" Margt M r114 Rodney
" Marie Mrs h114 Walnut
" Maria I dom r176 Davis
Fernandes Martin (Mary T) mill opr h126 Whitman
" Martin (Marie) mill opr h111 Eugenia
" Mary r420 First
" Mary r34 S Sixth
" Mary r6 Fulton
" Mary (Mrs John) wvr h1058 S Water (8)
" Mary (Mrs John) mill opr h1042 Dutton
" Mary Mrs r82 Nash rd
" Mary wid Antone r389 Bolton
" Mary mill opr r3 Desautels
" Mary wid Antone h3 Desautels
" Mary wid Frank A h16 Clay
FERNANDES MARY F (Mrs Joseph T) asst treas Gulf Hill Parlors h Gulf rd S Dartmouth
" Mary wid Frank h162 Davis
" Mary J r493 Belleville av
" Mary R wid Jos A drsmkr 325 Earle h do
" Mary S r303 Sawyer
" Mary T (Mrs Jos) mill opr h377 Ashley blvd
" Mary V wid Antone emp G Mill h389 Bolton
" Oscar (Anna) pharmacist E H Query h522 Bolton
" Pedro (Rose) mill opr h93 Hemlock
" Porpirio (Lula) barber 438 Belleville av h47 Collette
" Rose r5 Spooner
" Rose Mrs insp r202 N Front
" Salvadore CCC r30 Whitman
" Shirley B sec PCorp r303 County
" Thomas emp St Luke's Hosp r212 Weld
" Victor Jr (Ernestine A) mill opr h66 Deane
" Victoria wid Antonio J h292 Orchard
" Victorino (Mary) lab h206 Belleville av
" Virginia Mrs h97 Morgan
" Vito (Mary) emp UStRy h241 State
" Winifred R Mrs h87 Locust
Fernandez Albert lab r5 Mitchell
" Antonio B bldg cont r45 Katherine
" Joseph A retired h5 Emery
Fernello Frank shoe rep 905 County h do
Ferns Aline J sec Fn r204 Arnold
" Aline M Mrs h204 Arnold
" Florine C sec r204 Arnold
" James H treas Nat Silk Sprinning Co res N Y City
Ferona Anthony (Tillie) mill opr r1097 Purchase
Ferrara Philip A (Rose P) retired h128 Phillips av
" Rose T clk United Fruit Store 1114 Purchase r128 Phillips av
Ferraris John lab r28 E Merrimac
Ferras Germaine (Mrs Manuel) emp Perfection Laundry r90 Sagamore
" Manuel C (Germaine) opr h90 Sagamore
Ferraz Adeline C wid Manuel C h46 Larch
" Joseph opr r46 Larch
Ferreira Abel (Alexandrina) lab h49 Acushnet av
" Albano (Jennie) tack wkr h99 Eugenia
" Albino A (Celeste) mill opr h290 Collette
" Alexandrina restr wkr r49 Acushnet av
" Alfred CCC r158 Whitman

At the Parlors & Roadside Stands
GULF HILL ICE CREAM
For Good Taste
Free Delivery to Homes
Tel. 2-4354

Ferreira Alice r158 Whitman
" Alice presser r79 Scott
" Alice J clk Prud Ins Co of Am r8 Stackhouse
" Amelia wid Joseph r61 Phillips av
" Andrew (Constance) weaver h13 Cotter
" Anibal (Olinda) mill opr h198 Davis
" Anne r62 Mott
" Antone CCC r659 First
" Antone student r35 Circuit
" Antone (Leona) mill wkr h18 Bank
" Antone driver 367 Rivet r438 Bolton
" Antone (Mary) h60 Stackhouse SD
" Antone (Mary) h68 Sagamore
" Antone (Catherine) opr h195 Division
" Antone (Mary) opr h125 Fair
" Antone (Mary) h38 Newcomb
" Antone (Delphina M) fore PCorp h102 Purchase
" Antone (Mary) mill opr h114 Whitman
" Antone (Mary C) emp Naushon Mills Inc h22 Ashley
" Antone Jr (Mary) mgr h68 Sagamore
" Antone Jr r38 Newcomb
" Antone Jr emp Naushon Mill Inc r22 Ashley
" Antone P mill opr r173 Thompson
" Antone V (Mary) h535 S Water
" Antone V (Mary C) lab h48 Stowell
" Antonio C (Aurora) mill opr h205 N Front
" Antonio F (Emily) mill opr h120 Eugenia
" Arcenio (Mary) opr h60 Mosher
" Arthur emp 1452 Acushnet av r64 Hathaway
" Arthur A (Lucille) clk h53 Belleville av
" Arthur J r70 Phillips av
" August (Anna) fisherman h64 Hathaway
" Augusto (Adrienna) lab h175 Coggeshall
" Beatrice R wid Joseph beauty shop 66 Spruce h do
" Bella M mill opr r64 Hathaway
" Caesar (Mary) opr h78 Osborn
" Caroline Mrs r11 Abbott
" Chas (Olive) lab NYNH&HRR h188 Weld
" Delphine mill opr h5 McGurk
" Domingoes (Flora C) mill wkr h195 Rockland
" Dominic (Flora) emp St Luke's Hosp h31 Page
" Edmond E (Alice P) truck driver h59 Deane
" Edward weaver r35 Circuit
" Elsie V mill opr r60 Mosher
" Ernest cleaner r81 Independent
" Ernest r554 Hawes
" Felica mill opr h25 Viall
" Firmino J (Margt) emp Naushon Mill Inc h557 S Water
" Flizardo (Belle) (Independent Bakery) h54 Holly
" Frances wid Manuel h18 Stapleton
" Francisco lab r326 Conduit
" Francisco student r535 S Water
" Frank emp WPA r64 Hathaway
" Frank r38 Newcomb
" George emp 52 Rodney French blvd h19 Salisbury
Ferreira Geo V carrying-in-boy GGWks r79 Scott
" George (Viola) h60 Stackhouse SD
" George r35 Circuit
" George shuttle wkr r320 Bedford
" George E (Emerenciana) emp Municipal Garage h514 N Front
" Gil (Mary) truck driver h2 Hyacinth
" Gilbert (Mary L) emp Naushon Mill Inc h507 S Second
" Gilbert emp Atlas Tack Co r60 Mosher
" Gloria C mill wkr r326 Conduit
" Helen wid Raulino h137 Thompson
" Henry (Laura S) barber 509 County h300 Dartmouth
" Hilda r138 Division
" Hilda dom r76 Grinnell
" Inocencia wid Edward h75 Mosher
" Irene emp Fisk Mill r43 Hemlock
" Irene opr r18 Stapleton
" Irene C sten r125 Eugenia
" Irene M r28 Briggs
" Jacintha r155 Aquidneck
" Isabella r355 County
" Jacintho (Delavina C) baker 152 Belleville av h153 do
" James (Frances) carp h197 Rivet
" Jessie mill opr r195 Coggeshall
" Jesse (Mary P) opr h138 Division
" Jesse (Mary S) r58 Rockdale av
" Jesuino mill opr r72 Nash rd
" Joachim N (Cath) lab h63 Acushnet av
" Joachim N Jr mill opr r63 Acushnet av
" Joaquim (Francelina) opr h29 Hall
" Joaquim (Mary) h McCabe SD
" John elevatorman r18 Stapleton
" John r137 Acushnet av
" John (Mary) milkman r49 Winsor
" John h94 Nelson
" John lab r138 Division
" John h278 Dartmouth
" John (Mary) h402 Sharp SD
" John r137 Acushnet av
" John mill wkr r Sharp ND
" John (Adeline) mill opr h554 Hawes
" John (Genevieve) mill opr h200 Coffin av
" John (Alexandrina) retired h195 Coggeshall
" John (Adeline) mill opr h Rogers SD
" John (Virginia) rope wkr h85 James
" John (Margaret) opr h49 Stackhouse
" John (Mary) mason Manuel J Soares h241 Tremont
" John A (Adeline) h640 First
" John A r114 Whitman
" John L (Gloria) farm lab h7 Beetle
" John M (Eva G) agt John Hancock Life Ins Co h28 Briggs
" Jose (Rose) mill opr h72 Nash rd
" Joseph student r85 James
" Joseph (Mary F) painter h11 Grandfield
" Joseph (Mary) (Liberty Market) and (Red White Market) and (Red & White Fish Market) h262 Rockdale av
" Joseph lawyer 888 Purchase h326 Conduit
" Joseph r McCabe SD
" Joseph (Jacintha) h Stephen SD

BUSH & CO., INC. Established 1885

LICENSED SANITONE CLEANER

John T. Champion, Mgr.
CLEANERS AND DYERS
Office, 512 Pleasant St. Tel. 5-7803
Plant, N. Dartmouth Tel. 3-0692
Expert Cleansing of Oriental and Domestic Rugs

Ferreira Joseph (Lena) twister tender h125 Eugenia
" Joseph mill opr r158 Whitman
" Joseph mill wkr r562 Summer
" Jos (Mary) watchman Swift & Co h38 Fair
" Joseph (Inez) auto mech 706 Purchase h16 Elizabeth
" Joseph (Masmina) opr h125 Belleville av
" Joseph (Louise) mill opr h89 Collette
" Joseph (Laurinda) opr h95 Jouvette
" Joseph (Mary I) h493 S Second
" Joseph opr r62 Mott
" Joseph Jr mill opr r89 Collette
" Joseph C twister tender r18 Stapleton
" Jos D (Perpetua S) mason h158 Thompson
" Joseph D (Virginia) prop Arcade Studio h60 Beetle
" Jos M (Mary S) mill opr h11 Blackburn
" Joseph N (Albertina) mill wkr h93 Swift
" Jos P (Eulinda) mill opr h33 Hathaway
" Joseph S (Frances) h76 Grinnell
" Joseph T (Mary) opr h18 Norwell SD
" Joseph V (Cecelia V) h4 Rodney
" Jule mill opr h162 Shaw
" Julia r49 Stackhouse
" Julio r175 Coggeshall
" Lionel emp N B Shirt Co r49 Acushnet av
" Louis (Elsie) emp Olympia Theatre and truck driver h392 Ashley blvd
" Louis (Mary) opr h35 Circuit
" Louis Jr clk 219 Allen r35 Circuit
" Lucy r329 S Front
" Lucy r493 S Second
" Lucy h1054 County
" Manuel mill opr r89 Collette
" Manuel (Adeline) seaman h107 Nelson
" Manuel mill wkr r Sharp SD
" Manuel (Candida) h10 Winsor
" Manuel mill wkr r49 Stackhouse
" Manuel emp Hathaway Mill r205 Bonney
" Manuel (Adeline) emp Diamond Laundry h131 Nash rd
" Manuel emp Malcolm Munson r inq do
" Manuel (Mary) mill wkr h70 Phillips av
" Manuel (Mary) h Stackhouse SD
" Manuel clk Baldo's Market r138 Division
" Manuel r Stephen SD
" Manuel shoe shining 229A Rivet r29 Hall
" Manuel (Mary) opr h81 Independent
" Manuel (Mary) h72 Nash rd
" Manuel emp Rural Cemetery r49 Stackhouse
" Manuel (Mary) tender K Mill h26 Willard
" Manuel (Mary) opr h26 Stephen
" Manuel opr r25 Stowell
" Manuel A Jr (Cremilda M) opr h48 Edward
" Manuel A J mill opr r100 Potomska
" Manuel B (Mary) painter h24 Nye
" Manuel B Jr (Mary) mill opr r183 Phillips av
" Manuel C (Anna) prop Irving's Sweet Shoppe res Dartmouth
" Manuel G CCC r59 Scott
" Manuel J (Edna M) driver Federal Motor Co h94 Clark
Ferreira Manuel J (Ophelia) barber 352 Dartmouth h59 Scott
" Manuel N (Julia E) mill opr h66 Summer
" Manuel P (Mary C) h158 Whitman
" Manuel T (Isabelle) h9 Norwell SD
" Manuel V (Mary R) barber 131 Cove h79 Scott
" Margt V emp MTD&MCo r McCabe SD
" Maria wid John r13 Weaver
" Maria Mrs h402 S Water
" Maria wid Joseph r53 Matthew
" Mario P (Lydia B) emp WPA h775 First
" Marion A wid Manuel h320 Bedford
" Mary hskpr r59 Scott
" Mary r278 Dartmouth
" Mary r85 James
" Mary dom r Stackhouse SD
" Mary Mrs h202 Blackmer
" Mary r200 Coffin av
" Mary wid Julio h329 S Front
" Mary (Mrs John) emp Parson's Laundry Co h402 Sharpe SD
" Mary r9 Norwell SD
" Mary emp GMCorp r78 Osburn
" Mary Mrs opr h321 Belleville rd
" Mary mill opr r170 Dartmouth
" Mary wid Bento h195 Coggeshall
" Mary wid Amos r25 Stowell
" Mary G wid Manuel h562 Summer
" Mary J wid Joseph r78 Swift
" Mary J wid Jos mill opr h100 Potomska
" Mary L (Mrs Gilbert) emp N B Mfg Co h507 S Second
" Mary M wid Joseph h43 Hemlock
" Mary R wid Joaquim h311 Collette
" Mary S (Mrs) emp Marvel Mills h89 Austin
" Mary T r278 Dartmouth
" Otilia emp N B Shirt Co r49 Acushnet av
" Paulina (Rose) weaver r1037 Cove rd
" Peter (Mary) h173 Thompson
" Peter mill wkr r137 Thompson
" Philomena wid Jacintho h205 Bonney
" Priscilla wid Manuel J h8 Stackhouse
" Profirio S (Mary) mill opr h131 Cedar Grove
" Raulino bar tender Blue Moon Tavern r137 Thompson
" Robert lab r139 County
" Rosalina silk mill wkr r205 Bonney
" Rose emp Colonial Textile Co r76 Grinnell
" Sylvester r70 Phillips av
" Theresa Mrs h McCabe SD
" Thomas r1151 Rodney French blvd
" Venancio (Caroline) opr h79 Luke
" Virginia r339 S Front
" Virginia r355 County
" Victor A opr r311 Collette
" William CCC r24 Nye
" William clk r64 Hathaway
" William J (Elizabeth N) cashier Prud Ins Co of Am h46 Campbell
Ferrero Lodovico (Domenica) h207 State
" Martin B roller skating 958 Acushnet av r207 State

HEMINGWAY BROS. INTERSTATE TRUCKING CO.

Daily Motor Trucking Throughout New England

Main Office and Terminal 438 Dartmouth St. Phones 5-7841,5-7842 and 2-3387 see p. 74

Ferriera Emily r61 Phillips av
" Manuel (Mary) lab h55 Collette
Ferris Manuel S barber shop 62 Spring h27 Brigham
Ferro Anibal mill opr r352 Ashley blvd
" Anthony (Ruth M) agt Prud Ins Co of Am h920 Belleville
" Frederick USA r138 Davis
" John A (Mary) var 105½ Nash rd h105 do
" Joseph r352 Ashley blvd
" Joseph A (Rosa) mill opr h138 Davis
" Laurenda mill opr r138 Davis
" M Rose r138 Davis
" Manuel F (Flounda) emp Ace Body Works h62 Phillips av
" Mary wid Jacinthon A h352 Ashley blvd
" Ruth M (Mrs Anthony) clk Spooner's Music Store h920 Belleville av
Ferron J Eldor (M Antoinette) slsm 41 Merrimac h146 Query
" M Antoinette (Mrs J Eldor) clk City Clerk's office h146 Query
" Regina wid Joseph E r146 Clifford
Ferry James E (Eva C) slsm The Clear'oc Co h267 Hillman
" Manuel (Mary) emp WPA h162 Davis
Fetela Chester P (Eleanora N) 2nd hd h436 Sawyer
" Eleanora N (Mrs Chester P) mill wkr h436 Sawyer
Fialho Elsie mill wkr r14 Russell Mills rd
" Irene mill wkr r14 Russell Mills rd
" Joseph F r14 Russell Mills rd
Fiano Louis (Florida) lab h175 Coggeshall
Fibre Leather Mfg Corp imitation leather 630 Belleville av pres Edward H Cook, treas Samuel B Finger
Fibro Products Co elec tubing 630 Belleville av pres Samuel B Finger, treas Thornton L Lyman
Fichtenmayer Otto (Emma) helper 1651 Purchase h219 Buchanan
" Otto J (Marcella) clk Aldrec Motor Accessories Co h104 Austin
" Walter C (Irene V) emp CSCo h254 Austin
Fidalgo Alfd D (Arminda) mill opr h12 Nye
" John G baker h56 Grinnell
Fiddler Margaret T wid Wm r315 Tinkham
Fidler Arthur J lab r126 Bonney
" Harold F opr r126 Bonney
" John A (Edna M) slsm Gen Baking Co h635 Summer
" John F (Eliza) mill wkr h833 County
" Margaret A r833 County
" Margaret G wid Arth J h126 Bonney
" Milton F emp CSCo r833 County
Fiejdasz Alece (Mrs Michael Jr) laundry wkr h23 Washburn
" Andrew clk 968 Acushnet av r52 Hicks
" Frances (Mrs Michael) speeder tender N Mills h52 Hicks
" Michael (Frances) opr h52 Hicks
" Michael Jr (Alece) emp RC&BCo h23 Washburn
" Stanley USA r52 Hicks
Field Ada L bkpr Pierce Bros h55 State
" Anna L auditor r55 State
Field Ethel M wid Leonard L emp WPA h13 Washburn
" Eva Mrs r8 Collette
" Eva E wid Leonard B h6 Shawmut av
" Harold L (Irene) emp Hathaway Mill h129A Clara
" Irene Mrs h8 Collette
" Irene (Mrs Harold L) winder tender Hathaway Mill h129A Clara
" Louise A r598 Cottage
" Mary C wid Lynn A h42½ Ocean
" Ralph L lab r598 Cottage
" Roy E slsm r598 Cottage
" Ulysses G (Ethel S) trackman UStRy h598 Cottage
" —see Fields
Fielding Albert (Pearl) lab h59 Crapo
" Alice A weaver r47 Thompson
" Anastasia wid Harry emp Kilburn Mill h170 Bellevue
" Ethel (Mrs Vivian) (Vogue Beauty Salon) r183 Whitman
" Florence clk 1528 Acushnet av r1649 do
" Harold (Ann) opr h217 Phillips av
" Henry r65 Church
" John (Edith) masseur 1649 Acushnet av h do
" John T mill opr h47 Thompson
" Joseph opr h65 Church
" Rebecca wid Henry h183 Whitman
" Vincent D mech r47 Thompson
" Vivian (Ethel) belt mkr 116 Front r183 Whitman
Fields Albert (Adwilda) weaver h5 Stanton ct
" Clifton (Verna) lab r167 Mill
" Ella wid Joseph C r167 Mill
" Elva W Mrs r569 Tarkiln Hill rd
" Jack clk Tober's Market r127 Cedar
" Jos C (Dorothy M) emp WPA h127 Cedar
" William E (Kathryn) lab h272 Middle
Figazolo Frank clk NBG&ELCo r391 Tarkiln Hill rd
" Joseph (Katherine) opr LRCorp h391 Tarkiln Hill rd
" Katherine (Mrs Joseph) mill wkr h391 Tarkiln Hill rd
Fifield Delmont (Beatrice) marine eng h474 Union
Figgs I Glenwood (Annie M) lab h31 Edison
Figueira Alfred (Laura) patrol NBPD Sta 1 h28 Hall
" John C (Virginia) opr h160 Crapo
" Joseph J (Cecilia) h64 Hathaway
" Mary C mill opr h357 Ashley blvd
Figueiredo Alexander (Mary T) opr h184 Thompson
" Alexandrina Mrs h531 Rivet
" Angeline (Mrs Jos) emp FRCo h251 State
" Anthony P (Dorothy A) chef h336 W High
" Antone lab h153 Pleasant
" Antone (Dorothy) chef Paramount Restaurant h336 W High
" Antonio R (Vesbella) opr h402 Shaw
" Charles B farm hand r657 Hathaway rd
" Edward J (Hilda U) slsm h1102 Chaffee

THOMAS B. CARD CIVIL ENGINEER
Successor to A. B. Drake

Figueiredo Eula M (Mrs Joseph C) organizer Textile Workers CIO h1211 Cove rd
" Evelyn mill opr r402 Shaw
" Germaine (Mrs John) emp Perfection Laundry h87 Fruit
" Germaine r87 Fruit
" Guido J (Prudence S) mill opr h56 Hollyhock
" Hilda U (Mrs Edward J) emp NBHS h1102 Chaffee
" Irene D hskpr r657 Hathaway rd
" John (Natalie C) barber shop 1727A Acushnet av h180 Irvington
" John (Germaine) emp Correia & Sons h87 Fruit
" John B mill opr r657 Hathaway rd
" Joseph (Angeline) emp FRCo h251 State
" Joseph B farmer r657 Hathaway rd
" Joseph C (Eula M) h504 S Second
" Jos J (Adelina) emp Newport R I h83 Field
" Joseph L (Mary N) carp h175 Hemlock
" Joseph N stock clk r175 Hemlock
" Lucy student r175 Hemlock
" Manuel (Mary) drill wkr h657 Hathaway rd
" Manuel r153 Pleasant
" Manuel J (Mary P) lab h79 Matthew
" Mary r657 Hathaway rd
" Victoria r175 Hemlock
Figuirido Gilbert emp WPA r15 Kirby SD
" Mary wid Edward J h16 Kirby SD
" Stephen emp JIPInc r15 Kirby SD
Figuerido Manuel M (Adelaide) opr h109 Mott
" Manuel D (Leona) emp Hemingway Bros Truck Co r137 Fair
Figuera Frank R (Elsie) opr h132 Fruit
" Julia r Stephen SD
" Manuel (Mary) emp St John's Cemetery h Stephen SD
" Mary emp Gosnold r Stephen SD
Filar Sofia Mrs emp Naushon Mill h910 S Water
Filiault Alice (Mrs Wm) spinner h212 Nash rd
" Norman sweeper r212 Nash rd
" Wm (Alice) doffer h212 Nash rd
Filipek Alice weaver r211 Hathaway
" Bertha R clk NBDGCo r211 Hathaway
" Eugene houseman r159 Holly
" Florence clk GMCorp r211 Hathaway
" Frank J box mkr r211 Hathaway
" Joseph mech 485 Kempton r159 Holly
" Joseph draftsman r211 Hathaway
" Sebastian (Kathryn) mill opr h211 Hathaway
" Valentine (Helena) emp Wamsutta Mills h159 Holly
" Walter (Beatrice) porter W F Potter & Co h614 Summer
Filochowski Anna (Mrs Chester) cloth insp h153 Sylvia
" Chester (Anna) emp Wonder Bread Bakery h153 Sylvia
" Janina M winder r598 Coggeshall
" John (Alexandra) card tender h598 Coggeshall
Filochowski Z Stanley (Angelus) opr NBRCo h173 Church
Fitault Edouard r359 Summer
Finch Albert h159 David
" Albert (Elizabeth) h204 Central av
" Albert P helper r5 Ashland ter
" Afred (Clarice) card cutter Hathaway Mill h165 Butler
" Bertha tchr JH Clifford sch r204 Central av
" Edward (Evelyn) mill opr h159 David
" Ernest (Eliza A) h113 Mott
" Mary H r68 North
" Nellie tel opr r25 Seventh
" Ruth E student r5 Ashland ter
" Stanley opr r5 Ashland ter
" William Jr (Agnes M) h68 Adams
" William (Ellen) opr h5 Ashland ter
Findlay Dorothy A emp 1040 Pleasant r81 Bedford
" Ernest W clk Palmer Scott Co Inc r81 Bedford
" Thomas S (Pauline E) slsm h81 Bedford
Fine Beatrice bkpr Sidney's Dept Store r233 Mt Pleasant
" Cotton Goods Exchange 558 Pleasant
" David (Ida) grocer 1135 Acushnet av h233 Mt Pleasant
" Esther clk Continuation schs r21 Gifford av ND
" Ida (Mrs David) clk 1135 Acushnet av h233 Mt Pleasant
Finger Belle Mrs mill opr h110 Tallman
" Louis student r332 Hawthorn
" Samuel B (Sylvia) pres Fibro Products Co and treas Fibre Leather Mfg Corp h332 Hawthorn
" Sidmund retired h1132 Acushnet av
Finkel Arthur r115 Bonney
" Barney (Fannie) trucker and junk 117 Bonney h do
" Elizabeth bkpr r117 Bonney
" Harry (Mamie) h115 Bonney
" Max (Mollie) gen mgr Fish Transport Co r82 Plymouth
" Reba insp r115 Bonney
Finkelstein Isador (Beatrice) mgr Kaplan Bros Furn Co h155 Brooklawn ct
Finkham Edith V waitress r117 Bullard
Finkle Nathan (Rose) h128 Nash rd
Finlan Mary A r50 Princeton
" Patrick A lab h50 Princeton
Finlay Everett mixer Geo Kirby Jr Paint Co r1154 Purchase
Finley Isabel Mrs clk NBDGCo r633 County
" Mary I hairdresser C&Co r633 County
Finn Charles emp Atlas Tack Co r514 Cottage
" Elizabeth A Mrs tchr Merrimac st sch h109 Chestnut
" John T painter h211 Chestnut
" Louisa M wid James J h514 Cottage
" Mary E r211 Chestnut
" Nora K waitress Bridge Diner r49 Orchard
Finnell Alice M tchr Provincetown Mass r311 Ashley blvd
" Ambrose F r311 Ashley blvd
" Catherine L tchr C S Ashley sch r311 Ashley blvd

Welding Supplies JONATHAN HANDY CO., INC. 28 WILLIAM ST. TEL. 7-9457 Airco Oxy-Acetylene

Finnell Ellen M wid Stephen L h27 Locust
" Francis J r206 Chestnut
" Grace M tchr J H Clifford sch r27 Locust
" Harold E r206 Chestnut
" Isolina M wid John N h206 Chestnut
" John N clk PO r206 Chestnut
" Louise B tchr NBHS r311 Ashley blvd
" Mary L city assessor Municipal Bldg (10) h311 Ashley blvd
" Nellie L wid James H r432 Court
" Raymond A (Mary C) traffic agt NET&T Co h135 Rounds
" Raymond A Jr emp N Y r135 Rounds
Finnerty Ellen T wid Patrick J r135 Chestnut
" Hannah J r685 Cottage
" Henry J (Dora) emp H Mfg Co h10 Thompson
" Hugh J (Edna M) welder BC&BInc h306 Austin
" Jas (Maude E) tugboat eng h50 Hazard
" John P checker N E Steamship Co h685 Cottage
" Patrick B (Adrienne) h135 Chestnut
" Stephen J clk Trudel's Pharmary r135 Chestnut
Finni Carolina wid Dominick h573 Kempton
" Clifford r722 Kempton
" Edward caddy master r722 Kempton
" Francis B prop Rotch Pharmacy and clk PO Sta 14 r644 Kempton
" Francis D counterman Orchid Diner r722 Kempton
" Jeremiah (Louise B) slsm h59 Summit
" John J agt Met Life Ins Co r328 Acushnet av
" Joseph N (Emily A) register of voters and dentist 644 Kempton h do
" Lawrence emp Howard Johnson's r722 Kempton
" Lawrence E clk 163 Union r328 Acushnet av
" Paul F (Clara) motorman UStRy h722 Kempton
" Paul F Jr baker 378 Kempton r722 do
" Theresa wid Carlo D h328 Acushnet av
" Theresa M r328 Acushnet av
Finnigan Mary A wid Thos h281 Kempton
Fiquera Mary mill opr r Stephen SD
Fire Companies Adjustment Bureau Inc Richard C Turner res adjuster 227 Union (711)
" Dept Headquarters 868 Pleasant
Firestone Cotton Mills George W Daniels gen mgr 117 King
First Baptist Church Rev Dale D Dutton pastor 149 William Sunday S S 10 worship 11, Y P 5:30 Thurs 6 p m
" Church of Christ Scientist 532 County c Mill
" Church of the Nazarene 75 Spruce c Smith
" Congregational Church Stanley T Plumer pastor 2195 Acushnet av
" Base Cafe Wm Francis prop 38-42 Cove
" National Bank The pres Irving W Cook, v-pres Thomas M Greene, Louis W Tilden and Stanley Kendrick, cashier Roger W Dyer asst cashier William C Phillips 545 Pleasant c Union
First National Bank Bldg Daniel J Wright supt 545 Pleasant and 227 Union
" National Stores grocers Armand Dauplaise mgr 1623 Acushnet av, Jos A Cyr mgr 1859 do, Lester M Austin mgr 109 Brigham, Walter Baty mgr 576 Brock av, Robt Shuttleworth Jr mgr 633 do, Fred Walker mgr 844 do, Lawrence A Caton mgr 207 Cedar, Bernard J Kearney mgr 344A Cedar, Benj Baldwin mgr 570 County, Edward J Tighe mgr 642 do, James M Kearny mgr 346 Court, John J Kearney mgr 351 Kempton, Sumner H Jennings mgr 505 do, Paul J Manning mgr 870 do, Oswald J Andrews mgr 176 Rockland, Saml Fletcher mgr 120 S Sixth, Romeo E Langlois mgr 5 Weld, John J Kelly mgr 236 do, self service groc mgr Everett F Reed, meat mgr Roland C Belisle 1069 S Water
" Pentacostal Church of Jesus Christ 190 Cedar Grove
" Presbyterian Church Rev Michael P Testa pastor 519 County
" Primitive Methodist Church Rev Stanley M Sprague pastor Sunday service 10:30 a m and 7 p m, S S 12 noon, Wed 7:30 160 Weld
" Spiritualist Harmony Church Rev Jennie Southworth pastor 1656 Purchase
" Unitarian Church Rev Duncan Howlett pastor 287 Union
Firth Ernest (Elizabeth E) loom fixer Gosnold Mill h91 Oaklawn
" Francis X USA r329 N Front
" Raymond USA r329 N Front
" Rita emp Strand Leather Goods Co r329 N Front
" Robert spinner Quisset Mill r91 Oaklawn
" Rose A Mrs mill opr h329 N Front
" Samuel r91 Oaklawn
Fischer Emile sta fireman N B Water Dept res inq do
" Lois nurse St Luke's Hosp r do
" Michael (Bertha) fireman Municipal Bldg h306 Nash rd
Fischweiler Claire opr r93 Perry
" Gustave (Justina) bar tender 45-51 Rodney French blvd h93 Perry
" Marcelle A clk r93 Perry
Fisette Euclide (Rose) blacksmith shop 357 Sawyer h365 do
Fish Alice W r372 Cottage
" Andrew J (Emma B) retired h279 Palmer
" Annie wid Luther h18 Hazard ct
" Arth (Ellen) painter UStRy h19 Dudley
" Eleanor dom 977 Belleville av r do
" Ella E (Mrs Frederick J) clk NBDGCo h1 Summer st ct
" Francis mill opr r61 Walden
" Frederick J (Leella E) driver Fall River h1 Summer st ct
" Frederick J Jr student r1 Summer st ct
" George W (Virginia) lab h14 Bourne
" Gladys E r2430 Acushnet av

THE SALVATION ARMY

You will help men back on their own feet by contributing articles from your Home or Business Establishment.

Phone 2-5502

and the "Red Shield" Truck will call

A Shield to Thousands

Fish Grafton B (Althea) inst N B Vocational sch h253 Brownell
" Harriet T wid Leander N h372 Cottage
" Herbert A (Carrie M) h764 Kempton
" James B (Mary A) weaver h290 Conduit
" John retired r29 Vernon
" John R (Irene U) mill opr h31 Vernon
" Leella E (Mrs Frederick J) emp NBDGCo r1 Summer st ct
" Mary J wid Frederick h61 Walden
" Richd slsm My Bread Bak Co r276 Earle
" Transport Co Inc (inc 1935) 60 First pres-treas Alfred R Machado, clk Florence A Champagne
" Wilfred (Ethel) weaver h30 Ashland pl
" William (Jane) h188 Hudson
Fishback Eug J emp NBG&ELCo res Fn
Fisher Aletha M Mrs dressmkr h53 Dart
" Allis mech r197 Middle
" Alma r74 Jenny Lind
" Antone carp r278 Lowell
" Barbara student r85 Mill
" Brown h415 County (302)
" Byron truck driver r555 Ashley blvd
" Catherine A wid Robert h429 Union
" Charles C (Lillian B) prop Fisher Produce h123 Rotch
" Edward D (Olive) emp CSCo h29 Collins
" Elaine r226 Belleville rd
" Elliot C clk N B Inst Sav r74 Jenny Lind
" Grace L Mrs h25 William
" Gustave (Bessie) emp Fall River r19 North
" Harold E (Averill) chauf h343 Middle
" Harriet r74 Jenny Lind
" Hattie T M r369 Cottage
" Helen G tchr NBHS r429 Union
" Helen K wid Thomas h118 S Sixth
" Henry J (Eliz) capt NBFD h90 Fern
" Herbert R (Margt F) h34 Fairmount
" Ida Mrs r135 Maxfield
" Janice mgr Norton r123 Rotch
" Kathleen dietician r53 Dartmouth
" Kenneth student r90 Fern
" Lawrence fisherman h1737 Purchase
" Mamie Mrs h508 County
" Mary L wid Arthur F h144 James
" Max E (Amelia H) h159 Arnold
" MacCoy retired r87 Myrtle
FISHER MERTON C lawyer Masonic Bldg (37) 558 Pleasant tel 2-2653 h85 Mill tel 2-1116 see p 66
" Paul L (Lottie M) chauf C F Wing Co res Fn
" Produce Chas C Fisher prop produce 18-20 S Water
" Sarah wid Lewis grocer 478 Acushnet av h19 North
" Sarah Mrs r843 Brock av
" Sidney S (Abbie E) shipper C F Wing Co h6 Franklin
" Walter C (Louise E) plumber 33 N Water h74 Jenny Lind
Fisher William H (Marion) cond NYNH&HRR h135 Maxfield
" —see Fischer
Fishman David (Ray) treas N B Clothing Co Inc h51 Plymouth
" Jack (Yetta) emp N B Clothing Co h574 Union
" Joseph (Anna) pres N B Clothing Co h55 Palmer
" Maurice student r51 Plymouth
" Sol student r51 Plymouth
Fisk Rubber Corp The (U S Rubber Corp) Donald J Brightman mgr tire fabrics and cotton yarns 555 Orchard
Fiske Clara A wid Fred S nurse h219 North
" Everett chauf r19 N Sixth
Fitch Allen C (Anne) emp Armour & Co h32 Court
" Anne S (Mrs Allen) sten Geo H Potter h32 Court
" J Pearl wid Allen C h90 Atlantic
" Janet M opr NET&TCo r90 Atlantic
Fitton Catherine Mrs emp Wamsutta Mill r230 State
" Charles (Agnes) painter h200 Richmond
" Eliza wid Thomas h7 Fulton ct
" Frederick lab r979 Pleasant
" William (Bertha) 2nd hand N B Cotton Mills h74 Chancery
Fitzgerald Charles W (Mary J) optician 18 N Sixth h26 Eighth (2)
" Cornelius P (Mary A) slsm Auto Selling & Supply Co h636 Union (19)
" Edward r272 Palmer
" Elizabeth M r146 Davis
" Ellen Mrs h1430 Pleasant
" Francis P elec r238 County
" Helen C tchr J B DeValles sch r272 Palmer
FITZGERALD IRENE J (Mrs David W) treas Community Plan Inc res Fairhaven
" Isabella L wid John r776 Rockdale av
" Isabelle G pub health nurse 146 Davis h do
" James h10 Ashley SD
" James J (Ann D) col Motor Sales of N B h72 Willis
" Joseph Norman clk Standard Elec Co r238 County
" M Josephine Mrs tchr Thompson st sch r26 Eighth
" Mary A (Mrs Cornelius) dept mgr C F Wing Co h636 Union (19)
" Michl (Rose A) elec cont 238 County h do
" Oliver emp Gosnold Mill r17 Ashley
" P Bernard dentist 1956 Purchase h776 Rockdale av
" Robert E (Helen M) h272 Palmer
FITZGERALD THOMAS F REV curate St Lawrence R C Church r110 Summer
" William J (Florence) custom insp h3770 Acushnet av
" William J (Florence) deputy collector customs 37 N Second h59 Lucas
" William J h17 Ashley
" William J Jr USN r17 Ashley

SHEERIN & O'BRIEN Electrical Contractors
Locksmiths Hotpoint Appliances
Formerly A. C. Smith Co. 27 William St. Telechron Clock Service Phone 8-5358

FITZPATRICK FRANK L (Marion B) credit mgr Kay Jewelry Co h106 School
" Marion B (Mrs Frank) clk 199 Union h106 School
" Maurice (Rachel M) weaver Pierce Mill h76 Dudley
" Rachel (Mrs Maurice A) weaver N Mill h76 Dudley
" Robert weaver Pierce Mill r76 Dudley
Fitzsimmons David student r98 Liberty
" Ellen wid David nurse 98 Liberty h do
" Nicholas H (Julia F) emp WPA h41 Campbell
" Ruth E tchr NJHS res Fn
Five Cents Savings Bank Bldg 791 Purchase
Fjon Edwin H (Edith P) fisherman h3 Austin
Flagg Elmer C (Aurore P) mill opr r131 Rockland
" Flora (Mrs Raymond D) asst supt 1060 Cove rd r75 James
" Lena Mrs dom 13 Bay h68 Crapo
" Raymond D (Flora) opr Gosnold Mill h75 James
Flaherty B Celestine asst buyer C&Co r230 County
" Bertha laundry wkr r23 North
" Catherine F h189 Chancery
" Helena A emp WPA r189 Chancery
" John (Emma) clk 444 Acushnet av h136 N Second
" Manuel G (Julia R) emp FRCo h56 Merrimac
" Margaret h230 County
" Matthew W (Helene L) clk PO h29 Keene
" Palmeda wid Garry dom h1596 Purchase
" Patrick (Lida) seaman r160 High
" Ransoretta wid Thomas r23 North
" Willard C lab h23 North
" William (Anna) emp PCorp h89 Ruth
Flanagan Alice V dom r20 Winsor
" Bernard J clk Merchants Nat Bank of N B r95 Mill rd
" Daniel F student r194 Austin
" John J (Annie V) wholesale conf 194 Austin h do
" John J (Lucy) h95 Mill rd
" John J Jr emp Standard Times r194 Austin
" Josephine T clk C&Co r95 Mill rd
" Katherine C tchr Thompson st sch r145 Newton
" Lucy Mrs (Mrs John J) custodian NJHS h95 Mill rd
" Mary J wid Thomas J r29 Social
" Sarah A wid John h145 Newton
Flannery Elizabeth mill opr r683 Brock av
" Emma wid Hugh h683 Brock av
" Hugh r683 Brock av
" Jennie wid John opr h81 Church
" John emp Municipal Garage r683 Brock av
" Madelyn clk Munic Bldg h321 Union
" Mary E weaver r683 Brock av
" Michael (Mary) retired h397 Earle
Flarez John F Jr carp h355 Orchard
" Mary F r355 Orchard
" —see Flores
Flathers Arthur E emp NBG&ELCo res Fn
Flatley Sabina B tchr H A Kempton sch r153 Florence
" Thomas (Mary J) retired h153 Florence
Fleish Samuel (Anna) h203 Allen
Flem Laurits N (Gunhild) fisherman h165 Rounds
Fleming Almoner B Mrs leader WPA Recreation Center and tchr of piano 1262 Pleasant h do
" Annie Mrs h73 Bates
" Charles A (Annie V) eng h51 Vine
" Daisy r51 Vine
" Grover C (Jennie) painter A F Braley h4 Watson
" Jessie H r4 Watson
" John N r78 S Sixth
" Owen A (Josephine R) opr h77 Willis
" Rosamond dom r4 Watson
Fletcher Abraham (Frances) emp A C Process Co h73½ Tarkiln Hill rd
" Alfred A (Mary) emp NBRCo h120 Query
" Alice M r88 Willis
" Alzadia C r329 Middle
" Annie Mrs r41 Mitchell
" Charlotte R wid Albert dom h329 Middle
" Geo (Esther A) mill opr h24 Central av
" Gerald C emp Providence R I r120 Query
" James (Ruth S) optician Am Optical Co h28 Rutland
" James N (Lydie L) truck driver h631 Hathaway rd
" Leon J bkpr Peoples Mkt r15 Elizabeth
" Marjory J clk Chas S Ashley & Sons r24 Central av
" Nathan (Lottie) cantor Ahavath Achim h15 Elizabeth
" Percy I sales mgr PCorp res Fn
" Robert (Doris) mach r104 Howard av
" Samuel mgr First Nat Stores 120 S Sixth r15 Elizabeth
" Thomas (Mary B) h862 First
" Wilfred W (Bertha A) emp CSF h271 Davis
Fleurant Ulric (Flora) loom fixer h979 County
Fleurent Alfred prop Mt Royal Cafe res Fn
" Blanche r15 Phillips av
" Hildricque (Rose) lab h15 Phillips av
" Hildricque Jr forest wkr r15 Phillips av
" Leo H (Sophie A) slsm H P Hood & Son h171 Princeton
Fleury Adelard (Helen) loom fixer h110 Brook
" Arthur (Angelina) emp Gosnold Mill h151 David
" Bertha F (Mrs Philip J) clk Philip's Variety h488 N Front
" Clestine dressmkr 1010 Sassaquin av r do
" Flora wid Arthur h126 Tinkham
" Germaine E weaver r151 David
" Hector laundry wkr r126 Tinkham
" Leo (Irene) mill opr h172 Bates
" Louis G weaver r151 David
" Noel r156 Church
" Noel mill opr r126 Tinkham
" Phillip J (Bertha F) prop Phillip's Variety h488 N Front
" Rita waitrs 1044 Purchase r199 Phillips av

WHITE'S FARM DAIRY
SPECIAL MILK ENTIRELY FROM OUR OWN HERD
211 Middle St. ACUSHNET, MASS.
DIAL 3-4457

Fleury Thomas (Lena) loom fixer h156 Church
Flint Alex L (Alice) mgr Low Supply Co h362 County
Flood Bernard r359 Summer
" Dorothy E emp Atlas Tack Co r74 Parker
" Edmund J mill opr r27 McGurk
" Ernest J (Ernestine) ins 20 Market (12) h115 Mill
" Frank floorman Everett H Corsen r75 Vine
" George H (Bernice) bar tender Lund's Corner Inn h1096 Tacoma
" James C (Marie R) h10 Campbell
" John F (Mary) floorman E H Corson h75 Vine
" L D Co L Danl Flood mgr 188 N Water
" L Danl (Marie D) mgr L D Flood & Co h277 Mill
" Margaret wid John h27 McGurk
" Noah r74 Parker
" Thomas F (Mary V) fireman NBFD h52 Washington
" William (Irene P) auto mech J Forand & Son h1753 Rodney French blvd
" William T (Lillian) pressman h26 Holly
Flor Deocleciano (Mary C) (Flor & Son) h48 Winsor
" Luciano V (Flor & Son) r48 Winsor
" Manuel O (Agnes) prop Flor's Tavern h397 Shaw
" & Son (Deocleciano and Luciano V Flor) watch repairing and jewelers 142 County
Flor's Tavern Manuel O Flor prop 1725 Acushnet av
Flora Enceico (Mary) chauf h390 Rockdale av
" Helen wid John r452 Belleville av
" Louis (Mary) mech Linden Motors h10 Cleveland
" Manuel (Mary) opr h16 Diman
Flore Manuel S watchman h517 Prescott
Florek Albert (Appolonia) h8 Morton ct
" Appolonia W (Mrs Albert) cook 70 Cove h8 Morton ct
" John A (Gladys) prop Florek's Cafe h8 Morton ct
Florek's Cafe John A Florek prop 70 Cove
Florence Gerry G (Mary) route man Parsons Laundry Co Inc h423 Maxfield
Florent George (Annette) emp NBG&ELCo h98 Nye
" Hector S (Leda) plmbg 219 Whitman h do
" Pauline mill opr r219 Whitman
" Rita r219 Whitman
" Wilfred J (Blanche I) emp My Bread Baking Co h4 Collette
Flores Doris R (Mrs Joseph P Jr) prop Doris Rothwell res Fn
" Manuel sta fireman N B Water Dept res inq do
" Mary S insp GGWks r369 Orchard
Floriano Maria de Rosario emp GMCorp r523 Rivet
Florio Albert dolpher r52 Briggs
" Antonio Jr (Mary B) opr h30 Dunbar
" Charles (Mary) mill wkr h52 Briggs
" Ethel M student r30 Dunbar
" George (Mary) opr h83 Forest
Florio Hilda C sten r30 Dunbar
" James (Mary J) opr h35 Jouvette
" Jos (Gertrude) clk 674 Brock av h84 Fruit
" Lauriano (Mary) emp USRCo h69 Katherine
" Manuel (Mary) folder h121 Field
Flossie's Shoppe Mrs Flossie Marcoux prop women's specialties 1779 Acushnet av
Fleugel Adam C (Mildred M) sausage mkr h198 Austin
" Barbara wid Christopher h336 Tinkham
" George (Marion) mill opr h6 McGurk
Fluette Harriet Mrs weaver h40 Ashley blvd
Flugel Henry watchman Institution for Savings res ND
Flynn Alice L wid Daniel clk Lincoln Stores Inc h332 Cedar
" Anna E r116 Robeson
" Bridget emp 359 Summer r do
" Geo V insp 227 Union (409) r245 Walnut
" James P emp NBG&ELCo r253 Mill
" John T (Mary F) emp MTD&MCo h59 Sherman
" Lucy M Mrs clk C&Co h554 Kempton
" Mary r17 Studley
" Mary C nurse 59 Sherman r do
" Mary E emp Fall River r116 Robeson
" Mary T dist nurse r253 Mill
Fogarty Emma E h158 Allen
" Fred A (Mary I) slsm h101 Austin
" Mary J (Mrs Fred A) clk Unemp Comp Ins h101 Austin
" Mary L h74 Morgan
Fogelman Abe E (Pauline) supt Ramsay Silk Mills Inc h508 Rockdale av
Fogg Bessie V nurse r117 Parker
" Fredk E (Mabel B) h117 Parker
" Maurice L (Esther H) agt Prud Ins Co h11 Cleveland
Foisy Alfd emp Strand Leather Goods Co r1771 Acushnet av
" Alfd (Antoinette) cutter h61 Eugenia
" Alfd E (Coralena E) emp Atlas Tack Corp h143 Penniman
" Alphonse (Eleanor) wvr h115 Bullard
" Arth (Yvonne I) painter h115 Ruth
" Blanche A mill opr r540 N Front
" Chas USA r115 Bullard
" Dosithe (Rose) wvr h1771 Acushnet av
" Edgar (Clara) hlpr HMfgCo h158 Glennon
" Edw J (Emma) opr UStRy h76 Mt Pleasant
" Eva wid Albert opr h540 N Front
" Florence P mill opr r540 N Front
" Herbert emp 565 Mill r76 Mt Pleasant
" Irene cloth insp r115 Bullard
" Leah wid Alphonse Jr opr Wamsutta Mills h43 Hicks
" Leda wid Prosper gro 408 Summer h do
" Lionel opr h222 Shaw
" Raymond pin boy r1771 Acushnet av
" Yvette M B clk Oregon Dye House r408 Summer
Folcik Peter (Mary) emp WPA h27 Rodney
" Theodore emp CCC r27 Rodney
Folco Arth (Ora) mill opr h178 Phillips av

SILKS AND WASH GOODS

STAR STORE

TELEPHONE 8-5611

Folco Gabriel (Lena) mill opr h276 Earle
Foley Alice clk Dew Drop Inn r59 Austin
" Ann J r772 County
" Cecilia beauty shop 222 Union (212) r772 County
" Chas A (Theresa S) inst N B Voc Sch h549 Cottage
" Edw F (Lillian E) emp NYNH&HRR h78 Highland
" Florence A waitress r270 Austin
" Francis A (Geneva) sta fireman h164 Query
" Francis J (Ann D) fisherman h277 Earle
" Herbert C emp 325 Pleasant r181 Elm
" Jas A (Sarah A) mill opr h159 Tinkham
" Jas C fireman NBFD r270 Austin
" Jas J (Bridget M) fisherman h16 DeWolf
" John (Eliz M) fisherman h270 Austin
" John F (Mary A) watchmn h1061 County
" John F Jr USA r1061 County
" John M emp WPA r181 Elm
" Jos F opr Screen House r772 County
" Jos P (Katherine C) fireman NBFD h21 Highland
" Julia A mill opr r772 County
" Kathryn A wid Michael h22 Bullock
" Kathryn V h772 County
" Mary E mill opr r772 County
" Mary E tchr JBDeVallesSch r425 Brock av
" Mary T waitress r270 Austin
" Patk E (Mary L) beamer h425 Brock av
" Patk J (Annie) asst supt Street Dept h47 DeWolf
" Peter H (Josephine) fisherman h483 Cedar Grove
" Ronald fisherman r270 Austin
" Thos U fisherman r270 Austin
" William r65 Walden
" Wm S (Mary C) gas sta 488 Mill h285 Park
Folger Anthony emp Manuel J Soares r133 Stephen SD
" Frank h Stephen SD
" Frank J (Mary) serviceman Standard Electrical Co res Fn
" Jos L (Winifred E) emp Goodyear Service Tires h78 Jenney
" Walter S retired r453 Hillman
" Walter S Jr (Clara) ice 453 Hillman h do
" Winifred E (Mrs Jos L) cloth insp h78 Jenney
Folsom Annie wid Irod J B h60 Mt Pleasant
" Block 914-920 Purchase
" Bldg 106 Middle
" Clarence S (Helen W) emp RC&RInc h12 Glover
Folster Adelard baker h933 Glen
" Emile J r933 Glenn
Fondry Mary L Mrs prop Paramount House h15 Mill
Fong Shuy restaurant 68 William h do
Fonseca Alfd (Pauline) h127 Hope
" Alvira mill opr r74 Hathaway
" Amelia R Mrs emp WPA h640 First
" Anibal emp WPA r510 First
" Antone (Carmen A) mill opr h190 Earle
Fonseca Antone P (Siziltina) meter repairer NB Water Dept h85 Dartmouth
" Arth mill opr r74 Hathaway
" Charlotte r65 Howland
" Clara emp St Luke's Hosp r86 Crapo
" Francisco C (Hilda) mill opr h178 Blackmer
" Frank F (Jovita) lab h478 Coggeshall
" Geo mill opr r74 Hathaway
" Gloria wid Frank h74 Hathaway
" Irene r65 Howland
" Jas clk Reliable Store r77 Eugenia
" Jas (Mary) mill opr h77 Eugenia
" Jas shoe rpg 63 Howland h65 do
" John D r127 Hope
" John M (Anna) h260 S Second
" Jos opr h21 Morgan lane
" Jos (Maria) prop Diamond Printing h1328 Acushnet av
" Judith student r510 First
" Manuel (Edith O) chauf h194 Rockland
" Manuel J emp WPA r260 S Second
" Manuel M h260 S Second
" Mary hskpr 184 Belleville av r do
" Oliver J (Helen S) lab h327 S Second
" Sophie Mrs spooler h78 Osborne
" Victor A (Ernestina) h510 First
" Wilfred (Jennie) emp N Mills h127 Hope
Fontain Frank r1151 Rodney French blvd
Fontaine A D, Andre D Fontaine prop druggist 1115 S Water
" Andre D (Laurina) prop A D Fontaine h166 Clara
" Arth Jr student r508 Brock av
" Arth C (Yvonne K) plumbing 25 Rodney French blvd h508 Brock av
" Arth W (Adelina R) emp city h377 Earle
" Augustina (Mrs Napoleon) dry goods 1863 Acushnet av h do
" B A Moving Co Mrs Beatrice A Thibeault prop 424 N Front
" Calixte (Flora) retired h492 N Front
" Chas E student r166 Clara
" Dorothy I student Bridgewater r166 Clara
" Edw O (Ida M) retired h82 Mill
" Edw R (Nellie A) mill opr h187 Collette
" Emma maid 202 Mt Pleasant r do
" Eug A (Viola B) mgr Kennedy & Co 1075 Acushnet av h399 Summer
" Evelyn D clk 1115 S Water r166 Clara
" Fernando W (Rosanna M) boilermkr h1039 Belleville av
" Fleurette clk 1863 Acushnet av r do
" Fridolin E (Aurore) h1041 Belleville av
" Helen r187 Collette
" Hermine opr r24 Glencoe
" Hormidas (Melainia P) h32½ Acushnet av
" Ida M (Mrs Edw O) tchr RJHS h82 Mill
" Irene C clk NET&TCo r166 Clara
" Jos A (Blanche) painter h122 Deane
" Jos H eng NB Water Dept res inq do
" L J Oscar piano and vocal tchr 223 Walnut h do
" Lillyanne factory wkr r393 Pleasant
" Lorraine L r122 Deane

DELANO

Plumbing & Heating
137 GRINNELL
Tel 2-6491
Residence 8 Clay, Tel. 2-6563

Fontaine Lucy mill opr h73 Independent
" Napoleon (Augustina) mill opr h1863 Acushnet av
" Olivina M clk Kilburn Mill h28 Reynolds
" Ovila (Marilda) wvr h24 Glencoe
" Peter H (Ida E) lab h20 Princeton
" Rita A clk 1115 S Water r166 Clara
" Rose wid Nelson opr h317 Davis
" Vivane emp NYA r223 Walnut
" —see Fonteyne and Lafontaine
Fontes Albert office mgr Scarpetti Motors r866 First
" Antone r84 Sidney
" Antone (Edwina) h54 Stephen
" Antonio J (Helen) emp HMfgCo h446 Allen
" Evelyn opr r84 Sidney
" Evelyn emp HMfgCo r866 First
" Frank (Emily) emp Fall River h866 First
" Frank R (Edith) attd 590 Dartmouth SD h102 Sagamore
" Geo r94 Nelson
" Henry (Mamie) wvr h78 Mott
" Henry (Mary R) fisherman h299 S Front
" Irene cloth insp Gosnold Mill r84 Sidney
" John (Eva) (Frank & Fontes) h101 Collette
" John (Eleanor) emp MTD&MCo h299 S Front
" John Jr clk 1851 Acushnet av r101 Collette
" Jose R (Alzira) wvr h95 Nelson
" Jos (Juliette L) barber 20 Allen r101 Jenkins
" Juliette L (Mrs Jos) bkpr Alvo Packing Co r101 Jenkins
" Manuel (Angelina) opr h72 Tinkham
" Manuel M (Mary) tube ctr h64 Rockland
" Manuel R (Mary) opr r70 Mott
" Mary r54 Stephen
" Mary S wid Joseph J h84 Sidney
" Mary S h216 State
" Wm (Mary) emp WPA h446 Allen
Fonteyne Bertha M (Mrs Gustave J) hairdresser 179 Austin h do
" Diane F emp Boston r179 Austin
" Gustave J (Bertha M) retired h179 Austin
" Henry C USA r179 Austin
Fook Toy Ham prop Sing Lee h268A Sawyer
Foote Mary E Mrs r138 Myrtle
" Oscar A agt Socony Vacuum Oil Co res Fn
Footman Carrie r NB Hotel
Foran John J Jr (Hazel M) emp NBG&ELCo h55 Plymouth
" Marion (Mrs Otto W) maid h100 Pierce
" Otto W (Marion) emp Fall River h100 Pierce
Forand Anna S sorter Aerovox Corp r274 Church
" Edmond (Arthelina) wvr h88 Nelson
" Geo J clk 119 Belleville rd r15 Brightman ct
" Henry (Marie L) clk 119 Belleville rd h15 Brightman ct
" Henry L mill opr r15 Brightman ct
" Jean A (Regina) retired h219½ Ashley blvd
Forand Jos (Jos Forand & Son) r1579 Rodney French blvd
" Jos (Delia) emp N Mill h4 Social
" Jos & Son (Jos and Jos A Forand) auto glass and accessories 1295 Cove rd
" Jos A (Marion L) (Jos Forand & Son) h761 Rockdale av
" Laura r15 Brightman ct
" Louis P (Mary) painter h274 Church
" Marie L (Mrs Henry) var 119 Belleville rd h15 Brightman ct
" Paul D (Lillian B) mach MTD&MCo h62 Woodlawn
" Paul L (Eliz J) loomfixer h291 Pope
" Pauline P student r10 Jean
" Philidor (Dorilla) mach h88 Covell
" Romeo A (Lena L) mach NYNH&HRR Co h10 Jean
" Telesphore r1151 Rodney French blvd
" Wilfred r15 Brightman ct
Forbes Anna L wid Edw H h224 North
" Arth W (Minerva L) mgr J C Rhodes & Co h3 Clinton pl
" Clara H wid Thos H h120 Chestnut
" Edw (Sarah A) carp h240 Princeton
" Florence E mus tchr 464 County r do
" Grace E clk C Screw Co r240 Princeton
" Ruth P tchr C S Ashley Sch res Acushnet
Forcier Adolph (Rose) mill opr h150 Hathaway
" Florina sister of St Joseph r39 Duncan
" Laurier mill opr r150 Hathaway
" Lillian E r150 Hathaway
" Pauline mill opr r150 Hathaway
" Richd (Irene) mach hlpr h172 Hathaway
" Rosanna wid Joseph h11 Salisbury
" Victor B (Alice V) emp GMCorp h20 Nye
Ford Avis student r288 Acushnet av
" Cecil mgr NB Milk Producers Assn res ND
" Frank E (Alice) emp RC&BInc r242 Shaw
" Jas (Diana) mill opr h204 Earle
" Leslie C (Adeline) warper tndr h122 David
" Mary wid John mill opr h349 Davis
" Saml B (Edith A) checker h114 Sycamore
" Saml B Jr r114 Sycamore
" Walter J emp Standard Times r349 Davis
Fordham Geo emp WPA r266 S Second
" Louisa wid Joseph h266 S Second
" Thos E (Devlinda) chauf Ry Exp Agcy h187 Division
Foreman Eliz wid Walter H r44 Frederick
Forget Blanche Mrs spinner Wamsutta Mills h191 Collette
Forgue Albert J (Eugenia) lubricator Motor Sales Co of NB Inc h359 Earle
" Albert L emp NBG&ELCo r281 Ashley blvd
" Arth R slsm r496 Sawyer
" Beatrice W (Mrs Henry) clk C&Co h428 Chancery
" Benj J lab r53 Kenyon
" Eugenia (Mrs Albert J) clk Kook-E-Land h359 Earle
" Henry (Beatrice) opr h428 Chancery

Forgue Jos N var 245 County res Fairhaven
" Joshua J wvr h496 Sawyer
" Leo S slsm r496 Sawyer
" Loretta M r496 Sawyer
" Lucille D clk r496 Sawyer
" Zephir W lineman UStRy h53 Kenyon
Forgues Albert (Clarinda) eng h250 Coffin av
" Blanche A mill opr r250 Coffin av
" Claire A hairdrsr 243 Ashley blvd r250 Coffin av
" Constance F mill opr r150 Coffin av
Forman Anna wid Harry emp Fall River h490 First
" Barney emp Fall River r490 First
" Carleton B clk C E Beckman Co res Matt
" Emma F emp NBG&ELCo res Matt
" Gertrude bkpr 994 S Water r6 Priscilla
" Max emp Madewell Overall Co r490 First
" Max emp 994 S Water r6 Priscilla
" Reuben (Bertha) pres Pacific Coal Co h6 Priscilla
Formica Manuel (Matilda) opr h1094 Sheffield
Fornaciari Emma emp Wamsutta Mills r31 Austin
" Inez emp Wamsutta Mills r31 Austin
" Mariano (Cath) lab h31 Austin
" Wm meat ctr Big Chief Market r31 Austin
Forrest Angeline instr NB Voc Sch r86 Hillman
" Leonard C r480 Rockdale av
" Saml (Alice) wvr h10 Social
" Walter S (Eliz F) clk Naushon Mills Inc h480 Rockdale av
" Wm (Doris) loomfixer h919 Rockdale av
Forrester Annie E wid Thos E h171 Kempton
" Donald F emp NYA r869 County
" Jos L (Margt) h869 County
" Merriam r869 County
Forsythe Alex clk 650 Union h634 Kempton
" Alex F emp Pawtucket RI r634 Kempton
" Beatrice M r634 Kempton
" Elmer S slsm Keystone r634 Kempton
" Harry A (Mary L) h236 Maxfield
" Madeline C clk Hutchinson's Book Store r31 Hawthorn
" Robert (Amy) h82 Mott
Fort Murphy M loomfxr r89 Beetle
" Rodman com officer Capt Charles N Braham Clark's Point end of Brock av
Forte Manuel (Mary) mill wkr h135 Clifford
" Manuel Jr rec clk NBRCo r135 Clifford
Fortes Albert emp Brook Auto Body r28 Maxfield
" Anna mill opr r43 Maxfield
" Antone (Adelaide P) emp Quissett Mill h138 S Second
" Antone emp N Mill h412 S Water
" Antone (Ada) fisherman h353 First
" Arth A r353 First
" Candido seaman r319 S Second
" Clara mill opr r43 Maxfield
" Edw (Laura) mill opr h88 Acushnet av
" Elsie dom r353 First
" Eug (Julia) seaman h202 County
" Georgianna Mrs h116 Acushnet av
" Harry h518 Acushnet av
" John r12 Washington
" John r28 Maxfield
" John (Estefania) cook h556 S Water
" John B (Julia) lab h209 Acushnet av
Fortes Julio M (Adeline) opr h43 Maxfield
" Lena Mrs hskpr r152 Chancery
" Manuel r61½ Howland
" Margarite Mrs h90 Acushnet av
" Mary Mrs h28 Maxfield
" Nicholas (Filomena) lab h68 Acushnet av
" Nicholas L (Tetodolinda) speeder tender h10 Bedford
" Theo emp F C Mills r390 Purchase
" Vedesim (Clara) h Wordell SD
" Wm J r28 Maxfield
Fortier Adelard opr r152 Brooklawn ct
" Adelard h335 Nash rd
" Aime (Alida M) mill opr h6 Brightman ct
" Alida wid Ludger r214 Dawson
" Alphonse emp WPA r26 Viall
" Annie Mrs h868 County
" Armand A (Arzelia) restaurant 29 Rodney French blvd h115 Ruth
" Arth B (Albina) mill opr h536 N Front
" Arzelia B (Mrs Armand A) opr h115 Ruth
" Edgar A mill opr r536 N Front
" Flora M mill opr r162 Tinkham
" Florida L (Mrs Oscar) seamstress 1217 Acushnet av h150 Deane
" Fredk lab r335 Nash rd
" Gerard L student r103 Rochambeau
" Henry A (Rose) clk NYNH&HRR ft Pearl h103 Rochambeau
" Henry A Jr r103 Rochambeau
" Ida wid Arthur h520 N Front
" Jeanne B mill opr r536 N Front
" Jos A (Alvena) elec h113 Belleville rd
" Leo r235 Nash rd
" Leo A (Grace C) dental mech 1354 Acushnet av h22 Oaklawn
" Norman E clk NBDGCo r103 Rochambeau
" Olive (Mrs Wilfred C) bkpr Gen Auto Sales Co h171 Clara
" Oscar (Florida L) painter R Richer & Co 1417 Acushnet av h150 Deane
" Prudence M bkpr r115 Ruth
" Rodolph A (Aurora) opr h983 Chaffee
" Roland opr r520 N Front
" Rose A wid Aime opr h137 Holly
" Stephen emp WPA r868 County
" Valmor C (Philomena R) loomfixer Hathaway Mill h47 Willard
" Wilfred C (Olive) wvr Kendall Mill h171 Clara
" —see Forcier
Fortin Adelard J (Cecile A) buyer NBDGCo h154 Mt Pleasant
" Alphonse (Dorothy) painter h20 Reynolds
" Anastai lab r25 Mitchell
" Anna r985 S Water
" Armand R wvr r77 Maywood
" Armanda Mrs h985 S Water
" Bertha M cloth insp Hathaway Mill r84 Woodlawn
" Celestine mill wkr h10 McGurk
" Chas P (Arlene F) dentist 342 Union h340 Court
" Delima wid Justin r121 Phillips av
" Donat F (Antoinette B) gro 81 Austin h105 Princeton
" Edw L (Yvonne) mason h16 Tallman
" Emile E (Miriam) loomfxr h1225 Acushnet av
" Florina wid Jos h84 Woodlawn

Fortin Geo A battery wkr r77 Maywood
" Geo F (Adela) opr h77 Maywood
" Geo H mill opr r1462 Acushnet av
" Herve mill opr r1462 Acushnet av
" John B wvr HMfgCo r1016 S Water
" John B r612 S Second
" Jos A (Madeline) opr h71 Davis
" Jos Arth emp WPA h23 Nye
" Lea wid Toussaint h359 N Front
" Lionel (Yvonne) opr h13 Plympton
" Louis (Emma) opr h46 Clifford
" Louise Mrs h19 Cotter
" Marie A wid Ernest J h174 Shaw
" Mary wid Wm h325 Belleville av
" Nap (Clementine) slsm h151 Coffn av
" Napoleon (Regina) mill opr h1462 Acushnet av
" Ovila (Blanche) gro 316 Wood h318 do
" Philias (Amelia) gro 241-326 Ashley blvd and 1892 Acushnet av h1918 do
" Philip F (Ruth) phys 160 College h do
" Regina wid Amedee h25 Mitchell
" Rita B bkpr 241 Ashley blvd r1918 Acushnet av
" Roger emp 1892 Acushnet av r1918 do
" Roland emp 1892 Acushnet av r1918 do
" Romeo N (Alice) warper tndr h32 Ashley blvd
" Sylvio J (Ernestine M) pntg 78 Ellen h do
" Viola bkpr 326 Ashley blvd r1918 Acushnet av
" Wm (Viola L) fixer h10 Bullard
" Yvette emp Oregon Dye House r46 Clifford
Fortuna Antonio (Mary) carder h171 Weld
" Antonio M Rev rector Our Lady of the Immaculate Conception RC Ch h136 Earle
" Manuel M (Rosaline S) sexton Our Lady of the Immaculate Conception RC Ch h301 Davis
" Manuel M Jr mech r301 Davis
" Mary M r301 Davis
" Walter J emp NYA r171 Weld
Fosia Frances wid John opr r37 Columbia
Foss Chas M jobber h743 Belleville av
" Frank organ tuner r88 Mill
" Geo A mill hand r133 Clark
" Howard clk Lincoln Drug Co r133 Clark
" Katie B wid Leonard R h133 Clark
" Leander P USA r743 Belleville av
Fossett Ethelind H wid Chas hskpr 45 Plymouth r do
" Warren (Dorothy N) mach h74 Parker
" Warren Jr student r74 Parker
Foster Albert (Rita) opr h54 Durfee
" Albert E prop Robt W Foster Brass Foundry res Fn
" Annie Mrs seamstress h196 Collette
" Anthony CCC r196 Collette
" Antone retired h349 Earle
" Arth (Louise) mach hlpr NYNH&HRR h197 Bates
" Beatrice A bkpr Manhattan Mkt r450 Park
" Clara T (Mrs Henry W) prop Clara Taber h17 Lincoln
" Clifford E (Sarah E) h35 Mt Vernon
" Constance A wid Jos B r92 Potomska
" Donald lab r155 Purchase
Foster Dorothy S tchr NB School dept r4254 Acushnet av
" Dudley W emp Strand Leather Co r450 Park
" Edith wvr r26 Salisbury
" Edna B nurse 162 James r do
" Edw J (Clara L) govt textile insp r451 Arnold
" Eliz V tchr Worcester r287 Palmer
" Elnora Mrs r1207 Pleasant
" Florence (Mrs Wm E) prop Marie's Millinery Shop h482 Brock av
" Frank S (Fannie) lab h324 Cedar Grove
" Frank S Jr longshoreman r324 Cedar Grove
" George S lab r324 Cedar Grove
" Gilbert V (Mary) phys 528 Pleasant h31 Jenny Lind
" Henry S (Louise M) mach h22 Robeson
" Henry W (Clara T) h223 Mayfield
" Isabella wid Thomas h201 Central av
" John mldr h1559 Plainville rd
" John E (Edith) inst NB Textile School h287 Palmer
" John E carp h155 Purchase
" Jos retired r499 Purchase
" Jos A (Mary A) farmer h877 Hathaway rd
" Loretta Mrs h450 Park
" Manuel r54 Woodlawn
" Margaret wvr h26 Salisbury
" Mary E wid Wm E h36 Jonathan
" Maurice cleaner r19 N Sixth
" Nancy C r18 Seventh
" Nancy C (Mrs Marcus) sten 227 Union (711) res Matt
" Nellie L tchr Dartmouth st Sch h76 Dartmouth
" Raymond J slsm Motor Sales Co of NB r36 Jonathan
" Robert T r YMCA
" Robt W Brass Foundry Albert E Foster prop 115 N Water
" Roland mill opr Nashawena Mills r19 N Sixth
" Rose clk RC&BInc r36 Jonathan
" Rufus W (Mildred) treas Sullivan-Foster Inc res Fn
" W Jas (Maria) rooms 19 N Sixth h do
" Wm E (Florence) supt Municipal Bathhouse h482 Brock av
" Wm J orderly 101 Page h366 Pleasant
" —see Forrester
FOULKE HOWARD V (Hazel L) lawyer 558 Pleasant (6) and asso Crapo Clifford Prescott & Bullard h24 Jonathan
Fouquette Albertine wid Arth A h264 Eugenia
" Leola bkpr r264 Eugenia
" Roger chauffeur r264 Eugenia
Fourcher Chas (Pauline) radio rpr 1150 Purchase h49 Parker
" Herbert L (Doris B) carp r49 Parker
" Louis H (Augusta H) retired h49 Parker
" Pauline C (Mrs Chas) clk 858 Purchase r49 Parker
" Zelona emp Atlas Tack Co r49 Parker
Fournier Adeodat (M Alice) elec h51 Mill
" Albert r359 Summer
" Albert (Marie L) variety store 294 Sawyer h do
" Albert E r359 Summer
" Albert J loomfxr h541 Acushnet av

Fournier Aldea wid Edw mill opr h274 N Front
" Alfd J (Irene) lab WPA h32 Clark
" Alphee J (Anastasia) emp Acushnet Process Co h727 Belleville av (6)
" Alphonse (Shirley) emp My Bread Baking Co h90 Nye
" Alphonse (Lydia) millopr h194 Belleville av
" Alphonse E (Mary L) jan Safe Deposit Nat Bank r7 Bannister
" Alphonse P (Alphonsine) emp WPA h207 Weld
" Alphonse C (Laura) clk 335 N Front h49 Nye
" Alphonse N mill opr r49 Nye
" Anna Z clk r150 Sylvia
" Anthony E (Marie) foreman Gen Ice Cream Corp h150 Sylvia
" Armand J (Jeannette) emp Capitol Shoe Fix h185 Tinkham
" Armand H lab r194 Belleville av
" Armand H (Emma) emp MTD&MCo h186 Cove
" Armand J (Lillian M) sta attd 491 County res Fn
" Arth E (Ann T) clk h163 Tinkham
" Arth J (Flora F) shoe rpr Baylies Sq Shoe Hosp h662 Kempton
" Beatrice emp Naushon Mill Inc r490 S Second
" Byron auto mech r51 Mill
" Chas (Ophelia) 3d hd h203 Collette
" Chas Jr baker 229 Coffin av r203 Collette
" Chas E (Albina R) h189 Tinkham
" Dora wid Napoleon J h575 S Second
" Doris F prop Dorice's Beauty Shoppe r575 S Second
" Doris r14 Edison
" Edgar A (Mary L) janitor h7 Bannister
" Edgar J (Mary) barber shop 648 Brock av h270 Dawson
" Edw forest wkr r274 N Front
" Edw R clk Aikin-Denison Co r65 Walden
" Ernest A (Lucienne) lmfxr h182 Weld
" Ernest J (Laura L) chauf h189 Tinkham
" Eug R (Veronica R) yd man 27 Ashley blvd h555 Church
" Felix sten Atlas Tack Corp h80 Willard
" Fernand r194 Belleville av
" Frank cabinet mkr Greene & Wood r65 Walden
" Geo J student r833 County
" Germaine mill opr h338 N Front
" Girard (Mary) carp h929 Brock av
" Henry J (Julia M) cabinet mkr A S Mills h110 Mott
" Hubert Z (Armine) h71 Ruth
" Irene r490 S Second
" Irene J clk A S Mills r294 Sawyer
" J Leo retired r549 Middle
" Jeannette clk Candy Mart r168 Tinkham
" Jeannette A tchr R C Ingraham Sch r80 Willard
" Joseph wvr r12 Salisbury
" Jos (Alice R) overseer PMCorp r171 Tinkham
" Jos E (Dorothy E) emp WPA h833 County
" Jos H (Bella) auto mech h242 Nash rd
" Jos L (Rose A) clk A D Fontaine h34 Acushnet av
Fournier Jos R (Lauretta) baker 229 Coffin av h240 Tinkham
" Juliette r14 Edison
" Laura M dom 50 Phillips av r189 Tinkham
" Leo A (Eileen) slsm NBDGCo res Fall River
" Leo J emp NB Rayon Mill r575 S Second
" Louisa M mill opr r490 S Second
" Louise Mrs opr r247 N Front
" Maria (Mrs Edgar J) emp N Mills h270 Dawson
" Marie wid Peter h456 Belleville av
" Martha (Mrs Omer) clk Fashion Dress Shop h197 Query
" Mary Antoinette student r150 Sylvia
" Matilda h128 Cove (16)
" Matilda I wid Jos h490 S Second
" Omer (Martha) 2d hd NGRCo h197 Query
" Paul (Diana) wvr h14 Edison
" Philias J (Theresa C) rprmn UStRy r53 Grape
" Raoul shoe rpr r189 Tinkham
" Raymond J r49 Nye
" Richd A emp Gen Ice Cream Corp r150 Sylvia
" Roland J r49 Nye
" Romeo mvr r203 Collette
" Rosemary emp Prov r51 Mill
" Sylvio (Louise) loomfxr h334 Nash rd
" Veronica R wid Eugene R h551 Church
" Wilfred J (Rose) chauf h15 Brightman ct
" Wilhelmina Mrs r128 Sylvia
" Yvonne M B emp Wash Rite Laundry r82 Milford
" Zoel E clk LeComtes Men's Shop r168 Tinkham
Foutter Albert J clk Wm F Potter Co r959 County
" Robt R watchman Wamsutta Mills h959 County
Fowkes A Allen emp Coca Cola Bottling Co r74 Lindsey
" Blanche governess r74 Lindsey
" Sarah F wid Alfd E hskpr r74 Lindsey
Fowler Arth E (Leah C) mgr Davis & Hatch Spice Co h350 Clinton
" Austin J (Charlotte M) lab State Pier h1011 County
" Augustine stitcher r1011 County
" Cecile Mrs r177 Central av
" Constance L emp Boston r50 James
" Edith S Mrs clk C F Wing Co r69 Milton
" Eliz wid Richd h167 Durfee
" Eliz M (Mrs Wm F) fitter C F Wing Co r71 Ruth
" Ethel r167 Durfee
" Florence r34 Court
" Harry (Beatrice D) patrolman Sta 1 h50 James
" Jas H teacher h373 Cedar Grove
" Walter emp State r238 Middle
" Wm (Clara A) retired h238 Middle
" Wm F (Eliz M) h71 Ruth
" Wm G (Mildred) mill opr h55 Central av
Fox Auto Top Shop Benj Fox prop 1919 Purchase
" Benj (Ida) prop Fox Auto Top Shop and prop Fox Upholstering Shop res Fn
" Edith student r556 Cottage

BRALEY'S **BETTER DAIRY PRODUCTS**
TEL. 3-4443 N D **Better Milk in the Cream Top Bottle**

Fox Elsie(Mrs Jas J) cashier Empire Theatre h46 Ocean
" Jas lawyer r556 Cottage
" Jas J (Elsie) emp Farmers Dairy h46 Ocean
" John (Mary E) mill opr h190 Division
" Max (Sarah) pres-treas Met Motor Car Exchange Inc h99 Reed
" Meyer (Ida A) junk 223 N Second and 504 Acushnet av h556 Cottage
" Morris E emp Fox Auto Top Shop and emp Fox Upholstering r198 Middle
" Morris P real estate 1154 Purchase r do
" Sarah (Mrs Max) (Olympia Associates Trust) h99 Reed
" Upholstering Shop Benj J Fox prop 1905 Purchase
" Walter M draftsman NBG&ELCo res Fn
Foy Ellen r187 David
" Frances emp C F Wing Co r20 Lucas
" Jos opr r1151 Rodney French blvd
" Jos Jr (Laura) painter and paperhanger 47 Nye h do
" Lawrence (Esther) variety 711 Brock av r187 David
" Mary wid Patrick h20 Lucas
" Raymond student r47 Nye
" Thos elec 592 Pleasant r122½ Cove
" —see Foye
Foye Ethel M bkpr 167 Hillman r404 Middle
Frade John S (Mary G) gro 475 Belleville av h800 do
" Jos (Angelina) gro 175 Sawyer h do
Frades Manuel (Mary) lab h204 Belleville av
Fraga Alice H (Angelo M) sten 261 Union (10) h84 Forest
" Angelo (Alice) driver h84 Forest
" Angelo L (Mary A) clk PO h34 Buttonwood
" Angelo M (Alice) emp Wonder Bread h84 Forest
" Antone (Wilhamena) opr h30 Swift
" Constantino M (Anna M) emp Pairpoint Corp h59 Brigham
" Eulalia N tchr Donaghy Sch r59 Brigham
" Francisco I (Anna P) opr h77 Larch
" Geromina r Stephen SD
" Gertrude Mrs h Stephen SD
" Hannibal W (Daisy G) emp MTD&MCo r57 Bay
" Joseph (Mary) emp NB Steam & Dye House h33 Fruit
" Joseph opr r77 Larch
" Louis M student r59 Brigham
" Manuel (Mary) weaver h117 Fair
" Manuel J (Mary S) mill wkr h95 Jenkins
" Margaret stitcher r62 Sidney
" Mariano (Mary) shoe wkr h1596 Purchase
" Mario (Henrietta) opr h77 Larch
" Mary sten r77 Larch
" Mary J wid John J r143 County
" Minnie W wid Joseph M r5 Stone
" Raoul O r1596 Purchase
Fragoza Charles M (Rose M) emp NB water dept h15 Circuit
" Lydia clk NBHS r43 Junior
Frais Manuel (Mary) h71 Acushnet av
Fraitas Anthony E (Frances M) lab h172 Belleville av
Fraits George W r66 Grinnell
Franca Jose (Mary) mill wkr h309 Central av
Franc-Tireurs Hall 70 Hicks
" -Supreme Conseil 70 Hicks
France Carrie A wid Saml C h174 Mt Pleasant
" Ethel B sec 558 Pleasant (24) r174 Mt Pleasant
Frances Beauty Shop Frances M Kulik prop 891 Brock av
Francis Adelaide A clk NB Inst for Savings r68 Carroll
" Adeline opr r31 Grit
" Angelo emp Atlas Signs Inc r66 Mill
" Annie wid Manuel h30 Franklin
" Anthony yarn boy r162 Thompson
" Anthony A (Mary) carp h407 First
" Anthony J (Mary A) h133 Deane
" Antoinette r226 State
" Antone emp Nonquitt Mills r271 Pleasant
" Antone mill opr r305 Earle
" Antone (Mary L) garage 16 Shore h31 Grit
" Antone Jr (Mary) h174 Norwell
" Armando (Yvonne) lab h931 Acushnet av
" Arthur L (Margaret A) driver Cozy Taxi h149 State
FRANCIS ARTHUR S (Martha) (Paul & Dixon) and (York Insurance Agency) res S Dartmouth
" Bertha r446 Chancery
" Candido special policeman r137 Coffin av
" Candido (Carrie) watchman Aerovox Corp h137 Coffin av
" Cath Mrs maid 492 Bedford r109 Locust
" Ceceila r407 First
" Charles (Mary) emp WPA h16 Cove
" Charles J (Gertrude E) emp Mattapoisett h44 Hussey
" Clement G (Idella M) carp 111 Willis h404 Maxfield
" Cordelia wid Lorenzo H r209 Chestnut
" Custodia G wid Manuel h443 Orchard
" Daniel E (Mary E) (Wood & Francis) h12 Plymouth
" Domingo (Ella F) junk 446 Chancery h do
" Domingo Jr r446 Chancery
" Edith L r274 Bates
" Edmund mech A Saw Mills res Acushnet
" Edward emp WPA r285 Orchard
" Edward (Emily) emp Hathaway Refinishing Co h78 Mott
" Edward A (Ellen M) opr h13 Ruth
" Edward S box mkr r104 Park
" Emery L clk 370 Kempton r716 Rockdale av
" Emily dom r53 Short
" Enos (Lucy) retired h137 Coffin av
" Enos Jr (Mary) mill opr h305 Earle
" Fannie Mrs r305 Earle
" Florabell r359 County
" Florence A tchr Mt Pleasant School res Fn
" Frances J (Mrs Frederick J) clk City clks office h303 Rockdale av
" Frank J (Ida) lab h603 Cottage
" Frank (Irene) opr h57 Winsor

Francis Frank (Teresa M) janitor Municipal Bldg h216 Dartmouth
" Frank E (Mary A) (Wood & Francis) res N Dartmouth
" Frank E (Florence) undtkr 514 N Front h512 do
" Frank F lab h76 Oak
" Frank T (Emma A) carrier PO h22 Borden
" Frederick J (Frances J) retired h303 Rockdale av
" Geo (Estelle) rubber wkr h461 Coggeshall
" George opr r31 Grit
" Geo F (Eliz A) retired h1142 Acushnet av
" George F (Bertha) opr h172 Myrtle
" George F Jr USA r1142 Acushnet av
" Gilbert J (Mary) coordinator NB City of WPA h366 Bedford
" Hannah Mrs h274 Bates
" Harrison M mach Wamsutta r110 Brook
" Harry (Jeannette) h110 Brook
" Harry A auto radiators 163 N Second h159 Newton
" Helen r31 Grit
" Helen M r459 Allen
" Helen V bkpr James J Shields Inc r186 Ash
" Henry r446 Chancery
" Horace R weaver h25 Cleveland
" Irene r31 Grit
" James A watchman h193 Arnold
" James P 2nd seaman r25 Plymouth
" Jeannette (Mrs Harry) shoe wkr h110 Brook
" Jennie C T wid William h115 South
" John r30 Sidney
" John B (Mary) h1101 County
" John (Mary) lab h226 State
" John (Mary) weaver r52 Winsor
" John A (Harriet J) lab h59 Kempton
" John B carp h103 Acushnet av
" John G (Mary) emp Albert V Woodacre h716 Rockdale av
" John M (Mary O) watchman h1240 Kempton
" John T r716 Rockdale av
" Joseph r30 Franklin
" Joseph (Lucy E) battery boy h276 Collette
" Jos (Angelina) jan 16 N Sixth h104 Park
" Joseph chauf 384 S Water r31 Grit
" Joseph (Dolores) fireman NBFD h66 Mill
" Jos (Mary A) bartndr The Tap h52 Winsor
" Joseph (Anna L) bartender h16 Crapo
" Joseph (Cora) retired h301 Elm
" Jos Jr carp Sheldon B Judson h55 Babbitt
" Joseph Jr lab r301 Elm
" Joseph F (Florence) lawyer 758 Purchase (16) res Fn
" Kathryn dom r186 Ash
" Leonard H musician r216 Dartmouth
" Lillian M teacher r716 Rockdale av
" Lizzie F wid Manuel r413 County (4)
" Lottie wid Walter H r3195 Acushnet av
" Manuel (Mary) carp A Tack Co h459 Allen
" Manuel Jr opr H Mfg Co r30 Franklin
" Manuel M (Mary) opr h30 Sidney
" Manuel V (Cecilia) emp MTD&MCo h359 County
" Marcelino E (Exilda) opr h305 Earle
" Margaret Mrs r139 County
" Marjorie r1240 Kempton
" Mary r226 State
Francis Mary Mrs clk Wamsutta Mills h203 Hathaway
" Mary wid Frank J h203 Rockland
" Mary wid Manuel h61 Grinnell
" Mary A (Mrs William) clk NBDGCo r270 Pope
" Mary E wid Lawrence h123 State
" Mary E nurse St Luke's Hosp r270 Pope
" Mary E wid James T h162 Francis
" Mary R h123 Mott
" Michael L (Doris W) emp Gosnold Mill h437 Brock av
" Mildred A gen office wkr r104 Park
" Mildred G r274 Bates
" Milton mill opr r359 County
" Paul emp Atlas Tack Corp r160 Mt Pleasant
" Reuel S E (Lillian) retired h529 Union
" Rita emp WPA h147 Acushnet av
" Steph J druggist 409 Rivet r203 Rockland
" Theodore W (Leila) chauf h56 North
" Victor A (Virginia) (Francis & Sylvia) h468 Rivet
" Vincent (Alice B) (Francis & Apperson) h25 Plymouth
" Walter H (Antonia) opr h160 Mt Pleasant
" Wilfred N (Gertrude E) lab h492 Mill
" William prop First Base Cafe r31 Grit
" William E student r305 Earle
" Wm E (Mary S) eyelet wkr h134 Pleasant
" William H foreman r1374 Purchase
" William H (Lena F) lab h88 Clifford
" William J (Catherine T) emp J C Rhodes & Co h186 Ash
" Wm J (Mary A) clk supv WPA h270 Pope
" William J Jr r186 Ash
" William J Jr emp CCC r270 Pope
" William V emp Merchants Nat Bank of N B res Fn
" & Apperson (Vincent Francis and Walter H Apperson) accts 558 Pleasant (24)
" & Sylvia (Victor A Francis and Manuel D Sylvia) garage 478 Rivet
Franciscan Missionaries of Mary Sister M Piadad superior 378 County
Francisco Antone (Maria) extractor Perfection Laundry h77 Katherine
" Antone emp Hyannis r3 Desautels
" Antone Jr emp Perfection Laundry r77 Katherine
" Antone L (Louise) barber 7 Weld h31 Holly
" Antone L Jr r31 Holly
" Arsenio (Julia) barber 11 Rodney French blvd h126 Thompson
" Daniel emp Hyannis r3 Desautels
" Frances mill opr r31 Holly
" Henry (Adeline) fisherman r72 School
" Mary dom r77 Katherine
" Mary wid Florian h3 Desautels
Franco Antone seaman r65 Mosher
" Cecilia J (Mrs Manuel) fish 310 Rivet h34 Dunbar
" Elisen (Mary E) opr h1069 Pelletier
" Jack mgr Primrose Bedspread Co r608 Shawmut av
" Manuel (Cecelia J) fish 310 Rivet h34 Dunbar
" Manuel (Mary) weaver r178 Frank (68)
" Miguel (Virginia) h65 Mosher

Francoeur Jean B (Albina) lab 915 Acushnet av h2 Blackburn
" Joseph L (Juliette) lab h2 Hicks
" Matilda wid Lewis N h8 Hicks
Francotte Cecelia F wid Frank r253 Central
" Francis J emp Marion r28 Crapo
" Gertrude E h28 Crapo
" Theresa K student r28 Crapo
" Thomas M emp MTD&MCo r28 Crapo
Francs Tireurs Hall 70 Hicks
Franczyk Adolph S r36 Washburn
" Frank (Veronica) h36 Washburn
" Joseph r36 Washburn
" Michael r36 Washburn
" Sophie B opr J J Gobell r36 Washburn
" Stanley emp Am Play Shoe Co r36 Washburn
Frank Charles P (Lillian) elec h Potter SD
" Charles Jr r Potter SD
" Elsie C clk NBG&ELCo r220 Dartmouth
" Joseph (Frank & Fontes) r101 Collette
" Mary Mrs mill opr r70 Earle
" Mildred E emp NYA r4 Potter SD
" & Fontes (Joseph Frank and John Fontes) meats and provisions 1851 Acushnet av
Frank's Book & Card Shop Francis S Redfern prop 582 Brock av
" Hot Dog Stand Frank A Bachman prop 1431 Acushnet av
Frankel Celia r48 Elm
" Eugene G (Lillian) mgr Jack and Harry's h147 Cottage
" Jacob r28 High
" Jennie (Mrs Jacob) rooms 63 N Second h48 Elm
" Louis music tchr Langlois Sch and violin tchr 48 Elm r do
Franklin Edwin (Nellie) timekpr h161 Campbell
" Frederick J (Winona) lineman NET&TCo h99 Hazard
" Hotel Mrs Louise St Germain prop 43 Beetle
" William retired h814 First
Frankowski Caroline Mrs h929 S Water
Franks August (Augusta) lab h250 Oregon
Franwirth Blanche r394 Bedford
" Oscar r394 Bedford
Franzeck Jean (Ann) emp RC&BCo h47 Covell
Fraser Harold I (Roberta) emp New Haven Conn r48 Sycamore
Frasier Anthony S r82 State rd
" August P emp Kilburn Mill h587 S Second
" Cecelia P r587 S Second
" Daniel (Marion) lab h82 Phillips av
" Elizabeth F wid Manuel F h46 Ocean
" Florence wid John r21 Maitland
" Frank r178 Norwell
" George r178 Norwell
" John (Evelyn) twister tender h465 Rivet
" John E Jr (Florence L) clk 1023 Purchase res ND
" John J (Mary) emp Hathaway Machine Co h27 Bourne
" Joseph A (Mary M) phys 265 Union h do
" Joseph A Jr (Mary S) prop The Stamp Shop r265 Union
" Malcolm W r46 Ocean
" Manuel (Maria F) chauf h11 Stapleton
Frasier Manuel (Anna) lab NB Water dept h178 Norwell
" Manuel Jr mill wkr r178 Norwell
" Manuel P (Adeline P) emp USRyCo h587 S Second
" Mary F real est h89 S Sixth
" Mary I h161 Carroll
Frates Abel (Mary V) millopr h121 Webster ct
" Albert E (Margaret) (Blue Meadow Ser Sta) h389 Cedar
" Alfred (Mary) mill opr h505 N Front
" Alfred US Marine Corps r700 S Water
" Amelia emp 771 Purchase r64 Bay
" Amelia maid h398 Orchard
" Annie (Mrs Milton I) comb winder NB Rayon Mill h51 James
" Annie D wid Joseph F h64 Bay
" Anthero student r505 N Front
" Anthony lab r620 Purchase
" Antone h263 Belair
" Antone (Amelia) opr h Perry SD
" Antone (Mary) h65½ Prospect
" Antone (Mary) lab h82 Phillips av
" Antone F (Mary E) h89 Shawmut av
" Antone R (Antonia) emp WPA h700 S Water
" Antone R (Virginia R) h873 S Water
" Antone R Jr emp CCC r873 S Water
FRATES ARTHUR (Frates Dairy) r2834 Acushnet av
" Avelino r1042 Dutton
" Avelino (Mary G) opr h1042 Dutton
" Bernard (Elsie) clk Big Chief Markets h109 Nash rd
" Bridget A wid Manuel opr r163 Rockland
" Candido h Stephen SD
" Caton (Mary K) asst foreman Wamsutta Mills h9 Studley
" Charles clk 157 Acushnet av r301 Rockdale av
" Charles r51 Independent
" Charles A opr GSCo r213 Tarkiln Hill rd
" Chas A (Regina) undtkr 265 County h do
" Clarence emp NYA r394 S Second
" Clarence F mech Auto Selling & Supply Co r139 James
FRATES DAIRY (Ferdinand, Myron and Arthur Frates) 2834 Acushnet av tel 5-7971 see p 58
" Edith wid Harry M h408 Middle
" Edward (Harriet) lab h183 Mathew
" Elvira opr r132 Purchase
" Elsie J lady asst Charles A Frates r265 County
" Emelia Mrs r64 Bay
" Emily r7 Perry SD
" Emma clk Frates Dairy r2834 Acushnet av
FRATES FERDINAND (Dora) (Frates Dairy) h1341 Ashley blvd
" Florence r189 Richards
" Francisco A lab h176 Thompson
" Frank dance inst r255 Field
" Frank L (Helen V) emp forestry dept h56 Nelson
" Frank r873 S Water
" Frank A (Mary) shoe findings 157 Acushnet av h301 Rockdale av
" Frank A Jr slsm 157 Acushnet av r301 Rockdale av
" Frank D (Mary S) opr h366 Hemlock SD
" Frank J Jr mill opr r56 Nelson

Frates Frank P (Eugenia) doffer h1 Sylvia ct
" George opr h163 Rockland
" Georgianna opr r189 Richards
" Georgianna opr r20 Whitelock
" Helen S mill opr r265 County
" Henry J Jr (Georgianna) prop Henry's Cafe r189 Richards
" Hilda K bkpr 276 Elm r9 Studley
" Isabel C h62 Sherman
" James r700 S Water
" Joaquim (Alice) lab h53 County
" John clk 157 Acushnet av r301 Rockdale av
" John student r873 S Water
" John USCG r64 Bay
" John (Anna) wvr Hathaway Mill r37 West
" John (Margaret) billiards Acushnet h1853 Acushnet av
" John forest wkr r75 Nash rd
" John emp Fairhaven r89 Shawmut av
" John L (Leonora) slsm Driscoll Church & Hall h53 Merrimac
" John M (Eva S) watchman h139 James
" John P (Sally) emp State h291 Harwich
" Joseph (Rose A) mech H P Hood & Sons h523 Tarkiln Hill rd
" Joseph (Amelia) mill opr h75 Nash rd
" Joseph Jr (Esalina S) (Park Cash Market) h349 Hersom
" Joseph emp Frank Vera r64 Bay
" Joseph L (Hilda) opr h45 Nelson
" Joseph N (Clara L) opr h24 Lombard
" Jules J (Mary H) h347 Orchard
" Jules J Jr r347 Orchard
" Lena clk Frates Dairy r2834 Acushnet av
" Lillian B nurse 130 Hawthorn r347 Orchard
" Louise J clk r347 Orchard
" M Theresa opr r20 Whitelock
" Manuel (Gertrude) opr h20 Whitelock
" Manuel mill opr r65½ Prospect
" Manuel r874 Acushnet av
" Manuel (Rose) mill wkr h329 N Front
" Manuel (Mary) lab h23 Garfield SD
" Manuel J (Mary) emp city h132 Purchase
" Manuel N emp D Mfg Co r368 First
" Margaret r189 Richards
" Margaret wid Henry J h189 Richards
" Margaret C r62 Sherman
" Mary r41 Nash rd
" Mary wid Constantine h213 Tarkiln Hill rd
" Mary Mrs h394 S Second
" Mary F wid Manuel h51 Independent
" Mary J wid Joseph C h24 Jenkins
" Mary L r163 Rockland
" Mildred F r239 James
" Milton I (Annie) painter Auto Selling & Supply Co h51 James
" Moses (Matilda) weaver h64 Hathaway
FRATES MYRON (Frates Dairy) h2834 Acushnet av
" Pedro N (Caroline) h368 First
" Robert L asst eng Gen Ice & Cold Storage Co r139 James
" Russell J student r347 Orchard
" Sarah emp Fall River r420 Allen
" Sylvano (Park Cash Market) res Acushnet
" Thomas H (Cecelia L) opr LRCorp h382 Tarkiln Hill rd

Frates William A (Urania) head boy GGWks h96 Hall
" —see Fraitos also Fratus also Freitas
Fratipietro Alan E emp N E Steamship Lines r343 Maxfield
" Alfred (Helene E) chauf r153 Sycamore
" Edward (Elizabeth) painter h343 Maxfield
" Pasquale h153 Sycamore
Fratus Annie wid Frank h324 Cedar Grove
" Charles A r324 Cedar Grove
" Dorothy A pkr r324 Cedar Grove
" Elsie hskpr r324 Cedar Grove
" Elsie L maid 227 Pope r324 Cedar Grove
" Francis M gromer r324 Cedar Grove
" Frank A (Annie) emp NBG&ELCo res Fn
" Frank A emp NBG&ELCo res Fn
" Gertrude r324 Cedar Grove
" Julia P Mrs h290 Acushnet av
" Marguerite T hskpr r324 Cedar Grove
" Mildred presser r324 Cedar Grove
" —see Frates
Frauwirth Sydney (Jean) prop N A Textile Co h253 Reed
Frawley David E Jr r55 Lindsay
" Delores H tel opr NET&TCo r57 Foster
" Edward F (Cora A) retired h141 Cedar
" Frances A student r55 Lindsay
" Jane R Mrs nurse 107 David h do
" John J emp WPA r60 Thomas
" Mary H sten Hill & Cutler Co r141 Cedar
" Ray salesman r5 Foster
" Theresa L Mrs nurse Sassaquin Sanatorium h55 Lindsey
" William J (Margaret V) supt mails PO h190 Merrimac
Frazao Celeste seamstress r143 River rd
Frazer Joseph Jr (Lauretta) conf 3 Bolton rd SD h do
Frazier John (Mary) lab WPA h90 Parker
" Joseph M (Marianna) fore 251 Liberty h41 Stackhouse
Freas Antone (Rose) mill opr h68 Jouvette
" Manuel mill opr r68 Jouvette
" Mary R mill opr r68 Jouvette
Frechette Albt J (Jessie) opr h242 Whitman
" Arthur T (Alice) opr h222 Bates
" Blanche opr r218 Clifford
" Celia I (Mrs Raymond G) mach opr h100 Clark
" Donat C (Blanche) mill opr h311 Collette
" Dora Mrs mgr Ruth's Hat Shop r214 Dawson
" Clarinda wid Ovila H r214 Dawson
" Henry (Cecil) lab h492 N Front
" Henry G mill opr r16 Bullard
" John B (Juliette) mill opr h37 Nye
" Joseph A (Aglee) h55 Clifford
" Louis P (Lea) loomfixer h50 Deane
" Mary Mrs r16 Bullard
" Oliva A mill opr h214 Dawson
" Raymond G (Celia) weaver h100 Clark
" Theodore (Annie) h218 Clifford
" Theodore Jr (Dorothy) clk 473 Ashley blvd h200 Clifford
" Zyphryne Mrs h16 Bullard
Frederic Clifton E emp John J Gobell Co r141 Topham
" Harold r60 Durfee
" Ransom A (Eva M) retired h141 Topham

Frederick Adolph J (Marion V) retired h87 Brownell
" Grace L wid George H r613 Shawmut av
Frederickton The Mrs Minnie S Williams prop rooms 345 Union
Fredette Adeline M Mrs opr NET&TCo r44 State
" Aldos H retired r60 Nye
" Amelia wid Joseph h90 Whitman
" Armand H r94 Princeton
" Arthur H (Irene) janitor Wamsutta Club h96 Holly
" Arthur H J (Sophie) locksmith 1533 Acushnet av h272 Shaw
" Augustin H (Lillian) mill wkr h171 Tinkham
" Carlton USA r417 Park
" Doris R wid Augustin E tchr J H Clifford School h71 Chancery
" Edmund F (Julia C) retired h60 Nye
" Edward (Eva) retired h123 Hathaway
" Eli (Sarah) mule spinner h194 Nash rd
" Elizabeth r135 Nash rd
" Ernest L (Aurelie) mach h94 Princeton
" Ernest N (Zinade) copperwkr h1387 Pleasant
" Eugene C agt Prud Ins Co of America r90 Whitman
" Eugene C Jr emp 39 Linden r90 Whitman
" Florence r270 Shaw
" Frederick L (Margaret M) meatctr 99 Front h115 Park
" George A (Leontine) portable eng h24 Welcome
" George E mach r194 Nash rd
" Henry (Helen B) lab h928 Bristol
" Henry M (Dorothy) yarn hand FCMills h49 Kearsarge
" Henry N (Rollande V) mill opr h384 N Front
" Ida r184 Cottage
" J Alfred (Aldea) hdw 1533 Acushnet av h270 Shaw
" Jean A clk Atlantic Freeze r194 Nash rd
" John B (Emma) r33 Query
" Joseph H (Orevine A) h103 Clifford
" Joseph H (Aurora) elec h80 Branscomb
" Leo app mach r94 Princeton
" Lester E shoe wkr r1387 Pleasant
" Lillian A clk r103 Clifford
" Malvina wid Hormidas r115 Park
" Malvina wid Fred J h194 Harwich
" Margaret S wid George h204 Arnold
" Mary wid William H h209 Ashley blvd
" Mary L wid Walter D h40 Hunter
" Medora B mill opr r123 Hathaway
" Norman C r103 Clifford
" Norman D r194 Nash rd
" Omer F (Eleanor E) prop Fredette's h967 Victoria
" Osias L mill opr r123 Hathaway
" Paul R mgr Leader News r198 Middle
" Pauline E dom r94 Princeton
" Pierre V (Eliz H) mgr shoe dept C&Co h417 Park
" Roger P (Alpheda) emp FCMills h49 Kearsarge
" Ruth H emp Marion r60 Nye
" Sophie (Mrs Arthur H J) beautician Ann's Beauty Shop h272 Shaw
Fredette Theodore E (Elizabeth M) mgr 1872 Acushnet av h135 Nash rd
" Theresa C r94 Princeton
" Valmore (Madeline) emp WPA h141 Davis
" Victor N (Rosaline) driver Kaplan Bros Furn Co Inc h76 Dunbar
" Wm G prop NB Slaughter House res Fn
" William V (Margaret J) slsm Scarpitti Motors h318 Mt Pleasant
Fredette's Omer F Fredette prop dry goods 1549 Acushnet av
Freddie's Jewelry Alfred Boudreau prop 1007 Acushnet av
Fred's Variety Store Alfred A Gamache prop 107 Ashley
Freedman A & Sons (Abr and Harry Freedman) shoe mfrs 94 Sawyer
" Abr (A Freedman & Sons) res Fairhaven
" Harry (A Freedman & Sons) res Brockton
Freedom Flossie M music tchr 198 Smith h do
Freeman Chester L (Louisa R) h166 Chestnut
" Edith wid Cornelius h989 County
" Harry (Ethel) drugs 913 Purchase h96 Ryan
" Henry V (Adeline) emp WPA h505 S Water
" Herman A (Anna C) clk Cameo Restaurant h11 Thatcher
" Jack B mgr Stop & Shop Super Market r170 Elm
" James r141 Acushnet av
" Jas C (Benvinda T) longshoreman h66 Grinnell
" Jos V r141 Acushnet av
" Ronald E M r989 County
" Valentine (Dominga) lab h141 Acushnet av
" Wm truck driver Hill & Cutler r82 Armour
Fregeau Alice Mrs opr h95 Beetle
" Blanche M tchr NB High School h147 Newton
" Clement E (Mildred) h20 McGurk
" Diana spooler tender N Mill r63 Hicks
" Jos N twister N Mill r41 Capitol
" Jos truck driver h669 First
" Jos (Mary J) twister h41 Capitol
" Mary L wid John h63 Hicks
" —see Frigault
Freitas Adelaide wid John h303 Tinkham
" Agnes Mrs r101 Morgan
" Alfd r464 Sawyer
" Anna F dom r37 West
" Albino (Mary) wvr h88 Belleville rd
" Americo P mill opr r126 Phillips av
" Anthony mach r464 Sawyer
" Antone (Mary) mill opr h8 Collette
" Antone (Isabelle) doffer h110 Nash rd
" Antone (Irene) mill opr h109 Nelson
" Antone opr h1186 Pleasant
" Antone G (Laura C) emp Fairhaven r57 Foster
" Antone J (Maria A) treas North End Hardware & Furn Co h1269 Ashley blvd
" Antonio (Joan M) mill opr h47 Collette
" Antonio Jr (Prisca) variety store 474 Belleville av h47 Collette
" Antonio Q (Clementina) grocer 79 Belleveille rd and var 25 Diman h125 Earle
" Antonio R wvr h164 Bonney

Freitas Augustine (Mary) emp USRCo h503 S Second
" Aurelio J student r1269 Ashley blvd
" Beatrice (Mrs Frank) office clk Hathaway Oil Co res Dartmouth
" Carlos L student r464 S Second
" Cecelia (Mrs Manuel) cashier People's Markets r71 Hall
" Ceclia B r224 County
" Christina mill opı r399 Belleville av
" Christine opr r10 Circuit
" Clara wid Augustus h161 Division
" Clara P clk The Variety Store r161 Division
" Clementina (Mrs Antonio Q) clk 25 Diman h125 Earle
" Clementina mill opr h304 Davis
" Donatilda mill opr r126 Phillips av
" Dorothy B clk r96 Oak
" Elidia bkpr Gleckman's r201 Deane
" Eliz emp MTD&MCo r88 Adams
" Elizabeth A Mrs h479 Cottage
" Elsie M student r88 Adams
" Emily T wid Jos T h184 Thompson
" Eva Mrs opr r16 Hicks
" Fortunato V (Mary) opr h21 Jones
" Francisca wid John h399 Belleville av
" Frank G gro 58 Rivet h do
" Gilbert L (Mary A) h11 Winsor
" Guilhermina L wid Arsenio h58 Howland
" Helen r211 Dawson
" Herculano I mill wkr r112 Bates
" Hilda r10 Circuit
" Irene V mica gager r21 Jones
" Joanna wid Mariano h126 Nash rd
" Joaquim (Silvanna) mill opr h117 Collette
" Joaquin (Georgiana) opr h195 Division
" John (Mary A) h10 Circuit
" John lab Greene & Wood r128 Cove
" John opr r88 Belleville rd
" John (Molly V) lab h109 Davis
" John (Antonia) mill opr h87 Whitman
" John (Carlotta) mill opr h94 Nash rd
" John Jr golf prc r23 Buttonwood rd SD
" John E (Amelia) variety store 206 Belleville av h201 Deane
" John L (Mary) emp Malcolm E Munson h23 Buttonwood rd SD
" John L (Alice) emp MTD&MCo h88 Adams
" John T lab r184 Thompson
" Jos (Isabella) mill opr h11 Ashland SD
" Jos night watchman MTD&MCo h124 Potomska
" Joseph (Mary) h88 Mosher
" Joseph mill opr r464 Sawyer
" Joseph r10 Circuit
" Joseph E fireman NBFD h224 County
" Julius C mill opr r112 Bates
" Julio (Antonio) opr h317 Hillman
" Laurinda r102 Collette
" Lena mill opr r124 Potomska
" Lillian r55 Howard
" Lorenda r6 Fulton
" Louis r211 Dawson
" Luiz C (Alexandria R) wvr h6 Felton
" Mac lab r126 Phillips av
" Manuel r103 Hatch
" Manuel r464 Sawyer
" Manuel USMCorp r211 Dawson
" Manuel (Mary) mill wkr h34 McGurk
Freitas Manuel (Cecelia) clk Peoples Market r71 Hall
" Manuel (Mary) mill opr h2 Puritan SD
" Manuel (Mary F) mill opr r91 Eugenia
" Manuel (Mary) h74 Frank
" Manuel (Maria) mill opr h103 Hatch
" Manuel (Ludvina M) mill opr h69 Diman
" Manuel (Josephine) speeder tender h5 Warwick
" Manuel (Jacintha) speeder tender h29A Acushnet av
" Manuel (Angelina) slsm h211 Dawson
" Manuel F (Virginia) mill opr h102 Collette
" Manuel F (Georgianna) mill wkr h166 Nash rd
" Manuel F (Elvira) opr h126 Phillips av
" Manuel G retired h58 Rivet
" Manuel J (Mary) wvr h79 Glennon
" Mary emp WPA r1111 S Water
" Mary opr r161 Division
" Mary emp Bridgeport Conn r464 Sawyer
" Mary r5 Warwick
" Mary opr r88 Belleville rd
" Mary Mrs r125 Rockland
" Mary wid Antone h464 Sawyer
" Mary wid John h55 Howard
" Mary wid Joseph r84 Fruit
" Mary mill opr r103 Hatch
" Mary Mrs r71 Hall
" Mary Mrs r501 Sawyer
" Mary (Mrs Augustine) stitcher h503 S Second
" Mary A mill opr r117 Collette
" Mary A opr r164 Bonney
" Mary C seamstress r55 Hope
" Mary C F r224 County
" Mary F opr r10 Circuit
" Mary J mill opr r112 Bates
" Mary L wid Antonio J h131 County
" Mary P r303 Tinkham
" Mary T r184 Thompson
" Melissa F mill opr r126 Nash rd
" Menezes wvr r188 Norwell SD
" Natalie emp NYA r109 Nelson
" Norman A mill wkr r224 County
" Oscar r112 Bates
" Philomena mill wkr r1042 Dutton
" Raymond F r224 County
" Rosa h2 Walter SD
" Rose F r126 Nash rd
" Rudolpho S (Mary L) wvr h112 Bates
" Senharinho V opr Fall River r420 Allen
" Theophile A (Louiza M) seaman h101 Pleasant
" Vincent slsm Blue Meadows Sales & Service r10 Circuit

FREITAS WILLIAM R (Mary J) lawyer 558 Pleasant (38) tel 6-8006 h322 Mina tel 5-7081 see p 66

" Wm W (Viola B) emp NBG&ELCo h96 Oak
" —see Frates and Fratus
French Fred E (Annie E) clk 706 Purchase h1048 Phillips rd
" Freeland H emp NBG&ELCo res Fn
" Harry M supt George Kirby Jr Paint Co res Fn
" James J h65 Washburn
" John A (Charlotte E) retired h1345 Ashley blvd

French Shop The Mrs Rose L Richard prop dresses 222 Union (414)
" Wesley A H (Margt M) emp Boston h39 Rounds
" Wm F (Thelma) emp Chas H F Taber Inc h25 Richmond
Frenette Alfd (Nora V) emp My Bread Baking Co h25 Ashley pl
" Arthur A mach r1034 Chaffee
" Emile E (Noemi R) clk Central Market h222 Myrtle
" Florian (Mary) clk Ben's Market r483 Brock av
" George (Rita M) wvr h311 Wood
" Harry weaver r53 Ruth
" Hector J (Laura E) agt Prud Ins Co of America h142 Query
" Henry r1034 Chaffee
" J Charles (Madeline) prop Frenette Studio h888 Purchase (206)
" John B (Philomene) h224 Myrtle
" John B Jr clk 968 Acushnet r224 Myrtle
" Laurier W r53 Ruth
" Rene r53 Ruth
" Rose wid Raymond winder h115 Wood
" Studio J Chas Frenette prop photography 888 Purchase (206)
" Wenceslas (Leda) h53 Ruth
" William r1034 Chaffee
Frey Charles Jr (Agnes E) attd 929 Kempton h10 Beach
" Francis J student r924 Kempton
" Frank (Anna M) meter repairer NB Water Dept h117 Willis
" Fredk C emp Atlas Tack Co r924 Kempton
" Frederick W (Esther M) comp 575 Pleasant h924 Kempton
Frezza Albert emp Giusti Baking Co r45 Austin
" Antone emp Giusti Baking Co r45 Austin
" Julia B wid Ambrose h45 Austin
Frias Alice r88 Earle
" Deolinda r226 Bates
" Elias B (Mary) lab city h571 First
" Eug (Emma) paper cutter h226 Bates
" Frank C Jr (Bertha) emp WPA h50 Borden
" Georgiana (Mrs Julius C) spinner h220 Bellevue
" Irene mill opr r88 Earle
" John C (Mary) emp Gosnold Mill h29 Gosnold
" John M (Maria J) retired h31 Nash rd
" Joseph J mill opr r88 Earle
" Julius C (Georgiana) wvr Gosnold Mill h220 Belleville
" Manuel (Mary) emp Kroudvird Sanitary Bakery h83 County
" Mary (Mrs Manuel) clk Kroudvird's Sanitary Bakery 480 S Water h83 County
" Mary emp NB Shirt Co r207 Rivet
" Mary r88 Earle
" Mary wid Frank h88 Earle
" Mercedes dom 37 Ryan r do
" Paul M (Patsy) millopr r1729 Acushnet av
" Virginia M mill opr r31 Nash rd
" Virginio (Mary C) comber tender h207 Rivet
Fricker Alex G fore J C Rhodes & Co h71 Willow
Fricker Beatrice A sten r71 Willow
" Doris A r71 Willow
" Eleanor S emp NET&TCo r26 Ryan
" Elmer G clk Gen Ice & Cold Storage Co r26 Ryan
" Elsworth T (Christobel) chauf h45 Brigham
" Hazel M sten r71 Willow
" Isabelle A (Mrs Oscar G) emp C&Co h26 Ryan
" Oscar G (Isabelle) mgr New Manhattan Market h26 Ryan
Friebeberg Bert (Lottie) window trimmer h634 Union (9)
Friedberg Edw A (Esther S) chemist h50 Plymouth
" Jack (Nettie) var 1023 S Water h50 Valentine
" Jessie r50 Valentine
" Mortimer (Fannie) prop Cut Rate Notion Store h1205 Acushnet av
Friedland Annie (Mrs Wm) clk 1523 Acushnet av h87 Kenyon
" Barnet (Gertrude) shoe rpg 119 Union h93 Armour
" Helen nurse r87 Kenyon
" Shirley M student r93 Armour
" William (Annie) shoes 1523 Acushnet av h87 Kenyon
Friend Fish Market Edmond S Roderick prop 400 Kempton
Friendly Variety Store Frederick A Pelletier prop 261 Allen
Friends Academy Ruby Litchfield principal 25 Morgan
" Meeting House Rev Oscar G Mostrom minister 83 Spring
Friga Mario emp Newport RI h77 Larch
Frigault Alberta r2269 Acushnet av
" Alfred D (Bertha) milkman h228 Eugenia
" Norman G cleaner r228 Eugenia
" Paul O emp Atlas Tack Co r85 Tallman
" Pierre O (Blanche A) clk 1637 Acushnet h85 Tallman
" Simonne M clk r228 Eugenia
" —see Fregeau
Frings Estelle B Mrs sten h532 Summer
" Gertrude (Mrs Theo J) bkpr 784 Purchase (6) r84 Forest
" Theodore J (Gertrude) fireman NBFD r84 Forest
Fritz Edith H F wid John novelties 17 N Water res Boston
Frizado Almorinda P mill opr r49 Mitchell
" Anna r49 Mitchell
" Jose P (Julia) retired h49 Mitchell
" Mary P mill opr r49 Mitchell
Frizzell Doris I gen sec YWCA r436 Arnold
" Elizabeth wid Amasa h436 Arnold
Frodyma John (Florence M) changer over Hathaway Mill r63 Valentine
" Mary T wid Stanislaw h63 Valentine
Froias John J emp WPA r571 First
" Manuel (Mary) opr h236 Hemlock
Frois Rachel M nurse St Luke's Hosp r do
" Antone (Mary) h236 Hemlock
" Manuel (Helen) r Anawam SD
Frola Vincenzo (Theresa) emp NBG&ELCo h224 State
Froment Noe (Hermine F) roofer h32 Tallman

Fronczek Antone F wvr r732 Brock av
" Felix clk 712 Brock av r732 do
" Jennie clk r116 County
" Joseph (Helen) h116 County
" Tadeusz lab r116 County
Frost Alice B opr r24 Bentley
" Allen student r376 Bedford
" Emma T tchr I W Benj Sch r55 Carroll
" Henry W (Alice M) wvr h24 Bentley
" Lewis A (Maud B) elec police signal Municipal Bldg (212) h376 Bedford
" Walter A (Thelma I) emp RC&BInc h137 Chestnut
Fryc Anna r284 Earle
Fryer Annette E Mrs h53 Locust
" Donald S asst mgr Olympia Theatre r139 Maxfield
" Dorothy R (Mrs Melvin E) clk Hathaway h139 Chestnut
" Melvin E (Dorothy R) emp NBG&ELCo h139 Chestnut
" Sidney (Anna H) loomfixer h139 Maxfield
Fryzel Aloysius (Stasia) USA r304 Tinkham
" Stasia (Mrs Aloysius) clk Old Home Bakery r304 Tinkham
Fuchs Peter (Georgette) reed mkr 116 Front h628 Summer
Fulbert Joseph r43 Linden
" Wilfred r43 Linden
Fulham Frank (Mona D) acct Smith Bros h48 Emery
" John F (Eliz) prop Jack's Tavern h94 Nye
Fuller Amy L (Mrs William O Jr) nurse 98 State h do
" Arthur B supt UStRy res SD
" Barbara K r11 Mapleview ter
" Barbara M pleater r103 Central av
" Dorothy sec 227 Union r11 Mapleview ter
" Edward A retired h518 Cottage
" Ellen A Mrs clk NB Public Market h554 Kempton
" Ellen A maid 72 North r554 Kempton
" Emma C wid Wm H r16 Norman
" Frank D (Jessie A) mgr Studley Shupert & Co h11 Mapleview ter
" Frederick S (Laura E) acct 791 Purchase (7) h37 Morgan
" Geo T (Mabel F) painter h62 Chancery
" Geo W emp Parson's Laundry Co r62 Chancery
" Geo W Jr clk 1 Bridgham r554 Kempton
" Grace M Mrs r977 Belleville av
" Harry L (Irma M) service mgr h17 Ryan
" Harry M (Ella F) patrolman NBPD Sta 5 h103 Central av
" John H (Anne L) retired h616 Union
" Mary S wid Nelson T r5 Maple
" Walter E clk Fuller & Barker r85 Newton
FULLER WILLIAM O (Louise J) prop Fuller & Barker h85 Newton
" William O Jr (Amy L) clk Fuller & Barber h98 State
FULLER & BARKER William O Fuller prop painters and decorators painters supplies and electrical appliances 300 Union tel 2-9318 see p 52
Fulton Supply Co Alfred L Gould mgr ship chandlers 114 Front
Funaro Alfred emp Pittsfield r36 DeWolf
" Angelo (Margt B) h38 DeWolf
Funaro Margaret B (Mrs Angelo) sten 558 Pleasant (6) h38 DeWolf
" Michl (Mary) scissor grinder h36 DeWolf
" Rose clk Municipal Bldg (6) r36 DeWolf
Funcia Manuel (Diolinda) opr h71 Winterville rd
Funnaro—see Funaro
FUR HOUSE OF SIDNEY THE INC Sidney Bogorad treas and mgr, fur specialists since 1914 New Bedford's Most Reliable Fur Shop 252 Union tel 2-7392 branch store 398 Spring Fall River tel 1976 see top lines and p 48
Furber George S (Berta H) cable splicer NET&TCo h88 Armour
Furey Ambrose J (Ellen) capt Alice Hathaway h33 Rounds
Furgeson Earl H Rev (Edith B) pastor Wesley Methodist Church h29 Holden
Furleni Alvida (Mrs Augusto) emp Wamsutta Mills h104 Austin
" Augusto (Alvida) emp NBTCo h104 Austin
Furlong Malvina B wid Jos h202 Tinkham
" Mary E h177 Summer
Furnandes Mary I r34 S Sixth
Furnans Auto Co Inc (inc 1924) 480 Union pres Chas E Furnans, treas Ernest W Furnans
" Chas E pres Furnans Auto Co Inc res SD
" Ernest W (Minnie) treas Furnan's Auto Co h64 Rotch
" Ernest W Jr student r64 Rotch
" John E (Iris D) mach h20 Tremont
Furness Eliz M emp NYA r47 Durfee
" Mary C r47 Durfee
" Peter S (Ellen) stmftr NSSCo h78 Lafayette
" Raymond G (Geneva) fireman NBFD h236 Eugenia
" Richd (Mary J) overseer N Mills h84 Irvington
" Wm M chauf 688 Pleasant (1) r78 Lafayette
" William S cotton mill opr h47 Durfee
Furtado Abraham J opr h248 Nash rd
" Albert r73 Dunbar
" Albert doffer r103½ South
" Alfred emp CCC r622 S Second
" Alfd (Mary) mill wkr h158 Hemlock
" Alfd F emp Smith's Grill r45 Nash rd
" Alfd P emp Furtado's Dairy r7 Lang
" Alice clk Epstein Bros r349 Coffin av
" Alma mill opr h148 Hathaway
" Amelia mill opr r76 Hathaway
" Amelia mill opr r148 Hathaway
" Angeline mill opr r121 Bates
" Antone emp Hathaway Mills r32½ Acushnet av
" Antone (Mary) h50 Short
" Antone (Palmeda) h24 Sheridan SD
" Antone mill opr r817 Belleville av
" Antone collector city r248 Nash rd
" Antone (Mary C) painter h20 Russell's Mills rd SD
" Antone prop Furtado's Market r153 Grinnell
" Antone C r51 County
" Antone K hlpr Standard Elec Co r50 Short
" Antone S (Mary S) h42 Grape
" Antone S (Ida) mill opr h6 Brightman ct

Furtado Antonia wid Manuel r817 Belleville
" Arsonen (Eva G) opr r29 Hall
" Arthur (Beatrice M) mach J C Rhodes & Co h4 Smith
" Arthur (Emily) mill opr h50 Salisbury
" Dorothy R shoe wkr r6 Brightman
" Emily wid Joseph r103½ South
" Emily wid Manuel r373 S Second
" Ernest emp Acushnet Process Co r622 S Second
" Frances Mrs opr h622 S Second
" Frances P wid Jos h121 Bates
" Francis (Josephine) yd boss Pierce Mfg Co h163 Clifford
" Francisco (Mary R) lab NB Water dept h349 Coffin av
" Frank (Agnes) h29 Hall
" Frank S (Florence E) mill opr h17 Bay
" George P emp New York r153 Grinnell
" Georgianna r248 Nash rd
" Gilbert r622 S Second
" Gilbert r248 Nash rd
" Gilbert (Esther) r Rogers SD
" Gloria r Rogers SD
" Gloria spinner Nonquitt Mill h266 Aquidneck
" Ida F (Mrs John R Jr) bkpr P J Haste Co h42 Fair
" Ivy L Mrs r24 Cedar
" Jacintho (Mary) opr h567 First
" Jennie r73 Dunbar
" Joaquim (Lydia M) h544 Rivet
" Joaquim (Antonia) mill opr h375 S Second
" John r137 Acushnet
" John (Gloria) chauf NB Bakery Co h266 Aquidneck
" John (Ida) slsm h42 Fair
" John (Mary) prop Furtado's Dairy h7 Lang
" John r42 Grape
" John Jr dairyman r7 Lang
" John J (Armande) 2d hd h242 Bates
" John R Jr (Ida F) emp Mason Furniture Co h42 Fair
" John S retired r13 Bay
" Jose saw filing 242 S Second r79 Purchase
" Jose emp CCC r448 Rivet
" Joseph emp NYA r567 First
" Joseph (Virginia) chauf 223 N Second h30 Concord
" Joseph (Rosalina P) r12 Ashley
" Joseph emp Furtado's Dairy r7 Lang
" Joseph r49 Dunbar
" Joseph (Mary) painter Manuel J Soares h493 S Second
" Joseph (Hilda) clk Dias Mkt h44 Independent
" Joseph (Mary) h65 Jouvette
" Joseph (Mary) painter 111 County h73 Dunbar
" Jos (Margt) h153 Grinnell
" Jos (Phoebe) wvr h Stephen SD
" Joseph Jr projectionist Casino Theatre r153 Grinnell
" Jos G (Mary N) opr h32½ Acushnet av
" Joseph R Jr seaman r1057 S Water
" Joseph S (Mary L) mill opr h476 Orchard
" Laura teacher Winslow School r42 Grape
" Leonora wid Frank N h22 Hemlock
" Leopoldina Mrs h991½ S Water
" Lillian C mill opr r51 County

Furtado Manuel r1151 Rodney French blvd
" Manuel r27 Circuit
" Manuel fisherman r361 N Front
" Manuel J (Alice) emp FRCorp h8 Ashley SD
" Manuel (Clara) emp WPA h1 Rogers SD
" Manuel (Virginia) mason h25 Sidney
" Manuel (Beatrice) opr h4 Norwell SD
" Manuel (Hortense) painter Manuel J Soares h340 Hemlock
" Manuel (Fannie) emp Cafe DeLuxe h76 Hathaway
" Manuel (Mary) h rear 32 Acushnet av
" Manuel (Mary) mill opr r121 Bates
" Manuel (Antonia) h817 Belleville av
" Manuel C truck driver h51 County
" Manuel Jr prop Cafe DeLuxe r76 Hathaway
" Manuel J (Rose) fish dealer 471 Ashley blvd h216 Princeton
" Manuel J opr r248 Nash rd
" Manuel J Jr r216 Princeton
" Manuel T Jr lab r45 Nash rd
" Manuel T (Mary) fireman h45 Nash rd
" Mariana r216 Princeton
" Mary E mill opr r121 Bates
" Mary stitcher r349 Coffin av
" Mary hskpr r115 Pleasant
" Mary opr r50 Short
" Mary emp WPA r29 Hall
" Mary wid John mill opr h16 Tallman
" Mary wid Arseno r51 Hathaway
" Mary wid Manuel F h24 Cedar
" Mary r5 Katherine
" Mary Mrs h608 S Second
" Mary C mill opr r51 County
" Mary C opr r269 Query
" Mary G stitcher r375 S Second
" Mary (Mrs Manuel) opr N Mills r121 Bates
" Maurice R watchman r23 Elizabeth
" Mercedes r19 Kane
" Noble emp Thomas Andrews r24 Cedar
" Olivia r375 S Second
" Richd P emp CCC r77 Dunbar
" Rosalina P (Mrs Jos) emp N Mill r12 Ashley
" Rose wid Joaquim h Rogers SD
" Sarah r23 Elizabeth
" Sylvester A r77 Dunbar
" Sylvester M r608 S Second
" Vangelino (Adelina) mill opr h448 Rivet
" Wm M (Violetta) doffer h355 Nash rd
" William P (Mary) clk N E Steamship Co h77 Dunbar
Furtado's Dairy John Furtado prop 7 Lang
" Market Antone Furtado prop 47 Bedford
Furtak Albert (Alice) emp NBRCo h11 Glennon
" Bolslaus chauf r207 Walnut
" Chas (Mary) emp RC&BInc h126 Tallman
" Jos (Lena) spinner NBRCo h41 Lindsey
Furtek Gladys r241 Oregon
" Helen C r231 Oregon
" Jos (Victoria) emp RC&BInc h241 Oregon
" Walter C baker r231 Oregon
Fusco Edwin V r661 Coggeshall

G A R MEMORIAL 167 William

G K Liquor Store Inc 890 Purchase prestreas Dionisios Sanidas, clk Mrs Bessie Sanidas
Gabiec Alice student r22 Peckham
Gabouriault Arthur A (Bernadette M) trucking 96 Nye h do
" Emilia opr r185 Ashley blvd
" Moise h185 Ashley blvd
" Norman mill opr r209 Ashley blvd
" Oneas (Blanche L) chauf h26 Phillips av
" Ovide O (Antoinette) painter h209 Ashley blvd
" Renette L r209 Ashley blvd
Gabriel Basil J (Olga) prop Times Lunch h138 Rotch
" Caesar (Mary) r248 N Front
" Daniel F (Hilda B) copper roller RC&B Inc h72 Adams
" Emelia r1229 Pleasant
" Emma Mrs r452 Cottage
" Eva r285 Acushnet av
" Joaquim (Rose) mariner h285 Acushnet av
" Joseph (Emily) weaver h193 N Front
" Joseph (Habka) h1229 Pleasant
" Julia emp State Theatre r285 Acushnet av
" Marie weaver r1229 Pleasant
" Samuel E retired r844 Pleasant
" Serafin (Jennie L) emp ATCo h254 S Second
Gacek Agnes B wid John h190 N Front
" Bronislaw printer Liberty Press r18 Peckham
" Louis (Anna) weaver h18 Peckham
" Mitchell student r18 Peckham
" Stephanie opr r18 Peckham
Gachet Alexaine C matron N B police dept r47 Ashley
" Ernestine O wid Leon E h47 Ashley
" Victoria r47 Ashley
Gadbois Adolph mill opr r359 N Front
" Armand mill opr r247 N Front
" George lab r247 N Front
" Gertrude wid Arthur h109 Mott
" Napoleon (Cordelia B) mill opr h174 Phillips av
" Olidor H (Nora J) mill opr h41 Covell
" Pierre (Rebecca R) wvr h174 Phillips av
" Regina r247 N Front
" Rose mill opr r247 N Front
" Theodore J taxi driver h144 N Front
" Wilfred J (Blanche A) elev opr Municipal Bldg h286 Davis
Gaderoglou Christo J (Peppina) prop Plymouth Lunch h87 Penniman
Gadomski Alexander (Elizabeth M) emp Gosnold Mill h612 S Second
" Alexander printing 93 Ruth r89 do
" Annie wid Stanley h72 Ruth
" Bruno weaver Gosnold Mill r658 First
" Chester (Marion) printer Coffin Press h49 Hemlock
" Chester T weaver r72 Ruth
" Della weaver r72 Ruth
" Frank (Rose) r89 Ruth
" Roman (Julia) weaver h20 Salisbury
" Sophie r658 First
" Stanislaw (Leonora) weaver h658 First
" Walter emp NYA r658 First
Gaeng Fred (Lillian) h206 Belleville rd
" Louise r206 Belleville rd
Gaffney Lydia E Mrs r1 Norton ct
Gagan James L asst mgr Personal Finance Co r245 Palmer
Gage Irene M r77 Jouvette
" John A (Ellen) emp H Mfg Co h77 Jouvette
" John A Jr (Mary P) foreman 27 S Second res Fn
Gagliardi Joseph bakery wkr r43 Mt Vernon
" Palestino (Louise) opr h43 Mt Vernon
Gagne Albert carp r42 Glennon
" Amanda wid Arthur prop Orpheum Hotel h1057 S Water
" Arthemise A wid Alfred h145 Bonney
" Arthur J (Helen G) barber shop 1333 Purchase h82 Query
" Arthur J Jr mill opr r82 Query
" Bernadette opr r145 Bonney
" Blanche (Mrs Silva) clk Gagne's Wholesale Candy Shop h49 Salisbury
" Clara A wid Lionel r51 County
" Delmar mill wkr r145 Bonney
" Doris M r297 Coffin av
" Edith Mrs h172 Mill
" Emma emp Parsons Laundry Co r20 Oxford
" Ernest J 2nd hand h145 Bonney
" Ferdinand (Mathilda) h485 County
" Frances emp H Mfg Co h1004 S Water (6)
" Frank (Elizabeth) mill opr h200 Collette
" John h257 Princeton
" Joseph (Zarilda) opr h75 Rodney
" Jos A (Bernice R) mill opr h47 Central av
" Lillian clk r320 Hersom
" Louis (Georgette) taxi driver r410 Ashley blvd
" Lucien J (Laura E) emp Standard Times h2 Sears
" Marie A opr r257 Princeton
" Marie wid Melinie h42 Glennon
" Mary h910 S Water
" Mathilda (Mrs Ferdinand) prop Mansion House h485 County
" Octave (Eveline) barber shop 333 Nash rd h401 Ashley blvd
" Oliver retired r186 Cove
" Paul A (Sarah) emp Hartford Conn h297 Coffin av
" Paul W opr r297 Coffin av
" Philone Mrs r1004 S Water (6)
" Raymond F r82 Query
" Regina weaver r19 Thatcher
" Ronald G h320 Hersom
" Rose wid Henry mill opr h215 Coffin av
" Saml emp WPA h28 Rodney French blvd
" Silva (Blanche) prop Gagne's Wholesale Candy Shop h49 Salisbury
" Wilfred (Lillian) leather ctr r85 Holly
" Wilfred J (Bella) mech 565 Mill h112 Bonney
" Wilfred L (Matilda) lab WPA h694 First
" Wm (Delerise) painter h252 Princeton
" Zelma emp N Y City r145 Bonney
Gagne's Wholesale Candy Shop Silva Gagne prop 907 Brock av
Gagnier Adelard emp HMCorp r117 Bullard
" Albert emp HMCorp r117 Bullard
" Jeanette G r117 Bullard
" Jedouin (Emily) mill opr h109 Tallman
" Leo O bobbin winder r117 Bullard
" Omer (Mary) emp Soule Mill h117 Bullard

Gagnon Adrien (Marion B) barber shop 2074 Acushnet av h178 Collette
" Aime mill opr r193 Ashley blvd
" Albert (Beatrice) emp Auto Selling & Supply Co res Acushnet
" Alex E (Angelina) mill wkr h101 Reynolds
" Alfred (Palma) h229 State
" Alfred r126 Holly
" Alice maid 74 Chestnut r do
" Alice (Mrs Lionel) clk 1045 Acushnet av h399 Summer
" Alma r178 Collette
" Alma dom r193 Ashley blvd
" Alma Mrs hskpr 1359 Acushnet av r do
" Armand J (Dolores O) slsm 565 Mill h446 N Front
" Claire seamstress Joann's r251 Coffin av
" Delphine wid Amedee h927 Bristol
" Dolores (Mrs Armand J) clk 1045 Acushnet av h446 N Front
" Doris r12 Oneko la
" Dorothy V waitress Cozy Lunch r395 N Front
" Eliza Mrs emp H Mfg Co h860 Brock av
" Elsie r12 Oneko la
" Elvine r378 Cedar
" Emile (Alphonsine) opr r114 Mott
" Emma R wid Arthur E dom r70 Wasnburn
" Eugene tool mkr h378 Cedar
" Fabien (Cordelia M) mill opr h7 Bonneau
" George W (Clara) emp WPA h109 Locust
" Gerard emp N Y City r141 Phillips av
" Henry weaver h105 Princeton
" Henry Jr (Deliance B) lab h12 Oneka la
" Homer USN r229 State
" Hubert loom fixer r193 Ashley blvd
" Ida Mrs h52 Clifford
" Irene r354 Ashley blvd
" Irene C sec 96 William r245 Tinkham
" Joseph (Corina) insp h185 Ashley blvd
" Joseph (Ada) lab h354 Ashley blvd
" Joseph A clk Foodland r396 N Front
" Joseph A (Flora) loom fixer h124 Deane
" Joseph A (Palmeida) emp Craftsman Sign Service h124 Conduit
" Josephine r193 Ashley blvd
" Josephine hskpr 103 N Second r do
" Josephine wid Napoleon r122 Conduit
" Jules r359 Summer
" Julia wid Joseph h154 Eugenia
" L Ovide r114 Mott
" Leo r124 Deane
" Lionel (Alice) chauf h399 Summer
" Luc O (Katherine) h30 Willard
" Luc O Jr r30 Willard
" Lucienne r141 Phillips av
" Lucille r236 Collette
" Malina opr r154 Eugenia
" Marie A opr r129 Arlington
" Mary wid Louis h193 Ashley blvd
" Mary L r281 Davis
" Mary V r275 N Front
" Paul weaver r30 Nye
" Peter J (Helen T) painter h129 Tallman
" Pierre (Graziella) mill opr h141 Phillips av
" Pierre A retired h129 Arlington
" Raoul J (Aurore) emp board of health r245 Tinkham
" Roland R r129 Tallman
" Solomon (Mary E) carp h281 Davis
" Walter J (Fannie R) opr h83 Liberty
Gagnon Wilfred (Wilhelmina) h82 Aquidneck
" Yvonne labeler r229 State
Gainville Hattie J wid William cook h550A Dartmouth
Gaio Joseph F (Mary) lab h103 Belleville rd
Gajewski Anthony mill opr h180 Cedar Grove
" Frank opr r54 Hammond
" Jacob r54 Hammond
" Jennie r180 Cedar Grove
" Lawrence (Sophie) opr h54 Hammond
" Peter forest wkr r180 Cedar Grove
" Stanley (Michalena) counterman h200 N Front
" Stanley opr r54 Hammond
" Stephanie r180 Cedar Grove
" Walter (Cecelia) weaver r387 Wood
Galanek Boleslaw (Annie) chauf h132 Holly
" Casmir lab r97 Collette
" Henry W (Jennie) mill opr h289 Collette
" Jennie (Mrs Henry W) weaver h289 Collette
" Mitchell M lab r97 Collette
" Stanley P mill opr r97 Collette
" Walter (Veronica) mill opr h97 Collette
Galary Edw (Suzanne) r711 Belleville av
" Joseph F (Victoria) h711 Belleville av
" P John CCC r711 Belleville av
" Raymond mill opr r10 Abbott
" Stanley (Agnes) weaver h10 Abbott
" Statia weaver r10 Abbott
" Steven emp Fall River r140½ State
" Walter A lab r711 Belleville av
Galas John W (Catherine) mech r204 Harwich
Galazka John (Natile) weaver N Mfg Co h231 Harwich
" Leo H painter r324 Shaw
" Locadia N (Bronislawa) presser r231 Harwich
" Mitchell P r324 Shaw
" Peter sec Pulaski Club Inc h324 Shaw
Galbert—see Jalbert
Galego Albert C r216 Bellevue
" Joseph (Doris) h114 Mott
" Joseph C CCC r216 Bellevue
" Margaret C emp City Infirmary r do
" Mary C wid Manuel C h216 Bellevue
Gale Annie Mrs cook 379 County r do
Galem Kerekina wid Ernest h977 Brantwood
Galemkeris—see Galem
Galigo Helen r12 Park SD
" Henry (Laura) tender r137 Purchase
" Jesse C (Mary) mill opr h12 Park SD
" Lillian r12 Park SD
" Marion student r12 Park SD
" Matthew r12 Park SD
Galipeau Albert L (Loranne) mill opr h293 Collette
" Albertine student r125 Highland
" Alec J (Yvonne) painter h24 Felton
" Alfred R (Delvina) loom fixer h183 Earle
" Anna M Mrs r354 Mill
" Arthur (Louise) painter h149 Bullard
" Arthur O (Albertine M) emp HOCo h125 Highland
" Claire T student r36 Myrtle
" Daniel (Antoinette) h39 Central av
" Francis G (Amanda) mill opr h137 Tinkham
" Frank cleaner r149 Bullard
" George r36 Myrtle
" Henry L (Sophie A) 2nd hd h64 Tallman

Galipeau Leonidas (Leona) lab h810 Belleville av
" Lucille clk 801 Purchase r36 Myrtle
" Philip (Rose) blacksmith h36 Myrtle
" Stanislaus r125 Highland
" Theodore helper 1748 Acushnet av r149 Bullard
Galkin Theo (Ida) clk immigration & naturalization service (236) h1885 Purchase
Gallagher Agnes tchr Dartmouth r66 Hillman
" Agnes E (Mrs Leo) tchr MtP sch h550 County
" Annie Mrs h134 Division
" Anthony B (Helen L) mach h1427 Pleasant
" Anthony B Jr r1427 Pleasant
" Cecilia A wid James attd 101 Page h77 Chancery
" Charles H (Beatrice L) fireman NYNH&H h335 Mill
" Elizabeth Mrs r89 Deane
" John J (Yvonne) emp NBG&ELCo h190 Dawson
" Joseph E dentist 261 Union r147 Eighth
" Lawrence r284 Sawyer
" Leo A (Agnes E) emp Dartmouth h550 County
" Margaret wid Thos opr r85 Emma
" Mary r85 Emma
" Martin cement mixer r136 Deane
" Mary E wid Hugh h32 Crapo
" Patrick S (Leathia C) emp WPA h889 County
" Ruth L emp WPA h62 Myrtle
Gallant Adrienne r79 Arlington
" Arthur E opr r540 Summer
" Arthur J (Marie) fireman NBFD h102 Eugenia
" Augustine mill opr r102 Eugenia
" Bertha A maid 221 Shaw r do
" Charles M (Lillian E) weaver h7 Glover
" Clifford E lab r94 Belleville rd
" Clodimiere wid Albine h79 Arlington
" Diana clk Tip-Top Taxi r551 N Front
" Doris M Mrs h9 Rodney French blvd
" Dorothy L r221 Shaw
" Edna M slsm F W Woolworth Co r107 Penniman
" Eloie (Marie) carp h551 N Front
" Elzear r540 Summer
" Emily wid Philip h107 Penniman
" Florian (Viola) r57 Query
" Frank X (Marie) prop American Liquor Store h148 Clifford
" George emp N B Boiler & Mach Co h221 Shaw
" Henry E r125 Whitman
" Howard emp Wamsutta Mills r540 Summer
" Ida mill opr r125 Whitman
" Jeanette I opr r148 Clifford
" John (Margaret) fisherman h3 Harpers ct
" John C (Mary) stevedore r61 Washington
" Joseph E gardener h199 Earle
" Joseph R mill opr r94 Belleville rd
" L George (Alice) boiler mkr N B Boiler Co h221 Shaw
" Lawrence emp JIPInc r33 Branscomb
" Lillian r57 Query
" Mary seamstress r199 Earle
" Mary wid Wilfred h94 Belleville rd
Gallant Maxime bkpr r199 Earle
" Nelson J (Frances M) fisherman h194 Chancery
" Norman (Loretta) mill wkr h175 Eugenia
" Oscar (Phyllis) fisherman h1694 Purchase
" Peter (Margaret) r123 State
" Philip J r551 N Front
" Philomene wid Eucher h102 Eugenia
" Rita r221 Shaw
" Rita M r246 Clifford
" Robert (Alice) cook h176 Mill
" Robert USMC r168 Central av
" Roger pajama wkr r79 Arlington
" Sophie Mrs opr h40 Howard av
" Viola opr r79 Arlington
" Viola M r57 Query
" Vital (Pauline) mill opr h41 Mitchell
" William (Eva) lab h168 Central av
" William P (Elvene A) personnel mgr CSCo h131 Summer
Galligan Alma M tchr J Swift sch r233 Middle
" Bridget r105 Clinton
" Bros Furniture Co (T Clinton James and Thomas F Galligan) 908-910 S Water
" Charles A (Ursula M) real estate 36 Pearl h do
" Charles A asst foreman h75 Vine
" Edward C (Jane) tchr No Continuation sch h18 Tremont
" Edward J (Rita) sales mgr Don's Inc h111 Tremont
" James A slsm HCCo r67 Ryan
" James A (Irene A) (Galligan Bros Furniture Co) h118 Palmer
" James B (Mary F) screen opr Screen House h112 Grinnell
" John H fireman NBFD h91 Vine
" Lillian D r91 Vine
" Margaret M sec 259 Union r27 Thompson
" Mary A wid Edward W prop Hawthorn Shop h285 Hawthorn
" Mary M wid John H r27 Thompson
" Patrick J asst foreman r75 Vine
" Paul V ins insp 20 Market r27 Thompson
" Robert D (Doris) emp Acushnet Processing Co h2047 Acushnet av
" T Clinton (Mary M) (Galligan Bros Furniture Co) h305 Allen
" Theresa E clk 180 Arnold r112 Grinnell
" Thomas F (Bertha A) (Galligan Bros Furniture Co) h67 Ryan
Galligo—see Gakego
Gallipeau—see Galipeau
Gallivan Katherine T wid James r137 Summer
Gallo Roger (Juliette A) presser h1 Bonin
Gallop Beatrice E r129 Clinton
" John M (Dorothy M) agt Prud Ins Co h213 Tremont
" Mildred G maid 635 County r129 Clinton
" Richd G (Florence) painter h129 Clinton
Gallot Adolph emp N B Boiler & Mach Co h129 Holly
Galloway Charles E (Emily M) chef h367 Kempton
" George (Eliz) weaver h48 Norton ct
" Isabelle R clk NBDGCo r64 Borden
" Janet W sten First Nat Bank of N B r64 Borden
" Jeanie J bkpr W P West r64 Borden
" Jeanie R wid James h64 Borden

Galloway John clk NBG&ELCo res ND
Galonska Bronislawa Mrs h181 Sawyer
Galus Joseph (Mary) opr h18 Abbott
" Joseph (Jennie) cutter h10 Abbott
" Stacia mill wkr r18 Abbott
Galuska Anna dom r69 Scott
" Boleslaw J (Mary) weaver h90 Scott
" Edmund (Shirley) mech Motor Sales Co of N B h610 Slocum rd NB
" Elizabeth wid Thos h28½ Acushnet av
" Geneva emp Providence R I r248 Belleville rd
" John (Eudoxie) opr h9 Nelson
" Julius M r248 Belleville rd
" Louis (Helen) h69 Scott
" Michael (Mary) weaver h76 Scott
" Mitchell (Helen) tendr h248 Belleville rd
" Valentine retired h208 Cedar Grove
" Walter slsm clk Textile Beverage Co r208 Cedar Grove
Galuski Amelia A mill opr r513 N Front
" Mary wid John h513 N Front
" Walter J mill opr r513 N Front
Galvam Leopold dep sheriff 227 Union h34 Wing
" Manuel constable r34 Wing
" Mary r34 Wing
" Samuel A ins broker r34 Wing
Galvan Joseph W (Cecelia) clk h114 Seventh
Galvin Anna R Mrs h53 S Second
" Antone M (Anna B) h64 Griffin
" Dominga M wid Millet' h504 S Water
" Edward r504 S Water
" Edward A rubber wkr r263 Phillips av
" Elizabeth emp NYA r504 S Water
" Ellen E wid Timothy F h161 William
" Irene r53 S Second
" John r504 S Water
" John elec UStRy h263 Phillips av
" John Jr r263 Phillips av
" Joseph mill opr h50 Borden
" Joseph W (Cecelia) truck driver h34 Wing
" Louise B clk NBDGCo r161 William
" Mary dom r53 S Second
" Walter (Mary) porter St Luke's Hosp r50 Borden
" Walter r504 S Water
" Winnifred nurse St Luke's Hosp r263 Phillips av
Gama Domingos (Mary) mill opr h106 Tinkham
" Ermelinda Mrs r135 Clifford
" Joseph (Mary V) mill opr h101 Davis
Gamache Aldei J (Eliza) shipper 1070 County h14 Princeton
" Aldei J (Doris) emp Cont Baking Co h14 Princeton
" Alfred A (Imelda) prop Fred's Variety Store h252 Coffin av
" Amanda wid Eugene h95 Conduit
" Armand H clk r1763 Acushnet av
" Armande opr r185 Eugenia
" Arthur A (Claire) foreman Servall Motor Sales Co of N B h98 Park
" Blanche opr FCorp r21 Jean
" Cecile garment opr r21 Jean
" Cecelia T r193 N Front
" Claire (Mrs Arthur A) clk F W Woolworth Co h98 Park
" Didas mill opr h2711 Acushnet av
" Edward r1057 S Water
Gamache Elphege J (Cora L) grocer 2307 Acushnet av h19 Ohio
" Eugene (Eveline) attd 2907 Acushnet av h1044 Philips rd
" Eveline (Mrs Eugene) gas sta 2907 Acushnet av h1044 Phillips rd
" George I (Rose E) h21 Jean
" George R presser r1763 Acushnet av
" Gertrude r58 Mott
" Hector opr h2748 Acushnet av
" Imelda wid Osea weaver h58 Mott
" Joseph A emp city r229 State
" Leo J (Beatrice M) tel opr NYNH&HRR h285 Middle
" Mildred r193 N Front
" Pauline r21 Jean
" Rose Blanche h2711 Acushnet av
" Rose E (Mrs George I) dom h21 Jean
" Sarah Mrs opr h1822 Purchase
" Simon (Emma E) carp h193 N Front
" Thomas (Cecile) carp h49 Ethel
" Vital opr h185 Eugenia
" Vivienne L emp NBP Shop r1763 Acushnet av
" Wilfred (Laura) carp h188 Shaw
" William G (Rosa A) mech 540 Dartmouth SD h1763 Acushnet av
" William custodian PO h1004 S Water (1)
Gamage Joseph A (Tanzan A) foreman Firestone Co h233 Collette
Gamba Albert clk RC&BCo r507 Hillman
" Rose T student r507 Hillman
" Tancredi (Armida) cement wkr h507 Hillman
Gamble Alice r1151 Rodney French blvd
" Arras r526 S Water
" Charles C (Hazel H) emp H Mfg Co h12 Spruce
" Hazel emp CSCo r12 Spruce
" Helen F clk NBG&ELCo r93 Dartmouth
" Henry J opr r93 Dartmouth
" James (Clara) lab h526 S Water
" Margaret J bkpr Gosnold Mill r93 Dartmouth
" Mary r526 S Water
" Mary E Mrs opr h36 Kane
" Thomas A retired h93 Dartmouth
Gammons Edgar H (Alice) farmer h337 Hathaway rd
" Kenneth T (Mildred) pub acct 227 Union (211) h665 County
" Lucy E wid Thomas r117 Branscomb
" Mildred (Mrs Kenneth T) phone opr h665 County
Ganancia John S (Mary R) opr h93 Scott
Ganem George retired h276 Coggeshall
Ganeto Manuel A (Theresa) emp GMCorp h10 Bedford
Gannon Catherine r311 Chancery
" Elizabeth V clk C&Co r421 Chancery
" Francis J mach opr r599 Cottage
" John F (Alice) core mkr h403 Cedar Grove
" John J h599 Cottage
" John J Jr appr mach r599 Cottage
" Katherine E r156 Reynolds
Ganson Grace hskpr r482 Bolton
" John M (Marie) wood wkr L D Flood & Co h32 Frederick
Gant Abbie Mrs r60 N Second
Gaouette Bertha T (Mrs Roland J) bkpr 360 Acushnet av h4292 do

Gaouette James J (Alice) emp Oregon Dye House h97 Shaw
" Louis retired r130 Church
" Mathilde wid Eugene r30 Duncan
" Napoleon (Lillian) emp WPA h9 Irvington ct
" Roland J (Bertha) grain slsm h4292 Acushnet av
" —see Goyette and Caouette
Garbatsky Beatrice bkpr Strand Leather Goods Co r101 Hall
Garant Ernest (Amilda A) loom fixer h16 Emma
Garao Alvaro (Mary) opr h504 Bolton
Garber Harry oil dealer r59 Plymouth
Garbatsky Abr (Lena) meats 27 Deland h101 Hall
" Robert clk r101 Hall
Garceau Hector O retired r232 Cottage
Garcette Gustave (Louise A) opr h6 Emma
Garcia Adelaide dom r1 Cottage
" Aida r11 Grandfield
" Alice Mrs seamstress h411 Elm
" Amelia Mrs h97 S Sixth
" Antone lab r11 Grandfield
" Antone h207½ S Front
" Antone M (Helen) h514 Rivet
" Antone M Jr cleaner r514 Rivet
" Antonio lab h rear 207 S Front
" Clara B nurse 45 Morgan r do
" Constantina Mrs r324 Brock av
" Dolores M r45 Princeton
" Edwin E mill wkr r83 Forest
" Etelvina A forelady r83 Forest
" Felisbela Mrs r320 Bedford
" George (Alice M) fore J C Rhodes & Co h553 Summer
" Hazel emp 85 Coggeshall r45 Princeton
" John Jr r45 Princeton
" John E (Ida) clk Morse Shoe Stores Corp h2629 Acushnet av
" John M (Mary) opr h57 Taber
" John M Jr (Irene S) emp WPA h18 Bank
" Joseph (Mary) h418 S Water
" Joseph A (Tamer) clk Cummings & Cummings h41 Bonney
" Julia L wid Joseph V r14 Jenkins
" Louis emp MTD&MCo r57 Taber
" Louis F (Irene) h24 Jenkins
" Manuel r45 Princeton
" Manuel E (Theresa) clk 1033 S Water r24 Crapo
" Manuel M (Mary E) opr h25 Winsper
" Manuel S Jr (Mary) mill opr h174 Dartmouth
" Maria A wid Manuel E h83 Forest
" Mary r174 Dartmouth
" Mary Mrs hskpr 139 North r do
" Mary R Mrs h184 Rockland
" Walter P emp Blackstone Valley Comb Works r411 Elm
" —see Gracia
Garczynski Andrew opr h325 Belleville av
Gardecas Peter prop Peter's Fish Market h57 Howard
Gardiner Edith I emp NBG&ELCo res Fn
Gardner Arnold C (Marie) h1 Clinton pl
" Arnold F student r181 Maple
" Arthur (Mary) mill opr h93 Holly
" Bartlett C student r40 Newton
Gardner Charles E (Alice T) fore J C Rhode & Co h464 Arnold
" Daniel weaver r93 Holly
" Doris A dom 404 County r do
" Edwin D (Evelyn H) physician 150 Cottage h do
" Elizabeth A wid James r32 Durfee
" Elwyn C tracer Atlas Tack Co r40 Newton
" Enoch (Rebecca) retired h18 Hazard
" George H (Rebecca N) tchr NBHS h220 Maple
" George O (Georgianna A) bldg cont 181 Maple h do
" George O Jr (Dorothy) slsm 279 Union (2) h197 Summer
" Henry weaver h193 Central av
" Henry A emp Boston r93 Holly
" James (Elizabeth) mill opr h367 Earle
" James A clk HCCo r144 Richmond
" Jane E head art dept N B Free Pub Library h51 State
" Jeanette tchr Acushnet av sch r181 Maple
" Jerome D W (Elsie F) clk 18 Johnny Cake Hill h256 Hillman
" Leon W (Doris C) chauf 1508 Purchase h189 North
" Louisa wid Walter h179 Rounds
" Louise A Mrs h452 Arnold
" Millicent A Mrs emp UStRy r467 Allen
" Nathan A mill wkr r193 Central av
" Paul E r289 Davis
" Raymond E (Beatrice) inst N B Voc sch h30 Buttonwood
" Robert K (Bernice) asst mgr Bridge Diner res Fn
" Robert H emp Cambridge r256 Hillman
" Stanley E (Helen W) jewelry refinisher Attleboro h40 Newton
" Thomas M r12 Jenny Lind
" Walter (Florence A) emp Oak Bluffs h856 Brock av
" Walter C clk Pierce Mill r179 Rounds
" William A (Annie) h98 Linden
GARDNER WILLIAM B pres New Bedford Co-operative Bank and pres-treas Nashawena Mills res Fairhaven
" Yvonne clk Dept of Pub Wks r93 Holly
Gardzina John (Bertha) weaver h34 Independent
" Stanley r34 Independent
" Statia r34 Independent
Garfield Minnie Mrs h49 Sycamore
Gargan Jean waitress r1013 Purchase
" John (Ellen G) retired r286 Ashley blvd
Garifales Irene emp N B Hotel r1103 S Water
" Theodore emp H Mfg Co r1103 S Water
" Victoria Mrs h1103 S Water
Garland John H cond NYNH&H h17 Campbell
" John H h132 Cedar
Garlick George (Eliza) retired h1238½ Broadway
" George Jr (Jeannette) painter UStRy h146 Query
Garlington Alice r20 Winterville rd
" Edward retired r139 County
" Gladys clk Richmond's Bakery r20 Winterville rd
" Hilda (Mrs Irvin) bkpr C J McCarthy Co h661 Union

Garlington Irvin (Hilda) emp James Garlington h392 Reed
" James (Ida) florist 359 Rockdale av h20 Winterville rd
" John (Lucy) emp Gosnold Mill h158 Apponegasett
" John (Bertha M) watchman h72 Sycamore
" Mary A wid John h76 Swift
Garrache Maurice serviceman 105 William (41) r319 Union
Garrant Ambrose smoother GGWks r195 Rivet
" Leon R (Marion) emp Boston r45 Lucas
" Mary L wid Joseph weaver Hathaway Mill h45 Lucas
Garre Anthony r1076 S Water
Garrett Anderson (Lucinda) butler 168 Hawthron r do
" Lucinda (Mrs Anderson) maid 168 Hawthorn r do
Garrick Bertha E r273 Purchase
" Celia wid David grocer 528 S Water h273 Purchase
" Ralph emp 528 S Water r273 Purchase
Garrison Dorothy C (Mrs George F Jr) nurse 571 Cottage r do
" Geo F (Helen M) clk Boston r210 James
" Geo F Jr (Dorothy C) slsm r571 Cottage
" Helen M (Mrs George F) mgr Ross Nina Cosmetic Co 210 James r do
Garrity Edward (Eliz) mill opr h271 Tinkham
" Martin W jan PO r48 Rockland
Garrow Geo A (Marion L) emp WPA h98 Linden
" Mae Mrs emp Gosnold Mill r12 Richards SD
" Walter emp NBG&ELCo r10 Campbell
Garside Alice r21 Scott
" Alice J r160 Clara
" Annie V dom r70 Dudley
" Annie V wid John h70 Dudley
" Eliza J Mrs h26 Nye
" John H gas sta attd r70 Dudley
" Joseph S (Jenney) emp NBG&ELCo h685 Summer
" Joshua r1151 Rodney French blvd
" Kathleen M nurse r70 Dudley
GARSTON LEWIS (Hilda) real estate 157 Union treas Sidney's Dept Store and pres-treas New Bedford Acceptance Corp r384 Hawthorn
" Hilda (Mrs Lewis) pres Sidney's Dept Store r384 Hawthorn
Gartagans John (May) fruit peddler h370 Wood
" Peter peddler r370 Wood
Garth Sydney sta eng r356 Reed
Garthly Margaret M sten Kilburn Mill r11 Borden
" William D bkpr MTD&MCo h11 Borden
Gartland Emma L prin Thompson st and Dartmouth st schs h9 Washington
" Lucille clk CSCo r30 Locust
" Peter A (Blanche Y) musician h30 Locust
Gartside George C (Frances) loom fixer h228 Dawson
Gartzman Harold student r80½ Forest
" Jacob (Minnie) dry goods 1033-1035 S Water h80½ Forest
Garvey Alice T sub asst N B Free Pub Library r200 Glennon
Garvey Austin (Emily) h282 Davis
" Austin J census enumerator r1 Stapleton
" Bridget r266 Nash rd
" John Jr (Alice H) h200 Glennon
" Joseph J shipping clk Aerovox Corp r258 Coffin av
" Joseph W Jr mill opr h53 Winsor
" Julia G wid John h266 Nash rd
" Margaret emp Sassaquin San r53 Winsor
" Ruth L Mrs mill opr h18 Morton ct
Garvin Thomas V (Ada M) bar tender 17 Mechanics la h66 Hillman
Gary Alfred emp Aerovox Corp h84 Spring (3)
Gaspar Albert (Maria) painter h507 S Second
" Alfred (Hilda) chauf h24 Circuit
" Antone opr h46 Thompson
" Arnold (Rose) h Center SD
" Charles mill opr r14 Circuit
" Fernando sausage wkr r14 Circuit
" Joseph sausage wkr r14 Circuit
" Manuel (Marianna) mill opr h32 Query
" Manuel A (Justina) sausage mkr 14 Circuit h do
" Maria D de P Mrs h467½ Maxfield
" Mary spooler tender r118 Irvington
" Mary wid Joseph S h300 Dartmouth
" Mary r486 Rivet
" Mary (Mrs John) mill wkr r55 Durfee
" Mary E Mrs h28 Hazard
" Tobias r14 Circuit
Gasparelli Augusta wid Henry r8 Linden ct
" Gino shoe wkr r8 Linden ct
Gasper Antone h284 Middle
" Elenora Mrs h239 Chancery
" John (Mary) farmer r55 Durfee
Gaspie Antone (Mary) h54 Stephen
" Elsie spinner r28 Viall
" Frank (Herminia) h28 Viall
" Gilbert clk 100 Ruth r28 Viall
Gasse Alfred J (Elsie) motorman UStRy h274 Harwich
" Alfred O r274 Harwich
" Alphonse J (Angelina) foreman 1066 County h80 Willis
" Angelina (Mrs Alphonse J) prop Gasse Variety Store h80 Willis
" Anthony mill opr r1076 S Water
" Josephine wid Raoul r190 Eugenia
" Variety Store Mrs Angeline Gasse prop 165 Summer
Gasser Delphine wid Thibaut h23 Nye
Gast Francesea E wid Paul A h251 Walnut
" Margaret J clk Charles Ashley & Sons r251 Walnut
Gastonguay Joseph weaver r12 Ballard
Gatenby Alice r79 Robeson
" Crawford L (Bertha V) elec supvr h8 Warwick
" Crawford L Jr (Mary E) opr PCorp r7 Warwick
" Erlene V emp Atlas Tack Co r8 Warwick
" Evelyn I hairdresser Cameo Beauty Salon r178 Kempton
" James D (Hazel L) police supvr motor equip sta h17 Maitland
" James S (Sarah) policeman Sta 1 h79 Robeson
" John S (Mary) elec h231 Allen
" William S capt NBFD h178 Kempton
" William S Jr r178 Kempton

ANDREWS & PIERCE, INC.
Daily Service Between Boston, New Bedford, Fall River, Providence
HOME OFFICE 506 MIDDLE ST., NEW BEDFORD—Tel. 8-5805
Providence—189 Charles St., Tel. Dexter 4716 S. Boston, 56 Medway St., Tels. 4370-4371

Gates Edith A (Mrs John W) mill wkr h151 Clara
" John W (Edith A) elec h151 Clara
Gatharal Francis B (Gertrude M) fisherman h220 Ashley blvd
Gatheral Michael J r118 Irvington
" Thomas (Catherine M) fisherman h118 Irvington
Gatie David C mill opr r150 Bonney
" Eleanor S student r205 Caroline
" Joseph B (Bessie M) mgr Kennedy & Co h205 Caroline
" Mary E r150 Bonney
" Muriel B clk YWCA r205 Caroline
Gatis Andrew conf 342 Acushnet av r213 Middle
Gatley Joseph (Eliz) h148 Maxfield
Gatonska Henry (Stella) emp Newport R I h23 Adams
Gaucher Emelia Mrs r77 Brooklawn
" Ernest B (Ida) weaver h264 Church
" Ida (Mrs Ernest B) weaver h264 Church
" Josephine Mrs r356 Ashley blvd
" Laura M wid Emile E hskpr r67 Atlantic
" Loretta B clk C&Co r1151 Purchase
" Mary L wid Joseph A h1151 Purchase
" —see Gauthier
Gauchier Mary wid Vito h979 S Water
" Yvonne wid Narcisse r979 S Water
Gaudet John F (Julia) weaver h191 Earle
Gaudette Alfred r19 Bullard
" Alfred (Emma) carp h31 Bentley
" Amanda wid Narcisse h1034 May
" Aquila A mech r98 Covell
" Calixte mill opr r67 Coffin av
" Charles O (Aurore) grocer 2777 Acushnet av h2789 do
" Daisy companion r3837 Acushnet av
" Doris stitcher r31 Bentley
" Ellen Mrs h58 Brewster
" Eudore (Irene C) prop Hathaway Market r209 Ashley blvd
" Firmin r213 Ashley blvd
" Frank r31 Bentley
" Georgette A sten NBRCo res Acushnet
" Joseph (Elizabeth) h213 Ashley blvd
" Julia Mrs emp Parsons Laundry Co r191 Earle
" Odilon (Yvonne) h483 N Front
" Roland G r213 Ashley blvd
" Stanley USM r31 Bentley
" Thomas (Philomene) h98 Covell
" Walter (Margaret) chauf r519 N Front
Gaudreau Adelard emp WPA h13 Marvin
" Adelard J (Suzanna) h286 Hersom
" Adolph (Bertha M) weaver h19 Welcome
" Albert (Mabel) opr 365 State r143 Penniman
" Albert L (Mabel A) steam shovel eng h143 Penniman
" Alfred (Sylvania) emp Revere Brass Co h113 Ashley blvd
" Alfd G (Alma) emp Hemmingway Bros Inter Trucking Co h107 Central av
" Arth r21 Rodney
" Arth L (Germaine) lab h149 Clifford
Gaudreau Cecile (Mrs Gustave J) opr h90 Mott
" Cecile Mrs hskpr 1359 Acushnet av r do
" Emma hskpr r211 Eugenia
" Ferdinand weaver Naushon Mill h21 Rodney
" Georgianna student nurse r21 Rodney
" Gertrude I clk r166 Hatch
" Gustave (Marianne) weaver h14 McGurk
" Gustave E (Cecile) weaver h90 Mott
" J Lucien weaver r14 McGurk
" Jos h26 Washburn
" Jos R carp r12 Fielding
" Lillian A r184 Harwich
" Lucyanna r21 Rodney
" Margaret r21 Rodney
" Marie J h107 Central av
" Norman E clk 1980 Acushnet av h184 Harwich
" Omer weaver Naushon Mill r21 Rodney
" Paul J (Prezilda) prop Paul's Auto Service h223 Nash rd
" Raoul (Eugenia) weaver h82 Ellen
" Raymond r113 Ashley blvd
" Wm E gas and oil 700 Ashley blvd r286 Hersom
" Yvonne mill opr r14 McGurk
" —see Goutreau Godreau also Goudreau
Gaughan Abigail A tchr Swift sch h19 Washington av
" Ellen M emp NET&TCo r16 Ashley blvd
" Helen r259 Ashley blvd
" Jas H (Eliz) slsm Linden Motors r19 Washington av
" Kath R supvr NET&TCo r16 Ashley blvd
" Mary F mill opr r19 Washington av
" Richd T opr r16 Ashley blvd
" Thos E (Nellie T) barber shop 611 Acushnet av h16 Ashley blvd
" Winifred E mill opr r19 Washington av
Gaulke Eric (Natalie) master mariner h49 Arlington
Gaulin Edgar A (Matilda) emp WPA h104 Cedar Grove
Gault Sally E prop Marjolaine Shop res Fn
Gaumond Leandre (Louise) loomfixer h42 Kearsarge
" Louis N (Mary) weaver h175 Durfee
" —see Guimond
Gaumont Hercules loom fixer r164 Blackmer
Gauthier Adelard mill wkr h1086 County
" Albert mill opr r282 Phillips av
" Alfd (A Lenora) barber shop 15½ Rodney French blvd h103 Ruth
" Alice L opr r169 Eugenia
" Alina maid r415 Summer
" Alphonse W (Lauretta) opr h25 Washburn
" Amedee r982 Pleasant
" Amelia Mrs h130 Robeson
" Anna M h101 Austin
" Anthony lab r12 Scott
" Antonia Mrs r931 Acushnet av (5)
" Armand E nurse 2083 Acushnet av r do
" Arth (Adele) 2nd hand h276 Bates
" Arth (Lorenza) twister h415 Summer

BRALEY'S BETTER DAIRY PRODUCTS
including
Bireley's Orangeade and Grapeade
TEL. 3-4443 N D

Gauthier Aurore Mrs h60 Howard av
" Beatrice emp Home Washing Co r130 Robeson
" Bertha M spinner r238 Princeton
" Blanche M wid Clovis h238 Princeton
" Clarence poolroom 5 Bentley r415 Summer
" D Hormidas (Rosienne) furniture 1520 Acushnet av h627 Coggeshall
" Donat (Doris) mill opr h521 Ashley blvd
" Donat A opr r33 Tallman
" Donat S mill opr r258 Cedar
" Emile (Eva) spinner r63 Austin
" Ernest (Dora) mill opr h282 Phillips av
" Eva A emp Warren RI r649 Brock av
" Evelyn B opr JIPInc r276 Bates
" Francis L stock clk Aerovox Inc r276 Bates
" Gabrielle emp H Mfg Co r130 Robeson
" Geo (Elma) r1170 Chaffee
" Geo L emp Providence r2083 Acushnet
" Gerald A (Marie) paymaster Municipal Bldg (1) h336 Conduit
" Gloria G leather wkr r169 Eugenia
" Hermine r359 Summer
" Herne emp NMills r1170 Chaffee
" Jos A pres Sacred Heart Cr Union res Fall River
" Jos A W (Mae A) truck driver h25 Fulton
" Jos L (Marian) mill opr h37 Phillips av
" Laurianne emp Special Laundry r169 Eugenia
" Leon P clk ASMills res Acushnet
" Lillian B emp CSCo r53 Peckham
" Lorenzo (Alice) emp White's Farm Dairy h1170 Chaffee
" Loretta V asst buyer C&Co r130 Robeson
" Maurice rope wkr r130 Robeson
" Minnie wid Frank h132 Division
" Norman W r63 Austin
" Oliver J emp Strand Leather Goods Co r53 Peckham
" Onesime (Annie) emp H Mfg Co h649 Brock av
" Oscar lineman 101 Walnut h2237 Acushnet av
" Philip (Clara) h16 Cove
" Raymond A (Florence) emp US Govt r2083 Acushnet av
" Sarah Mrs h169 Eugenia
" Vivian maid 322 Maple r415 Summer
" Walter J (Alice E) custodian NB Tex Sch r90 Robeson
" Wm E (Laura M) h53 Peckham
" Wm E Jr student r53 Peckham
" Yvonne mill opr r1086 County
Gautreau Adolphe weaver Hathaway Mills r46 Capitol
" Alfred (Anna) emp NBRCo h58 Duncan
" Amanda smstress WPA r11 Branchaud ct
" Arth C (Flor I) mill opr h127 Whitman
" Augustine wid Lawrence h11 Branchaud ct
" Jos J (Alexina) carp h1891 Acushnet av
" Leo (Mary) h17 Fulton ct
" Lorraine r58 Duncan
" —see Gaudrea Godreau also Goudreau
Gauttier Alexina O (Mrs Ephrem G) rep Charis of NB h136 Bullard
" G Ephrem (Alexina O) clk h136 Bullard
Gauvin Albert mill opr r150 Phillips av
" Albert T mgr Societe L'Assumption r112 Conduit
" Alma E milliner h192 Walnut
" Alphe mill opr r112 Conduit
" Argelia r359 Summer
" Arth E clk r424 Ashley blvd
" Beatrice winder r424 Ashley blvd
" Bertha Mrs h1016 Acushnet av
" Delia Mrs r337 Query
" Ernest r359 Summer
" Jos (Emily) emp WPA h835 Tarkiln Hill rd
" Jos A (Anita) lmfxr h534 Coggeshall
" Louis P (Mary L) mill wkr h424 Ashley blvd
" Marian C r424 Ashley blvd
" Maurice N (Blanche) carp h355 Nash rd
" Olivier J (Juliet G) barber 91 Ruth h128 Mott
" Richard carp r112 Conduit
" Rudolphe (Margt) seaman h293 Hersom
" Sylvia wid Edward r173 Princeton
" Theodore emp RMills r112 Conduit
" Tranquille A (Regina) retired h112 Conduit
" —see Jerin
Gavagin Thos (Mildred) emp Prov RI r47 Hussey
Gavas John (Mary) candy mkr 1145 Acushnet av h103 Ashley blvd
" Mary (Mrs John) emp Fn h103 Ashley blvd
Gaviani Frank accordian teacher 969 Purchase (4) r inq do
Gavlick Sophia shirt wkr r42 Highland
Gaw Cooper (Eva E) editor Standard Times h43 North
" Irene wid Wm A h99 David
" Wm (Mary) retired r34 Capitol
Gawlowicz Edw J emp 111 Ruth r133 do
" Michl W eng r59 Bullard
" Nellie wid Jos bakery 111 Ruth h133 do
" Olga M r133 Ruth
" Stephen C surveyor r59 Bullard
" Wm S emp NYCity r59 Bullard
" Zofia wid Frank baker 59½ Bullard h59 do
Gawthrope Jas A mill opr r868 County
" Mary A wid Jas F h66 Ruth
" Wm R (Rose A) opr h868 County
Gay Bertha M h124 Bedford
" Douglas E (Pauline V) retired h784 Rockdale av
" Eliz clk 1508 Purchase r26 Atlantic
" Frank (Karolina H) wvr h1049 County
" Georgia O r124 Bedford
" Harry M h417 Union
" John S (Sarah) carp h519 North
" John S Jr carp r519 North
" Joseph r1049 County
" Julia M nurse pub schs h29 Lake
" Karolina H (Mrs Frank) mill opr h1049 County

252 UNION STREET
FUR HOUSE of SIDNEY, Inc.
TEL 2-7392
Expert Fur Repairing—Remodeling—Re-dyeing
FUR SPECIALISTS SINCE 1914
Modern Cold Storage Vaults

Gay Mildred M r519 North
" Mitchel F mill opr r1049 County
" Percy lab h286 Mill
" S R & Son Samuel R Gay prop building conts 97 Francis
" Saml R prop S R Gay & Son h26 Atlantic
" —see Guay
Gaylord Dan B (Geraldine W) classified adv mgr Standard Times h6 N Oak
Gayton Gardner F emp 137 Grinnell res Fn
Gazenave Emil (Blanche) weaver Hathaway Mill h58 Willard
" Roger r58 Willard
Geary Donald G slsm r499 Chancery
" Ernest V (Sadie D) prop Geary's Market h286 Summer
" Evelyn P dramatic teacher r286 Summer
" Geo W (Lillian) steward BPOE h59 Willow
" Harry (Violet) emp David Duff & Son h212 Weld
" John E (Beatrice D) supt Cummings Garage h487 Hillman
" John T emp David Duff & Son h79 Dudley
" John W Jr pres Prospect Warehouse Co res Houston Tex
" Richd (Martha) h269 Nash rd
" Russell clk A&P Tea Co r212 Weld
" Thos E student r269 Nash rd
" Walter (Madeline) grocer 393 Cedar h721 County
" Walter (Bessie R) emp NBG&ELCo h499 Chancery
Geary's Market Ernest V Geary prop 263 Summer
Geaudreau Florence Mrs rms 128 Cove h do
Gebar J Anthony lab r912 County
Gebo Peter (Mary) drawing framer h37 Prospect
Gedacht Chas emp Col Textile Mfg Co h415 County (214)
Gee Eliz A wid John R r607 Brock av
" J Fredk (Ethel) chauf and repair sch dept h54 James
Geffen Estelle H sten 227 Union (302) r112 Mt Pleasant
" Ida Mrs r112 Mt Pleasant
" Ruth L sten r112 Mt Pleasant
" Sidney slsm h636 Union
Geggatt Clifton E RD carr PO res Acushnet
" Flora clk r223 Smith
" Jas R (Sarah E) lab NB Water dept h223 Smith
Geier Wm (Mildred) emp JIPInc h362 Tarkiln rd
Geils Kath E wid Gerrett h55 Campbell
" —see Giles
Geldard Leah B Mrs plating 304 Acushnet av h223 North
Gelder Esther opr r27 Jouvette
" Herbert seaman r108 Peckham
" Margt wid Wm E h27 Jouvette
" Mary A insp r26 George
" Richd (Nora) lab Municipal Garage h296 Sawyer
Gelette Chas E retired h126 Park
Gelette Chas E Jr (Ethel N) paymaster Nashawena Mill h9 Brownell
" Marshall W (Mary) acct NBDGCo res SD
" Mary H tchr Conn r126 Park
" Robt A emp J C Rhodes & Co r126 Park
Gelinas Aime weaver r137 Holly
" Alida r137 Holly
" Annie wid Onesime h137 Holly
" Aristide (Melina) mill opr h63 Hicks
" Blanche wid Roland h63 Hicks
" C Edward CCC r125 Whitman
" Chas R (Rose) watchman r500 N Front
" Clement (Antoinette) spnr h364 Coffin av
" Donat (Delia) slsm 229 Coffin av h211 Whitman
" Doris clk C&Co r211 Whitman
" Elias (Evelyn M) lab h331 Belleville av
" Emerance Mrs r22 Kearsarge
" Ernest A clk 1075-77 S Water r5 Emery
" Geo (Annie) gas and oil 1466 Pleasant h36 Linden
" Henry J (Sylvia) mill opr h159 Whitman
" Ida A r137 Holly
" Jos C (Dora) mill opr h125 Whitman
" Jos W mill opr r331 Belleville av
" Leo lab r364 Coffin av
" Omer (Jeannette) beamer h104 Ashley blvd
" Ovide A (Mary B) watchman h5 Emery
" Philip lab r125 Whitman
" Rene (Rose) h520 N Front
" Roland G (Yvonne H) emp Texas Co 1466 Pleasant h1455 do
" Viola clk 784 Purchase (6) r211 Whitman
Gelineau Hector r1151 Rodney French blvd
Geller Herman laundry 140 Court r31 Ryan
" Julius (Sadie) laundry 140 Court h31 Ryan
" Norman emp 140 Court r31 Ryan
Gemaly Abdul emp WPA h45 Washburn
Gemme Fredk pntr r25 Delano (16) or r70 Division
" Richd P painter storehouse 66 Division office 139 do h do
" Wm (Mary) painter h29 Buttonwood SD
Genard Alcide spooler r26 Bullard
" Jos retired r429 N Front
" Louis E (Rosina) loomfixer h26 Bullard
" Romeo (Muriel) lab r26 Bullard
Gendron Alfd r889 Brock av
" Alice emp C F Wing Co r889 Brock av
" Amelie h55 Summer
" Alphonse (Nora) lab r50 Salisbury
" Alphonsine D wid J Emile h80 Nye
" Anita r47 Covell
" Armand J bakers hlpr r683 Church
" Arth A seaman r889 Brock av
" Beatrice J opr r889 Brock av
" Blanche Y bkpr Fn r889 Brock av
" Chas H (Rose) h137 Perry
" Doris r156 Davis
" Edwin A student r154 Brooklawn ct
" Evelyn A bkpr 1721 Acushnet av r154 Brooklawn ct
" Geo A (Leokadya) emp WPA h35 Linden
" Geo D (Lena) emp Farmer's Dairy h144 Deane

AUTOMATIC HEAT
WILLIAMS OIL-O-MATIC
ELECTRIC FURNACEMAN
AKIN-DENISON CO.
1218 ACUSHNET AVE. WALNUT COR. S. WATER ST. 206 UNION ST. 1068 SO. WATER ST.

Gendron Geo H (Juliette C) dentist 160 William res SD
" Gloria M student r382 Clinton
" Hector O (Helen E) shoes 165 Union and 1721 Acushnet av h154 Brooklawn ct
" Hugo A h250 Ashley blvd
" Jeanette r232 Collette
" Jeannette A mill opr r683 Church
" Jos loomfixer r820 First (5)
" Jos h889 Brock av
" Jos A (Mary) barber h683 Church
" L Rodolphe r80 Nye
" Leo r638 Church
" Leo E (Florence) prop New Way Shoe Repair h232 Collette
" Lillie bkpr 473 Ashley blvd r137 Perry
" Louis H (Mary A) sign hanger 1393 Purchase h62 County
" Norman R r144 Deane
" Paul E (Irene) prop North End Refrigeration Co h1388 Sassaquin av
" Rene G floorman Everett H Corson r144 Deane
" Rudolph L prop Gendron's Service Station r80 Nye
" Simonne r80 Nye
" Ulderic (Eva) cabt mkr Fn h976 Elliot
" Wallace O (Clara) baker 235 Union h156 Davis
Gendron's Service Station Rudolph L Gendron prop 121 Ashley blvd
Genensky Bessie wid Saml h6 Clinton pl
" Jacob (Molly N) real est 5 Clinton pl h do
" Robt L lawyer 222 Union (403) r86 Clark
" Saml (Anna D) pawn broker 851 and 856 Acushnet av h86 Clark
" —see Genesky
General Auto Sales Saml Cramer prop 1230 Purchase
" Baking Co Raymond E Hunniford mgr 708 Kempton
" Ice Cream Corp Homer J Messier mgr ice cream mfrs 103 Front garage 84 Tallman
GENERAL ICE & COLD STORAGE CO INC ice mfrs cold storage fur storage 95 Front tel 2-4396 pres Warren M Goodspeed, treas William H Mee, mgr James D McCullough see top lines
" Radio Service E Borden Gifford prop 1855 Purchase
Genereux Albert N (Rite A) opr h117 Jouvette
" Anthony J (Doris H) driver Sterling Furniture Co h829 S Water
" Armand emp Hathaway Mill r1025 Cove rd
" Arth L (Margt) lab WPA h249 State
" Blanche J r829 S Water
" Chas (Albertine) emp Mason's Furniture Co h653 Brock av
" Elina wid Eugene r653 Brock av
" Emma wid Edmund opr h16 Osgood
" Eugene (Dora) r1025 Cove rd
" Eugene J (Leona M) h257 Belleville
" Eugenia E r653 Brock av
" Henry emp Hathaway Mill r1025 Cove rd
Genereux Henry J (Doris) opr r29 Buttonwood rd SD
Genesky Emil (Rhoda) real est 15 Arnold pl h do
" Harry real estate 402 County r do
" Jacob real estate 402 County r do
" Mary wid Philip r189 Bates
" Maurice (Jessie) real est 69 Russell h do
" —see Genensky
Genest Eug (Della) emp Cape News Co r59 Hillman
" Geo N (Lillian) barber h59 Hillman
" Gerald G forest wkr r59 Hillman
" Norman driver Cape News Co r59 Hillman
" Priscilla Mrs maid r197 Mill
Genette Eug L (Rose C) slsm h150 Merrimac
" Rose C (Mrs Eug L) hairdresser Dotet Beauty Shoppe h150 Merrimac
Gennert Jacob (Zara B) sch insp health dept Munic Bldg (217) and phys 1326 Acushnet av h do
Gennison Frank P (Elise A) fisherman r220 Belleville rd
Gent Arth (Mary E) loomfixer h201 Clifford
" Louis (Caroline) emp White's Dairy h337 Tinkham
" Mary E (Mrs Arth) prop Gent's Bakery h201 Clifford
Gent's Bakery Mrs Mary E Gent prop 293 Nash rd
Gentile Ernest O (Pose) opr h128 Myrtle
Gentili Saml (Agatha) rope wkr h432 Cedar Grove
Gentilhomme Doris B r271 Ashley blvd
" Pierre M (Clemence) loom fixer h271 Ashley blvd
" Roger C J (Florence) emp govt r271 Ashley blvd
Geoffrion Alexander T lab r6 Coffin av ct
" Lena Mrs h6 Coffin av ct
George Anargyros (Mary) shoe shine parlor 652 Pleasant h186 Mill
" Antone (Palmeida) mill opr h57 Winsor
" Antone (Alice) opr h64 Potter
" August D (Mary) emp 435 Bolton h87 Rockland
" Florence E r286 Ash
" Geo forest wkr r14 Shore
" Helena E Mrs h286 Ash
" Jas M night watchman h59 Kempton
" John Jr (Arletta) emp Fall River r160 Fair
" Jos (Mary) opr h22 Hollyhock
" Juvenao r135 Tallman
" Laura A wid Antone opr h171 Tinkham
" Leonida emp WPA r14 Shore
" Louis P clk 1851 Acushnet av r93 Collette
" Lucinda emp NYA r171 Tinkham
" Manuel (Rose) mill opr h6 Susan SD
" Manuel (Ida) fisherman h18 Fulton
" Mary Mrs gro 1597 Purchase h1595 do
" Mary h135 Tallman
" Nicholas mill wkr r14 Shore
" Peter (Christina) mill opr h14 Shore
" Rosalie r135 Tallman
" Rosaline wid Manuel h93 Collette

GULF HILL PARLORS
Pleasant St., opposite Library Tel. 2-4354
New Bedford's Finest RESTAURANT AIR CONDITIONED

George Wm mill opr r14 Shore
George's Donut Shop Geo Vlahos prop 1188 Acushnet av
" Garage Geo W Linney prop auto repairers 54 Grape
" Tavern Geo Mandeville prop 1168 Acushnet av
Georges Geo E (Bessie) chef h421 Court
Georgie's Auto Body & Radiator Shop Rodolphe G Pierson prop 119 N Second
Gepson—see Jepson
Geragaelis Harry (Zodsuna N) wvr h483 S Front
Gerard Alphonse mill opr r1757 Acushnet av
" Edward emp Miami Fla r130 Mill rd
" Harold r1911 Purchase
" Leonard W (Evelyn M) emp Fn h321 Cedar
" Philip (Celia) r398 Shaw
" Walter L jan 634 Union r1911 Purchase
" —see Garrand and Girard
Gerardi Anthony D tailor Boucher's Clothing h128 Dartmouth
" Anthony L emp Motor Sales Co of NB r128 Dartmouth
" Vito V opr r128 Dartmouth
Gerber Chas (Jennie) peddler h164 Adams
" Henry (Mamie) cloth cutter r77 Bedford
" Irene r164 Adams
" Samuel (Minnie) 2nd hand furniture and junk 656 S Water h654 do
Gerin Ida sec C F Wing Co r86 Mt Pleasant
" Josephine C wid Henry h86 Mt Pleasant
" M Flore optometrist 222 Union (217) r86 Mt Pleasant
" —see Guerin
Germain Alice r124 Deane
" Margt r124 Deane
" Thos A (Mary A) box car grinder h124 Deane
Germaine Celina Mrs r285 Middle
" Cora E Mrs r138 Deane
" —see St Germaine
Germano Antone L (Frances) h363 Orchard
" Antone Jr (Mary) emp Manhattan Market r19 Luke
" Antone L Jr (Mary) clk Manhattan Market r363 Orchard
" Baptisto P (Bella) baker Giusti Baking Co h3 Wall
" Elisa J hairdresser Alva Beauty Salon r6 Wall
" Evelyn L mill wkr r363 Orchard
" Germaine L r363 Orchard
" Irene L r363 Orchard
" Jos (Rose) h6 Wall
" Mary waitress St Luke's Hosp r19 Luke
" Peter B r6 Wall
" Wm L emp Manhattan Market r363 S Orchard
Germansky Jacob clk 458 S Water r do
" Rose Mrs gro 458 S Water h do
Gero Cath r172 Shawmut av
" Ernest H r172 Shawmut av
" Henry P (Claribel G) patrolman Sta 1 h471 Chancery
" John P r172 Shawmut av
Gero Julia E wid Edw F h172 Shawmut av
" Lawrence J clk Hemingway Bros Interstate Trucking Co r172 Shawmut av
" Mary E Mrs h57 Shawmut av
" Richard J clk A&P 306 Cedar r172 Shawmut av
" Willard A (Stacia B) slsm r126 Eugenia
" Wm E mgr A&P Tea Co 306 Cedar r172 Shawmut av
Gerome—see Jerome
Geroux—see Gero also Giroux
Gerrard Eliz wid Wm h71 Hall
" Isabelle emp H Mfg Co r71 Hall
" Jos (Eliz G) asst treas Atlas Tack Corp h251 County
Gerry Henry P r126 Eugenia
" Janina seamstress r126 Eugenia
" John W (Eugenia) retired h126 Eugenia
Gersch Mary A Mrs h194 Chancery
Gerstein Abram (Libbie) fruit 469 S Water h328 Allen
" Fred mgr Beano 912 Purchase r370 Orchard
" Harry (Hilda) agt John Hancock Mutual Life Ins Co h349 Farm
" Molly wid Morris h370 Orchard
" Monroe H (Belle) agt Met Life Ins Co h358 Clinton
Gerstenzang Louis (Raye) prop The Fashion Dress Shop h398 Clinton
" Saml (Rebecca) prop Blue Bird Shop h641 Union
" Sylvia student r641 Union
Gerula Anna M sten Mason's Furniture Co r83 Valentine
" Stacia F compt opr Wamsutta Mills r83 Valentine
" Stanley T emp Florida r83 Valentine
" Theo (Mary) loom fixer Gosnold Mill h83 Valentine
Gervais Albert r17 Weld
" Alphonse (Irene) emp H Mfg Co h28 Rodney French blvd
" Danl O (Doris R) opr h349 Belleville av
" Jos A (Ida) barber Hyannis h47 Central av
" Mary L Mrs h349 Belleville av
" Rita I emp NB Mfg Co r47 Central av
" —see Jarvis
Gerwatowski Alfd emp My Bread Baking Co r195 Collette
" Irene C r195 Collette
" Vincent (Cecilia) weaver h195 Collette
Gesiak Cyril (Kath) weaver h248 Eugenia
" Jennie mill opr r248 Eugenia
" Kazmierz S (Wadislawa V) changer h38 Ashley
Gevrie Oliver J (Emilie) lab h1053 County
Ghene—see Gagne
Ghilardi Anita A sten Giusti Baking Co r186 North
" Eleanor M clk Giusti Baking Co r186 North
" John (Mary A) baker Giusti Baking Co h186 North
Ghimussi Geo F emp NBG&ELCo res Fn
Giammalvo Frank USA r41 Reynolds

LICENSED SANITONE CLEANER

BUSH & CO., INC. EST. 1885

CLEANERS AND DYERS

Garments Rugs Draperies

Office, 512 Pleasant St. Tel. 5-7803

Plant, N. Dartmouth Tel. 3-0692

Giammalvo Jos clk S Giammalvo & Sons r41 Reynolds
" Josephine clk 1948 Purchase r41 Reynolds
" Peter student r41 Reynolds
" S & Sons Salvatore Giammalvo prop fruit 1948 Purchase
" Salvatore (Luiga) prop S Giammalvo & Sons h41 Reynolds
Giammatteo Ernest H (Rose) grocer 106 Cedar h180 North
" Mary mill opr r180 North
" Thos (Yvonne) lab UStRyCo h99 Holly
Gianetto Annie E (Mrs Anthony) mill wkr h139 Peckham
" Anthony (Annie E) wvr h139 Peckham
" Giovanni (Maddelena A) retired h489 Acushnet av
Giannalvo Sam (Mary) mill opr h445 Summer
Gianniolopoulos Apostolas K r25 Mill
Giant Storage Battery Co Inc 502-504 County pres-treas Selime J Tetreault
Giard John B r1299 Purchase
" Ludovic (Rosanna) grocer 4237 Acushnet av h4148 do
" Rosanna (Mrs Ludovic) clk 4237 Acushnet av h4148 do
Giasson Adrien truck drvr h1324 Acushnet av
" Louis Z prop Surprenant's Lunch and pool 960 Acushnet av h964 do
" Paul E clk Kilburn Mills r1085 County
" Raymond clk r1085 County
" Roland emp 760 Acushnet av r1085 County
" Rose A Mrs clk New York Cloak Store h1085 County
Gibau Antone emp NYA r371 First
" Henry J (Mabel L) cook h471 Purchase
" John (Isabelle) h371 First
Gibbons Edward fisherman r95 N Second
" John J dentist 560 County res Matt
" Margt Mrs seamstress WPA h234 S Front
Gibbs Alberta W Mrs hskpr 400 Cedar r6 Shawmut av
" Alfd J (Cath W) fireman NBFD h209 Tinkham
" Celena H Mrs h90 Austin
" Chas M (Beatrice B) clk 1504 Purchase h38 McGurk
" Dorothy clk r209 Tinkham
" Eliz clk r209 Tinkham
" Ernest L (Dagmar E) chauf h11 Ocean
" Flora M wid Chas E h95 Howard av
" Florence L h82 Court
" Frances E h719 Ashley blvd
" Gertrude M r25 Hunter
" Howard M (Flor N) retired h98 Clinton
" John W (Mary) warp twister h209 Tinkham
" Louise M Mrs h325 Kempton
" Mabel W nurse 25 Hunter h do
" Nathaniel F (Melvine W) patrolman NB PD Sta 2 h302 Rockdale av
" Ralph carp r94 Durfee
" Ralph Jr (Marie M) mach h15 Homer
Gibbs Sophronia M wid Wm A h115 Bedford
" Warren L (Dorothy M) emp CSCo h24 Peckham
" Wm J (Charlotte A) h94 Durfee
" Wm J Jr (Josephine) fireman NBFD h48 Gaywood
Gibeaud Louise student St Joseph's Convent r39 Duncan
Gibeault Beatrice L r470 Ashley blvd
" Delima wid Frank P h470 Ashley blvd
" Ethel M T Mrs h189 Emerson
" J Leo (Loretta A) h270 Bates
" Wilfred painter r470 Ashley blvd
Giblin Jas L (Eliz M) instr NB Textile Sch h407 Park
Gibson Agnew B retired h19 Ocean
" Alice M wid Henry D h397 Cottage
" Betsey S weaver h126 Mott
" Beverly I r397 Cottage
" Elizabeth r9 Arch
" Ernest clk r214 Walnut
" Harold S (Ida) weaver r126 Mott
" Hilda student r43 Calumet
" Jas R (Annie) mach Pairpoint Corp h43 Calumet
GIBSON JOHN (Mary H P) v-pres New Bedford Co-op Bank (Haskins & Gibson) auctioneer and real estate 580 Pleasant tel 2-4276 h9 Arch tel 3-3355 see classified insert
" John W (Laura D) 2nd hd h89 Rodney
" Joseph P fruit 986 Brock av r91 Rodney
" Mary E weaver r91 Rodney
" Patk J r91 Rodney
" Patk J Jr fruit 986 Brock av r91 Rodney
" Ruth student r9 Arch
" Somers E Mrs r66 Russell
" Thos (Irene) mill opr h78 Rodney
" Wm E emp H Mfg Co r214 Walnut
Gida John W (Victoria K) h24 Morton ct
" Josephine F Mrs supv WPA r28 Woodlawn
" Stanley opr r24 Morton ct
Gidley Albion R (Eliz W) retired h257 Elm
" Annie H Mrs r221 Pope
" Carolyn waitress r50 Pierce
" Chas R (Susan T) treas NBTCo res East Freetown
" Chester F (Carrie B) carp h50 Pierce
GIDLEY CYRUS J (Lillias M) jeweler 209 Union tel 3-0497 h57 S Sixth see classified insert
" Mabel T wid Lewis E r240 Maxfield
" Malcolm M emp MTD&MCo r50 Pierce
Giel Mary mill opr r31 Holly
" Mary Mrs mill opr h31 Holly
Gienski Isidore (Francis) retired h10 Nye
Gierlasinski Frank (Cath) h116 Deane
" Stanley (Sarah) prop E-Z Cab r116 Deane
Gifford Ada wid Allen A h125 Campbell
" Albert H (Clara E T) retired h8 Beach
" Albert L (Rose J) driver Hemingway Bros Interstate Trucking Co h180 Purchase
" Alfd M (Florence M) retired h61 State
" Alfred M retired r156 Cedar

HEMINGWAY BROS. INTERSTATE TRUCKING CO.

Daily Motor Trucking Throughout New England

Main Office and Terminal 438 Dartmouth St. Phones 5-7841,5-7842 and 2-3387 see p. 74

Gifford Alice E investigator St Luke's Hosp r30 Seventh
" Almira D opr NET&TCo h542 County (5)
" Alvin N mill opr r917 Belleville av
" Alwyn R (Sophie) boxwkr r971 Belleville av
" Azubah A wid Squire A r245 Rounds
" Bertha L wid Sidney B r274 Arnold
" Blanche A Mrs tchr RJHS r402 Union
" C Arnold (Theresa F) asst treas-mgr Cox Paint-Wallpaper Store Inc res Westport
" Cath C (Mrs Fredk G) clk Dept of Pub Wks h234 Allen
" Chas A h220 North
" Chas E student r41 Junior
" Chas H Jr clk Arnold St Fish Market r67 Bedford
" Chas S (Eliz M) tool mkr r134 Chestnut
" Chester B (Alice E) foreman Tremont Garage h141 Wood
" Clara Mrs r542 County (5)
" Clarissa E h106 Cedar
" Clifton (Mary) lab h15 Peckham
" David B (Amelia) emp HCCo h33 DeWolf
" Dorothy opr r917 Belleville av
" Dorothy L clk Tavares Radio Service r282 Dartmouth
" E Borden (Irene W) prop General Radio Service h188 Glennon
" Edith B wid Chas H h31 Madison
" Edith H pub health nurse h22 Homer
" Edw A r151 North
" Edw H (Meta G) cashier MTD&MCo h245 Rounds
" Edw W r1929 Purchase
" Eliz Mrs r393 Pleasant
" Ellen L wid David H h217 Hillman
" Ellsworth emp Sassaquin San r193 Summer
" Elmer D gas sta attd 929 Kempton r193 Summer
" Emily A wid Geo P h45 Junior
" Emma F wid Harry A h252½ Hillman
" Ernest H (Sophie) slsm Gifford Auto Supply Co h14 Moynan
" Ernest (Anna E) foreman Standard Times h41 Junior
" Etta E r75 Maxfield
" Everett (Myrtle) lab h295 Cottage
" Florence L Mrs music tchr 262 Union res SD
" Frank F (Hettie M) tender h1005 Kempton
" Frank H (Margt J) shoe wkr h917 Belleville av

GIFFORD FRANK H (Eliza H) treas New Bedford Board of Commerce h380 County

" Frederick (Margt) emp RC&BCo h118 Maxfield
" Fredk G (Cath C) chief insp NBFD h234 Allen
" Geo A (Eliz) opr h121 Cedar
" Geo H (Annie E) h2453 Acushnet av
" Geo P r45 Junior
" Geo W (Grace W) slsm Tide Water Oil Co h21 Junior
Gifford Giles A (Henrietta F) insp UStRy h57 State
" Gladys mill wkr r86 Myrtle
" Grace E bank clk Safe Deposit Nat Bank of NB r141 Wood
" Grace T wid Wm T h92 Linden
" Harold A (Blanche A) retired h402 Union
" Harry I (Mabel M) slsm J J Gobell Co h77 Jonathan
" Harry R emp CSCo r191 Arnold
" Harry W (Mabel S) emp WPA h369 Cottage
" Helen emp NBG&ELCo r180 Purchase
" Henry T (Sylvia L) mach F L Mfg Co h422 Hersom
" Herbert C (Lizzie S) gen fore NB water dept h74 Willis
" Hermon L floorman C&Co res Fn
" Horace S M (Emma) lab h1018 Sheffield
" Hubert B (Edith) emp John W Allen Co h42 W Cove rd SD
" Jas H (Philomena E) auto accessories 23 N Second h123 Rockland
" Jestina S r396 Middle
" John W (Rose B) emp PCorp h191 Arnold
" Julia C tchr RJHS r193 Elm (21)
" Leonora F clk 103 William r45 Junior
" Lester sub carrier PO r92 Linden
" Lillian M Mrs r126 Florence
" Lillie M insp r92 Linden
" Luther H (Agnes R) mill opr h972 County
" Mabel Mrs h351 Sawyer
" Madge Mrs r213 State
" Malcolm L (Beatrice B) wood wkr h2300 Acushnet av
" Margaret M wid Richard B r126 Florence
" Marjorie L NYA r282 Dartmouth
" Marjorie Louise student r89 Mill rd
" Marion h295 Pleasant
" Mary A Mrs h282 Dartmouth
" Mary F R wid Saml F h103 Durfee
" Mary L wid Chas C r151 North
" Mary T Mrs h130 Church
" Maynard B (Mabel M) janitor C&Co Inc h137 Smith
" Meta G (Mrs Edw H) clk School dept h245 Rounds
" Milton NYA r180 Purchase
" Naida A tchr J B DeValles School r41 Junior
" Nathaniel emp NBG&ELCo res ND
" Philomena E (Mrs James H) pub health nurse h123 Rockland
" Preston W clk 35 Coml res Fn
" Priscilla B wid Danl h46 State
" Ralph S (Augusta) eng Mass State h24 Pinette
" Richmond L (Boston, Providence & Fall River Exp) h29 Seventh
" Robt A (Edith C P) mach Fn h89 Mill rd
" Rosamond student r90 Rounds
" Russell slsm r285 Middle
" S Allen r154 Chestnut
" Sarah A r29 Seventh
" Sarah A sec Grinnell Estate r90 Bedford
" Shirley A jan Advent Christian Church r154 Chestnut

THOMAS B. CARD CIVIL ENGINEER
Successor to A. B. Drake

Gifford Sumner E (Hannah E) retired h193 Summer
" Susan h193 Elm (2)
" Thos emp Atlas Tack Co r285 Middle
" Thos A (Edna) h86 Myrtle
" Thos Jr r86 Myrtle
" Thos T emp 216 Belleville av r389 Cedar
" Wm E (Elizabeth B) slsm 97 Rodney French blvd h79 Florence
" Wm F (Ethel I) guide 18 Johnny Cake Hill h90 Rounds
" Wm L emp Wamsutta Mills h389 Cedar
" Wm S (Mary E) lab h19 Spencer
Gignac Arth emp HUCorp r19 Warren
" Eleanor L opr HUCorp r19 Warren
" Philip J (Lauretta) emp H Mfg Co h255 Harwich
" Phisalem mill opr h19 Warren
Giguere Adelard J (Laura) opr h4625 Acushnet av
" Aime (Virginia) opr Pierce Mfg Co h75 Holly
" Aime (Lillian) knotter r119 Perry
" Cecile E tchr r2677 Acushnet av
" Corinne L mgr Loring Studios Inc r2677 Acushnet av
" Ernest mill opr h128 Cove (12)
" Joseph E T Rev pastor St Anne's R C Church h898 Brock av
" Laura (Mrs Adelard J) opr h4625 Acushnet av
" Lawrence O clk 2796 Acushnet av r2677 do
" Olivier (Reseda) clk PO Sta 8 and druggist 2796 Acushnet av h2677 do
Gil August P (Mary) mill opr h29 Katherine
" August P Jr (Eleanor) mill opr r29 Katherine
" Evelyn V emp C&Co r194 Rockland
" Helen nurse St Luke's Hosp r28 Briggs
" Joseph S (Virginia) mill opr r341 Earle
" Jos emp Naushon Mill Inc r448 S Second
" Manuel E (Agnes) opr h28 Briggs
" Mary V dress fitter C&Co r194 Rockland
" Severino (Hermina) emp USRCo h448 S Second
" Servero V (Mary D) h194 Rockland
" William mech r28 Briggs
Gilbert Adelaide r311 County
" Antone r311 County
" Armand emp CCC r311 County
" Carol wid Osgood h398 Reed
" Delia wid John sewer WPA h916 County
" James emp Houston Texas r311 County
" John A (Candida C) opr h311 County
" Lucien W (Josephine V) slsm h72 Adams
" Marie R V wid Wm h1004 S Water (4)
" Morris (Mary) h211 Acushnet av
" —see Guilbeault
Gilbertson May Mrs h348 Sawyer
Giles Jas (Elsie) emp NBG&ELCo h3 Priscilla
" Nettie wid Robert B r335 Kempton
" Stephen r17 Atlantic
" Susan M wid Isaac W h82 Court
" Walter (Margaret) h17 Atlantic
" Walter Jr helper 464 Union r17 Atlantic
" William emp Morse Twist Drill Co r17 Atlantic
Giles—see Geils
Gilikin Helen Mrs maid r1089 Purchase
Gilkey-Durant Co awnings sails and truck covers 8 Homer's whf pres Herbert L Gilkey, treas John W Durant
" Emma B wid Philip C awning mkr 35 Coml h55 Foster
" Herbert L pres-asst treas Gilkey-Durant Co Inc r33 Atlantic
" Herbert L 2nd r55 Foster
" Mary A wid Eben S h33 Atlantic
Gill Albert (Sarah) mill opr h47 Ashley blvd
" Alfd (Grace) mill opr h6 Warren
" Alice tchr Faunce Co r1809 Rodney French blvd
" Annie (Mrs Wilfred L) waitress Dan's Pavilion h10 Capitol
" Antone P (Angelina) opr h46 Sagamore
" Bernard C (Helen) mill opr h522 Ashley blvd
" Dorothy R nurse Boston r252 Eugenia
" Francis L H pres-treas Gill Motors Inc res Mattapoisett
" Giles (Mary) fisherman h36 George
" Gaudencio (Eufroser) h22 Pilgrim av SD
" Hannah wid Charles E r945 Brock av
" Helen (Mrs Bernard C) mill opr h522 Ashley blvd
" Jas emp Baylies Sq Tavern r380 N Front
" James F (Dora F) lab h929 County
" John R (Myrtle) slsm Driscoll Church & Hall h106 Arnold
" Marianna r22 Pilgrim av SD
" Max CCC r31 Holly
" Motors Inc 540 Dartmouth SD pres-treas Francis L H Gill
" Paul r31 Holly
" Philomene wid Severin h23 Edna
" Rose A Mrs clk 1698 Acushnet av h156 Belleville rd
" Thomas (Annie) fireman h2 Vine
" Wilfred L (Annie) fireman Lightship Nantucket h10 Capitol
" William (Alice) fireman h252 Eugenia
" Wm E attd Blue Meadow Service Sta r28 Briggs
" —see Gil
Gillespie Charles P clk r79 Mill
" Eugene J r79 Mill
" John J emp CSCo r79 Mill
" Mary E wid John R h79 Mill
" Robert B emp WPA r79 Mill
" Robt J (Lois) slsm The Keystone h145 Sycamore
Gillett Esther E (Mrs Richard) winder Kilburn Mill h11 Lucas
" John retired h328 S Front
" Raymond (Sarah) clk Building Materials Inc h77 Linden
" Richard (Esther E) h11 Lucas
" Thomas clk HMfgCo r11 Lucas
Gillette James W weigher h9 Studley
" Rosenna wid Henry h325 Belleville av
" —see Gellette Guillet and Guillette
Gillibrand David opr h70 Penniman
" George E mech helper r31 Social

TOOLS JONATHAN HANDY CO., INC. BLACK & DECKER WILLIAMS STANLEY
28 WILLIAM ST. TEL. 7-9457

Gillibrand Harold (Frances) slasher tender h110 Mott
" Maria wid Thomas weaver h31 Social
" Walter opr r70 Penniman
Gillick Florence M clk h790D Brock av (29)
" George E (Michalena I) clk h100 Willis
" Hilda M (Mrs Laurena) stock clk Blue Bird Co h235 Tremont
" James B (Mildred) repairman NBGCo h85 Richmond
" John L (Alice G) pharm Higham's Drug Store h40 Dudley
" Lawrence Jr (Hilda M) h235 Tremont
" Mildred restaurant wkr r19 N Sixth
" Mildred Mrs r85 Richmond
Gillieo Jos F (Mary) chauffeur h158 Adams
Gilligan Mollie Mrs dom 81 Cottage r411 Pleasant
Gillin Francis O (Mary P) foreman Aerovox Condenser Co h71 Spruce
Gillingham Dana H cotton 420 Acushnet av and sales agt 194 Riverside av res Fn
Gillis Angus D (Mary M) cable splicer 101 Walnut h32 Keene
" Anna clk r47 State
" Donald A student r100 State
" Florence M admitting officer r415 County
" Gustaf r1151 Rodney French blvd
" Henry student r7 E Durfee
" Hugh (Mary T) mech Auto Selling & Supply Co h27 Borden
" Hugh (Lillian) emp NET&TCo h14 Willow
" John (Catherine) r204 Harwich
" Jos A (Cath) bkpr 390 Acushnet av h100 State
" Lawrence A (Emily F) shipper Parsons Laundry Co Inc r23 Borden
" Lillian M Mrs opr h7 E Durfee
" Margaret wid Daniel h47 State
" Margt K nurse 18 N Sixth r415 County
" Mary r47 State
" William M (Maude L) ticket agt ICT bus line h330 Cottage
Gillow Mary E Mrs h63 Spruce
Gills John barber r584 Purchase
Gillum Calberth S (Helen) slsm h301 Court
" Edith M wid Wm F waitress h186 Arnold
" Ernest E Jr (Evelyn M) foreman JIPInc h109 Locust
" Ernest E (Bertha M) emp MTD&MCo h613 County
" Kenneth F student r186 Arnold
" William E retired r613 County
Gilman John C (Carolyn) emp MTD&MCo h75 Grape
" John C jr student r75 Grape
" Robert E porter St Luke's Hosp r do
Gilmartin Chas W dentist 287 Rivet res Fn
" Kath T sec NBG&ELCo r32 Rockland
Gilmette Evelyn dom r72 S Sixth
" Hector emp NYA r33 Jenney
" Jack (Virginia) cook h72 S Sixth
" Joseph student r33 Jenney
" Matheus (Estefania) h33 Jenney
" Matilda hskpr r33 Jenney
" Matthew r72 S Sixth
Gilmette Virginia dom r72 S Sixth
" —see Guilmette
Gilmore Alfred barber 1021 Purchase r50 Maxfield
" Annette dressmkr 26 S Sixth r do
" Arthur W (Exzeline) barber 837 S Water h350 Brock av
" Benj A (Harriett) insp 56 N Water res Acushnet
" Catherine wid James r190 Summer
" Daniel R (Helen E) analyst N Mills r349 Court
" Edmund J (Lillian) barber 880 Brock av res ND
" John eng NYNH&HRR r88 Mill
" John B (Georgianna) mill opr h344 Oliver
" Kenneth J driver r32 Penniman
" Levy barber shop 1021 Purchase h50 Maxfield
" Mary J opr r69 Tremont
" Reuben E Rev (Eva R) pastor North Cong Church h41 Emerson
" Richard r24 Welcome
" Richard J Jr (Viola E) emp WPA h273 Cedar
" Robert G (Lillian B) driver h34 Penniman
" Robert J chauf 285 State r367 do
" Ruth A emp NYA r273 Cedar
" Thomas A (Elizabeth C) mill opr h257 Hillman
" Violet P sten assessor's office r66 State
" Violetta Mrs h32 Penniman
" Wilhelmina S wid Percy h66 State
" William C (M Alice) custodian Mt Pleasant Sch h217 Mt Pleasant
" Yvonne r26 S Sixth
Gilson Lewis D (Blanche A) slsm r232 Cottage
Gilston Gertrude I wid John W h256 Summer
Gilt Edge Silk Mills 1145 Kempton treas Jacob Goldfarb
Gimer Felix (Mary S) mill opr h180 Cedar Grove
" Leonora emp Providence RI r180 Cedar Grove
Gingras Adelard (Delia) twister tender h478 Ashley blvd
" Albert (Leola) clk Puritan Grocery Stores h531 N Front
" Leonidas (Anna) opr h352 Shaw
" Romeo J r478 Ashley blvd
Ginnell John emp Dan's Pavillion r823 Brock av
Ginnochio John B (Frances) h221 Middle
Ginsberg Fannie emp NBDGCo r217 Orchard
Ginsburg Frances r63 S Sixth
" Harry N emp Tremont Pharmacy r63 S Sixth
" Hilda S bkpr Tremont Pharmacy r63 S Sixth
" Max (Jennie) meats 464 S Water h63 S Sixth
" Milton prop Tremont Pharmacy and clk PO Sta No 5 r63 S Sixth
Ginter—see Dinta
Gioiosa Joseph (Louise) grinder h34 Hazard
" Julia wid Ralph h rear 226 State

THE SALVATION ARMY

The Sign of Hope

When making your Will, may we suggest that you remember the "New Bedford Salvation Army Endowment Fund." Full Information Direct or through Legal Advisor.

Executive Office, 619 Purchase St.

PHONE 2-0902

We Serve Without Regard to Race, Creed or Color

Gioiosa Mary wid Dominic h34 Hazard
Girard Armand C mill opr r186 Collette
" Armand J (Blanche) emp Girard Furniture Co h131 Whitman
" Delia J, Mrs Delia J LeDoux prop notary public and pub typist 791 Purchase (4)
" Edward eng My Bread Baking Co r178 Collette
" Elmer mule spinner r1 Weld
" Eva M wid Napoleon h186 Collette
" Francois X emp HMfgCo h926 S Water
GIRARD FURNITURE CO Toussaint Girard prop, George T Girard mgr 2316 Acushnet av tel 2-4261 see back cover
" Geo A (Bertha) slsm h234 Phillips av
GIRARD GEORGE T (Henriette) mgr Girard Furniture Co h132 Mill rd
" Helen M mill opr r186 Collette
" Leocadie wid Francois h178 Collette
" Ligouri (Alphonsine) barber Terminal Barber Shop h220 Phillips av
" Peter W (Mary) emp WPA h70 Washburn
" Romeo N boiler mkr r186 Collette
" Theodore (Alice) driver 380 Sawyer h757 Belleville av
GIRARD TOUSSAINT (Alida) prop Girard Furniture Co h130 Mill rd tel 2-4261
" Victoria wid Paul h73 Linden
Girouard Alderic helper h292 Mt Pleasant
" Augustin J student r2266 Acushnet av
" Azelie wid Auguste h2266 Acushnet av
" Blanche wid Saml D h27 Central av
" Donat r2266 Acushnet av
" Eldege loomfixer r1057 S Water
" Elie (Agnes) wvr h126 Nye
" Evariste (Leda) mill opr h19 Vernon
" Evelyn r59 Howard
" Fred retired r4263 Acushnet av
" Geraldine M clk NBG&ELCo r2266 Acushnet av
" Henry G (Helen N) cook 849 Purchase h135 Whitman
" Herve order boy r19 Vernon
" John B (Albina) wvr h287 Tinkham
" Lionel mill opr r205 Belleville rd
" Loraine emp 47 N Second r2266 Acushnet av
" M Geraldine clk NBG&ELCo r2266 Acushnet av
" Omerine r2266 Acushnet av
" Oscar clk 287 Conduit r19 Vernon
" Pierre (Evelina) loom fixer h215 Query
" Pierre (Anna) mill opr h205 Belleville rd
" Silvia Mrs r305 Central av
Giroux Alfred C mill opr r124 Princeton
" Alphonse mill opr r329 N Front
" Alphonse (Emily) spinner h183 Collette
" Beatrice M wid Hormidas h5 Branscomb
" Doris dom N Y City r329 N Front
" Irene r329 N Front
" Leo (Marion A) bldg wrecker h21 Jean
" Peter (Alice) screen opr Screen House h124 Princeton
" Philomene Mrs r359 Summer
Giroux Raymond emp Acushnet Saw Mills Co r124 Princeton
" Wilfred emp N Y City r329 N Front
" Zelda wid Joseph h329 N Front
" —see Geroux and Gero
Girrioer Thomas F (Elsie D) mach h57 Hill
Girvan Douglas J (Rose) opr h99 Fair
" Gladys R mill wkr r99 Fair
" Henrietta J clk GMCorp r99 Fair
" Mary h22 Washburn
Gissenger Alfred oiler HMfgCo r31 Hicks
" Frank X (Anna A) wvr h31 Hicks
" Rene emp HMfgCo r31 Hicks
" Roger weaver r31 Hicks
Giusti Angelina clk Richmond's Bakery r160 James
" Aurora cashier Giusti Baking Co r729 County
" Baking Co props Richmond Bakery and bakers 1395 and 1707 Purchase and 1048 S Water pres Fernando Baccelli, treas John Giusti
" Catherine wid Caesar h160 James
" Cherubino chauf Giusti Baking Co r160 James
" Daniel r672 Kempton
" Edward chauf Giusti Baking Co r160 James
" Eleanor Z clk Giusti Baking Co r160 James
" Frederick (Mary) baker Giusti Baking Co h672 Kempton
" Gloria S student r729 County
" John r408 Court
" John (Mary L) treas Giusti Baking Co h729 County
" Joseph (Vera) sales mgr Giusti Baking Co r92 State
" Juliette M clk Giusti Baking Co r729 County
" Peter baker Giusti Baking Co r144 James
" Stella P student r160 James
" Veronica M Mrs h408 Court
Giza John J (E May) h74 Washington
Gladding Wanton M (Sadiean K) works mgr MTD&MCo h338 Pleasant
Gladu Adelard J (Annie) mgr 260 Ashley blvd h191 Earle
" Arthur (Rosalba) barber 77 Tarkiln Hill rd res Acushnet
" Cecil V r63 Hicks
" Lillian H r95 County
" Octavie Mrs r359 Summer
" Rosanna r457 Cottage
" Russell S USA r95 County
" Stanislas opr h29 Welcome
" Stanislas F (Hazel M) sta fireman h95 County
" Theodore F emp Giusti's Bakery r95 County
Glaser Jannette r54 Brownell
" Morris (Jennie) glass 1039 Purchase h530 Sawyer
" Shepard H student r54 Brownell

SHEERIN & O'BRIEN **Electrical Contractors**
Locksmiths **Hotpoint Appliances**
Formerly A. C. Smith Co. **27 William St.** **Telechron Clock Service** **Phone 8-5358**

Glaser Sigmund (Rose) prop NB Glass Co h54 Brownell
Glasgow Francis J h118 Shawmut av
" Mary V wid Wm J social wkr 628 Pleasant (312) h113 Mill
" William J tchr r113 Mill
Glasheen Joseph treas Hill & Cutler Co res Belmont
Glass Marion mgr The Wool Shop res SD
Glasz Michl (Eliz) wvr h1123 Plainville rd
Gleason Andrew P (Mary I) retired h139 County
" Ann M tchr J B DeValles Sch r60 Court
" Anna M Mrs h166 Blackmer
" Catherine wid George h74 Park
" Dorothy C tchr C A Cook School r14 Harrison
" E Gertrude tchr T Donaghy Sch r74 Park
" Helen C tchr Cedar St School r60 Court
" Helena M milliner h267 Field
" Henry G (Blanche A) elec h6 Warwich
" James W (Emma G) collr h14 Harrison
" Jos H (Mary M) phys 128 Purchase h do
" Lawrence R elec King & Co r14 Harrison
" Margaret J r54 Spruce
" Margt M tchr C A Cook Sch r60 Court
" Mary C tchr B B Winslow Sch r74 Park
" Mary I (Mrs Andrew P) (Cordeiro House) h139 County
" Thomas F silver wkr h60 Court
" Timothy J (Mary) carrier PO h219 Palmer
" William P r14 Harrison
Gleck Ada M clk C&Co r254 Mt Pleaant
Gleckman Jacob (Gleckman's) h344 Maple
" Julius (Ida) (Gleckman's) h96 Reed
Gleckman's furniture 1064 Acushnet av Jacob Gleckman mgr, Phillip Bellow mgr 589 S Water, Isadore Shultz mgr 884 S Water
Gleek Abr junk 1509 Purchase r1570 do
" Betty clk C&Co r254 Mt Pleasant
" David r254 Mt Pleasant
" Hilda cashier r254 Mt Pleasant
" Hyman prop Cut Rate Glass Co r1024 Purchase
" Rose Mrs h254 Mt Pleasant
" Tillie cashier r254 Mt Pleasant
Gleichman Aug (Mary M) sausage mkr h45 Page
Glengarry House Hubert Hague prop rooms 79 Purchase
Glennon Charles L emp Quissett Mill r8 Robeson
" Edward T (Antoinette) (Glennon Roofing Co) h81 Maple
" John F (Eliz) supt Quisset Mill h691 County
" Jos R (Ellen S) cotton and yarn broker h679 Cottage
" Kathryn M sten NB Board of Commerce r8 Robeson
" Mary F wid John E h74 Locust
" Michael J (Margt T) overseer Quisett Mills h8 Robeson
" Robert student r691 County
" Roofing Co (Edw T and Thos M Glennon) 39 Linden
" Ruth G r153 Newton
Glennon Thomas F 2d agt Andrew & Ramsbottom r691 County
" Thomas F com water board and pres-agt Quisset Mill r691 County
" Thomas M (Alice M) (Glennon Roofing Co) h52 Maple
" William J (Genevieve) 2nd hand Quisett Mills h153 Newton
Gley Helen opr r21 Princeton
" Rudolph (Anna A) opr h21 Princeton
" Rudolph Jr weaver r21 Princeton
Glica Edward (Gertrude) mech Newport h48 Oaklawn
" Martin (Mary) wvr N Mills h130 Brightman
Glickman Hyman r135 County
" Hyman L r135 County
" Samuel (Mary) h135 County
Glicksman Charles (Sarah) bakery slsm h93 Rockland
GLOBE RADIO Edwin L Rogers prop radios washing machines and refrigerators etc 358 Acushnet av tel 3-2478 see top edge
" Tire Co Jules Berche Jr prop 1618 Acushnet av
Gloria Alice (Mrs Frank T) emp Hathaway Mfg Co h120 Robeson
" Frank T (Alice) slsm 565 Mill h120 Robeson
" Mary r61 Phillips av
" Mary E h156 Purchase
" Rosa B Mrs r799 S Water
Glosl Frank h10 Coffin av
" Karl (Mildred) loomfixer h242 Central av
Glossop Fred (Cath) steam fitr h78 Topham
Glowacki Clara M mill opr r191 Earle
" John h39 Clifford
" John weaver r191 Earle
" Leo baker r169 Query
" Nellie wid Joseph opr h191 Earle
" Stella mill opr r191 Earle
" Theodore P (Alice R) emp RC&BInc h23 Washburn
Gluksman David (Pearl) prop New York Bakery h474 S Water
" Pearl (Mrs David) clk New York Bakery h474 S Water
Glynn David F (Annette) bkpr Southeastern Supply Co h4 Jean
" Elizabeth wid John h8 Fairmount
" John P mill opr r204 Glennon
" Matthew A (Laura B) mgr Maryland Casualty Co h777 Rockdale av
Gobeil Antoine (Merilda) twister NBCMill h273 Harwich
" Conrad A prop Gobeil's Market r209 Nash rd
" Denise emp Oregon Dye House r209 Nash rd
" Florence Y r273 Harwich
" Florimont carp r154 Sylvia
" George A pntr LeMessager r209 Nash rd
" Henri D r209 Nash rd
" Honorine wid Arthur h209 Nash rd
" J Odino (Mary Louise) janitor h28 Ellen
" John C (Marie) carp h154 Sylvia
" Jos (Emma) patrolman Sta 5 h332 Shaw

WHITE'S FARM DAIRY SPECIAL MILK ENTIRELY FROM OUR OWN HERD 211 Middle St. ACUSHNET, MASS. DIAL 3-4457

Gobeil Lucy weaver r242 Jarry
" Norman B emp N Y r332 Shaw
" Normand L mech 480 Union r273 Harwich
" Olivette L r28 Ellen
" Raymond A r332 Shaw
" Roland r154 Sylvia
" Thomas L r2030 Acushnet av
Gobeil's Market Conrad A Gobeil prop meats 210 Cedar
Gobell Charlotte B student r127 Florence
" Harvey C supt John J Gobell Co r127 Florence
" John C (Florence A) slsm John J Gobell Co h161 Sycamore
" John J (Marjorie B) prop Gobell Waterproofing Co, prop John J Gobell Co and New Bedford Band & Tie Co h127 Florence
" John J Co John J Gobell prop wiping material 350 S Second
" Paul S supt John J Gobell Co r127 Florence
" Waterproofing Co John J Gobell prop 350 S Second
Goble Ellen L (Mrs Russell E) waitress Cozy Lunch h395 N Front
" Russell E (Ellen L) slsm Kalamazoo Stove Co h395 N Front
Godak Charles r1151 Rodney French blvd
Godber Robert (Bob's Service Station) h175 County
" Robt Jr (Bob's Service Station) r175 County
Godbout Augustine wid Arth h149 Clifford
" Edw (Carrie L) retired h280½ Cedar
" Marcel (Hermina) retired h597 County
GODDARD ALVANO C (Goddard & Borden) res Westport tel Westport 31-11
" Ivy Mrs r133 Chancery
" John S (Mary E) meats 102 Weld h33 Durfee
GODDARD & BORDEN (Alvano C Goddard and Milton E Borden) successors to Parlow & Goddard general insurance 21 Merchants Bank Bldg tel 2-3602 see front cover
Goddeau—see Goddu
Goddu Adelard (Anna) emp Sassaquin San h100 Holly
" Lorraine B r100 Holly
" Louva M clk 1209 Acushnet av r258 Nash rd
" Oscar C h258 Nash rd
" Paul emp Brochu Co r258 Nash rd
" Romeo (Lillian J) painter 1568 Acushnet av h189 Tinkham
Goddune Katherine wid Edw r224 Allen
Goderre Beatrice R emp Boston r153 Hathaway
" Napoleon (Amanda) h153 Hathaway
" —see Coderre
Godin Irene J mill opr r46 Query
" Laura E sten r152 Mt Pleasant
" Wilfred emp Glennon Roofing Co r46 Query
Godinho Joaquina T wid John F h29 Winsper
Godinho John F (Mary) opr h29 Winsper
" Joseph mill opr r29 Winsper
" Manuel lab r29 Winsper
Godlewski Antone (Camella) retired h113 Nash rd
" Chester mill opr r113 Nash rd
" Emil emp NYA r135 N Front
" Evelyn M Mrs waitress Charlie Wong Restaurant h rear 88 High
" Leo cleaner r135 N Front
" Stanley (Ida C) chef h135 Whitman
" Stella r135 N Front
" Stephen (Sophie) h90 Branscomb
" Victor (Helen) mill opr h135 N Front
" Wanda r135 N Front
" Wanda r64 Bullard
Godlonski—see Gadlonski and Gadomski
Godreau Nellie r11 Salisbury
" Rodolphe (Stella H) dir Godreau School of Music, Dancing and Dramatics and slsm The Keystone res Fn
" School of Music, Dancing and Dramatics Rodolphe Godreau dir 888 Purchase
" —see Gaudreau and Goudreau
Godwin Emma K wid Thos h39 Roosevelt
" Ernest (Alice) mill opr h88 Ruth
" Isabelle wid Edward h237 Hillman
" John (Ellen) loom fixer h40 Roosevelt
" Thomas E USN r39 Roosevelt
" —see Goodwin
Goes Arthur (Adeline) emp MTD&MCo h440 S Second
" Everett J (Mary J) h108 Norman
" Isabelle wid Manuel r440 Rivet
" Lucy student r154 Whitman
" Manuel (Rose) mill opr h154 Whitman
Goff George H carp h86 Durfee
Goffy James h18 Clark
Goggin Ann E sten Boston Mut Life Ins res Fn
" Helen V nurse r2381 Acushnet av
" John F real est 791 Purchase (12) res Fn
" John W Jr slsm Conn r48 Newton
" Julia A wid John W Sr r48 Newton
" Margt inst NB Voc School res Fn
Goguen Aime (Anna) drill mkr h106 Princeton
" Alfred (Loretta) emp Newport RI h574 Hathaway rd
" Allaire mill opr r511 N Front
" Arthur (Anna) twister h162 Hatch
" Arthur (Flora) opr h214 Dawson
" Edw (Ida) mach h32 Bentley
" Evelyn wid Zogine r214 Dawson
" Flora (Mrs Arthur) emp N Mills h214 Dawson
" Gerard J emp MTD&MCo r106 Princeton
" Henry J mill opr h38 Washburn
" Lena presser r106 Princeton
" Leo A mill opr r162 Hatch
" Loretta D maid NB Hotel r19 Orchard
" Mary J wid Philip h511 N Front
" William emp WPA r511 N Front
Golas Alex (Alexandra) emp NBRCo h29 Holly
" Alex (Bronislawa) millopr h125 Webster ct
" Alfred mill opr r125 Webster ct

Soda Fountain - Light Lunches STAR STORE

TELEPHONE 8-5611

Golas Chester (Lottie M) mill opr h23 Vial
" Stella dom r29 Holly
" Stephen emp My Bread Baking Co r29 Holly
" Walter mill opr r125 Webster ct
Gold Bond Sterilizing Powder Co 688 Pleasant (5) (factory Fairhaven) pres Wm E Kelley, treas Harry M Chapman
Golda Adolph emp Bangor Me r38 George
" Blozy r108 Belleville rd
" Boleslaw r38 George
" Emile mech r4 Whitlock
" John (Louise) emp HMfgCo h38 George
" John J weaver r4 Whitlock
" Jos (Mary) prop Veterans Cafe h10 Fulton
" Jos G (Henrietta) wvr h4 Whitlock
" Stephen J r4 Whitlock
Goldberg Charles J (Annie) plumber 240 S Second h40 Fair
" Ellis (Annie) prop The Lafayette Store h431 Mill
" Helen bkpr Levine Inc r40 Fair
" Hyman (Sybil) truck driver h400 Orchard
" Jack J (Gladys) treas-mgr Simons Supply Co h100 Rotch
" Julius prop Harry The Hatter h1428 Acushnet av (1-2)
" Marion M (Mrs Saul) mgr Saul's Furniture Co r525 Farm
" Moray r40 Fair
" Myer A (Ethel) lawyer 105 William (34) h47 Carroll
" Myron G emp Aerovox Corp r1860 Acushnet av (21)
" Samuel (Eliz) h113 Bonney
" Saul (Marion) prop Saul's Furniture Co r525 Farm
" Wm (Esther) slsm C&Co h25 Crapo
Golden Inn Arthur A Contant prop restaurant 396-398 N Front
" Richard r149 Elm
Goldfarb Bessie wid Samuel h554 Rockdale av
" Eugene student r554 Rockdale av
" Jacob (Natalie) treas GESMills h204 Maple
Goldin Abraham (Betty) prop Wamsutta Radiator Works h323 Bedford
Golding Charles P sales mgr NBG&ELCo res S Dartmouth
Goldrick Alice J r50 Richmond
" Daniel J (Sarah) patrolman Sta 1 h194 Mt Pleasant
" Edna G student r38 Bullock
" Eugene H (Ellen W) motorman UStRy h50 Richmond
" Eugene H r50 Richmond
" Everett R driver 47 N Second r38 Bullock
" James r1337 Purchase
" James F (Ethel G) patrolman Sta 1 h38 Bullock
" Margaret student r50 Richmond
" Margt cook 89 Hawthorn r588 Cottage
" Robt N radio opr WNBH r38 Bullock
" William W elec r38 Bullock
Goldstein Adele (Mrs Robert) bkpr Naushon Mill r88 Adams
Goldstein Albert slsm Wayside Furniture Co r80 Plymouth
" Anna wid Samuel h433 Clinton
" Anna G pay roll clk Monarch Wash Suit Co r80 Plymouth
" Arnold student r138 Cedar Grove
" Arthur (Sally) peddler h340 Purchase
" Barney (Rose) cattle dealer h184 Matthew
" Bessie wid Samuel h332 S Second
" David (Annie T) slsm h88 Adams
" Dorothy r332 S Second
" Edw (Sarah) mgr 246 Coggeshall h88 Kenyon
" Esther wid Jack h59 Willard
" Ida F emp WPA r332 S Second
" Jennie clk r184 Matthew
" Max (Nellie) slsm Kaplan Bros Furn Co h80 Plymouth
GOLDSTEIN MORRIS (Etta W) sec Kaplan Bros Furniture Co h18 Gould
" Ralph S shipper r88 Adams
" Robert P (Adele) elec r88 Adams
" Sarah (Mrs Edward) prop Goldstein's Dept Store h88 Kenyon
" Shirley r184 Matthew
" Stanley driver Valvoline Oil Co r59 Willard
" Stanley r184 Matthew
" William (Jennie) emp WPA h138 Cedar Grove
Goldstein's Department Stores Mrs Sarah Goldstein prop dry goods 242 Coggeshall
Goldthorpe John J r46 Emery
Goldys Arthur (Hazel D) lawyer 222 Union (418) h406 Arnold
" David (Gertrude) h53 Orchard
" Samuel (Annie I) real est 74 Beetle h61 Reynolds
Golen Alfred truck driver r141 Reynolds
" Ferdinand r141 Reynolds
" Joseph (Mary) delivery man Old Home Bakery h141 Reynolds
" Joseph (Jeannette) shipper h366 State
Golenpaul Charles (Marie M) slsm-mgr Aerovox Corp h33 Mapleview ter
Goley Joseph M (Agnes) 2d hand h111 Field
" Manuel (Mary) finer h111 Field
Golinski Frank J baker 59½ Bullard h149 N Front
Gollis Allan (Gollis Men's Store) res inq do
" Men's Store (Allan and Milton Gollis) 255 Union
" Milton (Gollis Men's Store) res inq do
Golub Joseph N mgr Sterling Furniture Co res Fall River
Gomeley—see Gomley
Gomes Albert (Olive) seaman r242 Pleasant
" Albin (Ida) opr h946 Terry lane
" Alfred emp PCorp r66 Summer
" Alfred A head boy GGWks r66 Summer
" Alfred (Lotta) lab h488 Maxfield
" Alfred C (Zulima) lab r159 Earle
" Alfred J emp H Mill r56 Grinnell
" Alfred J lawyer 716 Purchase (5) r450 Cottage
" Alfred R (Marie) h483 S Water

Gomes Alice emp Jeanne's Beauty Shoppe r26 Buttonwood rd SD
" Alvaro lab r62 Independent
" Amos (Charlotte) h317½ Hillman
" Andrew (Minnie) lab r576 Maxfield
" Anna B r204 Cedar
" Anna P wid John h64 Griffin
" Annie r22 Buttonwood rd SD
" Annie Mrs h450 Cottage
" Annie R Mrs h456 Purchase
" Anthony painter St Luke's Hosp r49 Katherine
" Antone mill opr h478 Hillman
" Antone r975 S Water
" Antone (Sarah P) cook h7 Crapo
" Antone (Mary) r22 Buttonwood rd SD
" Antone seaman r26 Wing
" Antone (Palmira M) h8 Woodlawn
" Antone painter r49 Katherine
" Antone (Matilda) mill wkr h26 Buttonwood rd SD
" Antone (Josephine) mill opr h239 Acushnet av
" Antone forest wkr r581 First
" Antone C cleaner r74 Mosher
" Antone G (Mary) lab h28 Hillman
" Antone P emp USRCo r412 First
" Antone R (Candida) opr h59 Hicks
" Antone S (Lydia) emp Bristol R I h569 Purchase
" Antonia stitcher r13 Rivet
" Antonio (Victoria) opr h62 Independent
" Antonio (Louise) carp h42 Whitman
" Antonio r242 Pleasant
" Antonio F (Mary) grocer 441 Belleville av res Acushnet
" Antonio F (Jennie) wrecker h103 Pleasant
" Arthur (Marie) emp Fisk Mill r59 Crapo
" August Jr r23 Winsper
" Aurelio emp Boston h284 S Second
" August (Philomena) opr h23 Winsper
" August (Julia) emp USRCo h353 First
" August B (Mary) opr h97 Perry
" Benjamin A Jr r466 Maxfield
" Bernice A emp Boston r204 Cedar
" Catherine wid Antone r73 Briggs
" Charles T (Doris) slsm G&WInc h105 Bullard
" Christiano (Irene) prop White Way Pool Parlor h13 Rivet
" Clara B Mrs h204 Cedar
" Domingo (Rose) leader WPA Recreation Center r603 S Water
" Domingo F (Rose C) h191 N Second
" Domingos (Gloria) lay preacher h601 Coggeshall
" Elsie mill wkr r353 Bolton
" Emma wid Manuel h30 South
" Evelyn r287 Phillips av
" Esprenca (Mrs Joaquin) emp Wamsutta Mills h17 Adams
" Felician wid Joseph h581 First
" Fernandes r450 Cottage
" Francis J wid Benjamin A h466 Maxfield
" Frank (Mary) opr h24 St Johns SD
" Frank (Mary) lab h89 Grinnell
" Frank J mill opr r56 Grinnell
" Frank Jr r89 Grinnell
" Geo (Mary) clk 107 County r81 Dunbar
" George mill opr r163 Bonney
" George (Mary) mill opr h269 Coggeshall
Gomes George (Mary E) waiter r349 Park
" George Jr lab r349 Park
" George G r26 Wing
" Georgianna wid John V h340 Allen
" Gertrude r26 Buttonwood rd SD
" Gregorio (Flora P) lab h26 Wing
" Gilbert chauf r340 Allen
" Gurino (Laura) emp D Mills Co h129 Acushnet av
" Helen seamstress r269 Coggeshall
" Henry T h53 First
" Irene A r321 Rockdale av
" Isaac h46 School
" Isabelle clk N Mills r601 Coggeshall
" James (Eliz) emp USRCo h395 First
" Jesse CCC r381 First
" Jesus r450 Cottage
" Joaquim emp Kilburn Mill r659 First
" Joaquim P (Mary) emp FRCo h76 First
" Joaquin (Esprenca) bailer h17 Adams
" Joaquin (Marion P) mill opr h540 N Front
" John (Candia) lab h501 Acushnet av
" John (Mary) lab h177 S Water
" John (Mary) opr h353 Bolton
" John lab r484 Maxfield
" John lab h45 Griffin
" John opr h163 Bonney
" John A r212 N Second
" John C (Mary P) lab h74 Mosher
" John C Jr (Lillian M) r45 Ashley
" John F (Emily) h49 Katherine
" John R (Luzinia) mill opr h67 Acushnet av
" John R (Elsie C) h207½ S Front
" Joseph (Alice) truck driver r630 First
" Joseph emp NYA r581 First
" Joseph CCC r144 Purchase
" Joseph lab h rear 207 S Front
" Joseph (Julia F) mill opr h71 Whitman
" Joseph emp WPA r22 Buttonwood rd SD
" Joseph weaver r100 Jouvette cc
" Joseph CCC r89 Grinnell
" Joseph (Hilda) emp H Mfg Co h240 S Front
" Joseph C doffer r74 Mosher
" Joseph F r66 S Sixth
" Joseph H (Mary) mill opr h81 Mosher
" Joseph J (Frances) lab h484 Maxfield
" Joseph J (Isabelle) h Wordell SD
" Joseph L r129 Acushnet av
" Jos L (Maria) emp city h239 Acushnet av
" Joseph S (Elsie) oiler h34 Independent
" Joseph S (Sylvia) lab h20 Division
" Joseph S (Mary) mill opr h492 N Front
" Julio r177 S Water
" Julio (Josepha) emp Westport h316 First
" Justiano (Mary) opr h173 Acushnet av
" Laura B bkpr L S Eldredge & Son r653 Brock av
" Levi r199 S Water
" Lillian M (Mrs John C Jr) stitcher r45 Ashley
" Lily M tchr S D Ottiwell sch r49 Katherine
" Louisa mill opr h8 Kane
" Louisa wid Juan r478 N Front
" Lucille student r340 Allen
" Lydia Mrs clk 1009 Acushnet r17 Weld
" Manuel (Annie) farmer h22 Buttonwood rd SD
" Manuel r23 Winsper
" Manuel sta attd r100 Jouvette

Gomes Manuel r97 Perry
" Manuel (Mary) lab h144 Purchase
" Manuel (Annie) emp H Mfg Co h319 S Second
" Manuel h22 Buttonwood rd SD
" Manuel emp Naushon Mills Inc h975 S Water
" Manuel truck driver r13 Rivet
" Manuel (Rose) h197 Norwell
" Manuel (Emily) prop Park Market h13 Rivet
" Manuel mill opr h81 Nash rd
" Manuel A (Edwina) opr FRCorp h161 Crapo
" Manuel A var 212 N Second h do
" Manuel D seaman r66 S Sixth
" Manuel F lab r212 N Second
" Manuel L (Isabelle) emp U S Lightship h59 Bedford
" Marcelino emp USRCo r49 S Second
" Marcelino wid Antone h569 Purchase
" Margaret Mrs h234 S Front
" Martha wid Frank h103 Dartmouth
" Martin slsm r25 Mill
" Mary mill wkr r24 St Johns SD
" Mary weaver r71 Whitman
" Mary r23 Winsper
" Mary maid 189 Maple res E Freetown
" Mary seamstress r62 Independent
" Mary Mrs mill opr h88 Ruth
" Mary Mrs shirt mkr r120 Collette
" Mary wid John h13 Rivet
" Mary wid Joseph h422 S Water
" Mary E Mrs r80 Merrimac
" Mary E Mrs r349 Park
" Mary E wid John C h367 Chancery
" Mary G r239 Acushnet av
" Mary I r97 Perry
" Mary L Mrs h10 Washington
" Mary M wid Manuel J h653 Brock av
" Mary N clk N B Inst for Savings r49 Katherine
" Mary P stitcher r26 Wing
" Mary S r62 Crapo
" Michael (Anna) h340 First
" Michael emp NYA r89 Grinnell
" Michael R (Sophie) emp Fall River h287 Phillips av
" Michael R Jr mill opr r287 Phillips av
" Mildred dom r242 Pleasant
" Narcizo (Mary) mgr South Br Merchants Nat Bank of N B h321 Rockdale av
" Norman N (Clothilde) musician r281 S Front
" Olive dom r204 Cedar
" Olive M h32 Griffin
" Palmeda P presser r22 Buttonwood rd SD
" Pauline Mrs h130 Fruit
" Raul (Pauline) speeder tender h93 Purchase
" Richard (Frances) lab h86 Grinnell
" Romualdo P cook Connie's Grill r127 Grinnell
" Sabrina R wid Manuel F h104 Thompson
" Sarah C wid Antone h584 S Water
" Sebastian r393 First
" Severino h72 Crapo
" Sophie (Mrs Manuel R) spinner h287 Phillips av
" Teofilo J (Filomena) lab h318 Purchase
" Veronica elec wkr r81 Nash rd

Gomes Victor J seaman r204 Cedar
" Victor (Laura R) speeder tender h257 Acushnet
" Victorino (Genevieve) lab h100 Jouvette
" Vincent (Adeline) emp GFCorp h139 Acushnet av
" Vincent (Agnes) lab h1033 Purchase
" William (Mary F) lab h229 N Second
" William F (Annie S) clk 268 Dartmouth h81 Dunbar
Gomez Alice J nurse St Luke's Hosp r72 Crapo
" M Leal (Honorina) lawyer 488 Pleasant (15) h46 Oaklawn
" Mary mill opr r25 Hall
Gomley Susan E h297 Elm
Gondela Henry lab r36 Howard
Gonet Emily mill wkr r112 Princeton
" Felix (Wanda G) mach h20 Felton
" Frank (Mary) (New Bedford Furniture Co) h975 Terry lane
" Frederick J foreman r110 Central av
" Helen M (Mrs Joseph) mill wkr h78 Penniman
" Irene cloth insp r26 Waldo
" Isabella weaver r26 Waldo
" Jennie bkpr Oregon Dye House r12 Marvin
" John (Margaret M) carp h112 Princeton
" John (Anna M) opr h176 Irvington
" John J opr h110 Central av
" John S (Veronica) opr h26 Waldo
" Joseph (Helen M) mach h78 Penniman
" Joseph opr r176 Irvington
" Joseph mill opr r235 Sawyer
" Mabel V opr r26 Waldo
" Mary wid Joseph h12 Marvin
" Stanley r176 Irvington
" Stella M opr r26 Waldo
Gongola Henry r7 Holly
" John carp h951 Terry lane
" Romeo S emp JIPInc r951 Terry lane
" Sophie Mrs hskpr 356 Wood h17 Holly
Gonitis George shoe wkr r28 High
Gonneville Florence B nurse 143 Penniman r do
" Gerard (Doris B) wver r1279 Acushnet av
" Joseph (Merade L) clk 64 Durfee h143 Penniman
" Leonia M nurse r143 Penniman
" Romeo r1293 Acushnet av
Gonsalves Adeline Mrs r9 Howland
" Albert emp Super Market r78 Jenney
" Albert r82 Nash rd
" Alexander (Violet) mill opr h65 Whitman
" Alexander (Mary) h125 Division
" Alfred L (Deolinda) (Gonsalves Bros) h37 Jouvette
" Alfd R prop Hollywood Studio r19 Kane
" Alice emp Community Plan Inc r102 Newton
" Alice clk 1049 S Water r48 Hemlock
" Americo C (Lena) mill opr r315 Davis
" Aniceto L mill wkr r363 Coggeshall
" Anthony opr h19 Kane
" Anthony J tube cutter h183 Washington
" Antone r4 Tallmans la
" Antone emp N Mills r640 First
" Antone r28 Mosher
" Antone (Mary) h47 Washburn
" Antone (Antonia) h34 Luke
" Antone (Mary) lab h554 Dartmouth SD

Gonsalves Antone (Lillian) mill opr h84 Thompson
" Antone lab r203 Belleville av
" Antone (Maria) mill opr h94 Nash rd
" Antone (Maria) loom fixer h501 Sawyer
" Antone (Rose) mill wkr h35 Winsper
" Antone Jr r596 Maxfield
" Antone G (Rose E) lab h69 Delano
" Antone T (Matilda E) seaman h22 North
" Antonio (Urbana) opr Naushon Mills Inc h452 S Second
" Arnold store clk r169 Rockland
" August emp Acushnet h934 County
" August (Candida T) mill opr h15 Howland
" Augustine D (Mary F) mill wkr h92 Sagamore
" Avelino (Emilie) mill opr h39 Mitchell lle
" Bernardino A (Albertina) h202 Bellevi av
" Bros (Alfred L and James Gonsalves) grocers 136 County
" Carmen r120 Collette
" Carsar (Rose) retired h39 Stephen
" Charles emp WPA h605 Dartmouth SD
" Charles (Jane) h934 County
" Chas (Mary) loom fixer h242 Whitman
" Chas A (Anna B) mill wkr h56 Babbitt
" Charles L (Mary A) emp 249 Ashley blvd h1602½ Acushnet av
" Christina dom r42 Davis
" Clara B wid Joaquim h507½ S Second
" Custodio (Mabel) h46 Scott
" Deolinda r397 Shaw
" Domiao S (Rose) emp H Mfg Co h480 S Water
" Domingos (Deolinda) weaver h115 Field
" Domingos (Mary) roping boy h289 Princeton
" Domingos (Ludvina) opr h397 Shaw
" Doris Mrs r16 Morton ct
" Edward r125 Division
" Edward r54 Russell
" Edw J (Stella) stitcher h103 Ashley blvd
" Eliza r82 Nash rd
" Elizabeth M clk r512 Union
" Ellen A wid William A dom h512 Union
" Elvira P (Mrs Martin) prop Cupid Hosiery Shoppe h24 Harrison
" Evelyn M r78 Jenney
" Emily sten 222 Union (412) r Gorman SD
" Emily mill opr r19 Kane
" Evelyn r9 Kane
" Fidel (Amelia V) lab h72 S Second
" Ferdinand (Hilda M) spooler tender h13 Princeton
" Florence (Mrs John) stitcher Monarch Wash Suit h1262 Pleasant
" Frank driver Standard Taxi r692A S Water
" Frank (Jessie) h4 Tallmans la
" Frank lab r Gorman SD
" Frank (Miguelina D) var 200 Belleville av h203 do
" Frank A (Mary S) opr h56 Babbitt
" Frank F (Charlotte) mill wkr h135 Acushnet av
" Frank J (Mary F) mason 60 Dartmouth h do
" Frank P truck driver r22 Garfield SD
" Frank V (Julia) gardener h77 Fruit
" Freeman r284 S Second
Gonsalves Geraldine L clk 824 Purchase r66 Plymouth
" Grace M insp Acushnet Rubber Co r183 Washington
" Guilhermina r79 Hemlock
" Hanibal prop Gonsalves & Son r Gorman
" Helen wid Manuel h49 Short
" Helen mill opr r202 Belleville av
" Henry r60 Howland
" Henry r42 Davis
" Herbert J plumber Wood Brightman Co r75 Delano
" Hilda r285 Davis
" Hilda r397 Shaw
" Hilda M r78 Jenney
" Isabel h1664 Purchase
" Isabella emp PCorp r102 Newton
" Jacintho (Mary) carder h82 Nash rd
" James (Mary) h291 Hillman
" James L (Geraldine) (Gonsalves Bros) h66 Plymouth
" Jason (Beatrice) spooler h307 Central av
" Jerome r249 Acushnet av
" Joa (Mary) emp Hathaway Mill h15 Matthew
" Joaquin student r26 Wing
" Joaquin clk Nation Wide Store r92 Sagamore
" Joaquin (Madeline) slsm N E Steamship Co h306 S Second
" Joaquin M (Margaret B) asst foreman h26 Concord
" John (Mary) prop Square Service Cash Market h248 Nash rd
" John clk Puritan Store r92 Sagamore
" John (Stelea) weaver h Sharp SD
" John (Clara) h6 St Johns SD
" John opr r137 Field
" John (Deolinda) emp PCorp h591 First
" John (Eva) lab h42 Davis
" John (Isadora) cook h484 Purchase
" John mill opr h120 Collette
" John (Florence) emp Monarch Wash Suit h1262 Pleasant
" John F (Liza) mill opr h67 Belleville rd
" John R (Evangeline) police reserve h19 Kane
" John W emp WPA r596 Maxfield
" Joseph emp Atlantic Restaurant r289 Elm
" Joseph doffer r82 Nash rd
" Joseph CCC 1136 r28 Mosher
" Joseph (Mary) 3d hand h494 Allen
" Joseph (Mary) seaman h59 Bedford
" Joseph opr h563 Acushnet av
" Joseph opr h137 Field
" Joseph (Emily) emp Quisett Mill h692A S Water
" Joseph (Mary R) mill opr h74 Hope
" Joseph (Lydia) opr h18 Jenkins
" Joseph (Joaquina) opr h63 Swift
" Joseph E emp N B Home for Aged r596 Maxfield
" Joseph J (Mary) emp MTD&MCo h78 Jenney
" Joseph M (Emily D) tanker SVOCo h320 S Water
" Julia L dom h332 Cottage
" Julietta r501 Sawyer
" Julio N h603 S Water
" Juvencio (Mary) slsm h109 Durfee
" Kenneth (Clementina) lab h222 N Front

Gonsalves Laura r934 County
" Laurinda L wid Romeo h363 Coggeshall
" Lena Mrs stitcher h200 N Front
" Leuendric G Mrs h596 Maxfield
" Lillia wid Jerome r116 High
" Lillian K r78 Jenney
" Louis r2 W Cove rd SD
" Louis (Leonora) mill opr h429 S Front
" Manuel h95 Jouvette
" Manuel (Maria P) (Gonsalves & Almeida) h63 Nash rd
" Manuel (Mary) h27 Larch
" Manuel r6 St Johns SD
" Manuel lab h369 Coggeshall
" Manuel prop Tire & Battery Shop Russell Mills rd SD r Gorman SD
" Manuel r34 Luke
" Manuel (Rofina N) barber 191 Court h193 do
" Manuel (Francisca) lab h126 Mott
" Manuel emp 489 Rockdale av r137 Field
" Manuel (Angeline) mill opr h113 Collette
" Manuel (Emilie) opr h392 Shaw
" Manuel (Yolanda P) clk A & P Tea Co h119 Myrtle
" Manuel (Augusta M) weaver h76 Scott
" Manuel (Eva) opr h285 Davis
" Manuel gas sta attd r49 Short
" Manuel C r289 Princeton
" Maria Mrs hskpr h190 Park
" Maria wid Constantina h59 Grinnell
" Martin (Elvira P) clk 963 Purchase h24 Harrison
" Mary wid Antone h117 Collette
" Mary r202 Belleville av
" Mary mill wkr r Gorman SD
" Mary stitcher r82 Nash rd
" Mary opr r92 Sagamore
" Mary Mrs opr h395 Shaw
" Mary mach opr r554 Dartmouth SD
" Mary hskpr 107 Tremont r do
" Mary wid Antone h63 Nash rd
" Mary r289 Princeton
" Mary Mrs h250 S Front
" Mary r54 Russell
" Mary Alice stitcher r63 Nash rd
" Mary C Mrs emp C&Co r246 Smith
" Mary D wid John h48 Hemlock
" Mary F Mrs r23 Kenyon
" Mary J r596 Maxfield
" Mary J wid John J h75 Delano
" Mary Mrs r219 Acushnet av
" Mary M sten 222 Union r48 Hemlock
" Mary V Mrs h62 Howland
" Mary Z Mrs mill opr h59 Hicks
" Myra G hskpr 33 Mapleview ter r do
" Nicholas prop Nick's Garage h Gorman SD
" Nicholas (Constantina) clk Gonsalves & Sons h Gorman SD
" Octavia A r596 Maxfield
" Olive emp WPA r934 County
" Olive r554 Dartmouth SD
" Olivia h163 Emerson
" Olympia wid Agustine h102 Newton
" Peter (Amelia) h24 Circuit
" Phoebe r137 Field
" Robert emp W Mills r199 N Second
" Rose Mrs r369 County
" Rose B wid Joseph h169 Rockland

Gonsalves Rose E (Mrs Antone G) grocer 61 Delano h69 do
" Roza Mrs h349 Belleville av
" Rufus L (Mary E) cook h249 Acushnet av
" Simon (Mary) painter h215 Weld
" Sophie wid Joseph M h21 Spooner
" Stella (Mrs Edw J) opr h103 Ashley blvd
" Sylvanus D emp J C Rhodes & Co r190 Park
" Sylvia L opr r363 Coggeshall
" Theophilo mill opr r79 Grinnell
" Theresa wid Frank r22 Swift
" Victor gardener r77 Fruit
" Violet L r596 Maxfield
" Virginia L wid Frank K h934 County
" Wilbur clk Woodland's Market r246 Smith
" William (Cecelia) h111 Sagamore
" William (Mary) mill opr h113 Nash rd
" William (Agnes) agt Prud Ins Co of Am h48 Swift
" William (Cecelia M) prop Allen St Variety Store h111 Sagamore
" William R (Mary) opr h59 Crapo
" Yolanda P (Mrs Manuel) mill wkr h119 Myrtle
" & Almeida (Manuel Gonsalves and Antonio Almeida) bakers 497 Belleville av
" & Son Hanibal Gonsalves prop painting conts Russell Mills rd

Gonville Raymond restaurant wkr r186 Collette

Gonzaga Louis (Stella H) mill opr h255 Shaw
" Stella H (Mrs Louis) mill opr h255 Shaw

Gonzales Albert student r548 Middle
" Alice bkpr 758 Purchase (10) r102 Newton
" Arth (Mary) greaser UStRy h501 Sawyer
" Charles R (Margaret E) chauf Municipal Garage h511 Sawyer
" Isabel box mkr PCorp r102 Newton
" William R (Louisa) slsm Armour & Co h548 Middle

Good Muriel B Mrs nurse Boston r74 Butler

Goodall James E (Teresa R) meat cutter Economy Stores h73 Deane

Goodby Henry (Elizabeth) retired h420 Park

Goode Emilia wid William r308 Harwich
" William T (Ethel L) elec opr N B Five Cents Savings Bank res Fn

Goodenberger Amelia clk C&Co r203 Rockland
" Lillian clk C&Co r63 Carroll

Goodfellow Albert G mach r967 Homestead
" George A (Hilda) sausage mkr 424 S Second h967 Homestead
" George E emp WPA r1256 Pleasant
" Gladys E sten Merchants Nat Bank of N B r124 Hathaway
" Ivy r967 Homestead
" John A cook r73 Tarkiln Hill rd
" Joshua H (Sarah J) second hand Pierce Mfg Corp h124 Hathaway
" Marion Mrs h73 Tarkiln Hill rd
" Martha Mrs r212 Irvington
" Samuel A (Margery C) h28 Arlington
" Walter T (E Viola) emp 721 Purchase (10) h1256 Pleasant

Goodhue Roberta sten Fisher Abramson h175 William

Gooding Alice M wid Robt A r320 Tinkham
" Amos B elec repairman r225 Cedar

BRALEY'S BETTER DAIRY PRODUCTS
including
Chocolate Drink and Coffee Drink
TEL. 3-4443 N D

Gooding Mary wid Charles C h225 Cedar
Goodman Albert E (Margt) opr h290 Tinkham
" Albert E Jr opr r290 Tinkham
" Betty r383 Kempton
" David M coll N B Acceptance Corp r383 Kempton
" Frank r290 Tinkham
" George B (Sarah W) lawyer 888 Purchase (414) h304 Hawthorn
" Gertrude E clk First Nat Bank of N B r383 Kempton
" Harry slsm 1793 Purchase r383 Kempton
" Hyman (Florence) cattle dealer 484 Coggeshall h do
" Israel R emp N Y City r484 Coggeshall
" J Diane clk 478 S Water r484 Coggeshall
" Jos autcs 1793 Purchase r383 Kempton
" Louis retired h383 Kempton
" Maybelle clk teller Merchants Nat Bank of N B r383 Kempton
" Mollie r484 Coggeshall
Goodrich Silvertown Stores C John Wright mgr 49-51 N Sixth
Goodson Lillian wid Nelson h232 State
Goodspeed Ernest L (Bertha T) ins adj h271½ Palmer
GOODSPEED WARREN M (Joan R) mgr New Bedford Hotel and pres General Ice & Cold Storage Co h725 Pleasant
Goodwin Alice W (Mrs Dexter B) local dir N B Girl Scouts h31 Plymouth
" Annie wid John r117 Rodney
" Dexter B (Alice W) slsm h31 Plymouth
" Frank doffer Firestone Tire Co r134 Butler
" Frederick J clk 142 Cedar r144 do
" Harry S tchr NBHS res ND
" Leslie (Bernice H) weaver h26 Lucas
" Nellie (Mrs William W) sewer Booth Mill r134 Butler
" Oscar H (Ellen E) h249 Chancery
" Robt H physician 84 Spring (1) res SD
" Shirley B Rev (Estella T) pastor St James Episcopal Church h943 County
" William W (Nellie) loom fixer Gosnold Mills h134 Butler
" —see Godwin
Goodyear Fabric Corp tire fabrics 539-545 Orchard asst sec-treas Herman Coulter
" Service office mgr Herbert Kilshaw, D King Usher store mgr tires gas and oils 814-822 Pleasant
Gorczyca Frank C (Katherine) clk 712 Brock av h9 Cornell pl
" Frank J (Mary) mill opr h162 Tinkham
" Joseph (Josephine) mill opr h1461 Pleasant
" Stanley weaver and pres Adams Michiewicz Club r553 Summer
" Stanley J (Louise) loom fixer h553 Summer
Gordon Benjamin r106 Hazard
" Bertha wid Henry h139 Reynolds
" Emma wid John h181 Branscomb
" Ernest (Betty) agt Met Life Ins Co h127 Garfield
" Fay bkpr Aerovox Corp r106 Hazard
" Herbert R lab r181 Branscomb
Gordon George mgr Allen Cut Rate Perfumers r40 North
" James W (Mary) janitor N B Voc sch h172 Bonney
" John J (Mary) clk Lorraine Coffee Co h18 Myrtle
" John R (Sarah) emp MTD&MCo r53 Sherman
" Kay nurse 57 Arnold r do
" Laura wid Patrick J Jr h74 Clark
" Mary (Mrs James) shaker Perfection Laundry h172 Bonney
" Mary M wid William h53 Sherman
" Morris (Annie) tailor 1391 Purchase h106 Hazard
" Patrick lab r74 Clark
" Robert (Dorothy M) emp C&Co h201 Deane
" Samuel (Esther) prop Boston Beef Market h120 Reynolds
" Shirley r106 Hazard
" Walter F r181 Branscomb
" William emp MTD&MCo h10 Atlantic
" William (Margt) mach r28 Emma
" William Jr boys' sec YMCA r10 Atlantic
" —see Godin also Gorton
Gordy Mary asst slsm-mgr Real Silk Hosiery r64 Mill
Gore James (Elizabeth) mill opr h322 Sawyer
Gorfinkle Harry (Minnie) prop Victory Sportswear Shop h415 County (506)
Gorham Cornelia M Mrs h112 North
" Ella B wid Robert book binder 204 Court h399 Union
" Irma A bkpr r112 North
Gorka Jennie mill opr r35 Bullard
" John (Stasia) clk 33 Bullard h35 do
" Joseph (Alice) surveyor h184 Branscomb
" Sophia wid Frank grocer 33 Bullard h35 do
" Stanley registrar State Employment office r35 Bullard
Gorman Alvini emp 1028 S Water r12 Morton ct
" Annie (Mrs Martin) matron Isolation Hosp r do
" Edward V (Mary) spinner h132 Hathaway
" Eva Mrs h12 Morton ct
" Fred (Mary A) twister h125 Princeton
" James (Alice V) mason h193 Austin
" Leo J (Rose A) emp 575 Pleasant h78 Mott
" Martin (Annie) supt Isolation Hosp r do
" Rose A (Mrs Leo J) waitress Orpheum Spa h78 Mott
GORNER HENRY S (Miriam) prop Craftsman Sign Service r638 Shawmut av
" James P (Mary A) folder h289 Pleasant
" Jane Mrs mill wkr h5 Reynolds
Gorton Elizabeth wid Timothy h12 Warren
" Marie wid Samuel D r18 Franklin
Gorzelnik Simon weaver h14 Harmony
" Stanley emp Providence R I r14 Harmony
" Stefanie weaver r14 Harmony
Goshien Milton H (Rowena V) spec agt N Y Life Ins Co h490 Bedford
Goskowicz John (Agatha) retired h47 Washburn

Gosnold Mills Corp cotton and rayon goods mfrs 601 Orchard pres Henry H Crapo, treas Allan Barrows
Gosnowski Andrew (Mary) emp H Mfg Co h14 Ashley
Gospel Chapel The 100 High
" Hall 105 Purchase Sunday services 10:30 a m, S S 12:30 p m, evening 7:30 p m
" Light Rev J Richard Barbour pastor mission 128 Union
Gosselin Albert J truck driver r11 Sowle
" Alfred H r11 Sowle
" Beatrice E spreader r251 Ashley blvd
" Belzimire wid Francis Xavier h72 Hazard
" Bertha dom r115 Perry
" Cecile M A clk Edgar Weaving Co r22 Ball
" Charles (Ilene) lab city h206 State
" Charles J emp H Mfg Co r206 State
" Delina Mrs boarding and rooms 37 S Sixth h do
" Delphis mill opr r149 Phillips av
" Donald V student r206 State
" Fortunat barber 238 Austin h do
" Frank A (Rolande) emp Standard Times Mercury h86 Hathaway
" G Roland barber Central Barber Shop r115 Perry
" Gilbert h251 Ashley blvd
" Henry retired h192 Walnut
" Hermine wid Moses r107 Holly
" Hormidas (Clara) brakeman NYNH&H RR h11 Sowle
" Isaie (Selfride) weaver h22 Ball
" Jeannette r86 Clifford
" Joseph farm hand r162 Sawyer
" Joseph (Eva) opr UStRy h149 Phillips av
" Joseph E A (Mildred E) mach opr h167 Princeton
GOSSELIN JOSEPH I (Armoza M) mgr Saf-T-Cab and Yellow Cab Taxi Service h106 Brigham tel 6108-W
" Joseph N (Laura N) 3d hand h17 Clark
" Lauretta I opr r22 Ball
" Mary A Mrs opr h1279 Acushnet av
" Maurice sweeper NBMill r1279 Acushnet av
" Moise (Anna) prop Central Barber Shop h115 Perry
" Neree P (Gladys M) asst mgr J G McCrory & Co h361 Davis
" Raymond L clk 972 Kempton r22 Ball
" Rodolphe H (Alida M) loom fixer h16 Roosevelt
" Roland barber Central Barber Shop r86 Clifford
" Rolande D emp NBDGCo r86 Hathaway
" Romeo (Blanche) opr h33 Viall
" Romeo emp N Mill r72 Hazard
" Romeo (Florida) weaver h264 Tinkham
" Samuel h18 Fulton ct
" Theresa r1279 Acushnet av
" Thomas emp NBG&ELCo r72 Hazard
" William J (Florence V) r123 Mott
Gotlib Annie opr r108 S Sixth
" Israel (Jennie) tailor 116 Union h108 S Sixth
" Julius (Rose) emp Manhattan Markets h7 Briggs ct
" Milton emp 116 Union r108 S Sixth
" Rita emp Monarch Wash Suit Co r108 S Sixth
Gotlib Samuel (Mary) prop South End Tailor Shop h106 South
Gottesman Abraham r176 Highland
" Harry r176 Highland
" Mae bkpr 1885 Acushnet av r176 Highland
" Morris E (Eva) furs 1811 Acushnet av h176 Highland
" Samuel prop Beacon Sales Co r176 Highland
" Zelina clk 902 Purchase r176 Highland
Gottschalk Caroline B nurse St Luke's Hosp r do
Goulart Adeline h611 Cottage
" Alice r67 Sidney
" Antone retired r271 Pleasant
" Antone (Goulart & Co) res SD
" Antone (Francisca P) h142 Fair
" Antone F h37 West
" Arthur (Mary D) emp Providence R I h487 N Front
" Arthur Jr emp MTD&MCo r191 Washington
" Caroline bkpr Brierley & Hill r3 Weaver
" Charles S (Virginia B) foreman Rural Cemetery h45 Crapo
" Charles S Jr (Otilia S) chauf UStRy h203 Purchase
" Domingos S retired h3 Weaver
" Dorothy M weaver r203 Eugenia
" Edmund emp NYA r45 Crapo
" Edward (Mary) h4 Tallman's lane
" Ernest (Laura) mill opr h8 Viall
" Fernando L (Maria F) weaver h56 Luke
" Florence L wid Arthur r191 Washington
" Frank opr r59 Rodney
" George J (Zira) opr h20 Kane
" Helen L historian St Luke's Hosp r do
" Henry r59 Rodney
" Ida r56 Luke
" Isabel mill opr Firestone r3 Weaver
" John F (Ruth) plumber 137 Grinnell h45 Crapo
GOULART JOSEPH (Mary) pres Joseph Goulart Fish Corp and prop Wharf Diner res Fairhaven
" Joseph (Lemora) emp Fish Pier h203 Blackmer
" Joseph (Clementina J) dentist 110 S Sixth h do
" Joseph emp MTD&MCo r293 County
GOULART JOSEPH FISH CORP wholesale fish Homer's Wharf tel 6-8251 pres Joseph Goulart see p 58
" Joseph B (Zulmeira) fisherman h10 Lucas
" Joseph S Jr prop Wharf Variety Store res Fn
" Louisa wid Miachel h293 County
" Lucille pocket bk wkr r203 Blackmer
" Lydia emp 185 Nash rd r293 County
" Manuel (Goulart & Co) (Olympia Associates Trust) and pres-treas NB Wholesale Liquor Co Inc h225 Mt Pleasant
" Manuel h110 S Sixth
" Manuel opr h59 Rodney
" Manuel (Louise) slsm 5 Pearl h90 Mott
" Manuel F (Julia J) lab h67 Sidney
" Manuel R Jr (Emma) sec-treas Chauffeurs Union h203 Eugenia
" Mark S r799 First
" Mary wid Joaquin h799 First
" Mary mill opr h120 Cedar Grove

Goulart Mary J bkpr Don's Inc res inq do
" Mary J r203 Blackmer
" Mary S laundress St Luke's Hosp r384 Purchase
" Michael (Catherine) emp MTD&MCo h649 Brock av
" Mildred R mill opr r203 Eugenia
" Rose wid Joseph r225 Mt Pleasant
" Rose A tack wkr r3 Weaver
" Ruth (Mrs John F) waitress Royal Lunch h25 Fair
" Zulmeira (Mrs Jos B) hskpr h10 Lucas
" & Co (Antone and Manuel Goulart and Manuel J Silveria) house furnishings 1849 Acushnet av
Gould Alfd L (Mary) mgr Fulton Supply Co h544 County
" Anna Mae r159 Bellevue
" Chas A retired r100 Madison
" Doris E emp Cape Cod r223 Nash rd
" Edmond (Delima) slasher tender h223 Nash rd
" Elsie wid Albert H tender Naushon Mill h89 Valentine
" Enid M student r89 Valentine
" Geo L (Grace G) emp Atlas Tack Co h33 Willow
" Katherine M wid Otis A h132 Mill
" Leo D clk 983 S Water r1058 do (2)
" Marjorie H r89 Valentine
" Mina Mrs weaver h1058 S Water (2)
Goulding Alice A tchr S D Ottiwell sch r413 Park
" Cora A wid James S r359 Summer
" John B (Alice) clk RC&B h158 Nash rd
" Julia E nurse pub schs r413 Park
" Mary A r413 Park
" Rose C wid Michl J h413 Park
Goulet Adelard (Rose) carp h324 Brock av
" Alfd (Mary L) mill opr h42 Washburn
" Alfd J (Alice) emp RC&B Inc h50 Washburn
" Amedee G (Germaine Y) opr h42 Salisbury
" Annette J r240 Tinkham
" Arth C (Alice) chauffeur h207 Ashley blvd
" Bella r5 Bonneau ct
" Bernard slsm r35 Willard
" Blanche A welder Hathaway Mill r35 Willard
" Clara C opr r42 Washburn
" Edmond S (Bernadette) doffer h122 Nash rd
" Edw H student r240 Tinkham
" Edw J (Leonie E) emp HMCorp h240 Tinkham
" Firmin (Mary) mason h12 George
" Geo J (Cecile C) agt John Hancock Mut Life Ins Co h315 Hersom
" Gerald A mill opr r240 Tinkham
" Henry J (Marie) mill opr h141 Phillips av
" Herve prop Eighth Street Studio r103 Spring
" Jos (Philomena) loomfixer Gosnold Mill h35 Willard
" Jos E (Lucienne) weaver h41 Washburn
" Josephine wid Phillipe h256 N Front
" Lucien A CCC r256 N Front
" Lucy winder Hathaway Mill r35 Willard
" Mary L wid Joseph h207 Ashley blvd
Goulet Matthew R (Agnes) pres Mann's Transportation res Fairhaven
" Napoleon clk 968 Acushnet av r42 Washburn
" Noel r41 Covell
" Walter J (Laura) doffer h1453 Pleasant
" Wilfred (Ida) carp h41 Covell
" Yvonne student r35 Willard
Goulston Abr (Sadie) ins agt B&M Life Ins Co h214 Mt Pleasant
" Harold F (Sophie) physician r214 Mt Pleasant
Goupil Marie Mrs h1103 S Water (3)
" Norman J emp CCC r1103 S Water (3)
" Wilfred F r1103 S Water (3)
Gourley Thos H inst NB Textile Sch r464 County
Gouveia Americo (Mary) emp Firestone Mill h135 Whitman
" Antone V (Natividade) mill opr h129 Webster ct
" Antone V mill opr r129 Webster ct
" Antonio (Mary C) mill opr h63 Collette
" Antonio (Mary) opr h106 Whitman
" Antonio D (Herminia) barber 157 Hemlock h155 do
" Augustinho weaver r478 N Front
" Caroline wid John h100 Phillips av
" Ernest F (Mary M) mill opr h110 Whitman
" Francisco P (Julia) millwkr h McCabe SD
" Fredk (Isabelle) mill opr r47 Collette
" Graziela splicer r478 N Front
" Hazel shpg clk Eureka Mfg Co r106 Whitman
" Isabel (Mrs John) bkpr 1031 Acushnet av r136 Hathaway
" John (Isabelle) opr h305 Central av
" John (Rose) opr h283 Collette
" John T (Isabel) clk Lincoln Shoe Store h136 Hathaway
" Joseph (Mary) sausage mfr 433 S Second h429 do
" Jos (Mathilda) mill opr h27 Nelson
" Jos T (Mary S) mill opr h54 Katherine
" Manuel (Henrietta) weaver h478 N Front
" Manuel lab r155 Hemlock
" Manuel (Georgianna) mill opr h76 Hathaway
" Manuel (Conceicas) opr h15 Bonin
" Manuel (Ludivene) mill opr h74 Hope
" Manuel G loft spinner h1 Rivet
" Michelena r100 Phillips av
" Peter opr h32 Menton
" Silvino (Bernarda) millopr h106 Whitman
Gove Rose S wid David M h146 Cottage (2)
Govoni Angelo retired r662 Kempton
" Edith clk 169 State r do
" Elizabeth A (Mrs Mario E) mill wkr h107 Penniman
" Lena r622 Kempton
" Louis r169 State
" Mario E (Elizabeth A) emp RC&BInc h107 Penniman
" Mary (Mrs Stario) grocer 169 State h do
" Stario (Mary) h169 State
Goyer Augustine opr h26 Nelson
Goyette Aldemar (Florinda) loomfixer h4 Kenyon
" Aldemar Jr wvr WMills r4 Kenyon
" Agnes V Mrs opr h830 Pleasant

Goyette Aime clk 1071 Acushnet av r1305 do
" Aldei J (Rosanna) weaver h16 Marvin
" Alexis r66 Glennon
" Antoine h47 Reynolds
" Beatrice M Mrs h93 Hathaway
" Blanche S emp NBR r107 Belleville rd
" Delia wid Joseph h1578 Acushnet av
" Delores N mill wkr r107 Belleville rd
" Donat (Blanche) mill opr h902 Church
" Edgar E weaver r107 Belleville rd
" Emile M (Alphonsine E) prop West Side Cafe and rooms 1305 Acushnet av h do
" Henry (Rose V) used cars 912 Church h do
" Irene wid Joseph h898 Church
" Irene E mill opr r1578 Acushnet av
" Jos (Alphonsine) opr h244 Davis
" Jos A (Oriphise) roofer h107 Belleville rd
" Laura wid Romeo J h374 Coggeshall
" Leo A clk Fairhaven r107 Belleville rd
" Lorien (Josephine) (Red Top Taxi) h1208 Acushnet av
" Louen wvr H Mfg Co r22A Washburn
" Lucien r107 Belleville rd
" Marcel board and rooms 162 Sawyer h do
" Norman E rstr wkr r374 Coggeshall
" Omer (Rose A) meat ctr 220 Harwich h192 do
" Ora Mrs h895 Church
" Stanislas Rev curate St Anne's R C Church r898 Brock av
" —see Guyette
Grabiec Walter (Agnes) restaurant Woods Hole h22 Peckham
Grace Adeline (Mrs Lawrence) stitcher r299 Chancery
" Alice B Mrs r188 Thompson
" Alma R student r277 Palmer
" Antone gas & oils 44 S Second res Fn
" Anne E wid John G h299 Chancery
" Antonio P (Mary C) photos 574 S Water h149 Crapo
" Bernard emp Clear'oc Co r86 Myrtle
" Bridget h5 Warwick
" Charlotte (Mrs Henry M) waitress YW CA h283 Pleasant
" Dorothy mill opr r101 Princeton
" Dorothy R millwkr r86 Myrtle
" Episcopal Church Rev Oliver L Loring rector 422 County c School Sun Services Communion 8:00 a m, Church School 9:30 a m, Service 11:00 a m, evening service 7:30 p m, mid-week ser Wed 10:00 a m
" Frank T (Mary) h8 Cannon
" Genevieve F student r277 Palmer
" Geo (Julia) emp Kennedy & Kirwin h72 S Sixth
" Henry M (Charlotte) cook Wamsutta Club h283 Pleasant
" Jennie wid Manuel J retired r64 Emma
" Joaquim stevedore r127 Walnut
" John B (Elsie M) emp WPA h174 S Second
" John F (Marion B) opr FC Mills h318 Purchase
" John F r86 Myrtle
" John J (Frances) emp The Clear'oc Co h80 Merrimac
" John M (Anna M) carder h63A Grinnell
" Jos Jr emp FRCo r86 Myrtle
Grace Jos (Mary A) emp WPA h86 Myrtle
" Kenneth O (Amelia) mill wkr h123 Crapo
" Lawrence (Adelina) emp Clear'oc Co Inc r299 Chancery
GRACE LEO J (Alma) (D&G Motor Repair Co) h64 Emma
" Lewis S (Emelia) emp WPA h519 S Second
" Manuel emp A Tack Co h92 Acushnet av
" Manuel (Mary) fisherman h13 Cotter
" Manuel (Mary) opr h263 Acushnet av
" Manuel opr r443 Orchard
" Manuel r16 Crapo
" Manuel J (Regina G) slsm Hathaway Baking Co h182 Washington
" Manuel R (Virginia) emp Fisk Mill h318 Hemlock
" Mary r1151 Rodney French blvd
" Mary wid Manuel h443 Orchard
" Mary C emp Boston r86 Myrtle
" Parish House William J Best sexton 131 School
" Paul lab r263 Acushnet av
" Peter (Anna) h62 Griffin
" Raymond painter r149 Crapo
" Stephen D slsm ASMills res Dartmouth
" Vincent Jr student r277 Palmer
" Vincent J (Clara M) lawyer Boston h277 Palmer
" Wilhelmina mill wkr r443 Orchard
Gracia Adriano G Jr (Deolinda) emp Pairpoint Corp h92 Dunbar
" Aileen wid Anthony h80 Winsor
" Anna r554 Dartmouth SD
" Anthony V (Rose V) fireman NBFD h619 Hathaway rd
" Antone (Anne) driver Saf-T-Cab Co h133 Fair
" Antone (Rose S) opr h80 Luke
" Antone (Maria I) weaver h22 Cleveland
" Antone J (Eva) doffer h68 Crapo
" Antone M mill opr r32 Katherine
" Antone S (Jennie) emp Fall River h79 Crapo
" Arthur lab h450 First
" Chas V (Mary T) mtrmn UStRy h464 Kempton
" Dorothy M r42 Fair
" Edw mech 175 Rockdale av r80 Luke
" Emily clk C&Co r16 Atlantic
" Emma Mrs silk winder h77 Chancery
" Fleisbella wid Antonio r320 Bedford
" Frank r79 Crapo
" Frank emp Bettencourt Furniture Co h2430 Acushnet av
" Frank B (Dorothy) driver O'Connor Bros h12 Ward
" Frank F (Mary A) opr h90 Hemlock
" Geo clk 1062 S Water r42 Fair
" Geo M (Mary F) opr h88 Sidney
" Helen wid Anibal h129 Tallman
" Henry lab r9 Howland
" Homer mill wkr r79 Crapo
" Isaac (Helena) lab h115 Court
" Isabelle r44 Bourne
" Joffre emp CCC r79 Crapo
" John (Ida) lab h394 Allen
" John (Candida) seaman h227 Acushnet av
" John Jr (Emily) emp 72 Spring h156 Purchase
" John F (Maria) opr h28 Gosnold

Gracia Jos M (Alexandrina) opr h32 Katherine
" Jos (Anna) emp Galligan Bros Furn Co h74 Independent
" Jos emp Gulf Hill Dairy h66 Mech lane
" Jos F (Alice M) service mgr Auto Selling & Supply Co h763 Kempton
" Jos M (Gloria M) mill opr h502 Bolton
" Julia F wid John h278 Dartmouth
" Julius (Lena) emp Fiske Rubber Co h48 Crapo
" Julius r9 Howland
" Lenora T nurse St Luke's Hosp r77 Chancery
" Manuel (Marion) emp Goodyear Mill h224 Hemlock
" Manuel (Mary) h67 Grape
" Manuel (Mary) mill opr h65 Mosher
" Manuel (Rose) opr h27 Stackhouse
" Manuel Jr (Elsie M) emp Bettencourt Furn Co h49 Fair
" Manuel Jr (Mary) drvr r27 Stackhouse
" Manuel L (Lucy B) h16 Abbott
" Maria seamstress C&Co r67 Grape
" Maria G wid Francisco r24 Sherman
" Mary wid Antone h111 Larch
" Mary wid Louis r18 Stephen
" Mary wid Frank h554 Dartmouth SD
" Mary J opr h44 Bourne
" Mary S wid Francesco h42 Fair
" Rose Mrs h9 Howland
" Wm r27 Stackhouse
" Wm P emp NYA r115 Court
" —see Garcia
Gracie Benj F emp Don's Garage r8 Almy SD
" Clarence B emp J C Rhodes & Co r194 Arnold
" Edw mech Blue Meadow Sales & Service r80 Luke
" Emily clk Cherry & Co r16 Atlantic
" Gladys clk C&Co r194 Arnold
" Hilda Mrs r188 Hathaway
" John truck driver h100 Clifford
" Lila G wid Victor S h8 Almy SD
" Mabel M h16 Atlantic
" Wm F (Marion G) prop Mohawk Garage h194 Arnold
" Wm F Jr (Georgette E) clk 184 Arnold h735 Belleville av
Grade Anthony A emp MTD&MCo r106 Oak
" Cath F wid Frank F h212 Grinnell
" Jos F r106 Oak
" Louise F clk Municipal Bldg r106 Oak
" Mary wid John F h106 Oak
Gradwell Alice P r17 Oaklawn
" Beatrice M clk C&Co r17 Oaklawn
" Robt (Alice P) fireman City Infirmary h17 Oaklawn
Grady Eliza r359 Summer
" John P emp WPA h110 Cove
" John Jr r110 Cove
Gragnani Blanche Mrs drsmkr 478 Hillman r do
Graham Alice wid Wm r30 Ashland pl
" Alice folder Samuels Pajama Co r22 Lucas
" Chas S (Nellie) fireman h26 DeWolf
" Douglas wire boy Ramsey Mfg Co r22 Lucas
" Frances r22 Lucas
" Fred mill opr r74 County
" Geo retired h1069 County
Graham Georgianna mill opr r1069 County
" Gordon W (Florence) opr h25 Roosevelt
" Herbert (Minnie) emp C E Beckman Co h48 Florence
" John (Ruth) painter h4 Rodney
" Josephine (Mrs Wm H) wvr h124 Tallman
" Mary J wid William h74 County
" Maude M mill opr r74 County
" Raven B (Margaret) pntg 22 Lucas h do
" Rhoda V clk r48 Florence
" Robt (Ivy) mill opr h11 Salisbury
" Rose r1069 County
" Ruth (Mrs John) winder Aerovox Corp h4 Rodney
" Walter truck driver r74 County
" Wm H (Josephine) changer h124 Tallman
Grais Manuel D shoewkr r480 Bolton
Granada Anna wid Joseph h35 Glennon
" Geo fireman r35 Glennon
Grandchamp Bernadette M hskpr 121 Howard av r do
Grande Germano P (Gilda) mill opr r88 Belleville rd
Grandfield John A adjstr Employers Liability Assurance Corp res Somerset
Graner Frank J (Theresa) lehr tndr GGWks h172 Rivet
Granger Adelard retired h1586 Acushnet av
" Jean L (Emelda) lab h354 Ashley blvd
" Pauline mill opr r1586 Acushnet av
Grant Alice G Mrs nurse pub schs r29 Lake
" Geo P patrol Sta 1 h190 Shawmut av
" Harold W opr r5 Green
" Helen R clk F W Woolworth Co r5 Green
" James emp RC&BInc r61 Hill
" Jas H (Malvina) lab h38 Hazard
" Margt wid William h44 Ryan
" Nettie E r190 Shawmut av
" Richd (Ellen) jan Merchants Nat'l Bank Bldg h5 Green
" WTCo Roscoe S Lewis mgr dept store 1045 Acushnet av and James A Thompson mgr 858 Purchase
" Wm pres-treas E-Z Bleach Water Co r44 Ryan
Grapes Emily F wid Henry J A hskpr 546 County r do
Grasela Jos W elec hlpr r56 Washburn
" Mary r56 Washburn
" Walter (Victoria) h56 Washburn
Gratton Leo E (Cora B) mgr Puritan Stores 1835 Acushnet av h183 Wood
Gravel Cora (Mrs Donat) bkpr 860 Acushnet r71 Princeton
" Delima r359 Summer
" Dolores r497 Summer
" Donat (Cora) produce 860 Acushnet av r71 Princeton
" Edgar (Laura D) dairyman 38 Pontiac r35 do
" Emile (Mary) chauffeur r1631 Purchase
" Emile J (Rosalma) coppersmith r109 Ashley blvd
" Jeannette A maid 206 Maple r62 Covill
" Mabel wid Joseph cook Sacred Heart Rectory h497 Summer
" Mary O wid Octave h35 Pontiac
" Napoleon (Alexina E) jan 359 Summer h618 Cottage
" Omer (Exilma) retired h71 Princeton

Gravel Regina wid Exilime cook r62 Covell
" Roger mill opr r62 Covell
" Rose emp Parsons Laundry Co r214 Cedar
" Sarah Mrs h62 Covell
" Telesphore retired r67 Coffin av
" Telesphore A slsm Nat Biscuit Co res N Dartmouth
Graveline Dorile (Aurore) opr h324 Earle
Gravelle Peter H (Harriet L) loomfixer h117 Perry
Graves Brownell A (Bernice B) mech 443 Kempton r308 Central av
" Elton C (Gladys M) emp Kendall Mills h15 Hemlock
" Gladys M (Mrs Elton C) clk Allen's Cut Rate Store h15 Hemlock
" —see Greaves and Groves
Graviel John C (Margt I) steeplejack h214 Cedar
" Manuel (Rose) h214 Cedar
" Rose (Mrs Manuel) emp ParsonsLaundry h214 Cedar
Gray Alice E Mrs r1202 Phillips rd
" Alvina B Mrs dressmkr and tchr Vocational School h38 Pierce
" Archibald mill opr r29 McGurk
" Chas A Jr retired h1379 Purchase
" Chas F stopperer GGWks res ND
" Chas F (M Louise) engraver h94 Clark
" Danl (Mary) custodian NBHS h151 Fair
" Danl R (Mary E) h113 Willis
" Donald R insp MTD&MCo r206 Austin
" Donald R (Eloise G) chemist Revere r245 Cedar
" Edna F clk H S Hutchinson & Co h154 Rotch
" Edw B (Hattie M) retired h745 County
" Edw B retired r286 Mill
" Elliot C (Marion L) emp MTD&MCo h85 Bay
" Eloise G (Mrs Donald R) sten Wamsutta Mills r245 Cedar
" Emma H Mrs r369 Cottage
" Frank emp C F Wing Co r159 Fair
" Geo E (Muriel E) lino opr Baker Mfg Co h103 Morgan
" Geo F (Ethel A) mtrmn UStRy h206 Austin
" Harold emp MTD&MCo r206 Austin
" Harriet S wid Gideon F h391 Court
" Harry M bus driver UStRy r195 Mill
" Henry C (Bessie) clk 1020 Purchase h75 Dartmouth
" Herbert W (Agnes E) carp h102 DeWolf
" Irene B tchr NJHS r745 County
" Irene D r101 Durfee
" Isadora A bkpr Boston Mut Life Ins Co r391 Court
" Jas F inv US Alcohol Tax Bureau PO Bldg res Fall River
" John (Sylvia) h101 Durfee
" Leonard C (Emma) musn h286 Mill
" Marcus M asst cashier Safe Deposit Nat Bank r NB Hotel
" Marjorie C student r102 DeWolf
" Martha E wid Bertram h27 Pierce
" Mary A wid Daniel h29 McGurk
" Mildred E tchr NBHS r745 County
" Robt (Alice) watchman h20 Tisbury
" Theresa Mrs r491 Purchase
Grayless Henry cleaner Hathaway Mill r162 Clara
Great Atlantic & Pacific Tea Co Inc The—see Atlantic & Pacific
Greaves Chas F (Mary M) h56 Valentine
" Esther (Mrs Jas J) emp Firestone Mills h55 Mt Pleasant
" Harold student r91 Penniman
" Jas J (Esther) mgr Standard Oil Station h55 Mt Pleasant
" John (Clarice E) mgr auto finance dept First Natl Bank of NB h61 Palmer
" John (Clara) loomfixer h91 Penniman
" John Jr r91 Penniman
" Lynn sta mgr SVOCo 54 Mt Pleasant r inq do
" Mildred A r843 Brock av
" Service Station Wm H Greaves prop 28 S Second
" Sophia wid Jos h220 Phillips av
" Walter W (Mary E) retired h25 Social
" Wm H (Sarah A) prop Greaves Ser Sta h843 Brock av
" —see Graves
Greeder Chas emp Atlas Tack Co r1089 Purchase
Greeley Leslie C pastor Pilgrim Church res inq do
" Wm J elec hlpr r361 Reed
Green Alex (Mary) h1033 Kenmore
" Alfd h68 Washburn
" Arth (Rita) opr h8 Kane
" Benj (Mary E) lab h373 Ashley blvd
" Bernice E Mrs emp Fall River r1101 County
" Carr (Helena) h17 Adams
" Clerinda wid Geo E h161 State
" Diner Joaquin S Mello prop 22 Rockdale av
" Donald r894 Belleville av
" Edw (Florence A) boilermk 120 N Water h54 Central av
" Esther bkpr r166 Adams
" Everett (Jennie E) h188 Palmer
" Everett M (Hannah M) draftsman h186 Park
" Front Cafe Luis Leiras prop 781-783 S Water
" Geo bartender Workingmen's Club h1547 Acushnet av
" Geo F (Ellen) janitor NB Five Cent Savings Bank h1116 Chaffee
" Gilbert (Elsie M) fireman NBFD h894 Belleville av
" Harry (Betsy) loomfxr h Rogers SD
" Harry (Hannah L) chauf Municipal Garage h112 Richmond
" Harry M (Sarah) slsm Gulf Hill Dairy h488 Summer
" Henry A Jr student r112 Richmond
" Honora r213 Chancery
" Hugh (Stacia A) mill opr h311 Coffin av
" Jas A (Lilly I) supvr of methods RC&B Inc h610 Union
" Jas E mgr Jack & Harry's r112 Richmond
" Jas I clk r610 Union
" Jeannette r894 Belleville av
" John (Mary E) h162 Willow
" John (Ethel M) weaver h26 Felton
" John A clk RC&B Inc r610 Union
" Jos r54 Central av

Green M & Co financing automobiles and auto dlrs 1551 Purchase pres-treas Mitchell Green
" Margt r213 Chancery
" Marion E bkpr 230 Union r188 Palmer
" Mitchell (Annie) pres-treas M Green & Co h166 Adams
" Parrot Mrs Agnes Newton prop restaurant 21 Marvin
" Pauline nurse Boston r54 Central av
" Peter A prod mgr NBRCo res SD
" Spencer (Yvonne B) emp Acushnet h420 Hersom
" Spencer (Jane E) supt Soule Mill h1942 Acushnet av
" Thos etcher Aerovox Corp h213 Chancery
" Thos R (Lea E) emp Wamsutta Mills h7 Austin ct
" W Harold cook Boston r54 Central av
" Wm (Annie) h196 Glennon
" Wm H (Imelda) fireman NBFD h1213 Acushnet av
" Wm R (Mary A) h156 Smith
Greenberg Jacob (Jennie D) corset mkr 516 Pleasant h126 Mill
" Jacob J (Jennie B) prop NB Wall Paper Co h465 Bedford
" Jennie (Mrs Jacob) corsets 516 Pleasant h126 Mill
Greene Abr (Fannie) boys clothing Fairhaven h222 Hawthorn
" Amelia B Mrs clk h344 Middle
" Arth A (Helena) emp NBDGCo h6 Crapo
" Arth F student r152 Washington
" Chas E (Eliz E) retired h77 Dartmouth
" Danl D (Vida G) pntr 69 Walden h do
" Donald (Gertrude) pres Don's Inc h214 Maple
" Dorothy M opr r32 Myrtle
" Frank C (Alice M) supv State Farm Bridgewater h149 Newton
" Frederick W Jr (Cora) dept mstr Bristol County Jail h18 Lincoln
" Harry C (Carrie I) emp Daylight Bakery h51 Crapo
" John E (Sadie) emp NBG&ELCo r152 Washington
" John F (Josephine C) emp A Process Co h188 State
" Lillian r222 Hawthorn
" Lucy L actress r51 Summer
" Nathaniel H (Mary) clk 26 S Water h11 Collins
" Nellie A lndy wkr h81 Cedar
" Raymond (Lillian) mill wkr r57 Crapo
" Sarah J Mrs h152 Washington
" Sarah L h24 Pearl
" Sarah R wid Joseph F h346 Cottage
" T P Ernest (Jennie E) dentist 342 Union h do
" Thomas M (Margaret) exec-v-pres First Natl Bank of NB and treas Industrial Development Legion of New Bedford res 32 Fremont SD
GREENE & WOOD INC lumber and planing mill 334 S Water tel 7-9436 pres John M Bullard, treas-clerk Richmond Wood, v-pres-gen mgr Eliot D Stetson Jr see p 2
Greenfield Albert (Evelyn) foreman Motor Sales Co of NB Inc h143 Robeson
Greenfield Bertha A hskpr St Luke's Hosp r do
" Fredk (May) prop Greenfield's Garage h145 Robeson
" Lincoln (Jennie) h Morton av
Greenfield's Garage Fredk Greenfield prop auto accessories etc 145 Robeson
Greenhalgh Chas A (Eliz) lmfxr h51 Myrtle
" Harvey F (Grace E) teller First Nat Bank of NB h82 Rounds
" Joe (Hannah) mill opr h322 Ashley blvd
" John emp Gosnold Mill r82 Rounds
" Ruth masseuse 222 Union (208) r322 Ashley blvd
" Thos r1151 Rodney French blvd
Greenhill Louis fisherman r1061 Purchase
" Olive B Mrs r13 Mill rd
Greenlaw Edw D (Florence G) cotton classer h344 Summer
" Wyman fisherman r114 Middle
Greenleaf Mark E plmbg 93½ Allen r95 do
Greenough Chas night clk 965 Purchase r do
" Harry (Alice) emp WPA r201 Walnut
" Henry Jr (Sarah) opr h296 Tinkham
" John T (Etta C) ydman h2 Vine
" Jos L (Eliz L) clk h130 Liberty
" Mary Mrs r2 Vine
Greenstein Bessie clk 1670 Acushnet av r1672 do
" Danl clk State Meat Market r482 Cedar Grove
" Jos (Fannie) prop State Meat Market h482 Cedar Grove
" Louis (Bertha) clothing 1670 Acushnet av h1672 do
" Max F (Anna) lawyer 488 Pleasant (5) r17 Elizabeth
" Morris L clk State Meat Market r482 Cedar Grove
" Wm clk 1670 Acushnet av r1672 do
Greenstone Julius A (Gertrude R) mgr Horvitz Grain Co h803 First
" Morris P (Rachael) retired h803 First
Greenup Videssa J wid Isaac W h91 Richmond
Greenwell Geo (Rosanna) h218 Harwich
Greenwood Alfd (Evelyn) twister Nashawena Mill h166 Butler
" Alfred F (Marion B) patrolman Sta 1 h160 Glennon
" Alland W (Mae V) salesman Gen Foods h136 Aquidneck
" Alma opr h1713 Purchase
" Antoinette r31 Ashley
" Arthur M r119 Highland
" Bernard emp Wright & Tabor r31 Bolton rd SD
" Chas V (Doris) mill wkr h73 Arlington
" Edward mach r80 Clark
" Edith E nurse St Luke's Hosp r do
" Elsie insp Aerovox Corp r109 Fern
" Enid M emp ND r68 Hazard
" Evelyn (Mrs Alfd) emp Hathaway Mill h166 Butler
" Frank (Annie) emp RC&BInc h68 Hazard
" Hannah (Mrs Thos) wvr Naushon Mill h96 Willard
" Helen nurse Plymouth r201 Eugenia
" Howarth (Mary E) second hd h370 Ashley blvd
" James T r162 Sawyer
" James (Jane) h31 Bolton rd SD

Greenwood James N (Elsie M) slsm Loose-Wiles Biscuit Co r264 Reed
" Jeanette R (Mrs Richd) mgr White House Cleansers h36 Myrtle
" Jos W (Nellie) emp FCM h138 Davis
" Lily (Mrs Walter F) elec opr C&Co r238 North
" Madeline r31 Bolton rd SD
" Malvina wid Wm r31 Ashley
" Mary wid George h12 Cleveland
" Nellie (Mrs Richd) wvr HMfgCo h766 Brock av (6)
" Olive M student r68 Hazard
" Ralph (Alice) mach NB Rayon Mill h162 Apponegansett
" Raymond house man NB Hotel r96 Willard
" Richd (Jeanette R) wvr h36 Myrtle
" Richd (Nellie) emp Dartmouth Mill h766 Brock av (6)
" Robert M (Pauline M) retired h119 Highland
" Susan Mrs r73 Arlington
" Thomas (Hannah) loom fixer Naushon Mill h96 Willard
" Thomas Jr (Emily G) fireman NB Hotel h95 Emma
" Walter (Elizabeth) retired h109 Fern
" Walter E (Doris) clk h86 Irvington
" Walter F (Lily) musician r238 North
" William A emp NYA r31 Ashley
" William H Jr (Alice) driver Holland Cleansers h201 Eugenia
" William H (Anna) h117 High
" —see Boisvert
Greer Frederick M (Olive) lineman h290 Mt Pleasant
" Harry loomfxr r91 High
" Henry M (Rose M) mill opr h164½ County
" Jeanette A tchr Thompson St Sch h148 Rotch
" Olive (Mrs Fredk W) stock clk CS&Co h290 Mt Pleasant
Gregg Storer & Co Inc investment securities 105 William (40) Warren G Hill and Phillip H Threshie mgrs
Gregoire Albert chauf Howland Linen Supply Co r211 Ashley blvd
" Alma (Mrs Elidore) spool tndr h113 Perry
" Doris I hrdrsr Cameo Beauty Salon r236 County
" Elidore (Alma) mason 6 S Second h113 Perry
" Frank J (Margaret V) ins agt Boston Mut Life Ins Co h41 Briggs
" Furniture Co Wilfred J Gregoire prop 924 S Water
" Irma L clk NBDGCo r236 County
" Joseph C (Mary S) opr h44 Stowell
" Joseph (Emilien) USCG r20 Nelson
" Lena maid 324 Union r15 Mosher
" Lionel clk Gregoire Furn Co r236 County
" Marie L h20 Nelson
" Napoleon (Alphonsine) barber 145 Cove h20 Nelson
" Napoleon (Victoria) real est h76 Church
" Wilfred J (Leona C) prop Gregoire Furniture Co h236 County
" —see Gregory also Grigware
Gregory Antone (Maria M) opr r4 Bliss SD
Gregory Clarence E (Ethel M) clk PO sta and drugs 1158 Purchase h1156 do
" Ernest (Mary) plumber h10 Roosevelt
" Ernest Jr CCC r10 Roosevelt
" Ethel mill opr r631 Brock av
" Franklin (Bernice) mill wkr h276 Collette
" George emp Boston r10 Roosevelt
" George H (Mary F) opr h28 McGurk
" Harold N (Agnes) lab h2175 Acushnet av
" James h62 Vine
" James (Ada) h95 Branscomb
" James Jr (Alice) slsm Valvoline Oil Co r62 Vine
" John weaver r192 Sawyer
" John B Jr (Margt) fisherman h176 Charles
" John K (Augusta R) foreman Pairpoint Mfg Co h56 Humphrey
" Joseph r1151 Rodney French blvd
" Joseph mech r112 Cove
" Julia S opr NET&TCo r26 Liberty
" Julia S Mrs prop Crescent Fish Market h26 Liberty
" Lena N wid Edw R h42 Bullock
" Manuel J (Mary H) lab h487 S Front
" Margaret Mrs h51 DeWolf
" Michael W lab r192 Sawyer
" Millicent r991½ S Water
" Philip T (Florence E) cond UStRy h374 Hillman
" Philip T Jr student r374 Hillman
" Robert r10 Roosevelt
" Robert mill opr h631 Brock av
" Robert (Jane) h80 Oakland
" Ruth opr NET&TCo r26 Liberty
" Susannah wid Edw H h1156 Purchase
" Thelma r573 Shawmut av
" Vernold N (Beatrice I) bkpr Everett H Corson h231 Ash
" Warren T student r26 Liberty
" Wendell clk r82 Middle
" William retired h991½ S Water
" William r112A Cove
" Wm (Sarah A) retired h573 Shawmut av
" William Jr emp Naushon Mills Inc r991½ S Water
" —see Gregoire
Gregson Allan optician 1368 Acushnet av r210 Dawson
" Donald A student r52 Capitol
" Dorothy P student r103 Hazard
" Edith A r61 Dartmouth
" Ellen S r103 Hazard
" Geo E (Mary J) agt John Hancock Mut Life Ins h52 Capitol
" Geo Edw (Marjorie B) foreman 163 Pleasant h75 Lake
" Ivan C emp Duff Bldg r103 Hazard
" John (Florence H) 2d hd h210 Dawson
" Lewis (Grace) emp MTD&MCo h102 Oak
" Mary wid Louis E h61 Dartmouth
" Walter B clk NBG&ELCo r103 Hazard
" Wilfred emp ATCo r42 Foster
" Wilfred (Lillian) mach h103 Hazard
Grembska Anthony emp Trybuna r208 Cedar Grove
" Bronislawa wid John h208 Cedar Grove
Grenache Ins Agcy (Jos E Grenache and Yvonne J Lajeunesse) ins 1428 Acushnet av (9)
" Joseph E (Grenache Ins Agcy) r1428 Acushnet av (9)

Grenada The Chas M Davenport prop apts 142 Ash
Grenier Agnes wid F Xavier r79 Holly
" Albert chauf Leo E J Carney r198 Clifford
" Albert (Angelina) photographer 1089 Acushnet av h45 Clifford
" Alfred radio repr 198 Clifford r do
" Antonia wid Ovila h191 County
" Antonio mill opr r191 County
" Armur J (Corinne M) tailor and furrier 156 Armour h do
" Arthur r291 Sawyer
" Blanche spinner r198 Clifford
" Cyprien (Antoinette) mgr 1520 Acushnet av h583 Summer
" Edmond bobbing tndr r104 Tallman
" Elphege emp WPA r1057 S Water
" Eugene opr r217 Whitman
" Francois (Angelina) lab h4587 Acushnet av
" Gatienne r48 Clifford
" Gedeas (Emeda P) mach h219 Clifford
" Gilberte r48 Clifford
" Godfroid F ins agt and sec FOE r198 Clifford
" Honore (Regina) carp h291 Sawyer
" Irene J sten 1851 Purchase r198 Clifford
" John E (Evelyn) stretcher h52 Clifford
" Lillian Mrs emp Pierce Mfg Corp r92 Holly
" Marcel cleaner r48 Clifford
" Mary E wid Emile h113 Campbell
" Norman H (Flora) plumbr 915 Acushnet av h104 Tallman
" Odenna wid George h198 Clifford
" Oscar r104 Tallman
" Philip (Rose) mill opr and canary dealer 130 Hadley h do
" Phiolomine wid Fredk r221 Hersom
" Rene (Bertha) slsm h66 Duncan
" Romeo r291 Sawyer
" Rosario E r66 Duncan
" Violet M r156 Armour
Grenon Adolph (Rose A) pntr h47 Reynolds
" Eug W (Emma) clk h33 Query
" Geo (Eugenia M) mill opr h183 Tinkham
" Georgianna wid Ulric h274 N Front
" Leo mill opr r277 Davis
" Louis A (Leona) elec 816 Kempton r2713 Acushnet av
" Omer U (Dosia) funeral dir 51 Mt Pleasant h do
" Philip P (Anna) wvr h277 Davis
" Roland L (Gertrude) barber shop 811½ County h809 do
Gresser Adolph teamster h278 Hillman
" Rose r278 Hillman
Grever Henry (Hilda M) mill opr r280 Earle
" Hilda M (Mrs Henry) clk F W Woolworth Co r280 Earle
Grew Alfreda (Mrs David) clk Beacon Mfg Co h49 Maitland
" David (Alfreda) opr h49 Maitland
" Earl opr JIPInc r192 Shawmut av
" Edna M bkpr Chas L Booth r192 Shawmut av
" Elliott E (Dorothy) mach h95 Richmond
" Everett (Alma E) emp C L Booth h192 Shawmut av
" George (Annie A) lab 251 Liberty h887 Shawmut av
" John W (Bertha M) h225 Ashley blvd
Grew Walter (Mary E) foreman C L Booth h875 Shawmut av
Grewcock Herbert (Evelyn) emp NET&TCo h415 County (216)
" James W (Myra L) emp NBG&ELCo h12 Stone
" James W Jr emp NBG&ELCo r12 Stone
Grey—see Gray
Grieve Thomas truck drvr NBG&ELCo h117 Hillman
" William W retired r271 Pleasant
Griffin Allen H clk M C Swift Co res Wareham
" Charles G sign pntr h78 Hillman
" Chas H (Helen R) phys 404 County h do
" Cornelius G chauf r994 Pleasant
" Doris M Mrs waitress r1930 Purchase
" Edmond J (Adeline L) elec h78 Walden
" Emma F h93 Park
" Florence r163 Clinton
" Geo (Germaine C) mill opr h136 Tinkham
" George L emp NBTCo h55 Mill rd
" Florida Mrs h1055 Cove rd
" J Frank (Myrtle B) slsm h405 Arnold
" James (Ella L) jan Munic Bldg h217 Rockland
" John retired h404 County
" John F Jr r994 Pleasant
" Joseph E (Grace K) h355 Cottage
" Kath L Jr supv NET&TCo r994 Pleasant
" Lydia B wid James h163 Clinton
" Margaret M r54 Rodney French blvd
" Mary (Mrs Milton) winder h90 Purchase
" Mary A wid Michl h54 Rodney French blvd
" Mary E nurse r994 Pleasant
" Mary F r54 Rodney French blvd
" Mary K wid John F h994 Pleasant
" May G r78 Hillman
" Milton (Mary) mill opr h90 Purchase
" Patrick r54 Rodney French blvd
" Richd A clk Chas McCarthy's Mkt r994 Pleasant
" Roy chauf C F Wing Co r525 Purchase
" Thomas F (Jean) clk h54 Bullard
" Warren F (Electric Sales and Service) res Fn
Griffith Alwyn (Rose A) prop Elite Cleansers & Dyers h436 Sawyer
" Belle Mrs h130 Church
" Edward J fisherman r83 Linden
" Edward L (Doris H) r130 Church
" Helen F Mrs emp WPA h1 Clark
" Patrick W (Anne B) fisherman h83 Linden
Griffiths Arnold R emp W T Grant Co r170 Irvington
" Charles R (May W) loomfxr h170 Irvington
" David J (Doris L) fisherman h78 Thomas
" Fred W (Gladys G) clk Social Security h151 Birch
" Geo G (Irene M) mach Newport RI r221 Myrtle
" Herbert (Ellen) mason h13 Brigham
" Mabel r170 Irvington
" Robert E spinner r158 Collette
" Stanley usher Olympia Theatre r151 Birch
" Thos (Mercedes) fisherman h32 Trinity
Griggs Charles R (Florence M) welder Hathaway Mach Co h124 Parker
Grigware Edw F (Margt) chauf h465 Sawyer

Grigware Joseph N (Ethel K) h77 Rounds
" Lois E clk NBG&ELCo r77 Rounds
" —see Gregoire and Gregory
Grillo John G (Olive V) opr h31 Bonin
Grim Bertha C weaver r6 Roosevelt
" Jules (Bertha) weaver h6 Roosevelt
" Jules Jr weaver r6 Roosevelt
Grime Frank (Sarah) opr h58 Allen
" Frank Jr r58 Allen
" George (Olive K) massage & baths 127 Kempton h do
" Muriel M mill wkr r16 Milford
" Olive K (Mrs Geo) masseuse 127 Kempton h do
" Robt (Eliz H) massage 127 Kempton h do
" Thomas (Inez) designer Monquitt Mills h16 Milford
Grimes Elizabeth V wid John J h14 Bayard ct
" Fredk W T auto mech h152 Chancery
" John H r14 Hazard ct
" Leo F (Doris) lab WPA h47 Washburn
" M Edward emp HMfgCo r50 Ashley
Grimley Harry F (Violette) carp CSCo h118 Pierce
" John C (Mary M) emp A E Coffin Press h13 Spruce
" Raymond E emp J O'Brien r13 Spruce
" Violette (Mrs Harry F) beautician Union Shop h118 Pierce
Grimshaw Ada J r314 Park
" Allan mill opr r332 Coffin av
" Ethel Mrs h190 Rodney French blvd
" Frances E bkpr HMfgCo r190 Rodney French blvd
" George pres Grim Grip Inc Acushnet r4422 Acushnet av
" John T woodwkr h314 Park
" Joseph E (Georgiana) opr h1858 Purchase
" Joseph W retired h248 Whitman
" Katherine r374 Chancery
" Mary H wid Jos tchr Continuation Sch h4422 Acushnet av
" Robert emp WPA r125 Cove
" Stella clk HMfgCo res Fn
" William fisherman r95 N Second
" William C (Mary M) h321 Earle
" Wm J (Marian) wvr h332 Coffin av
Grindrod Edw opr h1184 Broadway
" Gordon R (Evelyn E) police reserve h1781 Rodney French blvd
" Harold paymstr US Rubber Co r Fn
" Hildegarde (Mrs Wm) deputy col Int Revenue Office res Fn
" Leonard (Helen) custodian NB Five Cents Saving Bank res Fn
" Pearl emp HMfgCo r1787 Rodney French blvd
" Samuel (Nellie) opr h245 Eugenia
" Sybil S (Mrs Thomas) hairdresser 39 Calumet h do
" Thomas (Sibyl S) quiller Am Thread Co Co Fall River h39 Calumet
" William R (Bertha) emp Naushon Mill h1787 Rodney French blvd
" Willis V student r1184 Broadway
Grinnell Barbara emp Boston r379 County
" Cafe Theodore A Blanchard prop 2 Kilburn
" Clarence B (Carolyn) car polisher h960 Sharon
" Clarence F lab Newport RI r150 Church
Grinnell Emily r379 County
" Grace M E r150 Church
" Harry r150 Church
" Lawrence (Emily S) dairy farm South Dartmouth h379 County
" Machinery & Supply Co 94 Kilburn pres Robert Cohen
" Margt wid Franklin P h150 Church
" Mills Robert J Cohen prop real estate 94 Kilburn
" Rachel L h32 Maple
" Robert (Marion) slsm h35 Smith
Grinrod Alice A r87 Chestnut
Gripne Olai fisherman r52 Mill
Griswold Orion (Fannie F) retired h97 Dartmouth
" Walter J (Lillian) emp MTD&MCo h60 County
Groblicki Frank (Stella) wvr Dartmouth Mfg Co h991 Terry lane
" Frank (Anna) mill opr h102 Whitman
" Genevieve J mill opr h102 Whitman
" John S student r991 Terry lane
" Josephine M mill opr r102 Whitman
" Peter (Josephine) mill wkr h429 Cedar Grove
" Stanley mill opr r102 Whitman
Grochmal John emp 120 Front r109 David
" Mathew emp Newport RI r109 David
" Mary Mrs h109 David
Groebe George R (Sarah A) emp 18 Johnny Cake Hill h310 Ash
" George T r310 Ash
" Priscilla A maid 6 Irving r310 Ash
" Wm T (Deminga) emp Mem Bldg h270 Middle
Grodel John (Anna) h217 Belleville rd
" Rose mill wkr r217 Belleville rd
Grogan Winifred M h90 Austin
Groh Abr (Sarah) h344 Cedar Grove
" Herman physician 488 Pleasant (4) h4 Clinton pl
Grohde Earl A (Mary E) mach opr h13 Willow
" Edith M wid Frank h1189 Rockdale av
" Mary E (Mrs Earl A) emp Wamsutta Mills h13 Willow
" Ruth W r1189 Rockdale av
Gross Esther wid Isaac r424 Union
" Herbert clk 200 Union r424 do
Grosse Alfred F baker Giusti Baking Co r1368 Purchase
" Antonio F retired h1368 Purchase
Grossman Bernard r119 South
" Jerome J emp Lynn r111 Reynolds
GROSSMAN L SONS INC Joseph V McVay mgr lumber 27 Ashley blvd tel 5-7439 see back bone
" Max (Sarah) meats 461 S Water h119 South
" Max I (Hannah) slsm h111 Reynolds
" Miriam student r111 Reynolds
" Samuel shoe wkr r111 Reynolds
Grota Jeroma Mrs mill wkr r86 Crapo
Groton John A Babbitt (Margt) opr h25 Swift
Grotsch William (Mary L) overseer Gosnold Mills Corp h23 Warren
Grovell Isabel T wid Herbert emp WPA h317 Hillman
Grover Clarence J r83 Jenney

Grover Ethel L wid Arth W h564 Purchase
" Harold C (Dorothy) conf 583 County h162 Francis
" John F (Alberta) emp WPA h450 Acushnet av
Groves Brownell (Berneice) mech 443 Kempton r308 Central av
" Emelia wid John h1059 Joyce
" Harry T (Martha E) eng NBG&ELCo h7 Jenny Lind
Gruber Marion L Mrs r96 N Second
Grudzien Adam opr r200 Eugenia
" Helen opr r200 Eugenia
" Stanislaw (Mary) weaver h200 Eugenia
Grumbt Eliz milliner r106 Washington
" Elsie M r106 Washington
" Helen E r106 Washington
" Minna C wid Herman h106 Washington
Grundy Hannah wid Wm H r88 Oaklawn
" Jos (Bertha) warp twister h271 Welch
" Lee Rev h250 Chestnut
" Saml gas sta 358 Nash rd h340 do
" William E (Emily R) slsm 358 Nash rd h150 Church
" Wm H (Alice) slsm Standard Elec Co h88 Oaklawn
Grupo Dramatico Acoreano 101 Whitman
Gruszczynski Mary wid Frank h63 Dudley
" Walter J (Mary) wvr Hathaway Mill h63 Dudley
Gryss Jos (Valeria) mill opr h10 Ashley blvd
" Valeria (Mrs Jos) wvr h10 Ashley blvd
Grzebien Tekla Mrs h624 First
Grzela Julian retired h449 S Front
Grzsik Edward r136 Deane
Grzybala Agnes Mrs h40 Ashley
" Frank emp RC&BInc r40 Ashley
Guard Sarah r501 Hillman
Guay Arth (Rosanna) wvr GMCorp h140 Deane
" Arva (Germaine) wvr h290 Conduit
" Bernadette weaver r140 Deane
" Delia wid Pierre h143 Deane
" Elmira Mrs tailoress 758 Purchase (18) h314 N Front
" Jeannette wvr r140 Deane
" Leta r140 Deane
" Norman P emp Blue Stone Quarry Co r290 Conduit
" Omer W (Lillian M) carrier PO h205 Clifford
" Raoul (Ida) presser h203 Hersom
" Roger clk 344 Ashley blvd r290 Conduit
" Roland R mill wkr r203 Hersom
" Rolande r140 Deane
" Romeo A beano parlor 1452 Acushnet av r140 Deane
" —see Gay
Guazy Joseph Jr r93 Tallman
Guba Bertha wid Frank h56 Bowne
" Charles (Alice) truck driver NB Laundry h1 Hemlock
" Constance H r152 Morgan
" Louis (Alma A) clk PO sta 26 and prop Guba's Pharmacy h152 Morgan
" Winifred A student r152 Morgan
Guba's Pharmacy Louis Guba prop 585 Dartmouth SD
Gubala John (Helena) mill opr h85 Jouvette
Gudewicz Alfred mach r197 Nash rd
" Irene clk 771 Purchase r69 Hatch
Gudewicz Irene S r197 Nash rd
" Joseph (Helen) prop Three Roses Cafe h69 Hatch
" Kazimierz (Stanislawa S) bartender Three Roses Cafe h197 Nash rd
" Wanda r69 Hatch
Gudgeon John (Sarah L) watchman NBDG Co h44 Junior
" John T (Mary) (Gudgeon's Bakery) h217 Phillips av
" John T retired r504 Sawyer
" Joseph (Agnes E) h86 Query
" Thos (Johanna) salesman h504 Sawyer
Gudgeon's Bakery (John T Gudgeon and Ellen Alcock) 1528 Acushnet av
Guebranson Arnold tchr RJHS res Fn
Guenette Albert J r46 Kearsarge
" Gerald J r46 Kearsarge
" Joseph H (Albina R) shoe wkr h2603 Acushnet av
" Marie A wid Benj h46 Kearsarge
Guerard Germaine emp Pearl Laundry r48 Richmond
Guerin Geo N (Pelmema) h16 Kearsarge
" Joseph (Bella W) h22 Washburn
" Wilfred (Elizabeth) retired h115 Maxfield
" —see Gerin
Guerra Arthur (Mary J) emp Naushon Mills Inc h390 S Second
" Daniel (Mary) mill opr h1082 County
" Domingos A (Marie M) mill opr h184 Sawyer
" Edward P doffer h39 Winsper
" John (Whilhemena) opr h12 Winsper
" Mary (Mrs Daniel) shirt wkr h1082 County
" Mary A h39 Winsper
" Matilda G student r390 S Second
" Sergio (Carama) prop Sergio's Poultry Market h20 Howard
Guerreiro Antonio (Margerie) emp Aerovox Corp r510 S Second
" John M (Mary T) bus Falmouth h510 S Second
" Juvina wid Antonio M h510 S Second
Guglielnu Isabella Mrs r322 Cedar
Guignard Lionel A r190 Rivet
Guilbeault Anita E Mrs h159 Ashley blvd
" Arthur twister tndr r289 Davis
" Damase lab h75 Hathaway
" Emile USA r75 Hathaway
" Eva Mrs r2030 Acushnet av
" Henry H (Ludivena) ice and fuel oil dealer 311 Collette h do
" Joseph r164 Blackmer
" Laura D Mrs h114 Mott
" Melina wid Edward h213 Weld
" Moise wvr r75 Hathaway
" Phillip J forest wkr r75 Hathaway
" Raymond M r159 Ashley blvd
" —see Gilbeault
Guilbert Annette S r396 S Second
" Arthur J clk r121 Rodney
" Emile E emp 925 Brock av r596 S Second
" Eugene G (Emma) druggist 757 Brock av h121 Rodney
" Homer A shoe repairing 143 Cove h596 S Water
" Louis r121 Rodney
" Lucien J (Irene) emp Hyannis r131 Webster ct

Guilbert Madeline M r596 S Second
" Ovide H r596 S Second
Guilette Delima Mrs h9 Austin ct
" Philias r1151 Rodney French blvd
Guilford Edward W (Bonita) tailor 120 Union res Fn
Guilherme Angelina M r829 S Water
" John B emp USRCo h829 S Water
" Norbert (Emily) doffer h25 Katherine
Guillemette Dominga r53 Griffin
" Marie Mrs r359 Summer
" Moise mill opr r42 Ashley blvd
Guillet Adrien Saml slsm Special Laundry r1028 Meadows Sassaquin
" Adrien S r88 Mill
" Arthur retired r286 Tinkham
" Arzila Mrs r247 Ashley blvd
" Arthur h1028 Meadow
" Elmire wid Theodule r88 Mill
" Fernande M r133 Perry
" Gerald (Beatrice) clk h193 Tinkham
" Hercules J (Minnie) clk 1209 Acushnet av h15 Sowle
" Lucien H (Bertha) druggist Browne Pharmacy h90 Mill
" Norman A mach appr r15 Sowle
Guillett Joseph lab r119 Tallman
Guillette Achille H (Helen) mill opr h1893 Acushnet av
" Albert L (Edna) opr h1 Beetle ct
" Aldei (Blanche) h2163 Acushnet av
" Arcelia wid Norbert r247 Ashley blvd
Guillotte Dosithe A treas River Cabinet Corp res Acushnet
" Gerard carp 246 River rd res Acushnet
" Leo (Lillian) carp 246 River rd res Acushnet
Guilmet Alfred J (Mary) loomfixer h38 Washburn
" Cora buyer Star Store r665 Dartmouth
" Marie C buyer NBDGCo res SD
Guilmette Armand A mach shop fore Mullins Fishing Gear Inc res Fn
Guillmette Henry (Laura) mill opr h32 Division
" Marion r32 Division
" —see Gilmette
Guimaraes Joseph (Rita) barber shop 185 Acushnet av h57 Griffin
Guimienny Jacob (Stella) opr h67 Ruth
Guimond Alexina wid Chas r127 Hathaway
" Edward J (Omelina) lab h24 Ashley
" Frank (Blanche) opr h465 Ashley blvd
" Leo (Raiche) r26 Fielding
" Wilfred emp NYA r24 Ashley
" —see Gaumond
Guimont Leo R (Jeannette) emp HMfgCo h748 First
Guinn Annie F wid Alfred G h319 Middle
" —see Gwynn
Guisti—see Giusti
Gula Adam (Catherine) opr h141 Reynolds
" Adolph r171 Tinkham
" Blanch mill opr r191 Belleville av
" Boleslaw r171 Tinkham
" Chester opr r290 Shaw
" Eugene emp NYC r290 Shaw
" Ferdinand J clk r171 Tinkham
" Frank shipping clk r290 Shaw
" Jennie mill opr r191 Belleville av
" John r154 Cedar Grove
Gula John mill opr h191 Belleville av
" John (Mary) mill opr h154 Cedar Grove
" Mary nurse St Luke's Hosp r29 Ashley
" Michael emp MTD&MCo r29 Ashley
" Mitchell r154 Cedar Grove
" Stanley (Apolonia) barber shop 1688 Acushnet av h171 Tinkham
" Stanley (Sophie) wvr h29 Ashley
" Veronica T mill opr r154 Cedar Grove
" Walter (Antonia) opr h290 Shaw
Gulbranson Hjalmar G (Anna) gaffer G G Wks r367 Clinton
Gulecas James C (Paramount Restaurant) res Fn
GULF HILL DAIRY INC Joseph T Fernandes treas milk and ice cream Gulf rd S Dartmouth tel 8-5888 see top lines
GULF HILL PARLORS ice cream, candy, pastry 596 Pleasant restaurant and banquet hall 594 Pleasant tel 2-4354 Frances Fernandes mgr, Joseph T Fernandes treas, Mary F Fernandes asst treas see top lines
Gumbs Elizabeth h390 Kempton
Gundberg Christine C wid Robt h145 Tallman
" Elsie dom Hyannisport r145 Tallman
" George forest wkr r145 Tallman
" Louis A (Dora) h100 King
" Martha mill opr r145 Tallman
" Robt gdnr r137 Acushnet av
Gundersen Barbara paper wkr r7 Juniper
" Clara E clk NBDGCo r75 James
" Conrad student r7 Juniper
" Frederick J (Sarah J) emp G G Wks h7 Juniper
" Fridolf (Jane B) stmftr 147 Chancery h223 Park
" Glass Works Inc pres Thos A Tripp; Robt M Gundersen plant mgr; Isaac N Babbitt treas gen mgr 38 Prospect
" Grace bkpr Billington Bros r7 Juniper
" Hjalmar (Dorothy) r75 James
" Hjalmar M (Dorothy) h175 James
" Irma paper wkr r7 Juniper
" Martin (Rose M) glass ctr h110 Hathaway
" Marie opr Hathaway Mill r75 James
" Mary E wid Fridthyof h75 James
" Robert M (Jenny Y) plant mgr Gundersen Glass Wks h5 Bay
" Sarah A wid Sigurd r69 Ryan
" Sigurd (Hazel) h49 Larch
Gunderson Johan fisherman r28 High
Gunn Saml (Hannah) wvr h3 Abbott
GUNNING ANDREW (Nellie C) pres-gen mgr Gunning Iron Works h57 Willow tel 3-5596
" Andrew R r394 Elm
GUNNING CHARLES A (Margaret L) treas Gunning Iron Works h633 Cottage tel 2-5873
" Chas W (Katherine H) prop Charlie's Second Hand Furn Store h263 Elm
" Elizabeth L r57 Willow
GUNNING IRON WORKS successors to Gunning Boiler & Machine Co 120 N Water tel 3-4868 pres-gen mgr Andrew Gunning, treas Charles A Gunning
" John H clk Akin-Dennison Co r394 Elm
" John J (Harriet) emp WPA h394 Elm
" Margt (Mrs Chas A) nurse h633 Cottage

GUNNING THOMAS F REV curate St Lawrence RC Church r110 Summer
" William E r394 Elm
" Willis A straightener MTD&MCo r633 Cottage
Gurgnious Jasper (Lillian F) saw mill wkr h362 Earle
Gurl Annie h130 Summer
" Charles r537 Sawyer
" Francis tchr Conn r537 Sawyer
" Francis R (Margt P) lab h2231 Purchase
" Henry J Jr (Bernice M) clk NB Housing Authority h259 Blair
" James emp Providence RI r537 Sawyer
" James F gas and oils Fn r130 Summer
" James W retired h537 Sawyer
" Jennie r130 Summer
" Nelson slsm r537 Sawyer
Gurney Charity student r349 Cottage
" Donald H r580 Kempton
" Elizabeth tchr r349 Cottage
" Elizabeth (Mrs John) clk C F Wing Co h580 Kempton
" Faith H emp Aerovox Corp r369 Cottage
GURNEY FRANKLYN J (Sarah F) pres Acushnet Saw Mills Co h4060 Acushnet av
" Franklyn J Jr (Marion E) emp Acushnet Saw Mills Co h4026 Acushnet av
" J Franklin student r4026 Acushnet av
" Jesse R (Doris G) oiler UStRy h349 Cottage
" John (Eliz) clk Taber's Inc h580 Kempton
" Leonard F (Mary L) asst treas-pur agt Dartmouth Mill h4052 Acushnet av
Gus's Diner Gus Bell prop restaurant 1322 Acushnet av
Gustafson Anna E bkpr NBDGCo r46 Keene
" Arnold B emp Fairhaven r140 Durfee
" Carl H clk Manhattan Markets r46 Keene
" Carl W (Anna) opr CSCo h655 Shawmut av
" John B (Anna S) emp Lynn h140 Durfee
" O Clifford inst Swain School of Design r60 Brownell
" Philip C clk NB Pub Mkt r655 Shawmut av
Gut Stanislaus (Mary) lab h4 Worthington
Guthrie Harold B (Mary W) agt Met Life Ins Co h334 Reed
" Mary W (Mrs Harold B) nurse Pairpoint Corp h334 Reed
Gutt Jos (Center Service Sta) r177 N Front
" Katherine Mrs wvr h177 N Front
Guy Albert J (Blanche) h382½ N Front
" Esther clk Guy's Kitchenware r41 Fruit
" Etta wid Max clk 1050 Acushnet av h41 Fruit
" Raoul (Sadie) chauf h382½ N Front
" Rene (Bella) lab h384 N Front
" Rosamond wid Emile mill opr h540 N Front
" Wilfred A (Marie A) lab h492 N Front
Guy's Kitchenware Kopel Zeitz prop 983 S Water and 1050 Acushnet av
Guyette Eva A (Mrs Wm L Jr) waitress Green Front Lunch h51 County
" William L Jr (Eva A) h151 County
" William L (Mary V) opr h62 Foster
Guyon Emma wid Wm r159 Tinkham
" Rose r109 Holly
Guyon Rose A warper tndr Wamsutta Mill r163 Butler
Guazy Celia wvr Wamsutta Mills r93 Tallman
" Joseph (Ophelia T) opr Wamsutta Mills h93 Tallman
Guzik Anna H Mrs h332 Sawyer
" John A (Juliette A) USCG h735 Belleville av
" Stephen r332 Sawyer
" Wanda opr r332 Sawyer
Gwaszko Eva r65 Nash rd
" Marcella Mrs h65 Nash rd
Gwozdz Andrew lab r2053 Purchase
" Jeanne P bkpr First Nt Bank of NB r236 Princeton
" Jennie V mill opr r31 Washburn
" John N (Josephine) h135 Wood
" Jos (Mary) mill opr h57 Reynolds
" Mary (Mrs Jos) mill wkr h57 Reynolds
" Mary B sten Munic Bldg r236 Princeton
" Sophie wid John h33 Washburn
" Stanislaw (Matalina) h236 Princeton
" Stanley (Mary V) barber shop 145 N Front h31 Washburn
Gwyn Josephine r176 Smith
Gwynn Charles A (Mildred S) sec West End Social Club h136 Liberty
Gyoker Paul (Margt) leather wkr h271 Austin

H & H SALES CO Mrs Erna Horvitz prop hardware 18 N Second
H M C Cutlery Co (B Oscar Ekholm and Carl O Johnson) 1016 Purchase
Haas Albert F supt N E Steamship Co res Newport R I
Haberman Catherine (Mrs Irving) clk Cape Liquor Mart h69 Brigham
" Irving (Catherine) pres-treas-mgr Cape Liquor Mart h69 Brigham
Habicht Henry B USA r22 Bullard
" Julia Mrs h22 Bullard
Hacienda Hall 947 Acushnet av
Hackett Annie Mrs opr h181 County
" Bernard J (Mary R) h185 State
" Catherine E wid Peter h1050 Pleasant
" Owen F (Margaret) tea and coffee 1889 Purchase h1115 Pleasant
" Owen F Jr student r1115 Pleasant
" Paul r181 County
" Peter J r181 County
Hacking Alvin R (Margaret S) rigger Kelley's Boat Yard h108 Aquidneck
" Eli (May) emp Fn h90 Woodlawn
" Ella M (Mrs James T) mgr DuBarry Beauty Salon r198 Middle
" Geo W (Hilda) loom fixer h272 Harwich
" Henry retired r1225 Acushnet av
" Henry L (Edith M) gdnr h105 Newton
" James T (Ella M) r198 Middle
" Lester G (Elizabeth A) elec h159 Allard
" Percy mach Torpedo Sta Newport r159 Allard
Hacking's Beauty Shop Mrs Julia Vandal prop 758 Purchase (9)
Haczynski Wladyslaw emp Gosnold Mill h47 Ashley
" Wladyslawa M sten Normdon Blanket Co r47 Ashley
Hadden Edward (Ruth M) h519 S Second

Hadden Walter W (Mary) painter and paperhanger 648 First h do
" Walter W Jr (Doris) opr h165 Eugenia
Haddock Kenneth emp CSCo r345 Sawyer
" Mildred clk Clear Weave Hosiery r345 Sawyer
" Thomas (Mary) asst eng 29 Brook h345 Sawyer
Haddocks Richard A (Clara M) leader WPA Recreation Center h68 Cedar
Hadfield Ellen r247 Palmer
" George A (Helen E) gardener h226 Park
" George A mgr A&P 184 Arnold res Fn
" Isaiah (Gertrude H) opr h169 Garfield
" Sophia L Mrs dom S Sanitorium h1020 Leroy
" Walter E emp KMills r963 Brock av
Hadjevassillou Nicholas pastor St Gelais Greek Orthodox Church r inq do
Hadley Carrie B r77 Clinton
" Helen L h77 Clinton
Haegele Louise (Mrs Xavier) emp NBHS h89 Beetle
" Hilda E emp Boston r89 Beetle
" Xavier (Louise) weaver h89 Beetle
Hafner Florence Mrs dom r25 George
Hagar Charles M tchr Continuation sch res E Freetown
Hageloh Anna h3713 Acushnet av
Haggerty Alice C wid Arthur h260 Weld
" Alice T dom r260 Weld
" Edward B emp FRCo r260 Weld
" Eileen C clk Prud Ins Co r107 Chestnut
" Elizabeth A r30 Collins
" Ethel M stitcher r260 Weld
" Margaret B opr h30 Collins
" Mary F clk NBG&ELCo r107 Chestnut
" Mary J wid Jeremiah T h593 Cottage
" Timothy F (Elizabeth C) patrolman NBPD Sta 1 h107 Chestnut
" —see Hagarty
Haggis Anastasios G (Fotenie) (Atlantic Restaurant) h34 Junior
" Andronicky student r34 Junior
" Theophilos student Boston r34 Junior
Hague Alice M r81 Clara
" Hubert (Mae) prop Glengary House h79 Purchase
" Robert (Maud) lab MTD&MCo h81 Clara
Hahn Helen bkpr Strand Leather Co r46 Short
" Louis M (Gussie) h46 Short
Haigh William twister tender r1337 Purchase
Hainault Emery (Angelina) retired h113 Ashley blvd
" Hector (Helen) gas and oils 697 Ashley blvd h685 do
" Henry (Phoebe) opr h2488 Acushnet av
" —see Henault
Hairo Adam grocer 517 Acushnet av and prop Hairo's Market and grocer 2 Hicks and restaurant 4 Hicks r2 do
Hairo's Market Adam Hairo prop 393 Ashley blvd
Haish Theodore A (Beth S) dir mgr Industrial Development Legion of New Bedford res 33 Elm SD
HAIT MORRIS (Rebecca) pres Union Tobacco Co and tailor 1887 Purchase h1885 do
Hakanson Edward G (Anna) cashier Sunshine Biscuit Co h531 Nash rd
Hale Elizabeth nurse 173 Arnold h do
" Ellen waitress Gulf Hill Parlors r173 Arnold
" Florence C wid George C r79 North
Hales Eliz A nurse 60 Eighth h173 Arnold
" Ellen A emp Gulf Hill Parlors r173 Arnold
" Herbert A (Gabrielle) state patrolman h278 Pleasant
" John A (Lillian M) clk Manhattan Mkt r340 Davis
Haley George P (Eileen E) state supvr h270 Allen
" Grace Mrs r95 Court
Halin Camille D (Celina) mill opr h113 Hathaway
" Jeanne r113½ Hathaway
Halkyard Agnes (Mrs Thomas) clk H P Hood Co h164 Richmond
" Thomas (Agnes) painter h164 Richmond
Hall Albert J (Louise) sta eng h307 Ashley blvd
" Alice emp H Mfg Co r158 Adams
" Alyce L Mrs r307 Pleasant
" Amy Mrs h596 Cottage
" Andrew F (Gertrude) dentist 32 Court h do
" Andrew M (Louise) watchman h76 Glennon
" Andrew M Jr (Mary) emp NBRCo h76 Glennon
" Asenath L emp Fall River r295 Palmer
" Barbara r503 Kempton
" Barbara F emp CSCo r254 Mt Pleasant
" Bertha emp Fn h103 Spring
" Bertha M (Mrs Charles) waitress Smith's Grill h150 Charles
" Chas (Bertha M) emp WPA h150 Charles
" Charles E (Louise A) retired h341 North
" Edward W (Lillian A) bkpr N B Wholesale Liquor Co h96 Clara
" Eleanor Mrs h3 N Oak
" Eliza E wid Daniel S h295 Palmer
" Emma R h1207 Pleasant
" Everett M r76 Glennon
" Frank (Ada) emp FRCorp h51 Summit
" Fred pres Atlantic Quick Freeze Co res SD
" Frederick C (Alice A) mach Newport h463 Union
" G Thomas (Sarah E) h20 Stapleton
" George (Ethel) loom fixer h20 Bentley
" George H opr h504 Sawyer
" George J retired r1057 S Water
" George W (Doris) emp United Utilities h17 Garfield SD
" Gladys insp Kilburn Mill r140 Norman
" Gladys M (Mrs William) bkpr Hartley's Market h490 Union
" Gordon B mgr Brinks Inc res Fn
" Gordon K (Helen E) clk 927 Purchase h567 Kempton
" Harry C (Esther J) patrolman Sta 1 h818 Hathaway rd
" Hubert (Margt M) mach h23 Thatcher
" Irving W r295 Palmer
" John h200 Belleville rd
" John B emp CSCo r51 Summit
" Joseph (Agatha) h142 Glennon
" Joseph H r102 Hillman
" Joseph O (Mabel D) opr h161 Bullock
" Joseph P (Margt M) retired h209 Smith
" Kenneth H mill opr r240 Collette

Hall Laura M opr r76 Glennon
" Leslie (Marie) h860 Brock av
" Lillian emp Fn r3 N Oak
" Lucy J wid Elbert L h211 Seymour
" Margaret G opr r76 Glennon
" Marion S r20 Bentley
" Mary (Mrs Andrew M Jr) emp NBRCo h76 Glennon
" Mary J wid William J h868 Rockdale av
" Mary S wid Robert r240 Chestnut
" Mildred M tchr r200 Belleville rd
" Norman (Charlotte) (Walmsley & Hall) h66 Valentine
" Ralph student r818 Hathaway rd
" Raymond (Winnifred) emp Aerovox Corp h4 Rodney
" Raymond opr r76 Glennon
" Robert (Lillian R) retired h163 Frederick
" Roland emp Pittsfield r504 Sawyer
" Ruth v-pres-treas The Epicure Inc r129 Ash
" Sarah J wid Thomas h76 Atlantic
" Stephen R emp NBG&ELCo res Fn
" Thomas (Alice E) opr r158 Sycamore
" Thomas H h158 Sycamore
" Violet E Mrs r924 Belleville av
" Walter B r27 Seventh
" William crossing tender h164 Tinkham
" William (Sarah E) h140 Norman
" William (Gladys H) clk 866 Kempton h490 Union
" William C (SOS Taxi) r20 Bentley
" William E (Minnie) opr r23 Thatcher
" William G (Irene) mgr Atlantic Quick Freeze h1438 Pleasant
" William R elec r76 Atlantic
" Winnifred (Mrs Raymond) emp Aerovox Corp h4 Rodney
Halle Edward H (Sophie A) cutter h130 Collette
" Joseph N (Adele M) mach h12 Cleveland
" Leo E (Ruth M) mgr Bochman Station No 1 h423 Ashley blvd
Hallett Carl W r180 Grinnell
" Francis (Susan H) pur agt Babbit Steam Specialty Co h180 Grinnell
" Francis Jr (Doris C) musician r180 Grinnell
" LeRoy A r180 Grinnell
" William B emp BSSCo r180 Grinnell
Halliday Charles R (Edith A) (Hill Co) h6 Arch
" Edwin K (Elizabeth E) retired h51 Frederick
" Robert J Jr (Margt M) lab h179 Weld
" William r51 Frederick
Halliwell Eric G (Evelyn) pres Bradley & Halliwell Machine Co Inc h26 George
" Raymond (Margt) asst sec pub welfare dept h630 Rodney French blvd
" Thomas E (Etta) kpr Hazelwood pk h553 Brock av
" —see Hallowell and Helliwell
Halloran Ethel F (Mrs Joseph P) nurse 215 North h do
" Francis R (Florence B) clk h58 North
" Frank R mech 175 Kempton r807 do
" John B (Adela) clk WPA h124 Florence
" Joseph P (Ethel F) emp Howland Linen Supply Co h215 North
" Mary C nurse St Luke's Hosp r do
Halloran Paul J r100 Campbell
" Robert L (Martha A) (Halloran & Edwards) h807 Kempton
" Thomas J opr r100 Campbell
" Timothy J r191 Kempton
" & Edwards (Robt L Halloran and Clarence A Edwards) auto rpg 179 Kempton
" —see Holloran
Halloway Richard retired h334 West High
" —see Holloway
Hallowell—see Halliwell and Helliwell
Hallsworth Elizabeth wid John h573 Cottage
" John (Rose) truck driver h127 Nye
" Rose A (Mrs John) emp HMCorp h127 Nye
Hallworth Herbert clk r967 Homestead
" Irene Mrs opr h39 Ashley blvd
" John B (Sarah E) wvr h inq 239 Belleville rd
" Vernon J barber 1227 Acushnet av r195 Davis
Halma Louisa Mrs h234 Whitman
Halperin Abraham supvr Economy Blouse Co r357 Clinton
Halpin Mabel L (Mrs Thomas E) tchr J B Congdon sch h34 James
" Thos E (Mabel L) federal insp h34 James
Halprin Joseph h87 Rockland
Halsall Alice F sten Belleville Warehouse Co h inq do
" James (Emma) loom fixer h321 Coffin av
Halstead Adah E tchr mus public schs h103 Spring
" Alfred R (Helen) clk 393 Cedar h69 Vine
" Clara wid Alfred R h387 Ashley blvd
" George (Alice) lab r331 Query
Hamblett Florence I h66 Forest
" Marion S tchr B B Winslow sch r66 Forest
Hamblin Edson E (Minnie E) retired h56 Mill
" Emily A h81 Bedford
" Mary Mrs r79 North
Hambly Byron B (Anna G) retired h39 Hussey
" Carlton G (Florence M) emp ADCo h293 Austin
" Estelle B wid Albert R clk PO h29 Tarkiln Hill rd
" Mary A wid William H cashier C&Co h770 Kempton
" Ronald S bkpr E H Corson r29 Tarkiln Hill rd
" W Clifton (Mabel A) glass ctr h13 Willis
Hamel Amedee (Aurore) weaver h397 Ashley blvd
" Annie r2693 Acushnet av
" Armand lab r426 N Front
" Armand G (Sarah) opr h201 Nash rd
" Arthemise (Alexandrine) mill opr h17 Marvin
" Claire mill opr r397 Ashley blvd
" David (Lydia) retired h170 Hatch
" Delina Mrs r359 Summer
" Delphina wid Adelard r50 Nye
" Donat L millwright h293 Davis
" Emilia wid Joseph h91 Bullard
" Ernest (Doris) weaver h107 Rodney
" Flora (Mrs Honorius) waitress Golden Inn h70 Duncan
" Gedeon L barber shop 1612 Acushnet av r91 Bullard
" George E (Bertha A) auto mech UStRy h461 Brock av

ANDREWS & PIERCE, INC.
Daily Service Between Boston, New Bedford, Fall River, Providence
HOME OFFICE 506 MIDDLE ST., NEW BEDFORD—Tel. 8-5805
Providence—189 Charles St., Tel. Dexter 4716 S. Boston, 56 Medway St., Tels. 4370-4371

Hamel Gerard R mill opr r170 Hatch
" Henry J r22 Holly
" Henry J Rev curate St Anthony's R C Church r1359 Acushnet av
" Honorius (Flora) slsm r470 Duncan
" Irene mill opr r397 Ashley blvd
" Jean emp NYA r426 N Front
" Jeanne d'arc r293 Davis
" Joseph emp O K Bowling Alleys res Central Falls
" Joseph (Mary) lea wkr h825 Belleville av
" Joseph (Sarah J) retired h402 S Front
" Joseph N Rev rector St Theresa R C Church h2693 Acushnet av
" Laura mlnr Louise Hat Shop r316 Davis
" Leo CCC r426 N Front
" Lucille M mill opr r170 Hatch
" M Louise wid Wm D h77 Brooklawn
" Mary Mrs h426 N Front
" Noella mill opr r397 Ashley blvd
" Rodolphe mill opr r397 Ashley blvd
" Romeo prop O K Bowling Alleys res Central Falls
" Telesphore millwright h316 Davis
" —see Hammill
Hamer Agnes (Mrs Lewis) weaver N B Cotton Mills h93 Calumet
" Edward (Ellen) mill opr h90 Hathaway
" Ellen (Mrs Edw) mill opr h90 Hathaway
" Gilman E seaman r108 Peckham
" Grace Mrs h132 Maywood
" Hazel F wid Harold h108 Peckham
" James R r1151 Rodney French blvd
" Jonathan (Annie) mill opr h8 Rochambeau
" Lawrence (Mary) millopr h164 Tinkham
" Lewis (Agnes) loom fixer N B Cotton Mill h93 Calumet
" Susanna Mrs r198 Nash rd
" Thomas E opr h198 Nash rd
Hamilton Annie H r28 Howard
" Arthur carp r67 Coffin av
" Daniel (Dora L) opr h62 Howard av
" Lena R wid Morris h27 Hillman
" Martin (June) retired h28 Howard
" Mary J wid John r111 DeWolf
" William r1265 Purchase
Hamlen Albert P (Dolores E) sea capt h191 Elm (20)
" Sarah T wid Walter G libr Christian Science Reading Room h26 Eighth (5)
Hamlet Elvira A (Harold) opr h114 Park
" Ethel r78 Thomas
" Harold (Elvira A) 3d hd h114 Park
" Harold Jr cutter r137 Reynolds
" Katie M Mrs opr h137 Reynolds
Hamlin—see Hamlen
Hamm Jessie R wid Norman r38 Buttonwood
Hammann Paul emp UStRy r152 Myrtle
Hammerer Jules weaver h46 Scott
Hammersley Agnes J r82 Swift
" Harriet G clk r37 S Sixth
" William P (Grace D) supt of parks h5 Anthony
Hammersmith Emma opr CSCo r110 Adams
" George (Lena) retired h110 Adams
Hammersmith Joseph G (Marion L) brewery wkr h9 Richmond
" Joseph P twister r110 Adams
" Louise clk NBG&ELCo 9 Richmond
" Robert (Margaret) clk Wamsutta Mills h10 Collins
Hammett Alice T clk Wamsutta Mills res Acushnet
" Edith C clk ACoInc res Ac
" Harold M acct r3 N Orchard
Hammond Adelaide wid John h229 State
" Albert A (Idella F) emp Fort Rodman r68 Oaklawn
" Cecile C (Eva) carp h570 Summer
" Chester A (Mary A) lab h123 Mott
" Chester M (Vina A) carp r102 Newton
" Dorothy F fore W T Grant Co r23 James
" Edward C h rear 2941 Acushnet av
" Elizabeth A wid Oscar S r146 Cottage (7)
" Ellen (Mrs Henry) attd 4431 Acushnet av h977 Brantwood
" Elton G (Ella) r102 Newton
" Emma L wid Henry F r317 Reed
" F William r 1151 Rodney French blvd
" Florence B bkpr Star Store r570 Summer
" Fred painter r1041 Purchase
" H Maud wid Frank L r317 Reed
" Hannah G tchr J Hannigan sch h80 Allen
" Henry (Ellen) waiter 4431 Acushnet av h977 Brantwood
" Henry W (Marion E) fore Rural Cemetery h23 James
" Herbert S pres-treas Hartley-Hammond Co winter res 47 Gaywood sum res Mattapoisett
" Idella F (Mrs Albert A) nurse r68 Oaklawn
" John E (Annie L) carp h2941 Acushnet av
" Laura C wid Herbert C sub tchr h36 Florence
" Lillian B hairdresser 138 Bedford r do
" Louis truck driver r864 County
" Maynard H mgr Merchants Protective Cr Service Inc r49 North
" Thomas retired r101 Parker
" Wm A (Annie H) h rear 1101 County
Hammonds Albert J emp MTD&MCo h248 Arnold
Hamot Anne A bkpr r335 Shaw
" Anthony (Agnes) weaver h335 Shaw
" Eugene opr r335 Shaw
" John CCC r335 Shaw
" Walter opr r335 Shaw
Hampson Eliz A wid Wm O h246 Whitman
" James (Mary) baker h131 David
" Joseph baker r131 David
" Joseph (Annie) var 21 Jouvette h do
" Joseph C Jr mech Motor Sales Co of N B r21 Jouvette
" Mary A cloth insp r21 Jouvette
" Mary r131 David
" Paul V (Marie) weaver h117 Jouvette
" Thomas prop Hampson & Hampson h131 David
" Thomas A clk 21 Jouvette r do
" & Hampson Thomas Hampson prop var 133 David

BRALEY'S BETTER DAIRY PRODUCTS
including
Bireley's Orangeade and Grapeade
TEL. 3-4443 N D

Hampton Agnes (Mrs Thomas H) emp 366 Cedar h411 do
" Eleanor Mrs r75 James
" Florence T emp 366 Cedar h411 do
" Margaret F emp Taber's Market r411 Cedar
" Mary E emp 366 Cedar r411 do
" Thomas H (Agnes) prop Hampton's Bakery h411 Cedar
Hampton's Bakery Thomas H Hampton prop 366 Cedar
Hancock George H (Mary) lab h165 Eugenia
" George W (Philomena) truck driver Mann's Trans h192 Church
" Gertrude F tchr B B Winslow sch r415 County (501)
" John Mutual Life Ins Co Michael J Delaney dist mgr 888 Purchase (513-518)
" Lillian Mrs opr h399 Belleville av
" Violet r165 Eugenia
Hand Clara wid Samuel L h9 Irvington ct
" George (Mary E) elec PCorp h55 Peckham
" George M clk S S Kresge Co r55 Peckham
" Georgianna wid William h126 Ash
" Ida L opr r9 Irvington ct
" Saml J (Loretta A) mill opr h141 Collette
" Viola L tchr S D Ottiwell sch r9 Irvington ct
" Walter (Annie) h102 David
" Walter Jr (Olive) opr r38 Briggs
" Wilfred G r9 Irving ct
Handcock Harry student r29 Tarkiln Hill rd
" James W US C Guard r29 Tarkiln Hill rd
" John W h29 Tarkiln Hill rd
Handfield Leona R opr r60 Clifford
Handford Alice (Mrs H E) emp Fn r29 Seventh
" Gladys S clk r1221 Phillips rd
" Hazel K D (Mrs John A) sten Whitworth & Co r105 Hazard
" Horace E emp Areovox Corp h26 Rotch
" John A (Hazel K) mech r105 Hazard
" John E W (Lotta) coal h1221 Phillips rd
" Joseph H (Lucy A) h26 Rotch
Handler Bros (Sheldon and Gordon Handler) used cars 712 Acushnet av
" Eleanor clk N B Coal Co h220 Grinnell
" Gordon (Handler Bros) r220 Grinnell
" Morris (Jennie I) pres New Bedford Coal Co h220 Grinnell
" Rita bkpr 512 Acushnet av r220 Grinnell
" Shelton (Handler Bros) r220 Grinnell
Handley John H frt agt NYNH&HRR res Fn
Handschin Herman C (Elsie L) h1093 Rockdale av
" Marguerite H prop Chez Marguerite h1093 Rockdale av
Handy Bessie L Mrs slsm 1 Sears ct res ND
" Elizabeth H h415 County (517)
" Emma L tchr H M Knowlton sch h21 Shawmut av
" Harold R (June) scorer h38 Sherman
" John R emp Firestone Cotton Mills r245 Walnut
HANDY JONATHAN CO INC iron and steel heavy hardware 28-30 William tel 7-9457 pres-mgr Thornton P Klaren see p 61 and top lines
Handy Martha E wid Geo hskpr r1035 County
" Mary C wid John T dom r286 Orchard
" Merton B (Gertrude M) stock clk h181 James
" Walter M (Lillian) leader WPA Recreation Center h72 Merrimac
Haney Juliette A (Mrs Wm G Jr) clk NBMV &NS Line r619 County
" Norman V (Ellen C) teller 608 Pleasant h233 Palmer
" Wm G Jr (Juliette A) r619 County
Hankerson Lillian M wid Jas h93 Walden
Hanley James mill opr r1013 Purchase
" Nellie r13 Pope
" William D (Bessie) dept mgr NBDGCo r146 Cottage (6)
Hanlin Jas W carp Sheldon B Judson res Fn
Hanlon Catherine F r1181 Pleasant
" Julia A r1181 Pleasant
Hanna Alice M wid John T sec Civic Music Assn and cash YWCA h179 Cottage
" John C (Dorothy) director of boys work in city mission h755 First
" Lucy H Mrs r116 Cottage
" Maurice B (Aldea M) clk UStRy h88 Robeson
" Stephen S (Anna) oiler UStRy h567 Kempton
Hannigan Elizabeth R emp C F Wing Co r162 Butler
" Ellen F clk Registry of Deeds r162 Butler
" Julia R clk NBG&ELCo r162 Butler
" Mary I tchr G H Dunbar sch r162 Butler
" Thomas J (Marie E) h169 Merrimac
" Winifred G clk NBDGCo h162 Butler
Hannon Nicholas (Rita) emp Fall River r212 Weld
" Rita (Mrs Nicholas) emp Wamsutta Mills r212 Weld
Hanrahan Charles J (Mary) teller Merchants Nat Bank of N B h319 Tinkham
" Edna E sten Gosnold Corp r80 Clark
" Francis M (Mary A) emp RC&BInc r132 Hathaway
" Jas A (Martha M) musician h195 County
" James E (Sophia) shoe wkr h80 Clark
" Margaret M r285 Earle
" Mary E wid Charles E h285 Earle
" Rita S shirt opr r285 Earle
" —see Howrihan
Hansen Hans fisherman r97 Middle
" Harry fisherman h55 Summer (9)
" Lars (Karen) fisherman h1147 Purchase
Hansmann Ernest (Alma) foreman Continental Elastic Co h279 Court
Hanson Arne fisherman r890 Pleasant
" Axel G (Mary) glass cutter h46 Hill
" Charles emp Lawrence r46 Hill
" Clinton R (Ethel G) fore h1 Norton ct
" Edith A sec N Y City r220 Dartmouth
" Edith R wid John R h220 Dartmouth
" George P (Annie) serviceman 591 County h11 Warren
" Hans fisherman r25 William
" Hildur fisherman r138 Maxfield
" Jos P (Eliz) retired h2853 Acushnet av
" Martha L h149 Cottage

New Furs of Every Description made to your order

FUR HOUSE OF SIDNEY, INC.
FUR SPECIALISTS SINCE 1914
252 UNION ST. Tel. 2-7392

The Only Exclusive Fur Shop that has Scientific Cold Storage on Premises

Hanson Maurice N emp NBG&ELCo res Fn
" Monica wid John H emp Hathaway's r46 Hill
" Otto R emp Naushon r220 Dartmouth
" Percy (Margt) loom fixer h792A Brock av
Happy Home Furniture Co Henry J Magnant prop 1637 Acushnet av
" Landing Restaurant Manuel Lemos prop 776 Ashley blvd
Haram Aslaug clk Liberty Mutual Ins Co r1063 Rockdale av
" Gorann r1063 Rockdale av
" Hans (Pierra) fishermn h1063 Rockdale av
Haran Frank (Irene L) emp WPA h1441 Pleasant
HARAN JOHN F pres-treas Hiram Wheaton & Sons h214 Maple
HARAN LUKE J asst mgr Hiram Wheaton & Sons and board member register voters r214 Maple
" Luke T retired h90 Walden
" —see Haram and Horan
Harb Peter (Yvonne) clk 485 Ashley blvd h65 Kenyon
Harbeck Dieudonne grain 405 Earle res Acushnet
" Raymond M (Jennie) bkpr D Harbeck r968 Victoria
" Rene Y (Alida) slsm D Harbeck res Fn
Harbor View Cafe Mrs Emma S Machado prop restaurant 165 S Water
Hardacre Annie r359 Summer
Harden Mary J clk 575 Pleasant r151 Rockland
Harder Edna F clk Edna D Clark r453 Wood
" Fred M (Edna M) yd clk NYNH&HRR h453 Wood
" Helen B emp FCMills r453 Wood
Hardigan Grace r Stephen SD
" Harry L (Florinda) linesman h192 Walnut
" Helen r Stephen SD
" Martha Mrs r Stephen SD
" Richard (Mary) h Stephen SD
Hardin Peter J (Rose M) emp WPA h41 Adams
Harding Annie B wid Otis H h9 Temple SD
" Catherine A Mrs r32 Crapo
" Catherine Z emp Boston r85 Robeson
" Edgar I (Lena M) lab h54 Howard av
" Elton (Florence G) farmer City Infirmary h28 Woodlawn
" Emery E (Agnes B) emp city h31 Buttonwood rd
" Filling Sta William J Harding prop 347 S Second
" Francis H bkpr Home Washing Co r74 Oaklawn
" Francis J (Mary I) mach MTD&MCo h74 Oaklawn
" George h54 Howard av
" George (Dorothy) lab r54 Howard av
" George D r54 Howard av
" George P emp CSCo r41 Adams
" Gwendolyn M wid Clarence M h22 Tremont
" James r509 Rivet
Harding James F (Mary S) bkpr White's Farm Dairy h85 Robeson
" James P (Nellie M) retired h85 Robeson
" Joseph J mill opr r305 Tinkham
" Mabel presser Parsons Laundry Co h545 Acushnet av
" Margt M tchr C S Ashley sch r85 Robeson
" Mary emp Standard Times r151 Rockland
" Mary L wid Frank hskpr 150 Hawthorn r do
" Orin C r161 State
" Patrick r508 Rivet
" Peter (Marina) mill opr h305 Tinkham
" Phyllis M nurse r74 Oaklawn
" Raymond C (Florence C) ins adj 628 Pleasant (301) res 142 Adams Fn
" Thomas retired r35 Jouvette
" William J prop Harding's Filling Sta and Pop's Trucking h35 Jouvette
" William T emp WPA r32 Crapo
Hardman Evan (Florence W) bell opr FCMill h164 Church
" Herbert mill opr r7 Salisbury
" James E (Ellen A) overseer h164 Church
" James F (May) opr h128 Mott
" Janet opr r252 Eugenia
" Nellie emp N Mills r164 Church
" Thomas (Eliz) opr h252 Eugenia
" Walt emp Aerovox Corp r164 Church
" William (Clara) weaver h21 Ethel
Hardwick Lydia D wid Geo T h167 North
Hardy Albert (Sarah E) elec opr Masonic Bldg h256 Dawson
" Arthur J (Phyllis) sta fireman Kilburn Mill h58 Hazard
" Bertha wid Daniel h626 First
" Carl L emp Stoughton r140 Summer
" Charles E USN r33 Capitol
" Charles E (Mary E) h140 Summer
" Charles H (Ethel) clk Wamsutta Mills h683 Brock av
" Curtis S (Dora A) ice cream wkr h22 Waldo
" Curtis S Jr USA r22 Waldo
" Dorothy M student r22 Waldo
" Douglas D student r33 Capitol
" Everett L (Bernice G) opr h130 Query
" Harry (Margaret) sausage mkr 424 S Second h33 Capitol
" Harry Jr (Florrie) helper 424 S Second r274 Bates
" Howard G (Ruth) elec h150 Purchase
" Irving P mill opr r22 Waldo
" Jos (Lena J) emp MTD&MCo h29 Clover
" Malcolm B student r140 Summer
" Norman (Florence) hardener r29 Clover
" Rodman (Ella) opr r175 Harwick
" Wendell M (Mary A) registrar N B Water Dept h516 Union
" William E emp N Mills r256 Dawson
Hargraves Anne S (Mrs William E) clk W T Grant Co h80 Merrimac
" Byron (Lillian) carp h112 Collette
" Edna bkpr C E Hiller r29 Myrtle
" Frank opr r39 Ingraham
" Helen student r29 Myrtle

AKIN-DENISON CO. DEVOE PAINTS VARNISHES, BRUSHES
206 UNION ST. 1068 SO. WATER 1218 ACUSHNET AVE. WALNUT COR. S. WATER

Hargraves James E (Emma A) clk Giusti Baking Co h29 Myrtle
" Lillian (Mrs Byron) weaver h112 Collette
" Mary H wid John h39 Ingraham
" William E (Anne S) slsm Giusti Baking Co h80 Merrimac
" William H (Catherine) slsm h12 Willow
Hargreaves Eileen D student r12 Glover
" Eliza wid Thomas matron 246 Sawyer h307 Tinkham
" John R opr h36 Vernon
" Kenneth A (Alice M) mach h247 Shaw
" Mary E Mrs h125 Reynolds
" Mary E wid James h46 Princeton
" William student r12 Glover
Harkins Francis shipping clk r188 Austin
" Joseph E (Sarah A) opr h991 Homestead
" Rachel J wid Joseph P h188 Austin
" Sarah Anne (Mrs Joseph E) clk 1045 Acushnet av h991 Homestead
Harkness A Ira mgr S S Kresge Co res Fn
Harlow Bertha H Mrs h171 Summer
" Earl D lab r171 Summer
" Elmer E (Bertha P) master mech 131 Court h66 Florence
" Henry retired r1610 Purchase
Harney Aloysius P physician 331 Union r167 Washington
" Frances E tchr Thompson st sch r167 Washington
" Frances E wid Lawrence A h167 Washington
" Henry clk W W Leach & Co res Fall River
" John A (Mary) slsm NBDGCo h185 Chestnut
" John J (Mary J) retired h162 Rounds
" John J Jr (Mary E) slsm C F Wing Co h13 Pope
" Josephine wid Thomas r26 Kane
" Lawrence A (Margaret E) insp State House Boston h290 Mt Pleasant
" Mary E (Mrs John J Jr) clk C F Wing Co h13 Pope
" Ruth C tchr C A Ashley sch r162 Rounds
" Walter E (Eliz) twister tender h10 Margin
Harnois Emma wid Pierre C h87 Bullard
" Leopold painter r87 Bullard
Harpel Samuel W (Ida) helper 29 Brook h634 Union (16)
Harper Herbert J r95 Walden
" Irene opr r86 Mott
" Lena wid Herbert h95 Walden
" Mary wid John h86 Mott
" Saml (Martha A) loom fixer h202 Nash rd
" William weaver h191 Belleville rd
Harpin Arthur (Delima) barber 111 Kempton h149 Summer
" Olivette M J nurse St Luke's Hosp r149 Summer
" Sylvio E emp Boston r149 Summer
Harragan Frederick J (Ethel) loom fixer h252 Central av
Harrell Gilbert T (Emma) retired h201 Nash rd
Harrigan Thomas h56 North
Harriman Arth N (Mary E) slsm h59 Willard
" Carrie wid Henry P r20 Locust
Harriman Mary E (Mrs Arthur) music tchr 59 Willard h do
" Myrtle emp Boston r59 Willard
" Thelma emp NYA r59 Willard
Harrington Abigail I h228 State
" Anna M beautician r682 Cottage
" Annie E r131 Merrimac
" Barbara L nurse St Luke's Hosp r1006 Kempton
" Bridget R wid Maurice h682 Cottage
" Catherine M clk NBDGCo r480 Cottage
" Charles E (Frances P) clk superior court h34 Pearl
" Charles M retired r235 Sawyer
" Charles P (Eva P) pur agt Wamsutta Mills h157 Page
" Christine Mrs r983 Pleasant
" Claire P wid John H h77 Plymouth
" Clara wid Daniel h67 Chancery
" Daniel lab h517 Purchase
" Daniel A h57 Parker
" Daniel F (Idabelle A) jan City Hall h1006 Kempton
" Daniel J (Delia) card grinder h509 Rivet
" Daniel J Jr r509 Rivet
" Daniel R (Eileen A) examiner of claims h248 Chestnut
" Dorothy (Mrs Raymond) clk UStRy h128 Locust
" Edmund police reserve r56 Reynolds
" Edw F br mgr Stan Times r1006 Kempton
" Edward J (Esther F) lawyer 558 Pleasant (5) and asst dist attorney Bristol County h556 County
" Edward P retired h131 Merrimac
" Edward S painter h411 North
" Edw S (Cecelia) lab WPA h213 Chancery
" Eleanor r76 Shawmut
" Ellen A wid Cornelius h281 Summer
" Elsie wid Frank h44 Frederick
" Emma W r281 Summer
" F Joseph r411 North
" Francis (Arlene) driver Hathaway Bakery h152 Fair
" Francis B emp Aerovox Corp r56 Reynolds
" Francis E (Hilda B) mach h53 Richmond
" Francis E clk r76 Shawmut av
" Frank J r70 Morgan
" George gas sta attd r56 Hill
" Helen C r245 Chestnut
" Irene nurse 17 S Sixth r do
" Isabelle M wid Edward r143 Merrimac
" James r75 Lafayette
" Jeremiah A (Ellen) fireman h56 Reynolds
" Jeremiah M (Julia A) fore h28 Richmond
" John r101 Linden
" John F office mgr Mullins Fish & Gear Inc r166 Richmond
" John J (Laura) foreman Willard Gardner h1350 Broadway
" John J (Mary F) emp NBG&ELCo h255 Allen
" John P r56 Reynolds
" John P r28 Richmond
" John S (Florence M) chauf h76 Shawmut av

Restaurant
Ice Cream
Pastries
Schrafft's Candy

GULF HILL DAIRY

Free Delivery Tels. 8-5888 and 2-4354

Milk
Butter
Eggs
Cream Cheese

Harrington John V emp Wash D C r682 Cottage
" Johanna h147 Maxfield
" Julia A tchr Clark st sch h17 Robeson
" Julia M emp H S Hutchinson & Co r19 Emerson
" Katherine r604 Purchase
" Kath M V clk NBDGCo r480 Cottage
" Kathryn P nurse 117 King r28 Richmond
" Leo C watchman r281 Summer
" Leo S clk r682 Cottage
" Margaret E r343 Cedar
" Margaret J Mrs h1011 Purchase
" Margaret L hskpr 1322 Pleasant r do
" Mary A h16 Franklin
" Mary C wid Patrick dom h101 Linden
" Mary F h82 Robeson
" Mary G wid Daniel H h245 Chestnut
" Mary M emp Beverly r166 Richmond
" Maurice T r682 Cottage
" Michael A sta fireman h166 Richmond
" Michael F florist 249 Ashley blvd h358 Earle
" Michael J (Margaret) emp NBG&ELCo h396 Court
" Michael J (Anna G) patrolman Sta 1 h234 Austin
" Nellie A r131 Merrimac
" Nora J tchr Robert C Ingraham sch r682 Cottage
" Patrick J (Evelyn) mill wkr h73 County
" Ralph slsm r1006 Kempton
" Raymond (Dorothy) emp CSCo h128 Locust
" Rebecca G check teller Merchants Nat Bank of N B res Acushnet
" Sidney H r228 State
" Stephen F h480 Cottage
" Wm A (Kathleen) loan clk Merchants Natl Bank of NB h396 Hawthorn
" Wm J acct J Edward Moore res ND
" Winifred B nurse FCMills and 682 Cottage r do
Harris Alec (Lillian) loom fixer h6 Gosnold
" Alfd clk 163 William r299 Ash
" Alice wid Benj h289 Elm
" Anna Mrs stitcher h119 Branscomb
" Daisy T wid Wm D h50 Jenny Lind
" David C (Theodosia W) lab h311 Ash
" David C Jr emp 163 William r311 Ash
" Eliz C Mrs emp Wamsutta Mill h16 Hazard ct
" Emma h73 Sycamore
" Frank W cont 1104 Tacoma h do
" Gilbert F h38 Willis
" H Benton Rev pastor Union Baptist Church h rear 167 Mill
" Harold A carp r1104 Tacoma
" J Jos mach h12 Hazard ct
" Victor (Dorothy) gatherer GGWks r509 Middle
" Wilfred (Eva) mill opr h200 Hathaway
" Wm D (Florence C) slsm H P Hood & Son h2360 Acushnet av
Harrison Agnes Mrs weaver h29 Clark
" Albert A pres Borden & Remington Co res Fall River
Harrison Alfred r108 Rivet
" Alice B matron White Home r113 Division
" Anna wid Jas prop The Fur Shop r143 Washington
" Chas M (Bessie D) chauf h4 Rockland
" Craig H mach Gosnold Mill r77 Oaklawn
" Dorothy Mrs seamstress WPA r1394 Acushnet av
" Edmund F (Edith M) bootblack 329 Kempton h43 Cedar
" Edna M opr r208 Eugenia
" Edw h225 W High
" Eliz r89 Clara
" Eva nurse St Luke's Hosp r88 Norman
" Francis boiler r108 Rivet
" Gladys M r489 S Front
" Harry B pin boy r23 North
" Helen M wid Harold h137 Locust
" Herbert J sta attd 823 Kempton r137 Locust
" Herbert M (Mabel C) clk h113 Division
" Honora clk r315 Tinkham
" Isabelle carder r22 George
" Jas (Mary) h106 Clara
" Jas (Mary J) opr h266 Nash rd
" Jas H emp Quisett Mill r84 Lucas
" Jas L emp WPA r29 Clark
" Jas L (Alice E) opr h315 Tinkham
" Jas S (Kath) v-pres Russell Milhench & Harrison Co Inc h529 Summer
" John chemist r18 Ashley blvd
" John (Agnes) opr h1015 Mt Pleasant
" John (Lydia) emp Firestone Tire Co h88 Norman
" John (Eliz) slsm J P Squire Co h979 Lloyd
" John Jr (Agnes) clk Kilburn Mill h105 Tremont
" John Jr student r88 Norman
" John H driver Park Oil Co r137 Locust
" John L r56 Maitland
" John S (Irene R) beamer h56 Maitland
" Jos A (Mary) shearer H Mfg Co h108 Rivet
" Jos E shearer r108 Rivet
" Jos (Eliz A) opr h208 Eugenia
" Jos W weaver r76 Division
" Kenneth P asst mgr First Nat Store 570 County r56 Maitland
" Mabel Mrs pastry clk Gulf Hill Parlors h113 Division
" Margt wid Richd r232 Arnold
" Margt wid Wm J h76 Division
" Mary (Mrs Jas) speeder tndr Hathaway Mill h106 Clara
" Mary A cloth insp H Mfg Co r108 Rivet
" Maud wid Harry r23 North
" Maude G opr r23 North
" May opr r266 Nash rd
" Muriel L elec wkr r77 Oaklawn
" Nora clk Faber Inc r315 Tinkham
" Olida wid John r132 Whitman
" Raymond H (Jane) mach Gosnold Mill h77 Oaklawn
" Raymond P student r56 Maitland

LICENSED SANITONE CLEANER

BUSH & CO., INC. Established 1885

John T. Champion, Mgr.
RUG CLEANERS

Office 512 Pleasant St. Tel. 5-7803
Plant, N. Dartmouth Tel. 3-0692

Harrison Richd I (Ethel) emp city street dept h33 McGurk
" Robt (Irene) emp Wamsutta Mills h184 Shawmut av
" Robt H lab h489 S Front
" Rose A bkpr 210 Cedar r137 Locust
" Rose R Mrs r525 Rockdale av
" Ruth W sten 163 Pleasant r163 Belleville rd
" Shirley L r77 Oaklawn
" Steph J (Grace) metal wkr h10 Brownell
" Walter bkpr r157 Richmond
" Wm H (Faith B) optician Saml Ward Co h208 Dawson
" Wm H r4 Rockland
" Wm H (Matilda C) supv NET&TCo h267 Weld
" Wm J (Mary) opr h128 Mott
Harrold Benj (Celia) emp Hartford h474 Ashley blvd
" Geo mach r474 Ashley blvd
Harrop Albert (Mary E) loom fixer h172 Bonney
" Fredk W (Ruth) eng NBG&ELCo h11 Franklin SD
" Harold (Lauretta P) v-pres-treas Park Oil Co h Slocum rd ND
" Herbert M (Angela) slsm H P Hood & Sons Inc h506 Ashley blvd
" Jas A emp J C Rhodes r172 Bonney
" Jas E (Lucy) h101 Sagamore
" Jos (Blanche) opr r18 Cleveland
" Martha A wid Wm h16 Lucas
" Thos L (Maria) opr h18 Cleveland
" Thos L Jr (Olive) opr h54 Rodney
" W Henry (Ellen J) pres Park Oil Co Inc h788 Rockdale av
" Walter E (Helen) sec Park Oil Co h766 Dartmouth
" Wm emp Newport r30 Seventh
" Wm A (Hilda C) opr h80 Thompson
" Wm M K (Jeannette) elec h235 Query
Harry The Hatter Julius Goldberg prop hats and caps 1438 Acushnet av
Harry's Shoe Store Harry Lipman prop shoe dealers 1101 S Water
Hart Arth photo The Print Shop r27 Ellen
" Cath wid John h56 Thompson
" Doris L musician r1171 Rockdale av
" Dorothy r243 Chancery
" Earl r21 Willis
" Edith r243 Chancery
" Elsie A r36 Ashley blvd
" Frank J (Mabel F) watch mkr 243 Chancery h do
" Frank M mill opr r258 Coffin av
" Geo (Mary J) clk PCorp r34 Emma
" Geo L waiter NB Hotel r98 Middle
" Gerald (Dorothy) slsm h140 Brownell
" Harriet H nurse 120 Hemlock r do
" Herbert W (Eliz) chauf David Duff & Son h89 Reynolds
" John C (Helene R) gas and oil 138 Belleville rd r156 Ashley blvd
" Julia wid John h11 Hunter
Hart Lillian M opr h57 Briggs
" Louis (Elsie) lab street dept h36 Ashley blvd
" M Robt clk r120 Hemlock
" Margt Mrs r243 Chancery
" Margt C r16 Harmony
" Margt M r120 Hemlock
" Marion M Mrs waitress Wm Wong Restaurant r38 Cedar
" Mary wid Thos J h120 Hemlock
" Mary J (Mrs Geo) emp NB Hotel r34 Emma
" Matthew R emp NBG&ELCo r120 Hemlock
" Mildred dom 48 Morelands ter r do
" Peter F opr r16 Harmony
" Robt J lab r120 Hemlock
" Rose r111 Penniman
" Saml C Jr h35 Lincoln
" Sarah E opr r57 Briggs
" Thos (Dora) opr h47 Briggs
" Thos truck driver r154 North
" Thos L (Sarah L) emp WPA h496 Bolton
" Yvonne Mrs h139 Hathaway
Hartford Steam Boiler Inspection & Ins Co Maynard S Cogswell insp 11 N Sixth
Hartigan Thos H (Anna J) painting 42 Bay h do
Hartley Albert warper tender r111 David
" Albert E mill opr r188 Belleville rd
" Alfd H r34 Arlington
" Barton S (Estelle) h549 Middle
" Bertram slsm r357 Ashley blvd
" Edith opr r296 Hersom
" Estelle (Mrs Berton S) cloth insp h549 Middle
" Eunice M student r527 Kirby
" -Hammond Co Inc plumbing 126 Acushnet av pres-treas Herbert S Hammond
" Hannah h321 Shaw
" Hannah wid Jas r3 Warwick
" Harold (Emma L) eng St Luke's Hosp h527 Kirby
" Henry (Doris M) fixer NB Cotton Mil h78 Valentine
" Herbert E driver Hathaway Oil Co res Rochester
" Jas (Ada) slsm H P Hood & Son h974 Darling
" Jas (Mary E) watchman Olympia Theatre h901 Brock av
" Jane A wid John H h rear 70 Linden
" Jane wid Simon r296 Hersom
" John (F Thelma) lab h21 Salisbury
" John E clk H Mfg Co r527 Kirby
" Louisa wid Thos E opr h188 Belleville av
" Mary E nurse St Luke's Hosp r974 Darling
" R Ernest (Maybelle) plumbing and heating 199 Acushnet av res SD
" Richd A retired h163 Frederick
" Thos retired r1057 S Water
" Walter (Rose) opr h34 Arlington
" Wellington (Cordelia) h111 David
" —see Harkley

HEMINGWAY BROS. INTERSTATE TRUCKING CO.
Daily Motor Trucking Throughout New England
Main Office and Terminal 438 Dartmouth St. Phones 5-7841,5-7842 and 2-3387 see p. 74

Hartley's Market Hartley Fell prop meats & provisions 12 Newton
Hartman Chas F (Bertha M) loom fixer h63 Washburn
" Henrietta wid Frank G h27 Maitland
Hartwell John C (Jean) asst mgr Singer Sewing Machine Co h30 Jenney Lind
Harvard Garage Odessa Havard mgr 1564 Purchase
" —see Havard
Harvey Annie A emp Fn r264 Pleasant
" Eliz nurse 264 Pleasant h do
" Irene E supvr St Luke's Hosp r do
" John M (Ella S) carrier PO h977 Pleasant
" Shoe Store Solomon Sokoletsky prop 1038 S Water and 1282 Acushnet av
" —see Hervey
Harwood Arth (Eliz) fireman NBFD h178 Grinnell
" Claire T student r111 South
" Clara E wid Edw E mill opr h290 Davis
" Eliz wid Edwin V h554 Brock av
" Eliz A (Mrs Walter) mill opr h74 Penniman
" Emma F r10 Atlantic
" Geo F mech h15 Borden
" Harry opr UStRy r1610 Purchase
" Jas (Emma) retired h272 Mt Pleasant
" Jas E emp 140 Purchase r178 Grinnell
" Jas E (Myrtle) fireman NBFD h38 Bay
" Jas V (Clara V) collector h111 South
" John W r73 Rounds
" Margt r568 Brock av
" Robt E student r290 Davis
" Rosalyn Mrs nurse St Luke's Hosp h173 Court
" Saml r568 Brock av
" Walter (Eliz A) opr h74 Penniman
" Wm H custodian C A Cook sch h933 Plainville rd
" Wm S usher Olympia Theatre r73 Rounds
" Wm S (Rebecca W) bkpr 48 Union h73 Rounds
" —see Howard
Hasely Robt opr h84 Rodney
Haskell Agnes E wid Clifford r496 Summer
" Agnes M r496 Summer
" Alice A Mrs clk McCrory's 5c & 10c Store h177 Arnold
" Allen W (Edith H) emp WPA h426 Chancery
" Allen W Jr (Ianthee P) clk h212 Smith
" Allison I emp M J Curran r404 Court
" Andrew J emp Firestone Mills r426 Chancery
" Caroline wid Walter h1028 Acushnet av
" Charles r1089 Purchase
" Clarence G (Thelma L) emp Palmer r404 Court
" Clifford F lab h496 Summer
" Elmer H (Laura E) lab h2 Lang
" Fredk P (Annie E) jan NET&TCo h6 Austin
" Fredk R (Eliza) weaver h1375 Pleasant
" Geo A emp CSCo r34 High
" Geo F (Barbara) clk PO h661 Union
" Harold B (Mary) h1 Cornell pl
Haskell Isaac B driver 401 Court res Gulf rd SD
" Kenneth T (Louise) orderly h304 Maxfield
" Lillian R wid Isaac F ice dealer 401 Court h404 do
" Lucy H r426 Chancery
" Margt tchr B B Winslow sch h32 Ryan
" Marie G Mrs r34 High
" Marjorie switch board opr r14 S Sixth
" Rescome F (Myrtle E) emp Smith's Grill h334 Kempton
" Russell E emp Wamsutta Mills r6 Austin
" Ruth C Mrs emp WPA h570 Elm
Haskins Alice M r20 Seventh
" Chas A (Jennie T) fireman NBFD h347 Mill
" Chester P (Mary L) slsm h305 Middle
" Florence H nurse 60 Eighth r127 Summer
" Geo W retired r1570 Purchase
" Hattie B Mrs r477 Middle
" Jas L (Eliz A) retired h95 Sycamore
" Raymond M student r179 Mill
" Susan F h95 Chestnut
HASKINS & GIBSON (John Gibson) real estate 580 Pleasant tel 2-4276
Haslam Albert H (Clara) opr h36 Ellen
" Alice r20 Viall
" Frank weaver Edgar Silk Co r349 Brook
" Harold (Frances) mill opr h289 Earle
" Herbert (Eliz) loomfixer h90 Query
" Jas (Anna) shipwright r29 McGurk
" Margt H spooler tender r29 McGurk
" Nellie opr NMills r349 Brook
" Wm (Eliza H) h349 Brook
Hassan Annie Mrs h60 Independent
" Gani (Mary) lab h8 Penniman
" Geo h40 Cove
" Geo student r254 Cedar Grove
" Ibrahim (Celina) opr h254 Cedar Grove
" Kurto (Sophie) retired h229 Sawyer
Hassell Mary A Mrs h323 Ash
Hassett M John (Frances M) mgr Rival Foods r6 Park av Fn
Hassey Agnes folder r138 State
" Connie r138 State
" Elias h138 State
" Hassey E emp NB Clothing Co r138 State
" Helen emp Wamsutta Mills r138 State
" Jos emp NB Clothing Co r138 State
" Phoebe student r138 State
HASTE BUILDING Peter J Haste prop 749 Purchase
" Mary Mrs opr h544 Summer
HASTE P J CO Peter J Haste prop real estate 1 Haste Bldg 749 Purchase tel 2-1152 see p 63
HASTE PETER J prop P J Haste Co and mgr Bristol County Ins Agency r New Bedford Hotel
Hastings Cora E wid Nathaniel r260 Hillman
" Edith r415 County (107)
" Maude H clk Wamsutta Mills r260 Hillman
" Nathaniel F (Edith M) inst NB Voc sch h260 Hillman

THOMAS B. CARD CIVIL ENGINEER
Successor to A. B. Drake

Hastings Nathaniel F Jr r260 Hillman
Hastoupis Jas h221 Sawyer
Haswell Ernest R L (Margt I) slsm Pawtucket RI h71 Jonathan
" Margt r71 Jonathan
Hatch Annie E wid Phillip retired h1392 Plainville rd
" Clifton N (Caroline G) elev opr NB Free Public Library h148 Rotch
" Ellsworth E (Dorothia) slsm W W Leach & Co h39 Bay
" Franklin W (Flora A) cordage and twine 48 Union h4 Anthony
" Ida Mrs r33 Seventh
" John F 3rd student r899 Pleasant
" John F Jr (Mildred) slsm h899 Pleasant
" Stanley O r148 Rotch
" Steph A (Amelia) tester MTD&MCo h130 Bedford
" Steph A Jr slsm Baker Mfg Co r130 Bedford
" Thos W (Mary J) emp G Mfg Co h3 Bolton rd SD
Hatfield Jas (Eliz) bartender h107 Rodney
" Jas Jr mill wkr r107 Rodney
" Jennie mill opr r107 Rodney
" Phyllis (Mrs Raymond U) opr NET&T Co r1196 Pleasant
" Raymond U (Phyllis S) emp NBG&ELCo r1196 Pleasant
Hathaway Advertising Co Bernard J Monahan mgr 13 Hamilton
" Amy F wid Jas H h242 Sawyer
" Anna L tchr Ashley sch r242 Sawyer
" Arth P prop D L Hathaway & Son r498 Cottage
" Bakeries Inc Berniss R Horch mgr 636 Cottage
" Bertha C prin I W Benjamin sch h43 Ocean
" Braddock B r137 Acushnet av
" Braddock D watchman MTD&MCo h14 Franklin
" Caroline O wid Jethro H h498 Cottage
" Celia A emp WPA h545 Acushnet av
HATHAWAY CHESTER F (Hathaway Machinery Co) res Fairhaven
" Clifton F (Mildred E) packer h120 Locust
" Cora Mrs r635 County
" D L & Son Arth P Hathaway prop carps 27 Centre
" Donald R emp MTD&MCo r419 North
" Doris r364 Elm
" Doris E r39 Rotch
" Dudley C variety store 75½ Shawmut av r77 do
" Earl F opr r364 Elm
" Earle W (Elaine) emp ATCo h139 Maxfield
" Edith L wid Nelson h38 Cedar
" Edna L clk Howland Linen Supply Co r77 Shawmut av
" Edw J auto mech rear 275 Middle r277 Lowell
" Edw R (Mary L) retired h30A Jenny Lind
" Edwin R (Velma S) carrier PO r330 Hathaway rd
Hathaway Eliz B wid Wm r148 Bedford
" Emma L hskpr r115 Summer
" Florence A r43 Ocean
" Florence C r14 Franklin
" Florence H clk Prud Ins Co of Am r39 Rotch
" Florence M r175 Potter
" Franklin L clk and musn r347 Pleasant
" Geo A (Mary B) loom fixer Gosnold Mill h22 Willard
" Geo B (Julia A) prop Hathaway's Variety h394 Maxfield
" Geo E (Alice) emp WPA h294 Sawyer
" Gordon F (Agnes F) h127 Sycamore
" Grace B r101 Morgan
" Grace M r14 Franklin
" Helena S wid Leonard J h3888 Acushnet av
" Henry L emp Aerovox Corp r417 Park
" Herbert A (Ethel M) painter h167 Campbell
" Hope T student r84 Court
" Huldah tchr Thompson st sch r241 Pope
" Ida B wid Wm J h419 North
" Irene L r167 Campbell
" Jas F eng Northampton r242 Sawyer
" Jessie L (Mrs John M) seamstress Joanns h20 Rutland
HATHAWAY JOHN M (Alice J) pres Hathaway Oil Co h120 Mill
" John M (Jessie L) fore S Highway dept h20 Rutland
" John T (Susan M) prop Hathaway Refinishing Co h59 Pierce
" John T (Myrtle M) oil dealer 175 Potter h do
" Julia wid Geo h277 Lowell
" Kenneth J clk 982 Kempton r419 North
" Leonard W carp r20 Rutland
" Lincoln B eng CSCo h134 Arnold
" Louise M r181 Smith
" Lucy E h449 Union
" M Kenneth Jr sten Wamsutta Mills r108 Pierce
" Mabel L r22 Pope
HATHAWAY MACHINERY CO (Chester F Hathaway and Eli G Braley) ft of Ferry Fairhaven tel 5-7891 see p 68
" Manufacturing Co rayon and cotton goods mfrs 97 Cove pres-treas Seabury Stanton
" Margt sten KM r134 Arnold
" Margt A wid Chester M h318 Park
" Marie J Mrs clk Allen's Cut Rate Perfumers r37 S Sixth
" Marjorie M r108 Pierce
" Mkt Eudore Gaudette prop 483 N Front
" Martin P (Hazel P) pntr h45 Independent
" Mary E tchr C S Ashley School r242 Sawyer
" Mary Mrs r396 Middle
" Mary B Mrs h169 Rounds
" Mary L Mrs jan Mun Bldg h805 Kempton
" Milfred K (Edith Isabel) truck driver Hathaway Oil Co h108 Pierce
" Milfred K Jr sten Wamsutta Mill r108 Pierce

Welding Supplies **JONATHAN HANDY CO., INC.** **Airco Oxy-Acetylene**
28 WILLIAM ST. TEL. 7-9457

Hathaway Minnie E wid Chas emp WPA h4 Grape
" Miriam C cloth insp r419 North
" Natalie N silver designer Newburyport r169 Rounds
" Nellie C r630 County
" Nellie S wid Chas R r241 Pope
" Nelson W P (Ethel A) emp WPA h364 Elm

HATHAWAY OIL CO INC pres John M Hathaway treas R Eugene Ashley, asst treas John S Ashley office 11-15 N Sixth tel 7-9411 marine dept pier No 4 tel 8-5659, plants Washburn and Wamsutta tel 2-6804 service stations 428 Ashley blvd tel 3-5538 and 812 Ashley blvd, 486 County tel 3-3178, 183 Cove tel 2-0537, 272 Kempton tel 7-9348, 1014 Kempton tel 3-3178 and 613 Dartmouth S Dartmouth tel 8-5117 see p 38

HATHAWAY OIL CO INC (battery div) Frank Place mgr 272 Kempton tel 7-9349

HATHAWAY OIL CO INC (oil burner division) Arthur J Normandeau mgr 501 County tel conn

" Phyllis r345 Reed
" Playground Court Newton Union and Tremont
" Rebecca J wid Abr G h124 Willis
" Refinishing Co John T Hathaway prop auto painting rear 501 Hillman and Walter
" Robt student r3888 Acushnet av

HATHAWAY RUSSELL (Marion) mgr Hathaway's Laundry h Cedar (Sassaquin Lake)

" Ruth M emp NYA r175 Potter
" Savory C retired h5 Lincoln
" Stanley B emp D L Hathaway & Son r498 Cottage
" Susan M r43 Ocean
" Thelma D bkpr Green & Wood r9 Thatcher SD
" W Emery (Mabel K) h39 Rotch
" Wallace G (Florence B) slsm h84 Court
" Wallace G Jr yacht broker r84 Court
" Walter D (Lillie) pntr h77 Shawmut av
" Walter F (Helen R) clk H Mach Co h345 Reed
" Walter F r277 Lowell
" Wendell P asst supt Hathaway Refinishing Co r59 Pierce
" Wesley E r108 Pierce
" Wm J Jr grinder MTD&MCo r419 North

HATHAWAY'S LAUNDRY Russell Hathaway mgr 6 Campbell tel 8-5378 see p 49

" Variety Geo B Hathaway prop 345 Cedar

Hatton Chas J h185 Arnold
" Eliz wid John opr r385 Wood
" John mach appr h70 Vernon
" John B (Ethel) insp h70 Vernon

Hauro Adam r1166 Acushnet av

Hauver Elwin H (Ella P) court sten 443 County h18 Junior
" Elwin H Jr r18 Junior

Havard Ella B hairdressing 65 Merrimac h do
" Ida wid Emerson E h1596 Purchase
Havard Odessa mgr Harvard Garage r1596 Purchase
" Simonne sten 558 Pleasant (14) r1596 Purchase
" —see Harvard

Havler Josephine wid Jos r145 Acushnet av

Hawes Agnes S W Mrs prop Senga Beauty Specialist h415 County (502)

HAWES-BESWICK HEATING CO heating engineers 592 Pleasant tel 8-5285 pres J Henry Beswick, treas Roy T Hawes see p 52

HAWES CLAYTON P (Dorothy) pres Hawes Electric Co res 52 Hixville rd N Dartmouth

" Edith M r436 Union
" Electric Block 592-594 Pleasant

HAWES ELECTRIC CO electrical contractors 592 Pleasant tel 8-5285 pres Clayton P Hawes, treas Roy T Hawes see p 52

" Eli W (Gladys) lab h449 Chancery
" Elsie F (Mrs Harry C) dress shop 2343 Acushnet av h do
" Esther bkpr Bent's Automotive Service r181 Shawmut av
" Fannie W wid Lester h155 Rotch
" Florence L tchr Abr Lincoln sch r146 Cottage (1)

HAWES FREDERIC B (Caroline G) treas Acushnet Saw Mills Co h2381 Acushnet av

" Fredk P retired h436 Union
" Geneva Mrs h450 First
" Gladys V (Mrs Eli W) clk C&Co h449 Chancery
" Harry C (Elsie F) patrolman Sta 5 h2343 Acushnet av
" Harry C Jr attd Socony Vacuum Oil Co Inc Fish Island r2343 Acushnet av
" Jenny N clk F W Woolworth Co r181 Shawmut av
" John C (Clara) h181 Shawmut av
" Mary h99 Maple

HAWES RICHARD G asst-treas Acushnet Saw Mills Co r2381 Acushnet av

HAWES ROY T (Philinda) treas Hawes Electric Co and treas Hawes-Beswick Heating Co res 51 State rd N Dartmouth

" Sarah Mrs r68 Willis
" Thos E (Mildred A) clk Fall River h241 Carroll
" Walter H (Edith R) fireman NBFD h6 White
" Wm emp W R West res Fn
" Wm C stock broker 20 Market (24) res Fn

Hawkes Albert J tech NBRCo r303 County

Hawkins Jessie nurse 52 Ash r do
" Wm H (Rena C) eng NYNH&HRR h290 Summer

Haworth Albert (Rose) mgr Cafe Fn h136 Hathaway
" Annie r21 Valentine
" Archibald W (Edith G) clk 56 Prospect r15 Hollyhock
" Chas E opr r80 Swift
" Doris M sten Pacific Oil Co r337 Mill
" Edgar S (Ethel C) mill opr h53 Ellen
" Ernest W mill wkr r213 Central av

THE SALVATION ARMY

The Salvation Army Social Service Dept. can make use of your waste material in the Rehabilitation of men.

Call for the "Red Shield" Truck

Phone 2-5502

On the Job 365 Days of the Year

Haworth Esther T clk NB Towel Supply Co r119 Division
" Evelyn Mrs r145 Tallman
" Fredk (Sarah A) emp C F Wing Co h337 Mill
" Gordon W mill opr h26 Roosevelt
" Harold Jr battery man r683 Brock av
" Harold Sr (Florence) weaver H Mfg Co h683 Brock av
" Ida M wid Wm h80 Swift
" Jas (Mary J) opr h1148 Dutton
" Jas (Lena) emp Gosnold Mill h161 Butler
" Jas M emp Aerovox Corp r119 Division
" John mill opr h21 Marvin
" Jos (Elsie P) h49 State
" Lillian (Mrs Thos) weaver NB Cotton Mill h148 Apponegansett
" Marion L nurse Boston r337 Mill
" Mary M wid Wm h104 Howard av
" Milton R (Cath C) h119 Division
" Richd (Maria E) opr h130 Arlington
" Thos (Lillian F) emp NB Cotton Mills h148 Apponegansett
" Wm (Alice) loomfixer h213 Central av
" Wm h21 Valentine
" —see Howarth
Hawthorn Shop Mary A Galligan prop furniture dealers 248 Rounds
Hayden Abram L (Beatrice E) patrolman Sta 1 h357 North
" Angelina (Mrs John W) spooler Wamsutta Mill h55 Willard
" Anthony F (Mary V) checker NB Public Market h238 Tremont
" Doris H dom 21 S Sixth r120 Cedar
" Estella C tchr Mt Pleasant sch r301 Cedar
" Jas R tchr NBHS r156 James
" John W (Angelina) 2nd hand Wamsutta Mills h55 Willard
" Mary E wid Edw D h120 Cedar
" Michl J (Mary A) com trav h156 James
" Parthenia wid Wm H h301 Cedar
" Phyllis E leader WPA Recreation Center r120 Cedar
" Robt C (Josephine) clk PO h37 Buttonwood
" Rose wid Edw D h405 First
" Sadie r1151 Rodney French blvd
" Stella C tchr Mt Pleasant sch r301 Cedar
" —see Haydon
Haydock Thos P (Helen) retired h162 State
Haydon Richard H D emp NBG&ELCo res Fn
" Waldo E floor man C&Co res Fn
Hayes Alfred v-pres Royal Shoe Co Inc res E Freetown
" Angela J tchr J B Congdon sch r8 Maple
" Annie N r117 Washington
" Austin J (Mary F) slsm h53 Oak
" Bernard student r205 Sycamore
" Constance E student r241 Purchase
" Danl retired r53 Mosher
" Danl F elec hlpr 816 Kempton r241 Purchase
Hayes Dorothy r226 Irvington
" Edw C mill opr r238 Sawyer
" Edw M (Julia C) carp h238 Sawyer
" Eileen M r241 Purchase
" Eug S h117 Washington
" Frances K emp Aerovox Corp r241 Purchase
" Fred L (Lillian F) pres-treas Royal Shoe Inc h115 Armour
" Geo D (Kath) emp NBG&ELCo h268 Arnold
" Grenville H (Agnes R) (N P Hayes Co) h14 Irving
" Herbert (Claire) farmer h226 Irvington
" Herbert (Leah) lab h226 Irvington
" Inez Mrs h69 S Sixth
" Jas P eng r118 Bonney
" Jane E wid J Wesley h297 Elm
" Jas r238 Sawyer
" Jas A emp Standard Times r118 Bonney
" Jas M (Alice E) eng UStRy h74 Reed
" John F (Sylvia E) lab NB water dept r907 County
" John F Jr student r907 County
" John J steam fitter r118 Bonney
" John J (Margt A) retired h8 Maple
" Jos F mill opr r238 Sawyer
" Jos opr h29 McGurk
" Kathleen C tchr Horatio A Kempton sch r96 Armour
" Lawrence L (Germaine) fisherman h354 Wood
" Lewis C (Laura M) emp Dartmouth Mills h6 Waverly
" Margt E r191 Arnold
" Maurice F (Mary E) mgr shoe dept C F Wing Co h57 Parker
" Michl S retired r96 Armour
" Michall J prop Savoy's Millinery Shop r232 Shaw
" Milton opr r29 McGurk
" N P Co (Grenville H and Norman H Hayes) hardware 65 William
" Norman H (N P Hayes Co) r14 Irving
" Patk A (Annie A) lab h241 Purchase
" Rebecca wid John r936 County
" Steph V tchr NJHS r8 Maple
" Wm emp WPA r924 County
" Wm (Mary M) mariner h205 Sycamore
" —see Hey Heys and Heyes
Hayford Frederic J W prin South sch h103 Spring
Hayman Bertram T elec Service Electric Co r1057 S Water
" Curtis A (Virginia B) emp Personal Finance Co h570 Ellen
" Virginia B clk C&Co r570 W Elm
Haynes Richd F (Kath E) meter insp NB G&ELCo h82 Pierce
Hays Derwood I (Ruby O) emp WPA h269 Cedar
Hayward Caleb A Jr (Beatrice B) whol conf h17 Jenny Lind
" Eliot A mgr Liggett Drug Co res Fn

SHEERIN & O'BRIEN **Electrical Contractors**
Locksmiths Hotpoint Appliances
Formerly A. C. Smith Co. 27 William St. Telechron Clock Service Phone 8-5358

Hayward Geo A (May) member Town Planning Bd Fn and fore Pairpoint Corp Fn h12 Trinity
" Mary G h126 Hawthorn
" Sarah A H r126 Hawthorn
Haywood Ellen wid John h35 McGurk
" Frank (Mary) bsbl referee h86 Church
" Frederic J (Agnes M) treas-mgr C&Co h64 Clinton
" Mary (Mrs Frank) mill opr h86 Church
" Richd J helper r408 Park
" Thos E lab r113 Reynolds
" —see Heywood
Hazard Louis A (Mary B M) clk Correia & Sons h94 Allen
" Street Market Aldeas LaFrance prop 44 Hazard
Hazell Henry W (Mahala) truck driver h182 Weld
Hazelwood Flower Shop Francisco B Moniz prop 322 Rodney French blvd
" Park Thos E Halliwell 553 Brock av
Hazen Ambrose (Monica) emp USCG r72 Russell
Haznar Mary wid John h129 Bates
" Wanda L tchr Harrington sch r129 Bates
Hazzard Fannie M wid Alton L h123 Campbell
" Minerva E wid Edw V h163 Eighth
Head Clarissa wid Jas T h180 Ash
" Dennis A r162 Sawyer
" Edgar E (Maud E) lieut NBPD Sta h74 Rounds
Heald Fred C emp NBG&ELCo res West Wareham
Healey Abbie A wid Wm T h31 Sycamore
" Aquila E (Margt M) retired h41 Weaver
" Edw (Hilda) emp 48 Morelands ter r do
" Edw H (Anna G) clk Tabers Inc h185 Chancery
" Hubert I (Florida) emp Washington DC r1362 Purchase
" Jas E (Madeline M) prop Healey's Bakery r1362 Purchase
" Patk F barbershop 1366 Purchase h1362 do
" Walter (Ruth B) loom fixer h96 School
" Warren J plant attd HOCo r593 Cottage
" Wm (Mary J) emp NBRCo h183 Deane
Healey's Bakery Jas E Healey prop 155 Park
Healy Alton W (Edith M) slsm h2 White
" Ellen Mrs r8 George
" Ellen P r2 White
" Francis H emp RC&BInc r706 County
" Grace G wid Harrison T h706 County
" Irene E bkpr 1525 Acushnet av r82½ Nye
" Jos A (Kath M) emp NBG&ELCo res Fn
" Leonard T slsm J P Squire r706 County
" Mabel M wid Geo P h235 Park
" Madeleine J student r706 County
" Mary C wid Wm nurse City Infirmary r do
" Milton E emp RC&BInc r706 County
" Miriam B cashier State Theatre r706 County
" Paul W emp Merch Nat Bank of NB r706 County
Healy Theobald M (Mary M) adv mgr 575 Pleasant h113 South
" Thos F 3rd (Anna M) plant attd HOCo h19 Pauline
" Thos F Jr (Alice E) pharmacist Berard & Co h593 Cottage
" Walter E (Helen) mach h64 Foster
Heaney Jas P (Isabell) overseer Goodyear Fabric Corp h384 Bedford
Heap Blanche stitcher r272 Eugenia
" Clara H h141 Chestnut
" Doris stitcher r272 Eugenia
" Goldy M emp WPA r1262 Pleasant
" Harry (Delvina M) opr h272 Eugenia
" Henry h198 State
" Jane A wid Jas O h1 Social
" John lab h165 Hathaway
" John A (Margt A) h186 Smith
" John W carrier PO res Acushnet
" Laura weaver r272 Eugenia
" Lillian wid John R r621 Cottage
" Mary E Mrs h81 Mill
" Milton (Catherine) pres-treas Heap Motors Inc Fn h425 Brock av
" Rich (Vera) mill wkr r324 Brock av
" Richd (Martha) retired h125 Reynolds
" Saml (Bessie M) shoe rpg WPA h56 Cove
" Wm E (Winifred M) furniture repairing 28 N Water h36 Valentine
Hearn Eliz nurse 72 Atlantic r do
Hearne Thos (Mary E) opr h258 Tinkham
Heat Cecelia r4593 Acushnet av
Heath Herbert L (Josie W) lab h350 Cedar Grove
" John M (Eva M) messenger NBG&ELCo h11 Chestnut
" Jos L student r131 Parker
" Marguerite E hskpr 75 Grape r do
" Wm B (Florence A) optometrist 280 Union h564 Allen
Heaton Frank G h13 Cleveland
" Herbert G (Mabel) prop Heaton's Mach Shop h240 Tremont
Heaton's Machine Shop Herbert G Heaton prop box mfrs 94 Sawyer
Heaver Thos A retired h155 North
Heavey Kathryn M Mrs r47 Briggs
Hebert Abel rubber wkr h747 Belleville av (6)
" Adelard (Adele) opr h51 Deane
" Adelard C (Agnes) clk h565 Coggeshall
" Adelard J (Melina) opr h164 Tinkham
" Adrien emp NSSCo r145 Bullard
" Adele wid Pierre h1656 Acushnet av
" Adrien (Eliz) weaver h7 Clifford
" Albert (Blanche) mill opr h29 Nye
" Albert A (Lillian) emp USRCorp h190 Rivet
" Albert R (Loretta) auto painter h2266 Acushnet av
" Albini (Mary R) weaver h34 Branscomb
" Aldege J (Mary F) emp Wamsutta Mills h113 Austin
" Alexina wid Adelard dom h1327 Pleasant
" Aline H wid Wm h167 Davis
" Alma maid 101 Orchard r do
" Alphonse G watchmkr h1102 Chaffee

WHITE'S FARM DAIRY
SPECIAL MILK ENTIRELY FROM OUR OWN HERD
211 Middle St. ACUSHNET, MASS.
DIAL 3-4457

Hebert Alphonse P painting cont 1431 Pleasant h do
" Amanda presser r195 Brook
" Anthony r1107 Pelletier
" Armand r1107 Pelletier
" Arthur mill opr r162 rear Sawyer
" Arth lab r17 Weld
" Arth lab h34 Washburn
" Arth taxi driver r rear 162 Sawyer
" Arth J (Alice) mill wkr h128 Arlington
" Arth J (Mildred) emp JIPInc h149 Church
" Aug (Exilia) spinner h346 N Front
" Bernadette r68 Clifford
" Bertha opr h289 Coffin av
" Blanche r145 Bullard
" Brandon C gas sta attd r308 Pleasant
" Chas (Emma) rooms 198 Walnut h do
" Chas H (Rose M) h220 Phillips av
" Daisy Mrs r954 County
" Dina wid Jos hskpr 51 Duncan r do
" Edmund J (Millicent) lab h9 Bullard
" Edna (Mrs Jos P) grocer 425 N Front r200 Collette
" Edna F opr r65 Sylvia
" Emile weaver r34 Branscomb
" Emma Mrs r169 Princeton
" Ernest A (Mary M) opr h1107 Pelletier
" Eug D (Sylvia D) clk UStRy h917 County
" Eugene J (Carmelia) foremn NSSCo h145 Bullard
" Exilda wid Louis r55 Maxfield
" F Donat (Anna L) refrigeration serviceman h2699 Acushnet av
" George r195 Brook
" Hervey T (Helen M) framer h476 Cedar Grove
" Hormidas (Carmen) millwkr h169 Princeton
" J Edw emp NBG&ELCo r308 Pleasant
" Jean M bkpr Lyndonville Creamery Assn r68 Clifford
" John B (Oiada R) slsm Lyndonville Creamery Assn h68 Clifford
" Jos E (Marie A) lab h15 Cox
" Joseph E (Cora I) cable splicer NBG&EL Co h308 Pleasant
" Joseph P (Edna) mill opr r200 Collette
" Joseph R r26 Washburn
" Katherine wid Alfd J opr h65 Sylvia
" Leo (Irene) mill wkr h176 Ashley blvd
" Leo N mill wkr h7 Clifford
" Leon S (Doris E) meat mgr A&P h84 Adams
" Lillian E Mrs h80 Beetle
" Lorenzo r34 Branscomb
" Marie wid Joseph r11 Holly
" Mary R emp G Mill r812 S First
" Mildred (Mrs Arth J) emp NB Mfg Co h149 Church
" Milija Mrs h170 Deane
" Napoleon (Rosina M) chauf h34 Bentley
" Napoleon (Rose M) lab h24 Tallman
" Noel A (Rose) emp DBInc h98 Nye
" Nora emp Wamsutta Mills r42 Foster
" Norman J driver r34 Branscomb
Hebert Ovila H battery hand r7 Clifford
" Pete cont 54 Seventh r80 Pierce
" Pierre retired r167 Davis
" Rita r169 Princeton
" Rita R r51 Deane
" Rosario (Laura) wvr h12 Princeton
" Rose M (Mrs Chas H) maid 237 Austin h220 Phillips av
" Rudolf r1107 Pelletier
" Theo (Nellie) retired h195 Brook
" V Robt (Florence L) emp WPA h267 Durfee
" Veronica C (Mrs Wilfred J) dom h140 N Front
" Walter r917 County
" Walter A clk Fred's Variety Store r252 Coffin av
" Wilfred printer 1843 Purchase r1327 Pleasant
" Wilfred (Yvonne) clk 1892 Acushnet av r7 Clifford
" Wilfred J (Veronica C) h140 N Front
" Wilfred V (Eliz M) truck driver 160 N Water res Fn
" Yvonne R presser r1327 Pleasant
" —see Herbert and Hibbert
Hebrew Cemetery 1345 Plainville rd
" School Rev Isaac Rothkopf prin 275 County
Hebrue John lab r201 Walnut
Heck Joseph (Etta) h173 Hathaway
Hecner Jennie r72 Cove
" John (Mary) opr h72 Cove
" Louis gas sta attd 160 Cove r72 do
Hedquist Richd E (Eliz) carp h279 Cedar
Heenan John A (Mary E) clk 2180 Acushnet av r472 Ashley blvd
Hefferman Annie wid Arth h306 Brock av
" Wm bell boy NB Hotel r306 Brock av
Hegarty Elton H (Elsie M) asst eng Lightship h172 Sycamore
" Parmly B (Anna M) sta fireman Oregon Dye House h613 Elm
" —see Hagerty and Haggerty
Hegele Bertha B r23 Covell
" Ernest (Annie M) emp NBRCo h23 Covell
" Ernest A (Mary) mill opr r640 Mayfield
" John M emp NBRCo r23 Covell
Heginbottom John A (Eliz A) emp Soule Mills h136 Holly
" Mary J wid Thos h323 Shaw
" —see Higginbottom
Heinz Herschel (Julia) phys 23 Maple h do
Heise Elpha L Mrs r75 Sycamore
Heleen Owen W (Doris M) acct RC&BInc h123 Carroll
Helfand Helen sten 508 Pleasant (217) res ND
" Ida clk 628 Pleasant (208) res ND
Helford Geo lawyer 7 N Sixth (6) res Fn
Helgeland Martin fisherman r628 Purchase
Helliwell Carrie student r209 Hathaway
" Ethel F wid Thos h209 Hathaway
" Roy emp CCC r209 Hathaway
Hellowell Ernest emp N Mills h951 Westland
Hellyer George T emp CCCo and (North End Esso Sta) r173 Highland

Free Delivery - Mail Orders Filled STAR STORE

TELEPHONE 8-5611

Hellyer Thomas A (Anna M) plumber 173 Highland h do
Helme Chas A (Maud W) retired h7 Spruce
" Dorothy E chauf r317 Emerson
" George D student r317 Emerson
" Jas S (Ethel A) houseman h293 Maxfield
" Laura dom 70 Cottage r49 Florence
" Maud W (Mrs Chas A) emp Parsons Laundry Co Inc r7 Spruce
" Martha C wid David G h7 Spruce
" Robert G chauf h317 Emerson
" Robert G Jr emp NYA r317 Emerson
" Thomas (Phyllis N) pro golfer h350 Ashley blvd
" Venadys E r293 Maxfield
Helping Hand Mission Rev Roy C Macomber supt 1871 Purchase
Hemenway Alice I r390 Ashley blvd
" Frank J (Florence E) emp Pittsfield h390 Ashley blvd
" George R (M Helen) projectionist N B Theatre h120 Query
" Gilbert F (Marie) emp Capitol Theatre h484 Ashley blvd
HEMINGWAY BROS INTERSTATE TRUCKING CO (Phi''ip, Edward and Joseph Hemingway Jr) motor freight and common carriers 438 Dartmouth te's 5-7841, 5-7842, 2-3387 Boston office 8 Gerard te's Garrison 2863-2864-2865-2866 see top 'ines and p 74
HEMINGWAY EDWARD (Grace) (Hemingway Bros Interstate Trucking Co) res Providence R I
" James A Jr claim insp Hemingway Bros Interstate Trucking Co r79 Swift
" John S emp Hemingway Bros Interstate Trucking Co r25 Swift
" John T (Mary A) emp Hemingway Trucking Co h25 Swift
HEMINGWAY JOSEPH JR (Mary E) (Hemingway Bros Interstate Trucking Co) res Boston
" Lydia wid James A h79 Swift
" Pearl E r390 Ashley blvd
HEMINGWAY PHILIP (Bernadette) (Hemingway Bros Interstate Trucking Co) h100 Hawthorn tel 9-6942
Hemmersley Agnes V Mrs r82 Swift
Hemmann Jesse (Helen) emp Dawson's Brewery h152 Myrtle
" Paul R car insp 1959 Purchase r152 Myrtle
Hemmers Ole (Gunder) fisherman r117 High
Hemmings Agnes (Mrs William) dental asst Dr E L Soares h1041 Kenmore
" Isabel M emp HSCafeteria r710 Brock av
" James W C h710 Brock av
" John emp WPA r710 Brock av
" William (Agnes) elec h1041 Kenmore
Henderson Albert wvr r275 Rockdale av
" Alice (Mrs John M) emp Quisset Mills h52 Norman
" Esther M Mrs emp WPA r156 Smith
" George O (Marion L) emp Parsons Laundry Co Inc h289 Elm
" Hannah mill wkr r16 Ashley SD
Henderson Harry H (Blanche) spinner h1058 S Water (4)
" Henry B (Sarah E) h275 Rockdale av
" Jessie T wid John r226 Ashley blvd
" John emp WPA h153 Blackmer
" John M emp Conn r155 Frederick
" John S h226 Ashley blvd
" Joseph wvr r275 Rockdale av
" Lillian wid Albert r98 Arnold
" Marion E r289 Elm
" Mary A Mrs r173 Emerson
" Mary L wid Adam C h484 Mill
" Minnie F Mrs h276 Middle
" Robert seaman r197 Middle
" Robert E Jr boat builder 1494 Rodney French blvd r155 Frederick
" Sarah J wid Robt E h155 Frederick
" Thos (Marion G) retired h171 Frederick
" Wm jan Bliss Corner Sch h16 Ashley SD
Hendra William S r35 Valentine
Hendrick David S teller First Nat Bank of NB r405 County
Hendricks Agnes Mrs mill opr h60 Tallman
" Antone (Diamantina) opr h202 Belleville av
" Arthur E (Helen) mgr Park Oil No 5 h60 Independent
" Evelyn bkpr Sheldon B Judson r159 Frederick
" Frances beautician 261 Union (6) r159 Frederick
" Fredk E (Anna B) wvr h60 Independent
" Hazel bkpr Fn r159 Frederick
" Isabel beauty shop 261 Union (6) r159 Frederick
" Joseph (Mary) slsman r162 Davis
" Joseph M (Marian V) h159 Frederick
" Manuel G cashier Fn r 159 Frederick
" Mary clk Hathaway Mfg Co r159 Frederick
" Mary E wid Antone h60 Independent
" Mildred emp Aerovox Corp r60 Independent
" William A student r159 Frederick
Hendrickson Amanda wid Andrew K cook YWCA h192 Campbell
" Clarissa D vocalist r988 Pleasant
" Henry C mach r192 Campbell
" Hilda J emp 93 Union r192 Campbell
Hendriques Joaquin prop Royal Cafe res SD
Hendry Robert A (Agnes B) asst mgr Kendall Mill h93 Ash
Heneault Rodolphe r1151 Rodney French blvd
" Romeo mill opr r284 Sawyer
Henner Demerise wid Eug r82 Belleville rd
" Ernest G (Margt M) emp J C Rhodes Co h15 Warren
" Francis A (Annette) prsmn h2294 Acushnet av
" Jean M C (Rosealma F) elec h759 Belleville av
" Joseph E (Linda) clk Clear'oc Co h224 Phillips av
" Lorraine r759 Belleville av
" Margaret P sten r15 Warren

DELANO

Plumbing & Heating
137 GRINNELL
Tel 2-6491
Residence 8 Clay, Tel. 2-6563

Henner Noe h857 Brock av
" Roland J r759 Belleville av
Hennessey Hannah h270 Ash
" Wm shoe foreman r1061 Purchase
Henrickson Amanda O Mrs emp YWCA r192 Campbell
Henriques Americo r40 Adams
" Angelina F (Mrs Joaquim) cook Royal Cafe r52 Tripp SD
" Deolinda wid Severino h52 Tripp SD
" Frank G (Theresa) mach h817 Belleville av
" Frank M (Olympia C) h40 Admas
" Gloria r40 Adams
" Joaquim (Angelina) prop Royal Cafe r52 Tripp SD
" John G shoe wkr r817 Belleville
" Palmeida wid Jos C h36 Borden
" Serafin (Adeline) mill opr h106 Winsor
" Wm (Evangeline) wvr h25 Stephen
Henry Catherine r5 Foster
" Domingo (Alice) emp WPA h82 Grinnell
" Ellen Mrs h59 Ellen
" Ellis C (Agnes M) pool 401 Kempton h do
" George mill opr r3 Emma
" James cloth insp h3 Emma
" James Jr (Mary A) lab h304 Maxfield
" Jas T emp NBG&ELCo res Fn
" Mary wid Wilfred r62 County
" Minnie (Mrs Thos J) mill opr h62 County
" Norah clk C F Wing Co r157 Fair
" Patrick J opr h157 Fair
" Pauline E emp NYA r332 Kempton
" Susan h12 Spruce
" Tangore T r Sycamore
" Thos r1151 Rodney French blvd
" Thos J (Minnie) mill wkr h62 County
" William (Kath A) h916 County
" Wm J B (Rosalind) oiler h12 Salisbury
" William S longshoreman h327 W High
Henry's Cafe Henry J Frates Jr prop 310 Coggeshalll
Henrys Lawrence (Laura) opr h201 Belleville rd
Henshaw Fannie wid Andrew r562 Dartmouth SD
" James ins 558 Pleasant (15) res Fn
Henstrack William J h210 Court
Henthorn Eric (Edith) chauf NBFD h657 Union
" Henrietta cloth insp Hathaway Mill r101 Tremont
" Henrietta Mrs h101 Tremont
" James (Mabel O) painter h14 Ashland pl
Hentis Alida M wid Vital bkpr 1637 Acushnet av h173 Brook
Henwood Alfred M r156 Mill
" Alma F maid r156 Mill
" George E r156 Mill
" Helen G wid Wm A h156 Mill
Henzel Joseph h69 Church
" Stanley (Edna M) opr h263 Eugenia
Heon Eva (Mrs Homer J) clk Willeys Inc h154 Tallman
" Homer J (Eva L) wvr h154 Tallman
Heon Jean M (Irene A) agt Met Life Ins Co h202 Harwich
" Jeanette waitress Oriental Restr h66 Russell
" Raymond W r154 Tallman
Hepburn Ruth tchr Friend's Academy r483 County
Heptonstall Freda bkpr Wamsutta Mills r inq do
" Fredk (Janet) mach h11 Studley
Herbert Grace emp NYA r8 Cleveland
" Henry student r32 Branscomb
" Stephen (Susan) opr h8 Cleveland
" —see Hebert
Herbst Wm H Jr (Marion F) slsm Boston h25 James
Heredeen Pearl student r47 Central av
Herlihy Anna F (Mrs Harold) emp Continental Elastic Co h264 Mill
" Harold (Anna) emp MTD&MCo h264 Mill
" Kathryn P clk NBG&ELCo r54 Washburn
" Marion E clk r54 Washburn
" Nellie h19 Atlantic
" Mary E tchr H M Knowlton Sch r35 Chestnut
" Thos F (Harriet N) mason h54 Washburn
" William L (Eliz F) carrier PO h111½ Reynolds
Herman Belle I r324 Pleasant
" Bertha H (Mrs Haskell) prop Burt's Grill h463 Clinton
" Building 129 Union
" Charles clk Herman's h324 Pleasant
" Chas mgr Union Tavern r138 Brownell
" George USA r16 Hicks
" Haskell (Bertha H) mgr Burt's Grill h463 Clinton
" Irving student r138 Brownell
" Isadore r129 Bedford
" Jacob (Minnie) clk 929 Acushnet av h16 Hicks
" James r324 Pleasant
" Joseph (Leah) h84 Atlantic
" Jos Y (Annie A) real est h53 Plymouth
" Julius pres Herman's Liquors Inc r324 Pleasant
" Louis (Lillian R) (H Stern & Co) h322 Maple
" Nathan (Eva) meats 947 S Water h355 Bedford
" Samuel (Esther) sheriff and auctioneer 698 Purchase h138 Brownell
" Samuel L (Jane) vending machines 129 Bedford h do
" Sanford M r84 Atlantic
Herman's Liquors Inc Julius Herman pres liquor dealers 698 Purchase
Hermann Henrietta M wid Julius F h52 Smith
Hern Eliz M nurse 72 Atlantic r do
Hernon John F mill opr r1566 Acushnet av
Herold Anna wid Wolfgang r114 Adams
" Frank (Helene) ice dealer 114 Adams h do

Heron Almyra C wid Chas T dom 227 Cedar r152 Fair
" James CCC r9 Delano
" John J (Mary R) iron wkr h22 Warren
" Kathleen A r44 Willard
" Mary J wid John J r44 Willard
" Thomas S (Delia D) lab h9 Delano
Heroux Wilfred (Pearl H) oiler h16 Austin ct
Herrick Edw fisherman r220 Kempton
" Fredk (Mary) fisherman h220 Kempton
" Lawrence F fisherman r220 Kempton
Herring Gordon (Irene) clk h69 S Sixth
Herrity John W (Albina) bartender Ward One Social Club h538 Sawyer
Herron Geo D (Sarah B) retired h39 Summit
Hersey Ida C Mrs phone opr C S Ashley & Sons h286 Union
" Rodger W slsm r185 Middle
HERSOM ALLEN CO Allen H Hersom prop fertilizer mfrs office and factory 74 Howard av tel 3-3011 see back cover
HERSOM ALLEN H (Gladys P) prop Allen Hersom Co h439 Arnold tel 2-1322
" Arthur N h96 Maxfield
Herst Malcolm H (Hazel) r412 Tarkiln Hill rd
" Paul H (Gertrude H) plumbers asst E P Herst Co res Fn
Herstoff Abraham (Annie) h91 James
" Albert (Rose) retired h12 Atlantic
" Ida sec J S Fallow & Co r12 Atlantic
" Lena tchr C S Ashley School r12 Atlantic
" Milton W (Molly) r241 Reed
" Sally emp C F Wing Co r12 Atlantic
" Sally clk adv dept C F Wing Co r12 Atlantic
" Samuel (Eliz) fruit peddlar h297 Maple
Hertz Morris W (Elsie) designer Fn Corp h480 Cedar Grove
Hervey Helen S wid Homer W treas NB Children's Aid Store h83 Tremont
" Mary sten Municipal Bldg (215) r83 Tremont
" Willard R (Jessie) h211 Grinnell
" —see Harvey and Hevey
Hery Gerard mill opr r173 Coggeshall
Herzog Anna Mrs r189 Adams
" August (Adeline) h16 Bentley
" Dorothy clk F C Mills r189 Adams
" Emil (Grace G) plumber h189 Adams
" Emil Jr r189 Adams
" Emily wid Adolph opr h536 Summer
" Walter retired r136 Deane
" William G (Sarah J) prop American Laundry h116 Austin
Hesford Benj (Lillian) opr F C Mills h35 Glennon
" Douglas USA r19 George
" Henry slsm NBRCo r35 Glennon
" Henry Jr (Mary A) chauf NBFD h152 Myrtle
" James (Kathryn) slsm 122 N Front r48 Ocean
" John H (Beatrice) jan First Nat Bank h733 Brock av
" Kathryn (Mrs Jas) clk Met Life Ins Co r48 Ocean
" Lillian (Mrs Benj) quiller h35 Glennon
" Margt I sten Gosnold Mills r152 Myrtle
" Ruth A wid Jas clk WPA h19 George
Hesketh Alice mill opr r404 Tarkiln Hill rd
Hesketh Alvin (Marion) h100 Peckham
" Catherine waitress NB Hotel r290 Shaw
" Elizabeth A mill opr r83 Query
" Geo H (Mary) wvr h404 Tarkiln Hill rd
" Henry (Margt) h290 Shaw
" Irene E emp JIPInc r290 Shaw
" James r290 Shaw
Hesmondhaigh Edw retired r1057 S Water
Hess Christian (Martha J) retired h4449 Acushnet av
Hession John F (Mary A) retired h56 Cove
" Loretta weaver r56 Cove
" Mary S (Mrs Robt) clk 120 Cove h11 Salisbury
" Robt L (Mary) beamman h11 Salisbury
Hessler John painter h304 Rockdale av
Hettinger Annie P r526 Summer
" Fred (Mary) h5 Almy SD
" John P (Anna) opr h526 Summer
" Joseph r33 Ellen
" Josephine J r19 Calumet
" Margaret M dom r526 Summer
" Marion M Mrs clk Fn r562 Kempton
" William (Anna) lab h19 Calumet
" Wm Jr emp NB Rayon Mill r19 Calumet
Hetu Albert (Isabella D) emp Wamsutta Mills h38 Bullard
" Mary r19 Phillips av
Heuberger Eliz (Mrs Wm) opr h986 Terry la
" Emily wid Karl F h340 Earle
" Herman mill opr r340 Earle
" Karl F mach r340 Earle
" Karl F Jr (Adelaide) h261 Tinkham
" William (Eliz) h986 Terry lane
Hevey Edw C (Claudia LaF) prsr h97 Linden
" Ferdinand (Emma F) lab h19 Nye
" Gene B (Emma F) emp Fall River h168 Irvington
" John emp Fall River r168 Irvington
" Marguerite H emp Hyannis r168 Irvington
" Noella O seamstress r168 Irvington
" Roland emp CCC r168 Irvington
" Yvonne clk 1081 Acushnet av r168 Irvington
Hewitt Edward E (Ada) attd Bridgewater h11 Marving
Hewins Benj E (Clara H) clk r143 Merrimac
" Dorothy A tchr NBHS r429 Union
" George C (Sarah A T) eng 227 Union h141 Merrimac
" Mary H wid Luther G h143 Merrimac
Hewitt Catherine Mrs h202 State
" Charles (Clara) emp WPA h380 N Front
" David emp Newport RI r568 Brock av
" David (Bertha) lab h14 Devoll
" Ellen weaver r16 Harmony
" Frederick H (Agnes F) transitman Dept of Pub Wks h121 Arnold
" Irene A emp Gulf Hill Parlors h215 Walnut
" Matilda wid Thomas h16 Harmony
" Mattie weaver r16 Harmony
" Robert (Edith) opr h717 Summer
" Wm (Caroline A) mill opr h568 Brock av
" —see Hewett also Huette
Hewson Angus r117 High
" Ross F dentist 774 Purchase (2) r33 Seventh
Hey Frank (Sarah) mill opr h284 Collette
Heyes Eli (Ada) 3d hd Gosnold Mill h65 Fern

Heyes Ellen Mrs h1656 Acushnet av
" Estelle wid Frank L h146 Cottage (7)
" Frank peg-boy r321 Query
" James (Sarah A) opr h321 Query
" Robert (Martha) retired r139 Chestnut
" Susanne r14 Valentine
" William (Ivy) loomfxr h327 Query
" William retired h14 Valentine
" —see Hayes
Heyliger Robert G (Florence E) cond NYNH &H h482 Park
" Theo R (Margt M) mill opr h23 Warren
Heyman Sam (Lena) elec eng h47 Park
Heys Alice Mrs r157 Clifford
" Claude (Florida) mill opr h228 Collette
" David B emp WPA r16 Bentley
" David G elev opr NB Hotel r166 Clifford
" Frances Mrs h166 Clifford
" John B mailer Standard Times r166 Clifford
" Tom (Dorothy) emp F C Mills h350 Hersom
" —see Heyes also Hayes
Heywood Alice tchr NJHS r92 Reynolds
" Fanny Mrs h158 Central av
" John H shipping clk r158 Central av
" John S (Mary H) variety 102 Reynolds h92 do
" Kershaw (Ann C) mill wkr h122 Arlington
" Wm (Dora) emp Newport h310 Harwich
" —see Haywood also Hayward
Heyworth Robert (Nancy) lab h963 Homestead
Hibbard George R (Bertha) dept mgr C F Wing Co res ND
Hibbert Esther wid Albert r175 Eugenia
" George E (Eliza A) h113 Clark
" Grace Mrs h13 Harmony
" Malcolm lab h175 Eugenia
Hibbits Francis L emp Palm Beach Fla r inq PO
" Frank L (Mary) eng h343 Tarkiln Hill rd
" John J student r343 Tarkiln Hill rd
" Mildred I emp ATCorp r343 Tarkiln Hill rd
Hibyan Eugenia K Mrs clk C&Co r19 Princeton
Hickey Cecilia I Z r390 Cedar
" Chas J (Beatrice M) clk PO h47 Gaylord
" Daniel F (Eva A) emp WPA h171 Weld
" Daniel J (Julia M) emp NYNH&H h1461 Pleasant
" Edmund (Ethel E) emp Atlas Tack Co r266 Orchard
" Frances H r18 Washington
" Gordon A emp Lesco's Tobacco Shop r18 Washington
" Harold J (Eva A) carp h113 Austin
" Jas E supvr Aerovox Corp r18 Washington
" James M (Anna R) patrolman Sta 5 h413 Summer
" Margaret L nurse 390 Cedar r do
" Mary A r111 Mt Vernon
" Thos (Annie E) mill opr h185 Crapo
" Valentine wid Thos r556 Purchase
" Walter T (Dorothy) slsm 104 Union h153 Arnold
" William fireman h18 Washington
" William B patrolman NBPD Sta 5 h390 Cedar
Hickman Charley A carrier PO res Fn
Hickok Alvin J mill opr h82 Mott
Hicks Agnes J wid Wm J h598 Cottage
" Annie (Mrs John) tel opr NET&TCo h120 Aquidneck
" Benj C (Margt M) painter h238 County
" Dorothy emp NET&TCo r65 Cottage
" Edward D student r65 Cottage
" Edward H (Jennie M) editor Morning Mercury h65 Cottage
" Florence M opr NET&TCo r238 County
" James driver r300 Maxfield
" John (Annie) mill wkr h120 Aquidneck
" Mary E r117 Ash
" Robert (Mary) emp WPA h1 Pease ct
" Thomas r1151 Rodney French blvd
" William (Bridget) insp Naushon Mill h47 Frederick
" William J h117 Ash
Hierholzer Charles (Mary) grocer 819 Mt Pleasant h19 Haskell
" Charles Jr (Mary) h34 Downey
" Helen r19 Haskell
" Mary (Mrs Chas) grocer 819 Mt Pleasant h19 Haskell
" William hlpr r19 Haskell
Higginbotham Albert emp CCC r739 Belleville av
" Harold (Violet H) h49 Ashley
" Katherine Mrs h739 Belleville av
" Russell R (Dorothea E) emp CSCo h24 Peckham
" Violet H (Mrs Harold) emp Kilburn Mill h49 Ashley
" —see Heginbottom
Higginbottom Ida O mill opr r186 County
" Mary wid Eli r186 County
" Samuel (Helen M) emp J C Rhodes & Co h186 County
Higgins Albert (Laura) trackman UStRy r176 Belleville rd
" Bernard O h297 Cottage
" Carrie wid Thomas F r398 Reed
" Charles A (Mildred A) emp MTD&MCo h110 Rodney
" Charles F h193 Chancery
" David W (Freida) mach MTD&MCo h515 Kirby
" Elizabeth A student r515 Kirby
" Ellen F student r83 Morgan
" Ellen P Mrs prop Dew Drop Inn r83 Morgan
" Evelyn E opr r253 Dawson
" Fredk D (Lillian M) ftr h253 Dawson
" Frederick D Jr student r253 Dawson
" Gladys M emp NYA r193 Chancery
" Herbert mill opr r136 Deane
" James H (Arcelia) sweeper h126 Princeton
" John E (Julia A) retired h17 Franklin
" John J r72 Irvington
" John T Rev curate St James R C Church r233 County
HIGGINS LEO C (Dorothy F) adv mgr New Bedford Dry Goods Co h13 Hussey
" Margt Mrs h1749 Rodney French blvd
" Martin B (Marion M) rope mkr h193 Chancery
" May speed tender r576 Summer
" Michael (Jessie E) patrolman NYNH&H RR h58 Campbell
" Nellie dom h20 Roosevelt

Higgins Rebecca R tchr B B Winslow Sch h194 Maxfield
" William (Ellen E) mach Kilburn Mills h234 River rd
" William mill opr r250 Belleville rd
" Wm (Harriet) clnr h250 Belleville rd
" William A (Alma M) chr bd of public welfare h72 Irvington
Higginson Benj loomfixer h356 Ashley blvd
" Mary student r240 Eugenia
" Richard (Clara) weaver h240 Eugenia
Higham Alice E opr r47 Roosevelt
" Clifford W mgr 212 Union r70 Willis
" Douglas mill wkr r47 Roosevelt
" Elsa H r70 Willis
" Emily r197 Hersom
" George J metal insp r197 Hersom
" Harold opr r47 Roosevelt
" John (Agnes) mach insp NYNH&HRR h155 Lawrence
" John J (Emily) rubber wkr h197 Hersom
" Joseph (Elsie) knotter NB Cotton Mill h118 Norman
" Margaret trimmer r197 Hersom
" Marion L nurse St Luke's Hosp r do
" Mary L inspr r197 Hersom
" Thomas (Mary) h6 Stapleton
" Thomas E Jr mill opr r118 Norman
" William M (Annie L) druggist 212 Union h70 Willis
Highway Products Co Milton Burghardt prop oils 11 N Sixth
" Service Inc mach 11 N Sixth pres-gen mgr Milton Burghardt, treas-corp clk R Eugene Ashley
Higley—see Hegele
Hilario Antonio r206 Crapo
" Armand (Mary) opr h206 Crapo
Hildenbrand Charles G (Eliz) elec Boston Navy Yd h163 Charles
" Dorothy J r163 Charles
Hilditch Leah r83 Chancery
" Norman clk 396 Union r83 Chancery
" Walter emp Tommie's Mkt r83 Chancery
Hildman Fredk C (Natalie) opr r31 Clover
" Peter J gardener h31 Clover
" Walter T (Leah R) chauf Harry Prescott h892 Rockdale av
Hill Alice A Mrs r192 Sawyer
" Arth G (Ruth H) stmftr h341 Cedar
" Cath Mrs waitress Golden Inn r396 N Front
" Co (Chas R Halliday and Fredk E Beaumont) signs 354 Acushnet av
" David opr r34 Vine
HILL ERNEST L (Jean) (Brierley & Hill) res North Dartmouth
" Esther wid William r36 Myrtle
" Flora E Mrs r184 Whitman
" Gladys Mrs h34 Vine
" Harrie E (Mary F) mach Taunton h20 Ball
" Harrie E Jr bkpr A Fish Corp r20 Ball
" Harrison A (Olive G) diesel eng h419 Court
" Harry A (Adeline B) emp Falmouth r87 Chestnut
" Helen M sten Nashawena Mills r287 Pope
" Henry M emp WPA h96 Linden
" Henry M Jr (Mary V) opr h171 Ashley blvd
Hill Isabella wid Edw T opr h121 Parker
" James W opr CSCo r155 Frederick
" Janet hskpr 96 Linden r do
" Margaret F emp Boston r20 Ball
" Pauline R nurse r184 Whitman
" Ralph slsm r151 N Second
" Randolph B r258 Austin
" Robert bartender r979 Pleasant
" Robert clk 280 Cedar r286 do
" Samuel r325 Kempton
" Sloyl W (Mrs Raymond E) social wkr 60 Eighth res SD
" Thomas retired h155 Frederick
" Viola H (Mrs Wm) emp NBDGCo r9 Willow
" Warren G (Martha C) mgr 105 William (40) res SD
" Wm (Viola) gardener h9 Willow
" William F (Rheoma E) glassctr G G Wks h287 Pope
" & Cutler Co cotton mill waste 1 Pearl pres Hans Lehner, treas Joseph Glasheen, asst treas Frank H Stratton
Hiller Charles E prop Charles J Lincoln res Marion
" Ira R emp 93 Union r Mott
Hilliard Henry (Eliz A) h9 Hazard ct
Hillman Alice M sec NBI for Savings h163 Arnold
" Francis W (Almira F) pntr h222 Tremont
" Frederic G (Sarah E) mill supplies 231 Pope h do
" Henry T (Georgiana D) musn h161 North
" John G (Gladys) dept mgr NBDGCo h34 Robeson
" Mary L clk 101 Page h163 Arnold
" Robt A lab h186 Summer
" Rose Mrs h84 Parker
" Willard G jan r84 Parker
Hillow George ins agt Boston Mut Life r323 Cottage
Hilo Printing Service Emile Miller prop printers 813 S Water
Hilton Barbara G r1202 Phillips rd
" Edith wid Wm H opr h304 Coffin av
" Everett C (Elsie S) marine eng h35 Milton
" Fred E (Irma B) treas Bristol Credit Union res ND
" Herbert opr r155 Belleville rd
" Jas (Marion G) fore NBRCo h1202 Phillips rd
" Jas (Loretta) mill opr h316 Davis
" Jas Jr hlpr r1202 Phillips rd
" John Jr clk 1080 Acushnet av r48 Ethel
" John A patrolman NBPD Sta 2 h48 Ethel
" Lucy V health store 163 William res ND
" Saml r6 Johnny Cake Hill
Hiltz Geo B (Eliz E) mech Whitney J Bent Inc r16 Costa ND
Himes Arth C (Margt D) treas Fairhaven Mills Real Est Corp h115 Brigham
" Eliz F h76 Thomas
" John R (Alice S) drillmkr r115 Brigham
Hinckley—see Hinkley
Hindle Ann wid Ward h228 Belleville rd
" David (Gertrude) emp Gosnold Mill h47 Ashley
" Enock r25 Delano
" Frank (Ida) loomfixer r155 Adams
" Geo (Kath) opr h289 Central av

BRALEY'S **BETTER DAIRY PRODUCTS**
TEL. 3-4443 N D **Better Milk in the Cream Top Bottle**

Hindle Gertrude (Mrs David) emp Naushon Mill h47 Ashley
" Jas W (Fannie C) painter h69 Chestnut
" Mary A r69 Chestnut
" Mary E wid John h155 Adams
" Richd (Ethel B) asst eng 158 Bullard h120 Topham
" Rita mill opr r415 Ashley blvd
" Samuel (Henretta) opr h515 Hillman
" Thos (Eliz) changerover h51 Ashley
" Wm opr r228 Belleville rd
" Wm (Alice A) opr h415 Ashley blvd
" Wm T (Alice R) retired h14 Homer
" Winston R pur agt Nonquitt Mills res SD
Hindley Eliza Mrs h953 Maplewood
" G Albert emp 591 County r457 Sawyer
" Geo B (Ida) driver Hathaway Oil Co h457 Sawyer
" Irene R student r457 Sawyer
" Jas A (Mildred L) metalwkr Newport h373 Bellevue
" Jos (Eliz) h1219 Rodney French blvd
" Joseph Jr emp US Lightship Service r1219 Rodney French blvd
Hinds M Francis (Susan E) dentist 352 Union h do
Hine Mae L h154 Blackmer
Hines Chas J (Cath E) tchr NJHS h107 Robeson
" Conrad B (Mabel) lab h216 Coggeshall
" Helen M Mrs phone opr NET&TCo r204 Arnold
" John F (Eleanor) project examiner h79 Richmond
" Mary T nurse 107 Robeson r do
" Patk J (Mary A) elec h107 Robeson
" Sarah H H wid Charles H h106 School
Hing Kwong lndy 1014 Acushnet av r do
" Mon emp 6 Rodney French blvd h128 Cove (15)
Hinkley Eliz G wid Wm B h57 Clinton
" Gertrude C (Mrs Chas) clk NBDGCo res Fn
Hipolito Fanny r194 Blackmer
" Jacintha wid Duart h194 Blackmer
" Jos F (Helen R) emp Liberty Laundry h116 County
Hirshlag Antone (Martha) h228 Irvington
" Edmond S (Ethel) tree surgeon 33 Carlisle h do
" Eliz M bkpr r228 Irvington
Hirshman Genevieve Mrs hskpr 401 County r do
Hirshson G Warren (Marie A) (Rossi & Hirshson) h129 Carroll
Hirst Carleton F (Helen J) office mgr E P Hirst Co r138 Merrimac
" Constance V hskpr r55 Mt Vernon
" Cornelius retired h350 Cedar Grove
" E P Co Eben P Hirst prop plumbing and heating 31-33 N Water
" Eben P prop E P Hirst Co res Fairhaven
HIRST JESSE B (Estella) asst treas New Bedford Institution for Savings h39 Lincoln
" Robt W sergt police sta 2 h55 Mt Vernon
" Virginia B emp MTD&MCo r39 Lincoln
" —see Hurst
Hirth Emil J sign painter r183 Park
" Mary E music tchr 183 Park h do
Hirtle Bertha tchr Dartmouth sch r147 Maxfield
Hitch Mayhew R (Sarah E) judge of Probate Court h16 Anthony
" Mayhew R Jr clk 20 Market r16 Anthony
" Sarah r16 Anthony
Hitchcock Earle C (Frances) slsm h70 Forest
" Willard C (Alice B) ins h561 Union
" Willard C Jr emp NYC r561 Union
Hitchen Doris J opr NET&TCo r117 Campbell
" Robt W (Cath C) carr PO h117 Campbell
Hitchon Edw r1151 Rodney French blvd
Hitt Chas H Jr (Dorothy A) presser r549 John
Hittenhime Geo (Ann V) beamer h26 Cove
Hjelm Christine wid Carl V h437 Union
Hoakonsen Knute (Lizette) fisherman h45 State
Hoar James E US customs insp res Fall River
Hoard Mary A Mrs wid Charles E h231 North
" Wm F J lab h231 North
Hoare Margt nurse r14 Devoll
" Mary h14 Devoll
Hobart Mfg Co Benjamin N Lufkin sales agt store fixtures & fitting 1152 Purchase
Hobby Shop Manuel Oliver prop stationery supplies h1469 Acushnet av
Hobgood Olivia P wid Legan H h451 Arnold
Hobin John (Catherine) sealer weights and measures h759 County
" John T (Leafa M) emp New London Conn r759 County
" Mary r58 Myrtle
" Mary A emp Kilburn Mill r9 Studley
" Thos (Phoebe) h9 Studley
" Thos Jr emp CCC r9 Studley
Hobson Annie G (Mrs Fredk Jr) winder Naushon Mill h81 Dudley
" Dorothy M student r81 Dudley
" Ernest (Doris M) emp MTD&MCo h108 Rodney
" Evelyn r164 Church
" Fredk Jr r164 Church
" Fredk (Eliz A) emp WPA h37 McGurk
" Fredk Jr (Annie G) 2nd hand Naushon Mill h81 Dudley
" Geo (Doris Y) mill opr h58 Salisbury
" Handle (Mary) mill opr Fall River h164 Church
" Jos r68 Foster
Hochman Hyman (Sadie) prop North End Bargain Store h69 Branscomb
" Morris student r69 Branscomb
" Saml J emp North End Bargain Store r69 Branscomb
Hochu Norman F emp NBG&ELCo res Fall River
Hodge Margery Mrs dom h1587 Purchase
Hodges Eug A mach opr CSCo h306 Brook
Hodgin Helen P r6 Harmony
" John J (Amelia) h6 Harmony
" John J Jr clk 1043 S Water r6 Harmony
" Wm W retired r359 Summer

Hodgins Peter J (Ellen M) lab h254 Austin
Hodgkins Henry A (Ellen) fore CSCo h201 Buchanan
" Isabel S wid Geo H h831 County
Hodkinson Margt E wid Wm h19 Larsh
Hodsom Wm retired r48 Morton ct
Hodson Alice weaver r95 Willard
" Clarence E mach r73 Myrtle
" Clarence E Jr (Alice) lab h198 Eugenia
" Doris emp Firestone Tire Co r95 Willard
" E Roland (Jacqueline J) emp FCMills h56 Humphrey
" Edward T (Edith L) com dept of public works h318 Arnold
" Eliz battery hand r204 Central av
" Ernest E mill wkr r73 Myrtle
" Fredk opr h204 Central av
" Hannah A Mrs opr h123 Myrtle
" Irving student r318 Arnold
" Jas F (Annie) belt mkr r204 Central av
" Jane wid George h45 Matthew
" John (Alice F) overseer FCMills h111 Rodney
" Jos (Mary E) mill opr h257 Tinkham
" Lucy A wid Wm h73 Myrtle
" Mildred I insp r123 Myrtle
" Richd (Margt) h95 Willard
" Wm R dyer r73 Myrtle
" Wm R (Alice R) painter UStRy h24 Irvington
" —see Hudson
Hodziewich Adolph (Apolonia) loomfixer h83 Ruth
" Felix P (Ethel C) chauf Akin-Denison Co h33 Jenkins
" Helen T student r28 Capitol
" Peter (Praxida) weaver Naushon Mill h28 Capitol
Hoey Bridget r1 Hyacinth
" Kath h1 Hyacinth
Hofe Chester T (Alma L) time kpr WPA h34 Emerson
" Sarah J wid Nicholas r34 Emerson
Hoffman Frank A (Louise M) designer Gosnold Mill h57 Fern
" Hoyt (Elsie) mach h465 Union
" John (Mary) shoerpg 609 Summer h489 do
" Mary C clk NB Inst for Savings r489 Summer
" Wm J (Laura) mgr A&P 386a Kempton h507 Sawyer
Hogan Ann Mrs h1939 Purchase
" Dorothy r1939 Purchase
" Jas J (Margt M) elec NBG&ELCo h62 Spruce
" Johanna A r14 Viall
" John (Laura) emp WPA h16 Hazard ct
" Margt M student r62 Spruce
" Mary E wid Michl r70 Jouvette
" Thomas W gas sta attd 768 Pleasant h14 Viall
Hogarth Brian P gas sta attd Motor Sales Co of NB r1299 Purchase
" David (Doris E) mill opr h20 Merrill
" Eliz wid Harry h673 Brock av
" Lillian emp Boston r673 Brock av
" Wm (Cath) loomfixer h1299 Purchase
Hoglund Kristina E maid 33 Seventh and 245 Walnut r do
Hohn Maurice N slsm r46 Short
Hoines John A (Ruth A) fisherman h651 Kempton
" Karl R fisherman r651 Kempton
Hois Jos h157 North
Hokanson Martha tech St Luke's Hosp r do
Holcomb Clark W (Clara B) (NB Boiler & Mach Co) h397 County
HOLCOMB HENRY C sec New Bedford Steel and Supply Co pres Mendell Electric Manufacturing Co and pres Mendell Electric Supply Co res South Dartmouth
Holden Albert r327 Tinkham
" Albert opr h264 Central av
" Albert Jr emp 124 Union r264 Central av
" Alice r90 Tallman
" Betsey A wid John A r1151 Rodney French blvd
" C H & Co Walter E Crapo prop whl meats 18-20 N Water
" Earl clk Fall River r173 Brook
" Edw emp WPA r114 Middle
" Eleanor A r260 Weld
" Ella F wid Chas H r26 Buttonwood
" Ellen Mrs opr h69 Crapo
" Fredk (Una) h46 Ashley
" Gardner E (Hilda L) emp M J Curren h397 Cedar
" Geo A (Martha) prop Holden's Kennels h166 Durfee
" Geo O (Elsie B) elec hlpr h476 Cedar Grove
" Geo W (Rita) mill opr r140 Davis
" Henry h90 Tallman
" Ira A (Rebecca B) emp NBG&ELCo r216 Arnold
" Isabella weaver r173 Glennon
" Isabella h173 Glennon
" Jas fireman h128 Cove (8)
" Jas (Harriet E) custodian Phillips av sch h327 Tinkham
" Jas E (Evangeline B) lab h140 Davis
" Jas S (Violet E) elec h158 Reynolds
" Jas W h290 Collette
" Jas W h327 Tinkham
" John (Margt) h590 Brock av
" John retired r128 Cove (8)
" John H (Anna) emp NBG&ELCo h260 Weld
" Jos (Mary) clk h366 Earle
" Jos A (Eliz) fixer h1037 Kenmore
" Lewis mill opr r264 Central av
" Maude E weaver r173 Glennon
" Norman (Patricia) emp Martha's Vineyard h55 Pierce
" Parker (Marion) investigator Liberty Mut Ins Co h49 Orchard
" Patricia (Mrs Norman) beautician h55 Pierce
" Philip (Georgianna) mill opr h290 Collette
" Sarah A music tchr 290 Collette r do
" Theresa h1940 Acushnet av
" Thos (Alice) emp WPA h35 Dudley
" Thos H cond UStRy h90 Tallman
" Walter E (Blanche) spinner h59 Nash rd
Holden's Kennels George A Holden prop kennels 166 Durfee
Holderness Annie clk NBG&ELCo r250 Whitman
" Jos (Mary) mill opr h250 Whitman
" Jos Jr (Martha) weaver h18 Studley

Holderness Martha (Mrs Jos Jr) emp NBRCo h18 Studley
HOLDSWORTH GEORGE A (Gladys M) treas New Bedford News Co res Fairhaven
" Leonard N (Agnes) elec h354 Earle
" —see Oldsworth
Holgate Rachael A wid John W h16 Rodney
" Saml painter Hathaway Mill r16 Rodney
Holland Abram (Betty) prop Royal Fruit Store and prop People's Market h586 Allen
" Archie (Martha) emp Royal Fruit Store h392 Brock av
" Carl fisherman r998 Middle
" Cleansers and Dyers Inc Yvonne Beauparlant mgr 1162 Acushnet av, Charlotte G Chappell mgr 1074 S Water, Rita A Beauregard mgr 811 Purchase
" Gladys C r81 Mill
" Grace A wid Isaac F h34 Keene
" Helen M prac nurse 367 Ash r do
" Henry (Katherine) overseer Wamsutta Mills res Fn
" Jeremiah T emp Boston r367 Ash
" John F (Cath) h367 Ash
" Kath E r367 Ash
" Leona wid Chas H h1256 Pleasant
" Mary A clk W T Grant r367 Ash
" Pauline M sten C E Beckman Co res ND
" Ralph H (Mary) lino 575 Pleasant r34 Keene
" Sulo I (Cora) opr h430 N Front
" Thos fisherman r198 Middle
" Veronica L cash W T Grant Co h367 Ash
" Wm (Helen) opr h1268 Pleasant
Hollas Lena wid John W h576 Shawmut av
Hollingsworth Geo (Palmira E) patrolman Sta 1 h283 Court
Holloran—see Halloran
Holloway Arod B (Marion L) retired h218 Tremont
Hollowell—see Hallowell
Holly Street Garage Alfred Dube Jr prop 57 Holly
Hollywood Frank r36 Maxfield
" Henry A (Bridget) variety store 452 Cottage h118 Sycamore
" John r1076 S Water
" Lillian Mrs emp Quissett r20 Stapleton
" Mary cook h36 Maxfield
" Shop Maney Ulanoff prop womens clothing 1055 S Water
" Studio Alfred Gonsalves prop photographers 123 Rivet
Holm Carl A J (Freda T) h166 North
Holmans Ida C wid Thos M h66 Cottage
HOLMES ALBERT W JR (Annabelle H) pres Holmes Coal Co r231 Pope tel 2-0585
" Alice M wid Jas h220 Phillips av
" Alonzo (Edna M) lab h1279 Pleasant
" Aug M (Josephine S) emp WPA h22 Babbitt
" Barbara M r138 Cedar Grove
" Carl (Hazel E) lab h138 Cedar Grove
" Chas M (Alice P) h90 Hawthorn
HOLMES COAL CO office 552 Pleasant tels 5-7692 oil dept tel 3-5397 yard Holmes Wharf foot Pine tel 8-5595 pres Albert W Holmes Jr, treas Mrs Elizabeth R Holmes, mgr Walter C Hutchings see back cover
Holmes Danl (Lillian) mill opr h56 Nye
HOLMES ELIZABETH R wid Albert W treas Holmes Coal Co h333 Union
" Elmer F (Jeannette E) mtr rdr NBG&EL Co h95 Tremont
" Frank C (Elsie E) night fore UStRy h130 Locust
" Harold A clk r1279 Pleasant
" Helen clk 956 Purchase r1279 Pleasant
" Henry emp H Mfg Co r13 Ashley
" Henry r107 Durfee
" Honora Mrs h66 Cove
" Isabel M librarian r166 Washington
" John fisherman r584 Purchase
" John F (Mary E) mill opr r187 Davis
" John J (Eliz) retired h232 Sawyer
" Jos K (Alice) opr h147 Sycamore
" Lionel emp NYA r429 First
" Lucy A sten Tilo Roofing Co h166 Washington
" Lucy K wid Wm A h166 Washington
" Manuel (Mary) emp WPA h429 First
" Margt R indus sec YWCA h286 Union
" Milton r487 Acushnet av
" Philip C clk Pierce Bros h661 County
" Wm lab r18 Fulton ct
" Wm A (Yvonne) lab WPA h213 State
" Wm D (Mary A) h163 Rockland
" Wm J mill opr h89 Reynolds
" Wm S clk UStRy r34 Court
Holsgrove Alice A wid Fred r90 Reynolds
Holmstrom Albin P student r215 Purchase
" Arth C emp Hartford Conn r29 Brigham
" Geo M slsm Bond Bread r215 Purchase
" John M (Augusta) emp MTD&MCo h29 Brigham
" Mary clk F W Woolworth r215 Purchase
" Peter A (Margt) drillwkr MTDCo h215 Purchase
Holstius Gustave B (Edith) emp NBG&EL Co r459 Slocum rd ND
Holt Arth E (Nellie E) pntr h373 Cedar Grove
" Chas clk 965 Purchase r do
" Cora A clk MTD&MCo h13 Jonathan
" Dorothy M r135 Topham
" Edith M mill opr r135 Topham
" Edmund A (Blanche) fisherman h7 Bonneau ct
" Edw mill opr r56 Beetle
" Francis S (Evelyn) instr NB Voc School h693 Church
" Fred (Helen) stmftr h3 Glover
" Geo R (Ellen O) office mgr C&Co and sub clk PO h13 Jonathan
" Jas (Mary T) emp MTD&MCo h135 Topham
" Jas E emp MTD&MCo h181 Smith
" John (Sarah) baker 572 Brock av h44 Lucas
" John (Eliz E) 2nd hd h827 Brock av
" John C r373 Cedar Grove
" Jos (Alice) loomfixer h282 N Front
" Mary E wid Jas W h321 Cedar
" Robt (Mary) mill opr h56 Beetle
" Thos (Christina) plumber h3 Glover
" Wilfred G mill opr r56 Beetle
" Wm (Gertrude M) retired h461 Mill
" Wm (Lorina) spinner NB Rayon Mills h39 Austin
Holton Mary T wid Owen W h6 Spruce

Holton Theresa M emp Washington r6 Spruce
Holy Family High School Sisters of Mercy tchrs 106 Summer
" Family Parochial School Sisters of Mercy tchrs 555 County
" Name Convent Sisters of Mercy 744 County
" Name Parochial School Sisters of Mercy tchrs 59 Linden c County
HOLY NAME ROMAN CATHOLIC CHURCH Rev Timothy P Sweeney pastor Mt Pleasant corner Clark Masses Sundays 6:15-7-8-9-10-11 see p 42
" Rosary Parochial School Sisters of the Holy Cross tchrs Sisters of St Elizabeth of the Visitation 844 Acushnet av
" Rosary R C Church Rev William W Smith pastor 844 Acushnet av c Logan
Home Bakery Mary Lariviere prop 1588 Acushnet av
" Washing Co Eliphalet A Tripp prop laundry 111 Myrtle
Homen Antone R (Anna R) lab h16 Wing
" Frank lab h rear 567 First
" Hilda emp Monarch Wash Suit Co r52 Washburn
" John (Rose V) carp r184 Rockland
" Manuel Jr clk Standard Times Mercury r15 Hemlock
Homer Hilda r52 Washburn
" Thos J r282 N Front
Homer's Lunch and Variety Omert L Salvail prop 227 Ashley blvd
Homestead Candy Mart Beatrice Mellen prop 1228 Acushnet av
Homick Mary Mrs r242 Central av
" —see Hormick
Homlyke Bakery (Onias G Audette and Wenzel S Nemic) 945 S Water
Honeker Albertine wid Danl h194 Shawmut av
" Fred (Mary) h20 Willow
Honeyman Edw R (Inez) truck driver A F Braley h93 Willis
" Inez T (Mrs Edw R) dom 95 Hazard h93 Willis
" Jos W (Anna) opr h1140 Acushnet av
Hong Chin Quog prop Hong Kong Restaurant h1785 Acushnet av
" Fong Restaurant Soon Wong mgr 1232 Acushnet av
" Kong Restaurant Chin Quog Hong prop 1785 Acushnet av
Honiffer Avery (Anna) emp UStRy h88 Austin
Honneyman Helena B opr r404 Summer
" Minnie A (Mrs Victor E N) waitress Hong Fong Restaurant h1907 Purchase
" Victor E N (Sarah W) emp Taunton h404 Summer
" Victor E N Jr (Minnie) emp Home Washing Co h1907 Purchase
Hood Arth F r2841 Acushnet av
" Dorothy G opr r154 Sycamore
" Eliz A wid Matthew T h154 Sycamore
" Eliz E opr r154 Sycamore
" Ethel M opr r154 Sycamore
HOOD H P & SONS INC Herbert Cray mgr ice cream 171 Mt Vernon tel 8-5234
HOOD H P & SONS INC Sumner G Cook supt milk and cream 167 Mt Vernon tels 8-5621 and 8-5622
" Jane B r154 Sycamore
" Matthew T (Theresa) emp CSCo h165 Shawmut av
" Wm (Margt) retired h2841 Acushnet av
Hook Hattie F wid Walter E h311 Park
Hooper Geo R (Olive G) retired h141 Summer
Hoosac Mills Corp New Bedford Mill Division cotton goods mfrs 295 Phillips av asst treas Alfd P Wilbor, agt Harold D Slocum
Hoover Herbert C emp Mary Oliver Candy Shop r531 Purchase
" Wesley C r531 Purchase
Hop Jos (Thelma) mill opr h141 Cedar Grove
" Stanley mill opr r141 Cedar Grove
" Walter auto mech r141 Cedar Grove
Hope Alice wid Chas prop Hope Apartments h499 Purchase
" Apartments Mrs Alice Hope prop rooms and apartments 499 Purchase
" Doris K phone opr Cont Screw Co r303 Summer
" John (Yvonne) loomfixer h65 Arlington
" Robt I r303 Summer
Hopkins Cynthia M wid Arnold C h128 Cottage
" Gordon S (Irene) 3rd hand Naushon Mill h44 Woodlawn
" Lillian J tchr NBHS r18 Seventh
" Minnie L wid John M r1327 Pleasant
Hopkinson Albert E mill opr r321 Shaw
" Allen (Eunice) loomfixer h321 Shaw
" Arthur M (Helen M) auditor Merchants Nat Bank of NB r111 Hawthorn
" Stanley r321 Shaw
Hopp Clara r10 Roosevelt
" John (Alice) weaver h24 Roosevelt
" John (Lillian) opr h28 Cleveland
" Stanley (Anna) h10 Roosevelt
Hopwood John retired h123 Myrtle
" Jos T r192 Sawyer
" Mary A r192 Sawyer
" Michl emp WPA r192 Sawyer
" Richd Y (Ellen) mill opr h192 Sawyer
" Sadie C Mrs stitcher h158 Reynolds
Horan Mary A tchr T A Greene sch h297 County
" Thos B (Dorothy D) phys 119 Mill res SD
" —see Haran also Haram
Horch Berniss (Fay) branch mgr Hathaway Bakeries Inc r471 Chancey
Horenstein Dorothy bkpr Fall River r103 Armour
" Fredk (Doris E) mgr Self Service Shoe Stores h362 Clinton
" Haskell (Minnie) peddler h103 Armour
" Ida bkpr Fall River r103 Armour
" Irving S slsm r288 Palmer
" Max (Eva) barber shop 156 Union h85 Bonney
" Saml (Bessie) slsm h288 Palmer
Hormanski Cyprien (Helen) baker Fall River h162 Nash rd
Horn Harry A (Viola B) emp James W Evans h1853 Acushnet av
" Mary L nurse St Luke's Hosp h99 Eighth
Hornby Edw E mach r2195 Purchase

Hornby Reuben (Margt A) h17 Lucas
" Reuben Jr emp Conn r17 Lucas
" Richd retired h2195 Purchase
Horne Albert E L (Dorothy E) overseer Fall River h270 Wood
" Barbara Mrs waitress r20 Meriam
" Benj (Rosina) watchman h77 Ashley blvd Carl E slsm Coca-Cola Bottling Plant r181 Middle
" Donald F sales mgr Wamsutta Mills r127 Elm SD
" Ethel M r1387 Purchase
" Geo W (Ruth) laundry 1387 Purchase h do
" J Phyllis emp Hathaway's Laundry r1387 Purchase
" Mildred G dept head NB Vocational sch h191 Elm (12)
" Paul E emp 437 Kempton r181 Middle
" Robt E (Geralyn) foreman h5 Richmond
Horner Chas h94 Willow
" Harry E (Bertha M) emp J C Rhodes & Co h193 Shawmut av
Hornsyld Miriam wid Carl G h60 Valentine
Horowitz David L (Fay L) acct Aerovox Corp h532 Brock av
" Esther wid Isadore h72 Ruth
" Esther clk Fn Corp r248 Mt Pleasant
" Isadore emp Fn Corp r248 Mt Pleasant
" Jacob emp Nantucket r72 Ruth
" Mollie wid Abraham h248 Mt Pleasant
" Paul slsm Kaplan Bros Furniture Co r248 Mt Pleasant
" Soloman emp Strand Leather Co r72 Ruth
" —see Horvitz and Hurwit
Horr Isabel S r39 Chancery
Horrocks Emma hskpr 9 Pope r do
" Ernest C (Alice) asst supt Prud Ins Co of America (307) h100 Tallman
" Ernest C Jr student r100 Tallman
" Henry (Ellen) lab WPA h1743 Rodney French blvd
" Jas (Jane) lab h275 Phillips av
Horsfall Alice P bkpr Standard Elec Co r930 Pleasant
" Amos A lunch counter wkr r64 Katherine
" Beatrice clk NBG&ELCo r64 Katherine
" Edwin E (Miriam E) emp RC&BCo r80 Lucas
" Ernest (Alice E) lab h173 Collette
" Everett J (Irene S) slsm Braley's Creamery r58 Rockdale av
" Jos A (Cora C) h64 Katherine
" Miriam E (Mrs Edwin E) checker Quisset Mill r80 Lucas
" Pearl bkpr r930 Pleasant
" Ruth I nurse 101 Page r64 Katherine
Horsman Howard asst mgr Liggett Drug Co res Fn
Horta Agnes (Mrs Alvaro) emp Strand Leather Goods Co h13 Austin ct
" Alvaro (Agnes) shpg clk h13 Austin ct
" Maryanna wid John S dom h176 State
Horton Amos T (Isable) chauf h32 Sycamore
" Chas P r163 River rd
" Eliphalet M (Mercy E) retired h437 Mill
" Emma L wid Chas M h163 River rd
" Etta A Mrs prin Plainville sch h604 County
Horton Jeanne M waitress Green Parrot r199 Phillips rd
" Lawrence A mtrmn UStRy r167 Jenny Lind
" Margt M emp Wamsutta Mills h25 Richmond
" Wm T (Agnes) instr NB Voc sch h169 River rd
Horvitz Abr J (Lena) (Horvitz Wrecking Co) h406 Bedford
" Abram S (Mildred) mgr Empire Clothing Co h159 Carroll
" Abram T (Minnie H) grain dealer 742 Acushnet av h67 Plymouth
" Alle r191 Chancery
" Bertram E student r240 Rounds
" Daniel G student r55 Court
" David (Erna) slsm H&H Sales Co h378 Arnold
" David (Sadie) dentist 863 Brock av r do
" David (Jennie) pntr h191 Chancery
" Erna (Mrs David) prop H&H Sales Co h378 Arnold
" Gertrude student r2 Green
" Grain Co 742 Acushnet av and 232 Dartmouth pres-treas Morris Horvitz
" Hyman D (Helen R) mgr Boyle Bros and mgr Imperial Quality Clothing h2 Green
" Isaac r406 Bedford
" Isidor (Mildred R) prop Hub Clothing Co h386 Arnold
" Israel (Esther F) slsm h29 Pauline
" Jacob (Lillian J) h55 Court
" Jacob A (Dora) pres-treas Nichols & Damon Co h240 Rounds
" Julius A (Sadye J) emp Pittsfield r71 Arnold
" Levi asst 77 William h2 Green
" Max (Ida) slsm Fall River h364 Clinton
" Milton emp Fall River r364 Clinton
" Morris (Jeannette H) pres-treas Horvitz Grain Co and Union Liquors Inc h145 Brownell
" Rose bkpr Boyle Bros r2 Green
" Sally clk C&Co r191 Chancery
" Saml lwyr 488 Pleasant (5) r364 Clinton
" Samuel (Flora) clo 110 Union h71 Arnold
" Sara wid Ezra r678 Union
" Shirley Z bkpr 77 William r2 Green
" Sidney r191 Chancery
" William G (Lillian E) slsm Horvitz Grain Co h372 Maple
" Wrecking Co (Abraham J Horvitz and John S Martin) used auto parts 1632-1646 Purchase
" —see Horiwitz and Hurwitz
Hosie Christina wid David prop Hosie's Bakery h97 Rochambeau
" David R clk Hosie's Bakery r97 Rochambeau
" Ronald J baker Hosie's Bakery r97 Rochambeau
Hosie's Bakery Mrs Christina Hosie prop 1877 Acushnet av
Hotchkiss Elsie M Mrs r3 Smith st ct
HOTEL GARAGE John J McAvoy prop storage washing gas and oil 188 Middle tel 2-8441 see back cover and p 41
" Harvey Herbert J Tripp prop 149 Middle and 716 Pleasant

Hotel Lincoln Frederic C Brown prop 1061 Purchase
" Pharmacy William Blume prop druggists 724 Pleasant
" Touraine Joseph W Saurette prop rooms 1166 Acushnet av
Hotte A Lionel student r195 County
" Adrien J emp Aerovox Corp r195 County
" Albini (Aurore) h195 County
" Alice L cashier McCrory Stores Corp r195 County
" Alphonse r1151 Rodney French blvd
" Arthur J (Aleda P) h195 County
" Cora mill opr r195 County
" Edmond clk Carreau & Chartier r195 County
" Eugene T student r2737 Acushnet av
" George P (Leona) asst supt Prud Ins Co of America h2737 Acushnet av
" Germaine clk NBDGCo r106 Ruth
" Herver I retired h310 N Front
" Jeannette clk NBDGCo r106 Ruth
" Julien r195 County
" Lawrence L (Phoebe) emp Ac Process Co h115 Wood
" Leonide L (Odile) retired h2739 Acushnet av
" Lucien G (Irene) lab h213 Bates
" Marie G emp NBDGCo r106 Ruth
" Marie J emp NBDGCo r106 Ruth
" Mary J Mrs h200 Earle
" Norman mill opr r195 County
" Philemon (Julie A) h106 Ruth
" Wilfred messenger Postal Tel Co r195 County
" Yvonne clk r195 County
Houbre Emile J (Rose) mill opr h67 Ruth
Houde Adelard (Virginia) opr h334 Ashley blvd
" Amedee (Alice M) opr h590 Brock av
" Eva J clk r2289 Acushnet av
" Gertrude r334 Ashley blvd
" M Jean weaver r334 Ashley blvd
" Malvina R wid Frank J h2289 Acushnet av
" Martha r334 Ashley blvd
" Philomene (Mrs John F) h1066 S Water
" Theodore mill opr r199 Collette
" —see Hood
Hough Edith W Mrs r113 Sycamore
" Ernest H opr r1369 Pleasant
" Jane E wid Henry h1369 Pleasant
Houghton Albert E (Miriam N) (Houghton Bros Co) h62 Thomas
" Alice r125 Deane
" Alton W T emp N Mill r131 Clark
" Arthur (Bertha E) (Houghton Bros Co) h253 Query
" Bros Co (Arthur, Ernest, Albert and John Houghton) sheet mtl wkg 1870 Purchase
" Charles O r131 Clark
" Christopher student r62 Thomas
" Eleanor wid Richard cleaner N B Free Public Library h36 Woodlawn
" Ernest (Houghton Bros) r125 Deane
" Ernest L (Florence I) pntr h69 Sycamore
" Florence I (Mrs Ernest) binder 34 N Second h69 Sycamore
" Harold (Edith) grocer 1625 Acushnet av res ND
" Helen wid John h125 Deane
" Irene student r144 Church
Houghton James (Myra) dryer opr h131 Clark
" James emp Houghton Bros r253 Query
" John (Ellen A) (Houghton Bros Co) h58 Central av
" John E student r58 Central av
" Lavinia cloth insp r78 Topham
" Margaret E weaver r78 Topham
" Miriam M (Mrs Albert E) pub health nurse h62 Thomas
" Richard D screen painter Fall River r36 Woodlawn
" Teresa Mrs h278 Lawrence
" Thos Jr (Gladys) loom fixer h144 Church
Houle Adelard opr h2266 Acushnet av
" Arthur A (Delia) retired h150 Davis
" Arsene (Eliz) loom fixer h7 Harmony
" Albanie weaver H Mfg Co r877 Brock av
" Blanche B drapery mkr C F Wing Co r17 Reynolds
" Donat (Anna A) dental sls h40 Plymouth
" Edward mill opr r592 First
" Eva wid Frank h877 Brock av
" Faida J (Denise) clk 42 Rodney French blvd h26 Emma
" Florida wid Leonidas r32 Brook
" George A (Olive) h110 Tallman
" J Octave ins broker Paul & Dixon r195 Phillips av
" Joseph r1073 S Water
" Joseph N truck driver r1166 Acushnet av
" Juliette cake wrapper NBRCo r32 Brook
" Laurentia r201 Sawyer
" Leo J (Carolina M) opr h59 Roosevelt
" Louise Mrs r359 Summer
" Philip (Exena) opr h592 First
" Virginia Mrs r218 State
Houlihan William (Sarah M) fisherman h23 Homer
Houlis Spiros H (Mary) prop Bristol Fruit Co h353 Pleasant
Hourihan David J h128 Bonney
HOUSEHOLD FURNISHING CO INC pres Elsie N West, treas-clk Joseph E Warner, mgr Guy W Shaw 690 Purchase tel 2-3205 see bottom edge and p 60
Houssni John lab h63 Hicks
Houston Alexander R (Alice) carp h17 Tarkiln Hill rd
" Edmund A (Ruth T) mgr A & P Tea Co h210 Austin
" Harold M (Clara B) emp ACo h81 Harwich
" Irving C clk r87 Pierce
" Mildred F wid William F r87 Pierce
" Wilbert clk 209 Brownell r251 Court
Houth Elizabeth wid Joseph h19 Columbia
" Kath tchr G H Dunbar sch r19 Columbia
Houtman Albert janitor h284 Elm
" Charles C (Mary L) rope spinner h100 Potomska
" Clifford W emp WPA r295 Ash
" Frank A musician r295 Ash
" Frank V (Louise) chef h242 Chancery
" Gladys G cook r295 Ash
" Henry B (Doris J) lab h375 Hillman
" Henry W sexton h284 Elm
" Henry W Jr (Irene) r100 Potomska
" Louise Mrs h130 Mill
" Raymond G emp YWCA r293 Elm
" Robert H janitor h295 Ash
" Williston H (Frances) lab h150 Mill

Howard Agnes r42 Robeson
" Alfred K carp h2045 Purchase
" Angela wid Robert h61 Willow
" Anna wid William h314 Hemlock
" Arthur (Lucy) var 371 Brock av h359 do
" Arthur E h8 Johnny Cake Hill
" Arthur W (Rosalind) foreman 159 Mill h173 Court
" Barbara W r184 Palmer
" Benjamin (Eliz) retired h67 Valentine
" David N emp Modern Plumbing Supply Co r194 County
" Donald B r278 Park
" Dorothy M nurse 61 Willow r do
" E Aseph (Shirley) emp Hathaway Bakery h161 Richmond
" Eddy P (Elizabeth L) tchr NBHS and mgr Co-op Soc of N B h184 Palmer
" Ella emp St Luke's Hosp r413 Allen
" Elmer C (Gretchen T) slsm Swift & Co h9 Parker
" Elmer R (Caroline E) emp NET&TCo h278 Park
" Everett A emp Palmer Scott r371 Court
" Frances M r42 Robeson
" Francis (Mary A) h371 Court
" Frank C (Emma L) printer 575 Pleasant h224 North
" Gertrude r30 Jouvette
" Hannora E h826 County
" Harold (Annie J) lab PO h85 Clara
" Henry (Nellie B) h118 Washington
" Henry (Ellen) creel man h30 Jouvette
" Henry (Ellen) emp N Mill h46 Norman
" Henry Jr r46 Norman
" Herbert (Gladys) mach Firestone Cotton Mill h72 Vernon
" Jessie I r139 Orchard
" John Joseph helper Normandie Bed Spread Co r46 Norman
" Joseph r80 Sidney
" Kathleen emp NYA r46 Norman
" Leland F (Almy F) 3d hd h399 Union
" Leona Mrs r137 Perry
" Lillian maid r194 County
" Lillian cloth insp r314 Hemlock
" Loretta B Mrs h221 Cedar Grove
" M Frances r127 Summer
" Mildred F sec John J Gobell Co res Acushnet
" Percy (Blanche O) mill opr h331 Hemlock
" Richard h42 Robeson
" Robert (Annie) emp Modern Plumbing Supply Co h194 County
" Robert H r61 Willow
" Ruth Mrs emp Parsons Laundry r48 State rd
" Ruth A tchr Abraham Lincoln sch res Acushnet
" Thelma T opr NET&TCo r9 Parker
" Tillie Mrs rooms 491 Purchase h do
" William r67 Valentine
" William (Philomena) sausage mkr r314 Hemlock
" Willis H (Helen) emp city h431 Mill
Howard's Puritan Cake Agency Howard Verrier prop 543 N Front
" Shoe Store Leo Berkowitz prop 73 William
Howarth Archie (Edith) clk 56 Prospect h15 Hollyhock
" Arthur emp H Mfg Co h118 Reynolds
Howarth Benjamin (Margaret) emp NBSCo h163 Belleville av
" Betty weaver r105 Rodney
" Cecelia Mrs h261 Eugenia
" Charles clk First Nat Stores r73 Washington
" Charles H (Mary) designer N Mill h41 Pierce
" Dennis welder r163 Belleville rd
" Doris opr r261 Eugenia
" Edmund lab NB Water Dept r51 Frederick
" Ella emp St Luke's Hosp r413 Allen
" Esther emp N B Towel Supply Co r119 Division
" Frank student r78 Penniman
" Gladys r45 Central av
" Harold student r721 Kempton
" Henry opr r261 Eugenia
" Henry J (Mary) mill opr h73 Washington
" Henry Jr student r73 Washington
" J Wesley (Harriet L) stock kpr NET&T Co h171 Jenney
" Jack h21 Marvin
" James (Lillian) carrier PO h45 Central av
" James (Mary J) loom fixer h190 Nash rd
" James (Charlotte) lab h75 Ellen
" John mach r1757 Acushnet av
" John (Martha) h25 Reynolds
" Martha (Mrs John) emp WPA h25 Reynolds
" Mary A wid Roger h105 Rodney
" Mary A wid Wm dom h78 Penniman
" Mary L prop Comfort Shop h3322 Acushnet av
" Phyllis student r25 Reynolds
" Richard (Anna) loom fixer h135 Hathaway
" Robert mill wkr r261 Eugenia
" Robert (Sadie) copr insp h1949 Purchase
" Robert (Ivy) loom fixer h114 David
" Robert R (Margaret A) carp C F Wing Co h30 Emery
" Thomas mill opr r1547 Acushnet av
" W Edward (Doris) slsm NBG&ELCo h18 Parker
" Walter G (Catherine) motorman UStRy h41 Bullock
" Walter G Jr emp Fn r41 Bullock
" William W (Esther P) mach PCorp h721 Kempton
" —see Haworth
Howe Arthur L (Violet) tallyman ASMills h67 Tarkiln Hill rd
HOWE BENJAMIN F (Elizabeth G) lumber dept mgr Acushnet Saw Mills Co h3591 Acushnet av
" Benjamin F Jr commercial photographer 974 Purchase r102 Hillman
" Helen M wid Benjamin F clk 105 William (30) h102 Hillman
" Stephen J (Alice L) foreman ASMills Co h2296 Acushnet av
Howes Chas M policeman Sta 1 h7 Keene
" Edwin S Jr leader 105 Ashley blvd h171 Summer
" Francis N (Geneva V) retired h675 County
" Frank M (Marion T) physician 135 Cottage h do
" Harrison C (Isabel R) motorman UStRy h73 State
" Harrison C Jr r73 State

Howes Helen H (Mrs Paul) pres-treas Central Lumber & Supply Co res 22 Elm SD
" Katherine student r135 Cottage
" Kenneth I (Florence) lab h8 Hicks
" Mary A buyer C&Co r7 Keene
" Mildred I clk C&Co r73 State
" Zillah wid Stephen r150 Cottage
Howland A Louise bkpr Nonquitt Mills h84 Florence
" Abraham P (Louisa K) h10 Weaver
" Arthur R (Maude C) custodian Masonic Temple h90 South
" Barker C Jr clk h233 Maxfield
" Beriah E chauf HCCo res ino do
" Beriah G (Marietta) h639 Shawmut av
" Catherine wid Edgar F h181 Grinnell
" Catherine V Mrs seamstress r59 Deane
" Charles A emp 154 Court r695 Cottage
" Chester S (Dorothy L) lecturer h425 Cottage
" Dorothy L wid Charles E prop Dorothy's Variety Store h239 Ashley blvd
" Dorothy L (Mrs Chester S) inst N B Voc sch h425 Cottage
" Edna B tchr Clark st sch r639 Shawmut av
" Edward D (Clara S) caretkr 37 Arch r do
" Elizabeth M emp 771 Purchase r639 Shawmut av
" Ellen D r124 Campbell
" Eugene H (Stella F) r260 Mt Pleasant
" Eugene H Jr emp J H Ogden & Co r260 Mt Pleasant
" Ezra F (Hortense) cashier UStRy h102 Parker
" Florence W tchr NJHS h415 County (516)
" Forrest (Lauretta) carp h15 Collins
" Frances A tchr J Swift sch r23 Bay
" Frank K emp Goodrich Silvertown Stores r477 Acushnet av
" Frederick A (Margaret M) 2nd hd Kilburn Mill h35 Valentine
" Fredk A Jr (Edith F) painter h23 Bay
" Fredk L (Mary E) mariner h580 Allen
" Gertrude insp r13 Stackhouse SD
" Gertrude S r74 Sycamore
" Gladys L bkpr 73 Chancery res SD
" Harriet S wid Edward h38 Mill
" Henry B (Grade B) h102 Spring
" Herbert P (Clara L) cashier Union r35 Tremont
" Ida M wid Ernest Indrss h4 Shawmut av
" James A adv Laurans Bros r415 Chancery
" James F (Minnie) retired h177 Newton
" Jas L (Idabelle S) pntr 124 Campbell h do
" Jennie L wid George W r22 Keene
" John S (Agnes E) retired h70 Borden
" Julian L picture framer Crowell Art Store h205 Summer
" Laura T r115 Brigham
" Linen Supply Co Inc coat apron and towel supply 73 Chancery pres James H Connors, treas-mgr Stephen D Howland
" Louisa K Mrs clnr 227 Union r10 Weaver
" Louise T tchr NJHS r639 Shawmut av
" Mabel M Mrs nurse h415 Chancery
" Margaret M (Mrs Frederick A) clk Kilburn Mill h35 Valentine
" Mary A wid Isaac r35 Tremont
" Mary C wid Orloff R r181 James
" Mary J wid Abner r205 Summer
" Mary M E wid Barker C r233 Maxfield
Howland Matthew C (Olive) r10 Weaver
" Myron P (Helen F) sup 224 N Water h22 Keene
" Myron P Jr emp Stratford Conn r22 Keene
" Pauline sr clk reg of deeds h209 Sycamore
" Philip G (Irene M) painter h125 Sycamore
" Richard F emp Atlas Tack Corp r260 Mt Pleasant
" Stella F clk RC&BInc r260 Mt Pleasant
" Stephen D treas-mgr Howland Linen Supply Co Inc r86 Chancery
" Walter W driver Geo E Tripp h371 Reed
" Winthrop (Fannie) glass cutter h Stackhouse SD
Howlett Blanche sten h286 Union
" Duncan Rev pastor First Unitarian Church h47 S Sixth
" Elizabeth Mrs r47 S Sixth
Howley Thomas (Mary) retired h309 Earle
Howman Hilary (Alice) 3d hd h156 David
Howorth—see Howarth and Haworth
Howrihan Catherine r123 Mt Pleasant
" Charles J (Gladys E) emp WPA h171 Weld
" Cornelius H clk Wamsutta Mills h1465 Pleasant
" Margaret M opr r1465 Pleasant
" Timothy J (Helen) steel erector h123 Mt Pleasant
" —see Hanrahan
Howson James (Isabella) mill opr r385 Wood
" Walter r1151 Rodney French blvd
Hoxie Florence W (Mrs Earl W) bkpr Braley's Creamery res Fn
Hoxsie Nelson C Jr (Effie M) mgr NET&TCo res 53 Prospect SD
Hoye Annie L h72 Atlantic
" Elizabeth G student r209 County
" Frederic J (Laura A) dentist 209 County h do
" Ida B h72 Atlantic
" Katherine B student r209 County
" Louise F clk UStRy h72 Atlantic
" —see Hoey also Haughey
Hoyle Albt (Bertha) loomfxr h29 Valentine
" Charles G mill opr r221 Mill
" Charles R (Mary E) kpr Brooklawn pk h43 Brascomb
" Edith B (Mrs Richard) bkpr 24 Seventh r125 State rd ND
" Edwin J r431 Mill
" Frank E emp N E Glass Co r20 Franklin
" Henrietta Mrs h184 County
" Herbert P (Emily) h234 North
" James F (Ethel I) emp RC&BCo h635 Summer
" Jesse weaver r184 County
" Joseph B (Olga W) fisherman h604 S Second
" Mary A wid John H h20 Franklin
Hoyt James H carp h69 Mechanics la
" Martha S hskpr 92 Hillman r do
HOYT WILLIAM D optometrist (James T Almy Co) res Mattapoisett
Hronopoulos Peter (Pauline) mill wkr h301 Coggeshall
Huard Albert CCC r8 Collette
" Alphonse J B h180 State
" Anna Mrs h8 Collette
" Anita M L (Mrs Eugene J) spooler tender h202 Hudson

Huard Aug (Cath) weaver Naushon Mill h200 Hudson
" Catherine (Mrs Desire) emp Atlas Tack Co h3 Austin ct
" Desire (Catherine) painter h3 Austin ct
" Eugene J r26 Adams
" Eugene J (Anita) weaver Naushon Mill h202 Hudson
" George emp WPA r109 N Front
" Joseph b67 Ruth
" Joseph (Odena) retired r251 Hersom
" Jules A (Alice) fixer h306 Brock av
" Leonie Mrs h26 Adams
" Lucie M r26 Adams
" Mary r67 Ruth
" Nicholas emp Sassaquin San r do
Huart Alice (Mrs Eugene J) spinner N Mill h105 Butler
" Eugene J (Alice) spinner N B Cotton Mill h105 Butler
Hub Clothing Co Isidor Horwitz prop 1443 Acushnet av
Hubbard Andrew E (Marjorie A) emp N Y NH&HRR h131 Sycamore
" Benjamin F (Flora L) roll coverer h3233 Acushnet av
" Belle C wid Benjamin F h89 Newton
" Ethel F Mrs h34 Court
" Etta F wid Joseph h289 Phillips av
" Frances J r34 Court
" Fred A (Mildred) eng NBG&ELCo res Matt
" John E retired h142 Ash
" John H (Mildred E) painter h3 Harper ct
" Joseph M shoe wkr r289 Phillips av
" Philip E (Helen) driver Wm H Fabio r69 Maple
" Reginald W lab r289 Phillips av
" Sarah E wid Joseph U r32 Cedar
Hubbenett Betsy Jane wid Isaac h27 Weaver
Huber Andreas (Josephine M) retired h324 Earle
" Mary A wid Frank opr h178 Brook
Hubers Archibald C (Margaret K) optometrist 580 Pleasant h61 Brownell
" Margaret K (Mrs Archibald C) nurse 61 Brownell h do
Hubert Albert P clk A&P 2173 Acushnet av res Acushnet
" Francis X (Althea B) fisherman h1674 Purchase
" Jean L (Doris) emp Wash Rite Laundry h117 Princeton
" Jeanette C (Mrs Raymond P) hairdresser Tetreault Beauty Salon h245 Sawyer
" Josephine wid Ovila h87 Tallman
" Lucille B clk r87 Tallman
" Marion A Mrs h375 Middle
" Raymond P (Jeanette) clk 1239 Acushnet av h245 Sawyer
" Rita B emp C&Co r87 Tallman
" Theresa G r87 Tallman
Huddy Alice M Mrs sec Case Insurance Agency res ND
Hudecek Edw J emp N Y City r119 Reynolds
" Joseph M (Rose V) cooper Smith Bros Inc h119 Reynolds
" Martha M bkpr 700 Kempton r119 Reynolds
Hudnut Frank P physician 155 William h do
Hudon Alice M E Mrs r942 Terry la
Hudon Chas E (Leda) cabtmkr h786 Belleville av
" Eustach (Bernadette) mach h93 Perry
" Jean B r475 Purchase
" Jeannette opr r786 Belleville av
" John P plumber helper r796 Belleville av
" Jos E barber shop 2 Park h78 Mt Pleasant
" Marie A slsm J G McCrory r99 Willard
Hudson Alice A Mrs h382 N Front
" Anne T r276 Earle
" Ernest W mill opr h276 Earle
" Genevieve r73 Jenny Lind
" Howard B (Hilda) mach CSCo h434 Chancery
" James (Cath A) retired h16 Central av
" —see Hodson
Hudzik Stanley weaver r23 Roosevelt
" Stephen (Wanda) weaver r1077 County
" Wanda (Mrs Stephen) mill opr r1077 County
" William (Gladys) mill opr h23 Roosevelt
Huette Emiline (Delia) h799 Brock av
" Rodolphe W (Eugenia S) railway postal clk r461 Brock av
" —see Hewitt
Huggins Leon M (Ethel A) reporter 575 Pleasant h15 Mapleview ter
" Phebe T sten Cont Baking Co r15 Mapleview ter
Hughes Anna Mrs h45 Roosevelt
" Arth J (Bridget M) slsm h1060 Pleasant
" Burton (Virginia) emp Newport r61 Hill
" Chas E (Alice) emp Fall River h76 Adams
" Charles H emp NBG&ELCo res Fn
" Charles H (Joan) draftsman r213 Shaw
" Edith M wid Thomas H h78 Brownell
" Edward (Helen) h1461 Pleasant
" Edward L (Lillian E) h1203 Braley rd
" Eilleen B opr NET&TCo r43 Clifford
" Ethel M cloth insp r1461 Pleasant
" Francis J carrier PO r97 Hillman
" Fred G reporter Dun & Bardstreet res Fn
" George H r78 Brownell
" Harry E emp Wamsutta Mills r1461 Pleasant
" James (Irene) auto mech h116 Hadley
" James B (Minnie) fireman Taber Mill h2 Felton
" James B Jr r2 Fulton
" James F (Marjorie) division slsm Nat Cash Register Co h77 Taber
" James M retired h43 Clifford
" James M Jr (Irene) foreman Loughlin Chevrolet Co h119 Hadley
" John emp NBG&ELCo res Fn
" John W (Grace M) lineman NBG&ELCo h397 Cedar Grove
" Kate wid James r43 Clifford
" Katherine wid John h26 Peckham
" Lorin C r497 Cedar Grove
" Margaret r2 Fulton
" Marjorie G (Mrs James F) prop Cameo Beauty Salon r77 Taber
" Mary E wid Walter H sewing tchr Clifford sch r49 Jonathan
" Milton G clk Clark St Market r397 Cedar Grove
" Minnie Mrs h142 Pleasant
" Norman E r397 Cedar Grove
" Richard T (Agnes) agt J Hancock Mut Life Ins Co h78 Brownell

Hughes Sarah J r213 Shaw
" Thomas A (Rose F) patrolman NBPD Sta 2 h467 Brock av
" Virginia A (Mrs Burton A) office asst Dr Norbert V Perry r61 Hill
" W Gordon factory supt J C Rhodes & Co res Padanaram
" William F (Sarah A) patrolman Sta 2 h107 Butler
Hulbert Howard M slsm Farm Service Co res Dartmouth
Hull Ellen emp KM r8 George
" John J (Elizabeth) emp GW h8 George
" Joseph W (Agatha) retired h142 Glennon
Hulme Mary Mrs h1430 Pleasant
Hulsman Myrtle masseur C&Co h215 Walnut
Hulton Beatrice wid Chadwick h533 Rivet
" Benjamin r38 Page
" Cora tchr G H Dunbar sch r38 Page
" Elizabeth A wid Joseph retired h38 Page
" John C opr r533 Rivet
Humbert Gustave (Maria) h272 Nash rd
Hume Jean N asst supt N B Inst Nurse Assn h74 Mill
Humenuck John V lea wkr h222 Ashley blvd
HUMPHREY ERNEST J (Annette) (Humphrey & Covill) h20 Merriam
" Forrest B (Louise C) solicitor H P Hood & Sons h2416 Acushnet av
" Henrietta P wid Danl J musn r52 Smith
" Horace C student r2416 Acushnet av
" Horace L (May F) retired h56 Rotch
" Josephine C wid James Jr h41 Morgan
" Margaret M wid Daniel h142 Merrimac
" Mary Mrs h26 Roosevelt
" William H h209 James
HUMPHREY & COVILL (Ernest J Humphrey and Raymond F Covill) insurance 628 Pleasant (302-310)
Humphreys Charles R (Violet B) buyer C&Co h738 Rockdale av
" John T (Carrie E) buyer C&Co h77 Carroll
" Ruth E student r738 Rockdale av
" William R buyer C&Co res Fn
Hunniford Raymond E (Rose M) mgr General Baking Co h69 Lucas
Hunt Agnes E r62 Mt Vernon
" Albt R (Lena M) emp WPA h10 Hazard ct
" Annie J hskpr 215 Park r do
" Annie V wid Charles R h30 Arnold pl
" Arthur B r35 Myrtle
" Caroline J tchr B B Winslow sch h35 Lincoln
" Clifford E (Alice W) auditor NBI for Savings h13 Arch
" Dorothy r131 Rockland
" Edna K Mrs clk r373 Cedar
" Edward F r131 Rockland
" Edward H T (Vera L) lab h302 Elm
" Edward J (Veronica) opr h19 Arlington
" Emma E wid Edwin H emp WPA h333 Kempton
" Francis A emp RC&RInc r35 Myrtle
" Frederick W h45 Maxfield
" Grace E r35 Lincoln
" Harold E (Margaret T) emp Texas Co h62 Mt Vernon
" Helen B opr r144 Division
" Hermina Mrs r1573 Purchase
" Ida M wid Edward W h96 Willis
Hunt Ivah M chief clk cemetery dept City Hall (201) h20 Chestnut
" Jas (Estelle) emp Prov R I r223 Walnut
" John L (Lillian) messenger PO h111 Perry
" Josiah (Carrie W) treas and mgr City Coal Co h165 Maple
" Lillian (Mrs John L) winder tender h111 Perry
" Mary E opr h144 Division
" Merrill Jr slsm Farm Service Co res SD
" Minnie wid Herbert F r1573 Purchase
" Nathaniel S acct Boston r22 Rockland
" Olivia P Mrs r55 Bonney
" Patrick J (Catherine) h35 Myrtle
" Rachel bkpr N Y City r96 Willis
" Raymond (Barbara) slsm Wamsutta Mills res Fn
" Raymond Z retired h30 Chestnut
" Rita G r131 Rockland
" Robert (Mary A) mach 565 Mill res SD
" Thomas R retired r35 Myrtle
" William retired r261 Tinkham
" William H (Vera) r333 Kempton
" Zelmira L wid Frank G h119 Kempton
Hunter George traffic mgr Fall River r448 County
" Isabelle wid George r47 Lake
" Jessie G sten 227 Union (311) res Fn
HUNTER JOHN (Evelyn J) major Salvation Army h84 Chancery tel 2-0804
" Lena Mrs cashier Smith's Restaurant h321 Union (5)
" William mill opr r99 Rodney
" William J mill opr h156 Tallman
" William P h202 State
Huntington Alfred emp Kilburn Mill r1775 Rodney French blvd
" Alfred (Sarah) emp Kilburn Mill h1775 Rodney French blvd
Huot Diana Mrs prop Quality Pharmacy h102 Irvington
" Eugenie wid Philippe h27 Viall
" Lillian (Mrs Philippe) emp H Mfg Co h37 Ashley
" Philippe (Lillian) emp H Mfg Co h37 Ashley
Hurd Frank E slsm r353 Arnold
" Joseph H (Bertha A) lab h5 Hampton ct
" William T lab h113 Bonney
" —see Huard
Hurley Agnes dom 233 County h27 Thompson
" Agnes C bkpr 158 Bullard r232 Sawyer
" Andrew C (BerthaA) retired h378 North
" Andrew C Jr (Irene) lab h280 Elm
" Anna J h384 Purchase
" Bridget A wid Cornelius F h65 Chestnut
" Catherine hskpr h418 Allen
" Chester L prop Hurley's Lunch r378 North
" Clifford A cook Hurley's Lunch h420 Elm
" Clinton S cook Hurley's Lunch r378 North
" Cornelius r2 Spruce
" Edward M (Rosamond L) prop N B Sign Co h65 Chestnut
" Elizabeth h2 Linden ct
" Elizabeth J r232 Sawyer
" Ellen A tchr Parker st sch r40 Shawmut av
" Hannah wid James F h40 Shawmut av
" John r43 Beetle
" Katherine T tel opr N B Hotel r49 Larch

Hurley Lloyd S (Ethel M) asst cook 34 Union h280 Elm
" Margaret hskpr r418 Allen
" Margaret opr r49 Larch
" Mary A h232 Sawyer
" Mary T wid John F r158 Allen
" Michael J (Catherine) opr h49 Larch
" Michael J Jr mach r49 Larch
" Patrick (Dorothy) emp 29 Brook h183 Deane
" Wm H starter UStRy h16 Mapleview ter
" William J office boy Wamsutta Mills r323 Summer
" —see Heulihy
Hurley's Lunch Chester L Hurley prop 34 Union
Hurll Charles W (Cynthia) tchr J B Congdon sch h75 Taber
" George D h926 County
" George P (Julia C) optometrist 514 Pleasant h81 Brownell
" Margt E wid Daniel r926 County
Hurst Edmund nurse City Infirmary r do
" John h533 Summer
" Mary J wid George T r159 Hudson
" —see Hirst
Hurtado Ralph W baker Evans Bakery r197 Tinkham
Hurteau Rose M Mrs emp Aerovox Corp r26 Ashley
Hurtubise Raoul (Louise) truck driver h1305 Plainville rd
Hurwitz Harold lawyer 888 Purchase (413) r6 Grove
" Hyman (General Used Car Exchange) r6 Grove
" Saml (Annie) treas NB Coal Co h6 Grove
Hushon Daniel r5 McGurk
" John A (Blanche) weaver h5 McGurk
" Sarah A wid Thomas r5 McGurk
" William (Lillian) lab h5 McGurk
Hussey Charles M slsm h23 Moreland ter
" Edward C lineman r46 State
" Elizabeth M r23 Moreland ter
" Mary A wid Charles H h46 State
Hustis Olive E social wkr 60 Eighth r30 Seventh
Huston Constance h155 Cottage
" Eleanor r155 Cottage
Hutchings David wood 16 Mosher h do
" Frank F (Vivian B) tchr NBHS h361 Arnold
HUTCHINGS WALTER C (Blanche C) mgr Holmes Coal Co h424 Clinton
Hutchinson Adelaide A bkpr NBCM r78 Willard
" Amy R (Mrs Geo R) nurse 101 Page h6 Lindsay
" Clarence A (Sarah A) fixer Hathaway Mill h78 Willard
" Dorothy M supvr NET&TCo r78 Willard
" Edwin C student r445 Chancery
" Eleanor bkpr Browne Pharmacy r249 Arnold
" Ella R wid Louis J h249 Arnold
" George (Helen M) meter reader N B Water Dept h445 Chancery
" George F laundryman r445 Chancery
" Geo R (Amy R) policemn Sta 1 h6 Lindsay
HUTCHINSON H S & CO (Robert C Saltmarsh, Charles G Russell and Charles F Sherman) books stationery toys and Shaw-Walker office equipment 222-226 Union tel 6-8581 see p 74
" James S retired r180 Middle
" James L (Jane L) slsm Everett H Corson h867 Rockdale
" Joseph (Jennie) patrolman NBPD Sta 5 h3770 Acushnet av
" Joseph F student r56 Willow
" Marion P student r78 Willard
" Nathan L clk Rotch Pharmacy r249 Arnold
" T Edward (Ethel) opr h192 Belleville rd
" William F (Margaret F) statistician U S Dept Labor h56 Willow
Hy-Grade Meat Market Armand P Pimental prop 594 Brock av
Hyde Frances J h744 Brock av
" John A r744 Brock av
" John C (Elizabeth A) baker Eastwood's Bakery h271 Tinkham
" William Jr (Irene) emp Rayon Mill h105 Branscomb
Hyham Roland G (Doris) emp H Mfg Co h172 Bates
" William (Rose) acid mixer h22 Rodney French blvd
Hykes Dora S Rousseau wid John millinery 1576 Acushnet av h1566 do
" Doris R sten r1566 Acushnet av
Hyland Charles J r143 North
" John S (Hannah C) custodian PO h143 North
" John S Jr slsm DeWolf & Vincent r143 North
" Mary A opr NET&TCo r143 North
Hylek Frank mill opr r170 Cleveland
" Helen r170 Cleveland
" Kostanty (Mary) opr h170 Cleveland
Hyman's Bargain Store Hyman Tulchin prop dry goods 1009 Acushnet av
Hymeas Theodore (Shawmut Transportation Co) res N Y
Hynes Agnes G wid Edward cashier Municipal Bath House, tchr EPA and dressmkr 93 Valentine h do
" Edward A r93 Valentine
" M Hilda sten Maryland Casualty Co r93 Valentine
" —see Hens
Hysler Loretta D (Mrs William S) dressmkr 1642 Acushnet av r do
" William S (Loretta D) tailor 1642 Acushnet av r do

IOOF BUILDING 11 Foster
Iacoponi Genoveffa wid Jos h386 Cedar
" Guito emp Guisti Baking Co r386 Cedar
" Sergio baker r386 Cedar
Ibbotson Walter (Alice) loom fixer h2201 Purchase
" Walter Jr lab r2201 Purchase
Ibrahim—see Brahim
Iddon Harry (Anna) mover h147 Rockland
" Henry (Sarah Anne) loom fixer h275 Phillips av
" Thos (Margt) mill opr h155 Ashley blvd
Ideal Dairy Joseph S Salvador prop McCabe

Ideal Cleanser Loretta B Carr prop 1142 Acushnet av
" Home Bakery Manuel R Mello prop 467 Kempton
" Hotel Mrs Mary R Rousseau prop 1076 S Water
" Ladies' Undergarment Co (Nissim Elias and Morris Russo) pajamas and ladies' underwear 85 Coggeshall
" Restaurant (Enoch Marshall and Richard Newell) 812 Brock av
" Sales Co Inc oil burners 1516 Acushnet av pres Simon Beserosky
Ideson James (Jane) mach h494 Brock av
" Leah Mrs r494 Brock av
Ilczewicz Kalist r1151 Rodney French blvd
Ildon John (Doris) radio repairer h78 Ellen
Illingworth Benj H lab NB Water Dept r892 County
" John W retired h831 County
" Mildred A r136 Holly
" Raymond D mach F C Washburn r136 Holly
" Robert r1151 Rodney French blvd
" Sarah A Mrs h136 Holly
Ilsley Alice Mrs wvr r15 Mosher
" Edward J changerover Hathaway Mill r16 Woodlawn
" Ernest F (Ellen) h16 Woodlawn
Immanuel Baptist Church Rev Dirk Van der Voet pastor 195 Whitman
Imperial Lunch Charles E Cote prop 1065 County
" Quality Clothing Co Inc 928 Purchase Hyman D Horwitz mgr
Independent Bakery (Joseph Baptista and Flizardo Ferreira) 353 Coggeshall
" Coach Transportation Co Milton Schonberg prop 134 Middle
Indio Arthur (Cora) prop Brock av Mkt h334 Ashley blvd
" Cesaltina bkpr Snow White Bakery r152 Hemlock
" Joseph deR (Beatrice) slsm h152 Hemlock
" Joseph deR Jr opr h152 Hemlock
" Manuel r152 Hemlock
Industrial Development Legion of New Bedford pres George R Cherry, treas Thomas M Greene, dir-mgr T A Haish 555 Pleasant
Ingham Elizabeth dom r499 Purchase
" Fred E clk NB Hotel r97 Rodney
" Geo A (Margt R) roller h251 Purchase
" Harry r97 Rodney
" Henry retired r499 Purchase
" Inez M (Mrs Robt E) emp Wamsutta Mills h111 Merrimac
" Robert E (Inez M) mach RC&BInc h11 Merrimac
" Thos H (Eliz E) retired h187 State
" William H (Alice) opr h97 Rodney
Ingleson Thomas (Jane) h42 Foster
Ingraham Helen wid Thos P h259 Ashley blvd
Inman Edward E (Evelyn) loom fixer h1 Concord
" Esther L (Mrs Harry C) tchr Cedar St School h129 Bullock
" Harry C (Esther L) cond UStRy h129 Bullock
" William P (Mary E) loom fixer Kendall Mill h222 Aquidneck
Instructive Nursing Assn Bertha E Irons supt 60 Eighth
Interstate Home Equipment Co Inc Simon Sandler mgr 109 Purchase
INTERSTATE TRUCKING CO Philip Hemingway mgr 438 Dartmouth tels 5-7841-5-7842-2-3387 see p 74 and top lines
Inuczszyk Isabelle radio wkr r270 Nash rd
" Joseph (Agnes) h270 Nash rd
" Stanley student r270 Nash rd
Investment Supervision Inc 227 Union (205) pres William C Prescott, treas Arthur B Nicholls
Iredale Wm (Mary E) slsm h321 Earle
Ireland George emp N Mills h188 Weld
Irene's Beauty Shoppe Mrs Irene Caouette prop 1349 Acushnet av
Irhenhauser Gust lab h Bismark
Iron Cora B Mrs r153 Elm
Ironfield Marion A r6 Coffin av ct
Irons Bertha E supt Instructive Nursing Assn r33 Seventh
Ironside Melissa A r54 Maitland
Irvin Arthur W (Gladys E) slsm NB News Co h5 Tilton
" Edward J mill opr r170 Grinnell
" Florence C bkpr Manhattan Markets r170 Grinnell
" Harriet E night supvr St Luke's Hosp r170 Grinnell
" Jeremiah (Cath) h170 Grinnell
Irvine Percival R (Helen D) h271 Tarkiln Hill rd
Irving Berenice E (Mrs Chester C) clk Municipal Bldg (201) h763 Rockdale av
" Chester C (Berenice E) broker 628 Pleasant (208) h763 Rockdale av
" James E (Helen B) h99 Willis
" Lucille C tchr Abr Lincoln Sch h93 Willis
" Raymond (Gertrude) r99 Willis
" William r93 Willis
Irvings Sweet Shop Manuel C Ferreira prop 1582 Acushnet av
Irwin Alice M tchr Abr Lincoln Sch r68 DeWolf
" Annie I emp PMfgCo r55 Central av
" Beatrice E clk Star Stores r121 Park
" Beryl E nurse St Luke's Hosp r85 Grant
" Eleanor wid James r73 Jenny Lind
" Elizabeth wid James h68 DeWolf
" Haldane E (Florence) overseer 131 Court h85 Grant
" Haldane E emp NB Card Co r85 Grant
" Henry Jr retired h60 Kenyon
" Joseph opr r18 Trinity
" Leonard H (Gladys) foreman WPA h73 Jenny Lind
" Ralph E (Margt) slsm NBDGCo r217 Reed ND
" William mill opr r60 Kenyon
Irzyk John (Alexandra) chauf h236 Belleville rd
Isaacs Francis (Annie E) auto washing 39 First h946 Brock av
" Francis Jr helper 39 First r946 Brock av
Isabel Almeria r35 Bentley
" Clementine Mrs h35 Bentley
Isabelle Amanda Mrs r194 Query
" Andrew J (Gertrude E) fisherman r52 Clifford
" Arthur overseer N Mills r69 Covell

Isabelle George (Victorine M) carp h252 Belair
" George (Valida E) opr h194 Query
" George Jr (Corine) mill wkr h252 Belair
" Grace r252 Belair
" Henry (Germain) slasher tender and (Leo & Henry's Variety Store) h380 Hixville rd ND
" Malvina dressmkr 69 Covell h do
Isaksen Louis fisherman r628 Purchase
" Sidgrid J fisherman r628 Purchase
Ischady Mary r237 Ashley blvd
Isdepski John S welder r24 Vernon
" Joseph W r24 Vernon
" Mary A wid Stanley h24 Vernon
" Sophia M mill opr r24 Vernon
Isherwood Alice bkpr First Nat Bank of NB r160 Clifford
" Allison E (Bertha) millwkr h376 Summer
" Bertha S (Mrs Allison E) emp Parsons Laundry Co h376 Summer
" Caroline wid Ralph R h26 Ashland pl
" Charles S (Sadie) mill opr h325 Earle
" Charles S Jr mill opr r325 Earle
" Gertrude E wid Albert h376 Summer
" Harry (Evelyn) loom fixer h38 Irvington
" Helen nurse Boston r38 Irvington
" Herbert W asst mgr Allen's Theatre r325 Earle
" John (Alice) clk A&P 1239 Acushnet av h637 Cottage
" Louisa Mrs r78 Locust
" Louise mill wkr r376 Summer
" Margt L clk NBDGCo r637 Cottage
" Milton W student r30 Ashland pl
" May M emp Dartmouth Mill r115 David
" Richard clk 153 Hathaway r do
" Roland E (Sarah) carr PO h30 Ashland pl
" Roland E Jr emp Woods Hole r30 Ashland pl
" Thomas r598 Shawmut av
" Thomas (Aldeona) opr h160 Clifford
" Walter J (Eliz E) mason h115 David
" William (Dorothy A) designer Hoosac Mills Co h66 Fern
" William A opr r376 Summer
" William H grocer 153 Hathaway h do
" Wm S (Margt) plmbr 127 Hawthorn h do
Isolation Hospital 1151 Rodney French blvd
Israel Archie (Helen) prop Archie's Garage and prop Archie's Transportation Co h64 Carroll
" Barney (Sylvia) asst mgr People's Mkt h681 Union
" Louis (Pauline) h8 Plymouth
" Max (Pearl) poultry 30 Delano and meats 915 S Water h337 Orchard
" Meyer mgr People's Market r337 Orchard
" Wm (Fannie) slsm h1934 Acushnet av
" Yetta sten Aerovox Corp r8 Plymouth
Italian-American Citizens Club Inc 1826 Purchase
" Literary Mutual Aid Society 5 S Smith
Ives Susan M wid Robt h rear 340 Kempton
Ivey William C lab r1151 Rodney French blvd
Ivory Beauty Salon Irene E Jacintho prop 1108 Acushnet av
Izdebski Andrew (Zelia) fruit and produce peddler r28 Holly
" Frances M (Mrs Stanley) emp FRCo h65 Reynolds
Izdebski Jean r90 Linden
" Michael (Mary) emp UStRy h345 Earle
" Michael (Agnes) emp Kendall Mill h90 Linden
" Paul (Victoria) weaver h49 Ellen
" Stanley (Frances M) weaver Wamsutta Mill h65 Reynolds
" Stephanie bkpr Blue Bird Shops r49 Ellen
" Walter mill opr r49 Ellen
Izidoro John attd 482 Dartmouth r139 County
Izmirian Edward student r594 Elm
" John shoe rpr 329 Kempton r389 Cottage
" Roupen H (Haiganoush) rugs 292 Union h594 Elm
Izyk Andrew (Agnes) mill wkr h112 County
" Antonia wid Sebastian wvr h27 Kenyon
" Isabella weaver r112 County
" Joseph CCC r112 County
" Nataly mill opr r27 Kenyon
" Sebastian weaver r10 Viall
" Theodore mill opr r27 Kenyon

JABLONSKI CHESTER mill opr r115 Webster ct
" Edward fireman NBFD r115 Webster ct
" John (Victoria T) opr h115 Webster ct
" Joseph eng r115 Webster ct
" Michl (Kath) screw wkr h121 Nash rd
" Walter mill opr r121 Nash rd
Jablonowski Mary Mrs emp Charlie's Spa h53 Howard
Jabott Hormidas (Palmena) h240 Bates
Jabotte Arsene E (Doris V) wvr h195 Bates
" George weaver r18 Ashley blvd
" Leo A (Laura) weaver h9 Ashley blvd
" Simon (Delia) loom fixer h18 Ashley blvd
Jachimowicz Alex (Stella) (New Bedford Furniture Co) h170 Query
" Bronko (Eliz) mill opr h206 Hathaway
" Josephine wid Wm r206 Hathaway
Jacintho Antone D (Marion A) weaver h92 Nelson
" Beatrice T r430 Rockland av
" Clara student St Luke's Hosp r86 Crapo
" Earl C (Helen G) twister tender r273 State
" Edna M student St Luke's Hosp r1108 Acushnet av
" Ernest rubber wkr r274 Phillips av
" Frank (Corbina) sub carrier PO h129 Hemlock
" Frank (Mary) mill wkr h86 Crapo
" Frank (Mary) lab h274 Phillips av
" Frank Jr r129 Hemlock
" Frank Jr CCC r274 Phillips av
" Irene E prop Ivory Beauty Salon r1108 Acushnet av
" John (Caroline) carrier PO h430 Rockdale av
" John (Julia) opr h224 Dartmouth
" John J CCC r129 Hemlock
" John Jr (Mary S) motorman UStRy h1108 Acushnet av
" Joseph (Mary) farmer h1 Jacintho
" Jos (Anna) changer over h388 Rockdale av
" Joseph K h273 State
" Manuel (Mary) emp H Mach Co h62 Grinnell
" Mary R maid St Luke's Hosp r86 Crapo
" Mildred r92 Nelson

Jacintho Theresa wid Frank h388 Rockdale av
" William E (Eliz L) emp Star Store h177 Grinnell
" —see Jason
Jack Richard (Isabelle) opr h127 Deane
" Richd Jr teller 608 Pleasant r127 Deane
" Robt T clk Wamsutta Mills r127 Deane
" The Cobbler James J Clark prop 365 Acushnet av
" & Harry's Auto Stores Eugene G Frankel mgr auto supplies 962 Purchase and Squire Mickelson mgr 1536 Acushnet av
Jack's Barber Shop Joaquim B Bravo prop 574½ N Front
" Tavern John F Fulhan prop 1262 Acushnet av
Jackobson Geo fisherman r95 N Second
Jackson Abr (Lillian N) overseer N Mill h339 Tarkiln Hill rd
" Ada B wid Robt H dom 48 Cedar h281 Elm
" Albert A (Dorothy T) clk Franks Variety Store h59 Willard
" Albert H (Eva J) shoe rpg 179 Cedar h317 Middle
" Alice wid Samuel h181 County
" Alice wid Joseph h51 Princeton
" Catherine A Mrs r710 Brock av
" Charles H student r73 Russell
" Colin (Theresa) slsm F W Tripp Co res N Rochester
" Dora B Mrs sten 227 Union (207) r21 Willard
" Dorothy T (Mrs Albert A) wvr N Mill h59 Willard
" Edmund F mill opr r256 Belleville rd
" Elsie M r77 Willard
" Emily Mrs h33 Fruit
" Ernest (Leanna F) emp WPA h5 Cottage
" Eva M hskpr 732 Rockdale av r do
" Francis r79 Ashley blvd
" Frank mill opr r256 Belleville rd
" Frank (Delores G) clk 1698 Acushnet av h273 Highland
" Frank W (Margt L) emp NET&TCo h307 Maple
" Fred (Ethel) h77 Moss
" Fredk (Edith) opr h168 Central av
" Fredk R emp NBG&ELCo res Fn
" George A bobbin boy r348 Coffin av
" George A (Jane E) emp NBG&ELCo h15 Homer
" George J emp 100 Parker r5 Cottage
" Gilbert C (Marguerite E) emp MTD&M Co h73 Russell
" Gladys G nurse St Luke's Hosp r do
" Grace S W sten George Kirby Jr Paint Co r21 Emerson
" Harold W (Helen) bakery wkr h42 Sherman
" Harold opr r51 Princeton
" Harry (Jane A) h682 Brock av
" Harry (Lily B) mill opr h256 Belleville rd
" Harry Jr clk Browne Pharmacy r682 Brock av
" Helen E bkpr Babbitt Steam Specialty Co r2085 Acushnet av
" Helen M wid Wellesley inst Dr Payne Memorial Center h111 Penniman
Jackson Herbert M stock clk 1115 Acushnet av r181 County
" Horace J (Evelyn E) slsm NB Wholesale Liquor Co h378 Oliver
" Isanna h389 Hillman
" James E (Eliz A) clk Babbitt Steam Specialty Co h2085 Acushnet av
" James L (Jule M) asst mgr Lincoln Store h121 Jenny Lind
" John (Mary E) loom fixer h204 Princeton
" John B (Mary A) h135 Clara
" John Edmund emp NBG&ELCo res ND
" John T mill opr r79 Ashley blvd
" John W (Jane) lab h22 Holly
" Jos A (Josephine E) mach opr h35 Bentley
" Joseph (Alice) loom fixer h77 Willard
" Joseph M chauf C&Co r39 Milton
" Julia A wid Jos h273 Bates
" Leo T (Ruth) rural carr PO res Acushnet
" Margaret r1151 Rodney French blvd
" Margaret (Mrs Frank W) tel opr 390 Acushnet av h307 Maple
" Margt M R tchr NJHS r2085 Acushnet av
" Martin I (Madeline) master mariner h201 Norwell
" Mary A r273 Bates
" Mary J wid Thomas r1781 Rodney French blvd
" Maude wid Jason h77 Liberty
" Melvin R mill opr Gosnold r33 Fruit
" Mildred E student r710 Brock av
" Moses (Nancy) fixer h325 Query
" Myer H mgr Driscoll Church & Hall Div Standard Grocery Co h634 Union (15)
" Ralph S student r239 Tarkiln Hill rd
" Rena clk Parker's Bakery r64 Clifford
" Robt (Mary J) emp Brockton h39 Milton
" Robert C emp B r175 Richmond
" Sarah Mrs r159 Penniman
" Sidney mill wkr r181 County
" Stanley O r33 Fruit
" Sylvester J (Eliz) police reserve h710 Brock av
" Thos (Emily) clk Wamsutta Mills res Fn
" Thomas mech r273 Bates
" Thomas Y (Janette) clk N B Public Market h21 Emerson
" Valeda J wid Robert W mill opr r1415 Acushnet av
" Walter L (Clara A) emp KMill h17 Maitland
" Walter N student r239 Tarkiln Hill rd
" William (Henrietta B) emp MTD&MCo h9 Cottage
" William weaver r273 Bates
" Wm S (Annie) loom fixer h64 Clifford
Jacob Annie P opr r11 Clark
" Edward A (Mary) lab Macomber Ice Cream Co h547 Summer
" Joseph (Roseanna) retired h182 State
Jacobs David (Shirley) agt Met Life Ins Co h220 Mt Pleasant
" Ellsworth C (Agnes B) sergt police sta 1 h175 Maple
" Frances seamstress C&Co r93 Rockland
" Jacob (Frances) r93 Rockland
" Meda (Ciarinda) mill wkr h1220 Acushnet av
Jacobsen Elmer (Louise) sea capt h60 Ocean
" Geo R (Emily) fisherman h95 Hillman
" Jacob fisherman r60 Ocean
" Jacob fisherman r73 North

Jacobson Jacob sea capt r119 Kempton
Jacobson C Robin (Denyse) ins slsm Wefer & Parker res ND
" Leah h193 Walnut (4)
" Thos (Laurense) fisherman h73 North
Jacome Manuel P (Mary) opr h22 Norwell SD
Jacques Aimible (Jennie V) r1237 Purchase
" Alvina M wid Arth J r20 Adams
" Arthur (Florence) wvr Hathaway Mill h8 Rodney
" Arth A (Mary C) chauffeur h43 Linden
" Clara wid Simon h297 N Front
" Delma M (Mrs Emanuel C) (Jacques & Co) h325 Hersom
" Emanuel C (Delma M) (Jacques & Co) h325 Hersom
" Eva mill opr r141 Tallman
" Emery G (Cecile M) emp UStRy h223 Phillips av
" John J carp r1327 Purchase
" Joseph A (Louise) painter h1493 Purchase
" Jos A (Irene) fisherman h526 Purchase
" Joseph E mason r75 Durfee
" Mary S Mrs r325 Hersom
" Maurice wvr Hathaway Mill r8 Rodney
" Paul J (Yvonne) carp r46 Query
" Willie (Lauretta M) doffer Naushon Mills h968 S Water
" William (Yvonne C) chauf h128 Wood
" & Co (Emanuel C and Delma M Jacques) ins 791 Purchase
" —see Jaques
Jadlow Stanley A (Kath E) fisherman h171 Aquidneck
Jadlowic Antone (Anita) lab h12 Cleveland
" Mary C Mrs h46 Crapo
Jaillet Andre R (Dorilda) carp h55 Adams
" Leo J (Charlotte K) carp h29 Vernon
Jainchill Charles (Edith M) mgr Allen Cut Cut Rate Store h39 Jonathan
" Edith M (Mrs Chas) clk Allied Cut Rate Store h39 Jonathan
Jakan Edw (Bella A) seaman h136 N Front
Jakobs Frances seamstress C&Co r93 Rockland
Jakowiec Casimer (Amelia) clk Sowa's Market r49 Ashley SD
Jalbert Aurore emp JIPInc r132 Hathaway
" Claude W gas and oils peddler r132 Hathaway
" Cyr (Bernadette) loom fixer GMCorp h127 Nye
" Emile D mill opr r132 Hathaway
" Felix (Blanche) weaver Wamsutta Mills h136 Holly
" Jeanne tender r132 Hathaway
" Marvina Mrs h rear 198 State
" Olive wid Fredk h132 Hathaway
Jaiego Joseph mill wkr h114 Mott
Jamerison Maude Mrs bkpr Gordon Maxfield r1938 Acushnet av
James Agnes M h219 Arnold
" Arthur T (Julia V) emp Parsons Laundry Co h141 Emerson
" Bessie P wid Henry G seamstress Bush & Co r51 Smith
" Clifford K r232 Central av
" Donald H emp NYA r450 Park
" Doris H r232 Central av
" Edward emp F C Mills r8 Plympton
James Elmer H (Ethel M) capt NBFD h450 Park
" Everett E (Eveline) fireman h232 Central av
" George W lab r53 Kempton
" Helen F (Mrs Herbert S Jr) clk NBDCo h545 Cottage
" Henry G (Mamie R) clk E H Query h51 Smith
" Herbert S Jr (Helen F) mgr 489 Rockdale av h545 Cottage
" Loretta P sten 178½ Acushnet av r8 Plympton
" Marion S Mrs r491 Purchase
" Percy C (Nellie M) plumbing 21 Arch h do
" Robert emp F C Mills r8 Plympton
" Theresa wid Jos h8 Plympton
JAMES WILLIAM E (Grace E) asst-treas New Bedford Institution for Savings h6 Irving
" William F student r232 Central av
Jameson Alice Mrs clk Gulf Hill Parlors h573 Cottage
" Eliz H wid Clifford R opr r3 Bannister
" Harry A Jr lab h24 Peckham
" Hazel F emp NYA r24 Peckham
" Jennie wid Fredk h1929 Purchase
" John (Mary) emp WPA h377 Brook
" Margery wid Harry A h3 Bannister
" William H lab r24 Peckham
Jameison Edith K W wid Mark L h227 Cedar
" Elmer H (Mabel E) yarn tester Nashwena Mill r204 Brownell
Jamilkowski Frank (Nellie) wvr h141 Church
" Michael F r141 Church
" Vincent S r141 Church
Janacek John (Mary) emp HMCorp h36 Tallman
" Mary (Mrs John) emp Pierce Mfg Co h136 Tallman
Janak Alice V r39 Hicks
" Evelyn H sten NB Public Market r12 Park
" Joseph W (Emma A) loom fixer h39 Hicks
" Joseph W Jr (Vivian M) emp Sandwich House h174 Ashley blvd
" Lydia wid Emanuel P opr h126 Park
" Vivian M (Mrs Jos W Jr) emp NB Cotton Mill h174 Ashley blvd
Janasiewicz Alex (Kath) h34 Bullard
" Celia mill wkr r34 Bullard
" Henry emp Three Rivers r34 Bullard
" John (Lydia) emp NBRCo h84 Adams
" Theodore student r34 Bullard
" —see Yaneskiewicz
Janell Ida R wid Henry F h111 Smith
Jane's Fur Shop Mrs Jane M Douglass prop 206 Cedar
Janiak Andrew (Amelia) loom fixer h601 Coggeshall
" Eliz (Mrs Walter Z) sec G V Foster res SD
" John A mach r601 Coggeshall
" Tadeusky student r601 Coggeshall
" Wanda clk r601 Coggeshall
" Z Walter (Eliz) inst NB Voc Sch h762 Dartmouth SD
Janice Photo Shop Mrs Lillian Schatz prop photographic apparatus 152 Union
Janik Catherine wid Albert h21 Washburn
" Joseph driver r21 Washburn
" Michael emp Aerovox Corp r21 Washburn
Jankowski Anthony lab r14 Washburn
" Jennie stitcher r147 Tallman

ANDREWS & PIERCE, INC.
Daily Service Between Boston, New Bedford, Fall River, Providence
HOME OFFICE 506 MIDDLE ST., NEW BEDFORD—Tel. 8-5805
Providence—189 Charles St., Tel. Dexter 4716 S. Boston, 56 Medway St., Tels. 4370-4371

Jankowski John r15 Washburn
" Joseph (Agnes) lab h15 Washburn
" Julia r147 Tallman
" Peter (Helen) h147 Tallman
" Stanley mill opr r15 Washburn
" Thelma F dom r147 Tallman
Jannell Ida Mrs h111 Smith
Janopoulos Angelina button hole mkr r223 N Front
" Louis r223 N Front
" Nicholas elec r223 N Front
Jansen Alfred M elec Roy Hawes h88 Chancery
" Charles A (Ermina O) emp Beano h183 Kempton
" Clara M wid Alfred M h64 Pierce
" Melvin W r1041 Purchase
Janson Arthur R (Eva L) clk 204 Ashley blvd h511 do
" Raymond (Hermine) prop Janson's Pharmacy h206 Ashley blvd
" Richd S (Blanche) h206 Ashley blvd
Janson's Pharmacy Raymond Janson prop 204 Ashley blvd
Janusz Walter (Mary) wvr h25 Salisbury
Janvier Damase (Aldea) grocer 335 N Front h339 do
" Gerard (Lillian) clk h474 Coggeshall
" Lillian (Mrs Gerard) hairdresser h474 Coggeshall
" Yvette G clk 335 N Front r359 do
Jardan John (Mary) cleaner h45 Princeton
Jardim Adolphe prop Jardim Clothing Shop r163 Clifford
" Alice S opr r163 Clifford
" Clothing Shop Adolphe Jardim prop 1638 Acushnet av
" Joseph weaver r129 Tallman
" Louisa Mrs h129 Tallman
" Manuel S (Christiana) mgr Jardim Clothing Shop h163 Clifford
Jardin Antone (Mary) lab city h1054 County
" Antone mill opr r16 Diman
" Antone (Joaquina) lab h112 Collette
" Charles r395 Shaw
" Frank P (Mary) opr h73 Eugenia
" Grace r112 Collette
" Joanna S presser r16 Diman
" John Jr (Loretta) mill opr h359 N Front
" John (Mary) spooler tender h62 N Sidney
" Joseph (Georgina) h16 Diman
" Joseph (Mary G) mill wkr h104 Collette
" Jos G (Carmella) emp WPA h3 Beetle ct
" Joseph P teller Merchants Natl Bank of NB r73 Eugenia
" Joseph S (Bella) mill opr h121 Hope
" Laura mill opr r16 Diman
" Manuel mill opr r73 Eugenia
" Manuel (Eliza) mill opr h360 Shaw
" Manuel mill opr r395 Belleville av
" Manuel lab r90 Davis
" Manuel R (Mary R) mill opr h22 Brightman ct
" Manuel R (Mary) mill opr h139 Coffin av
" Manuel R (Mary) opr h395 Shaw
" Manuel R Jr mill wkr r395 Shaw
Jardin Manuel S (Ermalinda) spinner r16 Diman
" Mary mill opr r90 Davis
" Mary wid Joseph opr h12 Nye
" Mary V wid Adelino A h90 Davis
" Sylvana Mrs r286 Shaw
Jardine Frank lab r57 Phillips av
" John lab r57 Phillips av
" Manuel R (Augusta) millopr h57 Phillips av
" Manuel R Jr lab r57 Phillips av
Jaremko Louise M emp RC&BCo r367 Sawyer
" Nellie emp Fn r367 Sawyer
" Nicholas (Mary) speeder tender h367 Sawyer
" Stacia opr r367 Sawyer
Jaros Albert (Nellie) emp WPA h190 N Front
" Frank J (Jennie) prsmn h325 Brook
" Virginia r190 N Front
" Walter r190 N Front
Jarry Albert W (Mary C) bar tender 17 Mechanics lane h552 County
" Cecille (Mrs Jean) clk C F Wing Co h826 Brock av
" Delia wid Dominic r125 Phillips av
" Delphire wid P Damien h59 Ellen
" Gaston A (Marie) prop Jarry's Pharmacy h99 Ellen
" Henry retired h51 Nye
" Jean G (Cecille S) teller Merchants Nat Bank of NB h826 Brock av
" John weaver h25 Nye
" Philomene wid Jos r200 Davis
" Roger O (Marie E) prop Jarry's Pharmacy h478 Brock av
" Wilfred (Rose) emp HOCo r200 Davis
Jarry's Pharmacy Gaston A Jarry prop 56 Rodney French blvd
" Pharmacy Roger O Jarry prop 959 S Water
Jarusik Helen tchr J Hannigan Sch r110A County
" Jacob (Henrietta) loom fixer h110A County
Jarvis Alfd (Irene) lab h495 N Front
" Blanche emp Aerovox Corp r62 Rockdale av
" Harry C (Amelia) opr h151 Penniman
" John (Emily) car cleaner h331 Orchard
" Manuel r28 High
" William P (Helen) h62 Rockdale av
" —see Gervais
Jasinski Jennie mill opr r301 Earle
" Stanley (Frances) opr h301 Earle
Jasionek Boleslaw (Felixa) opr h199 N Front
" Frank student r199 N Front
" Mitchell student r199 N Front
Jaskolka Marco (Helen) wvr h3 Clark
" Michael weaver r3 Clark
Jaslow Irwin student r87 Ryan
" Jos (Leah) cutter Economy Blouse Co h87 Ryan
Jason Albert M (Rose) film opr 883 Purchase h153 Brooklawn ct
" Alice r72 Woodlawn

BRALEY'S BETTER DAIRY PRODUCTS
including
Chocolate Drink and Coffee Drink
TEL. 3-4443 N D

Jason Alonzo V (Eliz L) plumber J Coholan h392 Reed
" Alonzo V Jr (Edith) plumbers hlpr h661 Union
" Anthony (Lydia) prop Chases Cafe h104 South
" Camille wid Jos h11 Garfield SD
" Carroll H (Viola M) chauffeur h127 Reynolds
" Chester H (Gertrude P) h380 Bedford
" Cora M tchr r111 Seventh
" Dora A wid Alonzo V h111 Seventh
" Edythe mill wkr r181 Bonney
" Eliz L emp NBDGCo r392 Reed
" Emil emp 28 Union res Fn
" Eva wid Manuel h181 Bonney
" Frances H wid Harry H rooms 97 Maxfield h do
" Frances M emp NET&TCo r97 Maxfield
" Frank (Alice) baker h178 Dartmouth
" Geo (Ethel) presser h129 Reynolds
" Geo Jr (Olga N) mill opr h64 Collette
" Harry H clk MTD&MCo r97 Maxfield
" Hilda emp St Lukes Hospital r207 Allen
" John (Caroline) lab r430 Rockdale av
" Jos (Adeline N) emp Taunton h207 Allen
" Lawrence W (Nellie M) sgt USA h408 Cedar
" Manuel (Gladys) mill wkr h171 Bonney
" Manuel (Mary M) emp Gosnold Mill h72 Woodlawn
" Marjorie E r97 Maxfield
" Mary (Mrs Manuel) spinner KMill h72 Woodlawn
" Melvin L presser r129 Reynolds
" Milton H (Alberta M) attd Bridgewater h62 Bedford
" Seraphim P sec-treas and bus agt Teamsters and Chauffeurs Union 59 res Fn
" Thelma emp 129 Union r11 Garfield SD
" Viola M (Mrs Carroll H) emp Strand Leather Goods Co h127 Reynolds
" Wm M (Mary L) barber shop 970 Purchase res Acushnet
" —see Jacintho
Jata Helen Ann clk r218 Whitman
" John opr h218 Whitman
" Kate Mrs h3 Wildwood rd
" Stanley prop Stan's Garage r3 Wildwood rd
" Walter farmer r3 Wildwood rd
Jaup Michl (Mary) twister tender h296 Earle
Jawdy—see Jowdy
Jaworek Eug (Amelia) dep sheriff 791 Purchase (5) h210 Tinkham
" Hedwig nurse NYCity r210 Tinkham
" Sophie tchr Clark St Sch r210 Tinkham
" Thos student r210 Tinkham
Jay Emma Mrs r149 Elm
Jazowski Frank weaver h1887 Shawmut av
" Julia Mrs h439 S Front
Jean Clara G wid Louis h662 County
" Building 1305 Acushnet av
" Evelyn deC student r396 Union
" Florence M Mrs prop Standard Pharmacy h396 Union
Jean Louis (Blanche A) buyer C&Co h385 Cottage
Jean's Beauty Parlor Georgiana Rapoza prop 18 Viall
Jeanette's Employment Agcy Mrs Jeanette Fernandes prop 348 Dartmouth SD
Jeannenot Alphonse (Anna) h7 Walsh SD
" Alphonse Jr (Emily) mill opr h7 Transit
Jeannette's Beauty Parlor Mrs Jeannette Y Monteiro prop 264-266 Sawyer
Jebelas Jas mill opr r1757 Acushnet av
Jeffers Theodore R (Mildred V) elec h208 Kempton
Jefferson Albert C emp WPA r55 Austin
" Blanche A Mrs h161 State
" Jos P stockman 5 Pearl h19 Shawmut av
" Mary E Mrs r55 Austin
" Napoleon T (Jennie) boiler wkr 120 N Water h55 Austin
Jefferys Wm H Jr Rev (Ena) curate Grace Episcopal Church h57 Arnold
Jeffords J Jas r11 Abbott
Jeffrey Alfd (Beatrice) doffer h31 Princeton
" Armand R (Violet) mgr United Men's Shops h402 Sawyer
" Arth T (Amanda) watchman h64 Bullard
" Beatrice M r399 Tarkiln Hill rd
" Doris M Mrs emp JIPInc r131 Clark
" J Aldore r399 Tarkiln Hill rd
" Jos A (M Rose) emp David Duff Co h399 Tarkiln Hill rd
" Norman R (Violet) mgr United Men's Shop h402 Sawyer
" Oliver (Norma) painter Pierce & Kilburn r29 Ethel
" Wm (Annie) osteopathic phys 138 Deane h do
Jeffries Albert emp H Mfg Co r591 S Second
" Eileen V bkpr Treivers Motors r90 Mott
" Emile lab h25 Thompson
" Jos (Alice) polisher GGWks r12 Richard SD
" Kenneth baker r164 Harwich
" Leo (Elsie) mill opr r24 Shore
" Margt Mrs opr h90 Mott
" Marie (Mrs Robt) emp H Mfg Co h591 S Second
" Norman T (Luella) clk h14 Tarkiln Hill rd
" Peter T (Bertha E) slsm h164 Harwich
" Robt (Marie) screen opr Screen House h591 Second
" Xavier F r329 Query
Jeglinski Alfd emp FCMills r204 Church
" Bruno r204 Church
" Chas S (Honora V) maintenance man h320 Oliver
" Frances H clk 978 Acushnet av r52 Kenyon
" Frank J (Rosalie) meats 159 N Front h52 Kenyon
" Genovefa S bkpr Farmers Dairy r52 Kenyon
" Martin (Mary) emp NBCWCo h204 Church
" Natalie R clk 159 N Front r52 Kenyon

252 UNION STREET
FUR HOUSE of SIDNEY, Inc.
TEL 2-7392
Expert Fur Repairing—Remodeling—Re-dyeing
FUR SPECIALISTS SINCE 1914
Modern Cold Storage Vaults

Jeglinski Rosalie (Mrs Frank J) clk 159 N Front h52 Kenyon
" Stella r204 Church
Jemme Arth J (Estelle E) pntr h68 Division
" Fredk A painter r68 Division
Jemphrey Grace R r150 Bonney
" Mary wid Robt h150 Bonney
Jenckes Sarah B wid Wm H clk HOCo r187 Newton
Jenczewski Stanley (Rose) shoe opr h40 Washburn
Jenison Anna E retired r123 Campbell
Jenkins Annabel dom h63 Mill
" Dorothy (Mrs Frank Jr) (Royal Chrome Beauty Salon) h48 DeWolf
" Eliz sten First Nat Bank of NB r542 County (6)
" Eliz h542 County (6)
" Ella Mrs h181 Smith
" Frank (Sarah A) lab h107 Durfee
" Frank Jr (Dorothy) clk h48 DeWolf
" Harry r60 Thomas
" Harry E tap and die mkr h1134 Rockdale av
" Helen G maid r343 Kempton
" Henry (Eva) tailor M J Leahy Co h262 Bates
" Lena Mrs maid 11 Hawthorn h305 Middle
" Louis E r343 Middle
" Mary M tchr Abr Lincoln sch r41 Cottage
" Milton A (Adella M) optician 280 Union h75 Willis
" Milton T (Helen) elec h124 Shawmut av
" Nellie M wid Jas H h410 Kempton
" Saml H (Annie T) h41 Cottage
" Sydney H (Edith C) credit mgr Atlas Tack Co h242 Hawthorn
Jenkinson Edith (Mrs Herbert) waitress Silver Range Cafe h59 Central av
" Herbert (Edith) prop Silver Range Cafe h59 Central av
" John R (Margt E) mach h3024 Acushnet av
" Margt E (Mrs John R) opr h3024 Acushnet av
" Sidney student r3024 Acushnet av
" Wm (Selma) mill wkr h493 Summer
" Wm H emp Silver Range Cafe r59 Central av
Jenks Albert T (Eliz H) clk Correia & Sons h96 Bonney
" Edith G sten FRCo r96 Bonney
" Jos E mason r75 Durfee
" Phebe E h20 Shawmut av
" Robt pres Kilburn Mill res Pawtucket RI
" Wm M r31 Maitland
Jenness Mary A Mrs h55 Summer (21)
" Peter H billiards 62 Spring and billiard supplies 88 High r185 Middle
" Raymond A (Angelina) clk P H Jenness h90 High
Jenney Alice E (Mrs Clarence P) teacher Mt Pleasant School h605 Union
" Bertha W r180 Newton
" Caleb h180 Newton
" Charlotte B student r478 County (3)
Jenney Chas W r556 Cottage
" Clara B wid Clarence T h65 Maple
" Clarence P (Alice E) mach MTD&MCo h605 Union
" Cynthia D wid Wm B r174 Grinnell
" Edw F retired h65 Durfee
" Edwin A slsm res Middleboro
" Eliz E wid Fredk C T h577 Cottage
" Eliz C libr r605 Union
" Ellen E wid Asa W r193 Middle
" Esther A r577 Cottage
" Esther P student r65 Ryan
" Ethel W wid Wm S tel opr h172 Walnut
" Geo E Jr (Aldea R) emp CSCo h168 Merrimac
" Geo H (Isabelle) opr Nashawena Mills h420 Union
" Gladys M tel supv 390 Acushnet av r172 Walnut
" Herbert E emp WPA r Temple SD
" Irving N (Julia) clk 393 Cedar h395 do
" John B W emp NBG&ELCo res Fn
" Julia A Mrs r154 Campbell
" Lillian H Mrs h75 Hillman
" Louis emp CSCo r395 Cedar
" Louis A (Florence E) mach h20 Branscomb
" Mary E B wid Chas F r18 Seventh
" Minnie G clk NBG&ELCo h556 Cottage
" Nathan (Mary A) journalist h628 Purchase
" Nellie E wid Wm T r349 Reed
" Sophia V wid Walter A h415 County(309)
" Wm A (Mildred B) line assigner h65 Ryan
" Wm L student r65 Ryan
Jennings A Henry 3d hand r26 Peckham
" Amelian C tchr Swift sch r300 Allen
" Annie G wid Roland r169 Campbell
" Anna L private sch 74 Sycamore h do
" Cecil (Margt) cloth insp Gosnold Mill h29 Clara
" Chas S (Albertine) (Jennings & Brand) h83 Beech
" Cora E wid Fredk W h382 Cedar
" Demerise Mrs spinner h96 Acushnet av
" Edw H emp MTD&MCo r300 Allen
" Eleanor L billing clk The Keystone r331 Cedar
JENNINGS ERNEST A pres The C F Wing Co h676 County tel 2-5284
" Ernest B (Eva E) care takr Col Greene's Estate r121 Pierce
" Ethel L sec 558 Pleasant (1) r156 Allen
" Eva E (Mrs Ernest B) sten NET&TCo r121 Pierce
" Everett C (Jessie B) supt of dyeing Fall River h285 Reed
" Florence C r676 County
" Florence M r83 Chancery
" Frank C h81 Allen
" Gladys W wid Elmer H r274 Palmer
" Harold N (Ruth) watchman h88 Robeson
" Harold W checker State Pier r57 Morgan
" Hugh textile eng Gosnold Mill r29 Clara
" Irene M Mrs bkpr Simons Supply Co r139 Grinnell
" Jas J (Ida) mill opr h1060 Acushnet av

AKIN-DENISON CO. Painters' Supplies and Wallpaper
1218 ACUSHNET AVENUE 1068 SOUTH WATER ST. 206 UNION ST.

Jennings Jane wid Arth H h26 Peckham
" Jireh P h159 Park
" John B r191 Collette
" John J retired r74 County
" John W r26 Peckham
" Louise H Mrs cook h62 Mechanic's la
" Lucy T wid Fredk h156 Allen
" Mabel W dental asst Dr Everett T Waters r156 Allen
" Margt M wid Jas P seamstress h23 Ashland pl
" Martha A wid Chas h317 Middle
" Mary A Mrs h331 Cedar
" Mary r164 Holly
" Mary wid Michl h164 Holly
" Mary B wid Edw H h300 Allen
" Mary L wid Arth H h467 Mill
" Michael weaver r164 Holly
" Mildred M h57 Morgan
" Nancy L hskpr r83 Beach
" Norman r29 Clara
" Pauline h181 State
" Perry L (Mary L) emp NET&TCo h63 Rotch
" Roland F (Abbie I) lab h225 State
" Ruth E wid Wm H h116 Cottage
" S Lillian Mrs h194 Kempton
" Sarah A nurse St Luke's Hosp r do
" Sarah A Mrs h69 Mechanics lane
" Sarah M wid Saml W h118 Perry
" Sumner H mgr First Nat Stores 505 Kempton r83 Beech
" Thelma H phone opr r63 Rotch
" Thos J clk Healey's Bakery h431 Union
" & Brand (Chas S Jennings and Wm H Brand) meats 156 North
Jepson Ada insp r1142 Dutton
" Chas B (Mae) agt J Hancock Mut Life Ins Co res Fn
" Frank (Theresa) opr h1142 Dutton
" Frank H mech 480 Union r1142 Dutton
" Geo opr r336 Tinkham
" Geo E (Helen M) fore 163 Pleasant h43 Newton
" Jas (Alice B) opr h10 Salisbury
" Rose E wid Jas r10 Salisbury
Jeronimo Jos emp Allen Theatre r92 Earle
" Manuel (Alvira) h92 Earle
" Manuel Jr dishwasher K's Coffee House r92 Earle
Jerome Alfd (Elsie) opr h640 First
" Frank (Marianna) opr h91 Winterville rd
" John opr r26 Cleveland
" John opr r91 Winterville rd
" Jos lab h26 Cleveland
" Manuel opr r91 Winterville rd
Jerry's Diner Gerald Fauteux prop 500 Ashley blvd
" Hardware Store Gerald P Salvas prop 2166 Acushnet av
Jesse Arth (Alvarina) spinner h40 Winsor
" Elmo (Dorothy) gas sta attd 1194 Kempton h358 Reed
" Fredk S (Mildred R) emp 524 Union h99 Jenkins
" John restaurant City Pier 3 r1791 Rodney French blvd
Jesus Albert r455 Belleville av
" Antone (Rose) mill opr h74 Nelson
" Augustine(Aliciadrine) millwkr h Perry SD
" Fernando r450 Cottage
" Franceline h206 Crapo
" Joao G (Gulihamina) wvr h122 Nash rd
" John (Mary C) r24 Delano
" Jos (Mary) lab h483 Belleville av
" Jos T (Mary) mill opr h27 Nash rd
" Jos T Jr milkman r27 Nash rd
" Luiz J (Dolinda R) slsm 1214 Acushnet av h455 Belleville av
" Luiz (Jesuina) WPA r395 Belleville av
" M Joseph mill wkr r Perry SD
" Manuel opr h52 Clifford
" Manuel Jr student r52 Clifford
" Margt Mrs mill opr h192 N Front
" Mary C r Perry SD
" Mary C (Mrs John) seamstress C&Co r24 Delano
" Quintino (Isabella) mill opr h20 Independent
" Sophie r455 Belleville av
" Virginia h42 Division
" —see DeJesus
Jette Adrian S clk 1567 Acushnet av r23 Myrtle
" Alice wid Alfred J h61 Kenyon
" Dorilla r1225 Acushnet av
" Edeas mill opr h1225 Acushnet av
" Ferdinand (Dora) mill wkr h45 Beetle
" Leo W (Clarisse) emp Newport RI h58 Deane
" Louis A (Rose D) pharmacist 1755 Acushnet av h189 Ashley blvd
" Napoleon (Sarah) clk 2185 Purchase h223 Myrtle
" Napoleon A Jr clk Senecal Drug Store r223 Myrtle
" Normand T physician Waterbury Conn r223 Myrtle
" Wilfred lab r1225 Acushnet av
Jewish Synagogue 334 First
Jilo Cosman (Mary) emp Greene & Wood Inc h82 Independent
Jim Sher's Service Station James H Sher prop rear 1720 Purchase
Jimoulis Geo (Helen) prop Olympic Lunch h1498 Acushnet av
" Helen (Mrs Geo) emp Olympic Lunch h1498 Acushnet av
Joanides Constantine K (Kath) cook h91 Reynolds
" Jacob draftsman Detroit Mich r91 Reynolds
" Joan r91 Reynolds
" John A mach JIPInc r91 Reynolds
" Kath (Mrs Constantine) emp Home Laundry Co h91 Reynolds
Joann's Jos A Phelan prop dresses 109 William
Joao Francisco (Maria A) retired h163 Tinkham
" James USA r163 Tinkham
" Manuel mill opr r163 Tinkham
Joaquim Antonio retired h478 Coggeshall
" Margaret wid Manuel r438 Bolton

At the Parlors & Roadside Stands **GULF HILL ICE CREAM** Free Delivery to Homes
For Good Taste Tel. 2-4354

Joaquin Alice P clk C&Co r21 Winsor
" Ellen Mrs mill opr h193 Division
" Jos (Emily D) emp Boston r46 Deane
" Jos P (Guilheimina) lab city h21 Winsor
" Jos P (Mary) mgr Morse Shoe Store h125 Bonney
" Manuel (Lucinda) h84 Earle
" Mary P clk C&Co r21 Winsor
Jobe Jane r26 Seventh
Joblowawski Alex r1151 Rodney French blvd
Jodoin Albert O (Rose) USN r13 Emma
" Alida wid Philias r136 Holly
" Annie (Mrs Jos) spinner PCorp h83 Kenyon
" Cecile (Mrs Gerard C) mill opr h122 Hadley
" Gerard C (Cecile) mill opr h122 Hadley
" John B (Rose A) loom fixer h13 Emma
" Jos (Annie) loomfixer NMills h83 Kenyon
" Jos H framer Strand Leather Goods Co r83 Kenyon
" Leo USN r83 Kenyon
" Napoleon (Beatrice) rayon wkr h47 Reynolds
" Philias (Bernadette) loom fixer h227 Irvington
" Roland L r227 Irvington
" Romeo (Amanda) dairyman h942 Terry lane
" Roseanna wid Joseph r47 Reynolds
" Rita opr Strand Leather Goods Co r83 Kenyon
" Yvonne r136 Holly
Joerger Edmund C (Dorothy M) mgr Building Materials Inc res Fn
Joerres Chas F emp RB&CCo r257 Chestnut
" Fredk J emp Newport RI r257 Chestnut
" Mary F wid Chas F h257 Chestnut
" Wm O (Olga) mach Newport RI h151 Robeson
Joe's Bicycle Shop Jos Cabral prop 120 County
" Electric Shop Jos F Santos prop 950 S Water
" Market Joseph M Silva prop 451 S Water
" Tavern Jos Machnik prop restaurant 142 Front
Johansen Herman (Thelma) emp US Engineer's Dept h766 Brock av (4)
" John J mech Keystone res Mattapoisett
John Annie r29 Franklin
" Annie Mrs r rear 77 Linden
" Anthony J r323 Cottage
" Bashara (Helen) emp RC&B Inc h29 Franklin
" Domingos r14 Beetle
" Domingos (Annie) h14 Beetle
" John clk r323 Cottage
" John B spare hand r29 Franklin
" Jos A r323 Cottage
" Leonard P packer NBDGCo r361 Bedford
" Manuel r14 Beetle
" Manuel F (Julia) farmer h361 Bedford
" Nahum (Amelia) h323 Cottage
" Theresa mill opr h1595 Purchase
John's Lunch John B Suprenant prop restaurant 48 Weld
John's Variety Store John Querim prop 16 Bullard
Johns Alfred L (Helen M) mill opr r1328 Pleasant
" Chas A mill opr r1328 Pleasant
" Fredk W lab r1328 Pleasant
" Helen M r1328 Pleasant
" Wm A (Lily M) retired h1328 Pleasant
Johnson A Millicent bkpr 1081 Acushnet av r653
" Adolph R emp J Spaulding Inc r111 Summer
" Aida A wid Augustine weaver Hathaway Mill h45 Lucas
" Albert C (Helen B) fore 163 Pleasant h377 Arnold
" Albert J (Annie) opr h143 Arlington
" Albion C (Eleonore) fore h221 Hillman
" Albion C Jr (Loretta A) r221 Hillman
" Alden L emp E Providence r170 Park
" Alfd J (Fannie M) gardener h280 Mill
" Alfd W oil burner service 280 Mill r do
" Alice (Mrs Louis) clk KMill r5 Mt Pleasant la
" Alice M maid 28 Lincoln r do
" Allan H (Gayle B) slsm h100 Pleasant
" Alma Mrs emp WPA h637 Union
" Alpha L emp Parsons Laundry Co r83 Park
" Alton M emp FRCo h29 Myrtle
" Andrew W r419 Purchase
" Angeline Mrs r142 Phillips av
" Anna R r75 Locust
" Annie L Mrs h34 Page
" Apostolos shoe shine 946 Purchase r25 Mill
" Arlene R r328 Coffin av
" Arnold G clk Public Market r637 Union
" Arthur A (Alice C) pres JIPInc h148 Adams
" Axel B h rear 36 Linden
" Beatrice J emp Parsons Laundry Co r83 Park
" Bertha E r355 County
" C Alfred (Lena) clk-prod mgr JIPInc h893 Shawmut av
" C Alfred R overseer r65 Summer
" Carl A emp Atlas Tack Corp r83 Park
" Carl H (Winifred) linoleum layer NBDG Co h248 Arnold
" Carl H tel eng 227 Union (511) r170 Park
" Carl O (Elsa) (H M C Cutlery Co) h602 Union
" Carl O (Fannie) janitor 20 Market h228 Tremont
" Carl R emp PCorp r65 Summer
" Carl T (Anna E S) painter h116 Liberty
" Carleton L (Flora M) slsm NBG&ELCo h113 Carroll
" Celina wid Robt opr r88 Kenyon
" Chas r29 Myrtle
" Chas A r219 Arnold
" Chas A (Mary A) emp MTD&MCo h355 County
" Chas C r37 Bullock
" Chas E r155 Hillman

LICENSED SANITONE CLEANER

BUSH & CO., INC. Established 1885

John T. Champion, Mgr.
CLEANERS AND DYERS
Office, 512 Pleasant St. Tel. 5-7803
Plant, N. Dartmouth Tel. 3-0692
Expert Cleansing of Oriental and Domestic Rugs

Johnson Chas J (Mary B) head teller Safe Deposit Nat Bank h19 Richfield
" Chas S h73 Myrtle
" Chas W (Ellen M) engraver GGWks h602 Cottage
" Chas W retired h65 Summer
" Chester h171 Campbell
" Christopher (Peppina) prop Plymouth Lunch h87 Penniman
" Clara B wid Frank E emp St Luke's Hosp h128 Sycamore
" Clarence H (Anna V) emp NBG&ELCo h75 Plymouth
" Clinton A (Alice) auditor Merchants Nat Bank of NB h643 Union
" David (Mary E) mach h266 Orchard
" David D bkpr J I P Inc r111 Summer
" Dexter W mach Atlas Tack Co r75 Florence
" Dorothea student r893 Shawmut av
" Dorothy E clk RC&BInc r932 Kempton
" Dorothy M turner r250 Austin
" Dorothy V phone opr r49 Cottage
" Edgar F (Matilda S) carrier PO h774 Rockdale av
" Edith E clk UStRy r83 Park
" Edw (Olive) copper wkr h48 Cedar
" Edw C oiler USRCo r36 Keene
" Edwin A (Bertha W) printer 575 Pleasant h616 Cottage
" Eliz A wid Samuel h5 Harmony
" Eliz M cafeteria wkr NBHS h8 Franklin
" Ella F h274 Arnold
" Ellen L opr NET&TCo r65 Summer
" Ellsworth A musician r157 Cedar
" Elmer (Achsah) r507 Nash rd
" Elsie M cloth insp r rear 36 Linden
" Emery W (Margt U) patrolman Sta 2 h75 Willis
" Emma T wid Levi R h250 Austin
" Ernest A (Florence L) emp WPA h23 Ashley
" Esther E cloth insp r rear 36 Linden
" Eunice D nurse 377 Arnold r do
" Evelyn Mrs clk h76 Myrtle
" Everett S clk Pairpoint Corp r34 Page
" Francis mill opr r29 Myrtle
" Francis O gardener 45 Grove h69 Park
" Frank E die mkr JIPInc h328 Coffin av
" Frank H r rear 1101 County
" Fred (Eliz E) opr h175 Eugenia
" Fredk C (Grace H) opr J C Rhodes & Co h373 Cedar
" Fredk C Jr (Elizabeth) clk 123 Front h190 Clinton
" Geo fisherman r131 Wood
" Geo r1076 S Water
" Geo (Catherine C) h598 Brock av
" Geo O emp Fall River r67 Atlantic
" Gladys C clk h36 Keene
" Guilford R Jr (Jennie E) greens kpr h566 Summer
" Gustaf A (Edith) treas-gen mgr JIP Inc h111 Summer
" Harold mill opr r29 Myrtle
Johnson Harriet Mrs r396 Middle
" Harry (Alice) emp Oriental Tea & Coffee House h74 Penniman
" Harry (Helen) policeman Sta 1 h697 Shawmut av
" Harry Jr yarn carrier r697 Shawmut av
" Harry B (Eugenie) lab h37 Bullock
" Hazel M sten 908 Purchase r170 Park
" Helen student r75 Florence
" Helen M wid Henry L r73 Myrtle
" Henry F r52 Shawmut av
" Henry F emp NBCCo r52 Shawmut av
" Henry J (Josephine) mill opr h194 Davis
" Herbert A (Dorothy) acct Municipal Bldg (309) h176 Rounds
" Ida M opr r153 Elm
" Jas emp CSCo r697 Shawmut av
" Jas r48 Cedar
" John (Melissa) fisherman r82 Morgan
" John (Mary A) mill wkr h60 Arlington
" John (Anna L) copper roller h142 Durfee
" John (Ethel) h151 Frederick
" John emp Whitney J Bent h67 Atlantic
" John A (Annie S) caretaker Grinnell Est h216 Arnold
" John A Jr (Sarah E) auto mech 579 Acushnet av h653 County
" John A 3d embalmer 15 Chestnut r653 County
" John B (Louise) chemist h210 Rounds
" John Earl chemist Eastern Ink Co Camb r75 Florence
" John J Jr (Alice) painter h59 Hicks
" John O teller NB Inst for Savings res ND
" John W (Emily) emp NET&TCo h75 Florence
" Jos E (Bertha V) molder h543 Coggeshall
" Jos F h268 Middle
" Josephine C wid Carl A h83 Park
" Joshua B Jr (Hazel E) lab WPA h267 Mill
" Kokonie wid John r932 Kempton
" Laura E opr NET&TCo r65 Summer
" Leah Mae student r148 Adams
" Lena wid Albert M h4 Waverly
" Leonard E (Mary O) slsm r113 Carroll
" Louis clk NBG&ELCo r323 Reed
" Louisa P Mrs r875 Plainville rd
" Lucy A wid Horace C h75 Locust
" M Rebecca clk 1081 Acushnet av r653 County
" Marcelino L attd 300 Rivet r355 County
" Martin bar tender r629 Purchase
" Martin L (Marie) granite cutter h323 Reed
" Mary A wid Jos h221 Myrtle
" Mary F Mrs r39 Smith
" Melissa (Mrs John) bkpr Wamsutta Mill r82 Morgan
" Michael (Anna R) lab h57 Howard
" Mildred E Mrs h155 Hillman
" Millicent A clk JIPInc r111 Summer
" Milton prop Johnson's Tire & Battery Service res Fn
" Milton B (Ruth) emp J C Rhodes & Co h69 Park

HEMINGWAY BROS. INTERSTATE TRUCKING CO.
Daily Motor Trucking Throughout New England
Main Office and Terminal 438 Dartmouth St. Phones 5-7841,5-7842 and 2-3387 see p. 74

Johnson Miriam G r250 Austin
" Muriel A r643 Union
" Nathan T chief clk New Bedford Board of Commerce and sec New Bedford Automobile Club res Fn
" Nathalie r116 Liberty
" Norman G emp Press Bros r221 Myrtle
" Olga M asst dietitian 101 Page r111 Summer
" Olivine r59 Hicks
" Onslow C (Lila) instr NB Voc Sch res Fn
" Oscar L (Hannah M) tel eng 309 Acushnet h170 Park
" Owen L emp Atlas Tack Corp r170 Park
" Ralph P prop Taylor the Hatter r142 Durfee
" Raymond B clk Hoosac Mills Corp r75 Locust
" Richard M r280 Mill
" Robt (Laura) (Johnson & Moreau) res ND
" Roland (Mae) clk h124 Sylvia
" Rose hskpr r26 Holly
" Ruth r697 Shawmut av
" Ruth laundry wkr r125 Oak
" Ruth A Mrs h169 Shawmut av
" Ruth D bkpr Standard Times r75 Florence
" Ruth E Mrs h15 Felton
" Stephen S (Elizabeth A) (Atlantic Restaurant) h932 Kempton
" Theron S student r932 Kempton
" Thos clk r24 Viall
" Thos mach opr MTD&MCo r151 Frederick
" Thos H Mrs h24 Viall
" Vivian J r328 Coffin av
" Walter (Minnie) h121 Pierce
" Walter W (Helen M) teller Merchants Nat Bank of NB h91 Armour
" Warren USA r643 Union
" Warren E emp Acushnet Process r75 Willis
" Wilbur D (Beatrice B) clk Johnson & Moreau h33 Sherman
" Winifred E clk S S Kresge Co r373 Cedar
" Wm h219 Arnold
" Wm (Delia) weaver h16 Hicks
" Wm G RD carrier PO res SD
" Wm H Jr (Melina) chauf h200 Collette
" Wm H Jr (Kathleen) r90 Clark
" Wm T chauf r250 Austin
" & Moreau (Robt Johnson and Amedee Moreau) auto accessories 33 William
" —see Johnston and Johnstone
Johnson's Tire & Battery Service Milton Johnson prop 840 Kempton
Johnston Annie L wid Geo h265 Dawson
" Geo F waiter Paul's Grill r265 Dawson
" Harrie W (Ruby L) h161 Campbell
" Harry (Ermelinda) mill opr h23 Ellen
" Irene r271 Pleasant
" Robt F r161 Campbell
Joia Miguel (Mary O) emp FCMills h81 Mosher
Jolicoeur Odelie M emp Wamsutta Mills r111 Penniman
Jolin Exilia Mrs h106 Hadley
" Leo mach r106 Hadley
Jolly Delia r829 S Water
" Jos (Lizzie) steward 324 Acushnet av h323 Query
" Ovila G (Gertrude M) lab h58 County
" Omer (Elise M) h44 Salisbury
JOLLY WHALER grill and cocktail room New Bedford Hotel 749 Pleasant see back bone & insert opp name
Jonathan Bourne Whaling Museum 14 Johnny Cake Hill
Joncas Oscar A (Anita E) emp WPA h157 Wood
Jones Albert opr r103 Durfee
" Alex J (Eliz F) plumber h52 Washington
" Alfd W (Anna W) slsm h22 Ocean
" Alice Mrs r2195 Purchase
" Alice B (Mrs Robt F) nurse 1060 Cove rd r79 Ellen
" Annie h23 Ashland pl
" Arth W cond UStRy r74 Spring
" Benj W h31 Maitland
" Bertha E dom r300 Cedar
" Bradford M (Edith M) lab h30 Ashley av
" C Thos (Mary H) musician h92 Potter
" Carrie E (Mrs Henry) dom h50 Cedar
" Carrie E wid Wm F h136 Cedar
" Chas H (Eliz) lab h1327 Purchase
" Chas (Bertha) opr h227 Eugenia
" Chas E opr r227 Eugenia
" Chas E USN r88 Adams
" Chas L emp WPA h118 High
" Chas T (Frances A) emp Atlas Tack Co h22 Reynolds
" Chas W (Flora A) mattress mkr 223 N Second h167 Cedar
" Charlotte V clk C&Co r287 Princeton
" Clarence E (Gertrude) mus tchr h122 Armour
" Clarence H (Sarah) foreman h899 Rockdale av
" Clarence H Jr CCC r899 Rockdale av
" Cut Rate Mrs Lillian Kuritz mgr variety 925 Acushnet av
" Dorothy student r154 Merrimac
" Dorothy E r9 Jenny Lind
" Edna M Mrs h73 S Second
" Edw T (Mary) h13 Fulton ct
" Edw W lab h167 Mill
" Edwin r348 Coffin av
" Edwin M (Rita) opr h715 Summer
" Eileen dom r54 Durfee
" Eliz emp 26 S Sixth r do
" Ellen r359 Summer
" Elmira h2195 Purchase
" Ernest (Martha) opr and sec Workingmen's Club h88 Adams
" Ethel nurse St Luke's Hosp r17 West
" Evelyn E emp Atlas Tack r272 Nash rd
" Flora A (Mrs Charles W) mattress mkr 223 N Second h167 Cedar
" Florence M h273 Kempton
" Frank A (Marsden A) mgr 120 Union h64 Park
" Fred A CCC r899 Rockdale av

THOMAS B. CARD CIVIL ENGINEER
Successor to A. B. Drake

Jones Fredk B (Juanita) auto mech 30 Bethel h61 Spruce
" Fredk N (Sadie A) mason cont 35 Summit h do
" Gardner & Beal Inc Wm B Pettway mgr cotton brokers 420 Acushnet av
" Geo E (Clothilde) mill opr h194 Clifford
" Geo L auto mech appr r280 Cedar Grove
" Gertrude E mus tchr r122 Armour
" Gertrude R clk C&Co h359 Pleasant
" Guy W S (Florence E) phys 188 Weld h154 Merrimac
" Hazel companion r54 Durfee
" Helen r359 Summer
" Henry (Carrie E) lab h50 Cedar
" Henry A gas sta attd Motor Sales Co of NB r280 Cedar Grove
" Herbert F (Jane E) asst janitor YWCA h17 West
" Herbert F Jr (Beatrice E) emp Wash DC r17 West
" Herbert L (H Etta) slsm DeWolf & Vincent h101 Armour
" Ida r19 Homer
" Irene V clk r287 Princeton
" Irving M r118 High
" Jas H (Mary H) h901 Shawmut av
" Jennie student r103 Durfee
" John (Veronica) weaver h287 Princeton
" John A r54 Durfee
" John H (Mabel) emp NYNH&HRR r149 Washington
" John R (Clara P) loom fixer h54 Durfee
" Kenneth E r35 Summit
" Leo (Inez) opr 196 Robeson h27 Austin
" Lewis S (Shirley) supvr Amer Oil Co h20 Valentine
" Lillian A maid Sassaquin San r103 Durfee
" Lillian A Mrs h82 Durfee
" Lillian A nurse health dept h318 Court
" Lucy N wid Edw C r186 Summer
" Mabel (Mrs John H) phone opr First Nat'l Bank of NB r149 Washington
" Margt r9 Salisbury
" Marvin A (Angelina) h380 Cedar Grove
" Mary A Mrs h167 Mill
" Melvin C bkpr 1508 Purchase r144 Mill
" Missouri C wid John H h319 Hillman
" Odel B emp NYA r317 Middle
" Olive Mrs r108 Sidney
" Philip H mgr Nat Biscuit Co h9 Jenny Lind
" Robt mill opr h79 Ellen
" Sarah E maid 43 Seventh r do
" Thomas C (Mary H) h92 Potter
" Thos H h37 Hill
" Thos J (Annie) asst paymaster NMillsInc h56 Salisbury
" Walter S r35 Summit
" Warren H r348 Coffin av
" Wm (Mildred) emp WPA h2015 Purchase
" Wm (Eliz A) retired h103 Durfee
" Wm A lab r13 Fulton ct
" Wm E enumerator H A Manning Co Spfld r9 Jenny Lind
" Wm E (Isabella) overseer Hoosac Mills Corp h348 Coffin av

Jong Wong prop O K Hand Laundry h1750A Acushnet av
Jongleuis Louis (Matilda G) stopperer GG Wks h4080 Acushnet av
Joquil Beauty Parlor Mrs Thelma P Collins prop 212 Cedar
Jorczwk Ceasar truck driver r49 Ashley SD
Jordan Antone mill opr r10 Bolton rd SD
" Antone (Mary J) 2d hd NMill h15 Welcome
" Cath H sec NB Inst for Sav res Fn
" Henry retired h16 Viall
" Jas (Winifred) opr h16 Viall
" Jesse J (Lucia) mill opr h442 N Front
" John (Frances) sub carrier PO h104 Hemlock
" John P (Mary) weaver h1211 Cove rd
" Jos (Victoria) mill wkr h10 Bolton rd SD
" Jos Jr mill wkr r10 Bolton rd SD
" Lawrence A clk 35 Coml h2 Spruce
" Manuel clk 61 County r70 Nelson
" Mary A wid Lawrence r2 Spruce
" Mary R clk NBG&ELCo r239 Chestnut
" Rubie E clk 1529 Acushnet av r345 Coffin av
" Wm S (Mary L) watchmn h239 Chestnut
Jorge Arthur (Wanda) barber shop 322 Dartmouth h30 McGurk
Josefek Alfd P mach r198 Branscomb
" Evelyn A emp JIPInc r198 Branscomb
" Jacob (Agata) h198 Branscomb
" John driver r1024 Tacoma
" Jos (Annie) opr h1024 Tacoma
" Victoria mill opr r198 Branscomb
Joseph Agnes M opr r73 Dunbar
" Alfred const wkr h374 Middle
" Alfd O (Angelina M) mill opr r206 Rockland
" Annie wid Nahum conf 1668½ Acushnet av h do
" Antone (Constantine) h479 First
" Antone Jr emp KMill r479 First
" Anthony J (Annie R) (Center Service Station) h244 Tinkham
" Aug F clk NB Public Market r465 Purchase
" Bertha (Mrs Geo) winder h90 Purchase
" Christo (Dora) var 376 Kempton h158 Summer
" Clarence mill wkr r73 Dunbar
" Dorothy student r106 Tallman
" Edw F (Eunice) chauf 188 Rivet h23 Independent
" Edw (Helen) lab h106 Tallman
" Emma wid Frank h24 Myrtle
" Flora R r158 Summer
" Frank mill wkr h171 Bonney
" Frank r465 Purchase
" Geo (Bertha) winder h90 Purchase
" Harry E (Eva) mill wkr h128 Myrtle
" Harry G cleaning service 280 Allen h do
" Harry W (Emma) lab h490 Maxfield
" Helen (Mrs Edw) beauty shop 106 Tallman h do
" Herbert plumber 333 Rivet r75 Delano
" Ira S Jr emp WPA r456½ Maxfield

JONATHAN HANDY CO., INC.
IRON, STEEL AND GENERAL HARDWARE SUPPLIES
28 WILLIAM STREET Est. 1833 TEL. 7-9457

Joseph Irene C (Mrs Chas) office mgr Standard Electrical Co res Fn
" Isabella Mrs h278 Purchase
" Jerome (Lillian) lab h296 Tinkham
" Jessie M wid Charles h72 Larch
" John h278 Purchase
" John (Charlotte) carp h465 Purchase
" John E (Mary H) retired h107 South
" John P (Margt R) r72 Larch
" Jos student r397 Rivet
" Jules (Lillian) h868 County
" Lillian Mrs emp Marion h8 Hazard ct
" Mabel mill opr r397 Rivet
" Manuel Jr (Theresa) lab h504½ N Front
" Manuel F (Mary) h73 Dunbar
" Mary h42 Dunbar
" Mary emp Aerovox Corp r479 First
" Mary clk C&Co r206 Rockland
" Mary A wid Ira S h456½ Maxfield
" Mary Mrs r441 Orchard
" Nassar (Mary) h397 Rivet
" Norman M ice 60 Hazard r do
" Philomena wid Manuel r206 Rockland
" Rhanzo Mrs r158 Summer
" Rose S Mrs spinner h19 Austin ct
" Ruth M Mrs emp WPA r12 Hunter
" Sophie clk r158 Summer
" Themistokli r158 Summer
" Thos reed mkr 114 Myrtle r24 do
" Thos J opr r128 Myrtle
" Victor (Emily) opr h7 Sears
" Vivian student r106 Tallman
Josinski Mitchell mill opr r154 Collette
" Stanislaw (Annie) wvr h154 Collette
" Wm r154 Collette
Joubert Chas (Anna) undertaker's asst 1897 Purchase h1881 do
" Frances K wid Oscar mill opr h36 Katherine
" Kathleen F opr Madewell Overall Mfg Co r36 Katherine
" Mary Mrs h311 Coffin av
" Rita C emp Madewell Overall Mfg Co r36 Katherine
Jourdain Henry M (Ruth A) carrier PO h217 Cedar
" Louise Mrs h156 Grinnell
Jourdan John B (Regina) h591 S Second
Jovin Mary E r555 Church
Jowett Evelyn M clk NET&TCo h15 Brigham
" Mildred A tel opr St L Hosp r15 Brigham
Joy Jas R (Edlah S) tool mkr J C Rhodes & Co h226 Mt Pleasant
Joyce Andrew T (Virginia E) shipping clk h9 Bentley
" Annie r26 Acushnet av
" Denis opr r26 Acushnet av
" Ellen (Mrs Geo) beauty shop 160 David h do
" Geo (Ellen) brewery wkr h160 David
" John T (Margt A) cond UStRy h72 Linden
" Julia A lawyer 888 Purchase (309) r37 Keene
" Julia A wid Michael h37 Keene
" Muriel r9 Bentley
Joyce Patrick J h26 Acushnet av
" Roberta K student r72 Linden
" Wm J (Margaret M) display man Lincoln Stores h633 County
Jubinville Nellie M Mrs cook Bridge Cafe res Fn
Judd Albert F (Edith E) loom fixer h183 David
" Alfd (Annette) wvr h203 Ashley blvd
" Armand W r418 N Front
" Emory S (Isabella) retired h333 Arnold
" Ernest A clk Puritan Grocery Stores 1483 Acushnet av r418 N Front
" Henry (Alice) mule spinner h418 N Front
" Wm (Fedora) prop Cozy Lunch h1033 Shelburne
Judge Chas F (Nora) slsm h383 Farm
" Claire C clk NB Public Market r184 Campbell
" Edw E (Margt) overseer Gosnold Mills Corp h537 Union
" John F Jr (Alice C) shipper NB Public Market h99 Eighth
" Louise C h184 Campbell
" Margt E r184 Campbell
Judson Abbie B wid Geo J h445 Chancery
" Apts Mrs Rose Judson prop 137 Kempton
" Delia M h22 Richmond
" Edwin T (Hazel M H) fore MTD&MCo h359 Farm
" Eliz hskpr New Bedford Hotel r158 Mill
" Ezra A (Alice A) carp A F Braley h178 Smith
" Frank A (Nettie B) carp h106 Sycamore
" Gordon F (Phyllis) gen cont 80 Bedford h do
" Irma (Mrs Kenneth H) emp NBDGCo res Lakeville
" Kenneth H (Irma D) mgr Park Oil Co 2012 Acushnet av res Lakeville
" Lottie L Mrs h100 Peckham
" Lucy S Mrs h569 Shawmut av
" Mary A social editor Standard-Times r178 Smith
" Myrl S (Rose) h137 Kempton
" Rachel A clk Lincoln Stores r22 Richmond
" Ray A (Eleanor F) carp Sheldon B Judson h State rd ND
" Rose (Mrs Myrl S) prop Judson Apts h137 Kempton
" Ruth opr r100 Peckham
" Ruth W Mrs h19 Ashley
" Sheldon B (Evelyn B) cont 814 Rockdale av h do
" Willard E (Lucy S) sign hanger Craftsman Sign Co h84 Mt Vernon
Jukes Eliz O Mrs h5 Jean
" Hazel cloth insp r98 Mt Vernon
" Walter S elec r5 Jean
" Wilfred (Jane) prop Jukes' Home Bakery h98 Mt Vernon
Jukes' Home Bakery Wilfred Jukes prop 94 Mt Vernon
Julien Men's League 634 Purchase
Julio Antone (Julia) h152 David

THE SALVATION ARMY

You will help men back on their own feet by contributing articles from your Home or Business Establishment.

Phone 2-5502

and the "Red Shield" Truck will call

A Shield to Thousands

Julio Sam (Mary M) fireman NBFD h60 Covell
Julius The Florist (Julius and Samuel D Rusitzky) 249 Union
Junier Blanche A (Mrs Wm H) weaver Hathaway Mill h50 Frederick
" Clifton glass cutter r1332 Pleasant
" Everett lab r1332 Pleasant
" Henry E (Hannah) overseer Kilburn Mill h536 Middle
" Lavina S wid Geo h1332 Pleasant
" Richd (Mary T) mill opr h18 Stapleton
" Wm (Mary L) emp WPA h449 Chancery
" Wm H (Blanche A) ring twister Fall River h50 Frederick
Junior Eugenia r32 Query
" Rose Mrs spooler tender r32 Query
Jupin Florence B r80 Valentine
" Francis A USA r80 Valentine
" Francis J moulder Aerovox Corp r80 Valentine
" Grace M student r80 Valentine
" John J r80 Valentine
" Jos J stripper Aerovox Corp r80 Valentine
" Michl J (Barbara) emp NBG&ELCo h80 Valentine
Jurcyzkowski Michalina wid Constant h149 Hathaway
" Wilfred pocket book wkr r149 Hathaway
Jussaume Alderic (Philomene) weaver h465 Ashley blvd
" Armand J (Lucy) clk 241 Ashley blvd h153 Hatch
" Arthur opr h362 Belair
" Edmond (Annette) trainman h290 Tinkham
" Jos (Adrienne) opr h339 Bolton
" Jos A (Yvonne O) weaver h32 McGurk
" Jos P (Eva) emp NYNH&HRR h150 Collette
" Richd N clk 473 Ashley blvd r290 Tinkham
Jusseaume Aldea winder tender r306 N Front
" Claire M cleaner r306 N Front
" Dennis S loom fixer h16 Washburn
" Geo (Aurore E) prop Modern Furniture Co h64 Humphrey
" Jos h306 N Front
" Paul r306 N Front
" Rita A r306 N Front
Justley Jos E sta attd Don's r313 Pleasant
" Louise B r313 Pleasant
" Manuel S (Louisa L) carp h313 Pleasant
" Richd A r313 Pleasant
Juthe Alfd A slsm r176 Elm
Jwaszko Edna wid Wm opr h155 Princeton
" Mabel r155 Princeton
" Walter (Gladys) weaver h209 Hathaway

KABALA JOHN (Czeslawa) emp RC&BInc h23 Washburn
" Joseph (Nellie) mill opr h68 Deane
" Stanley J truck driver r68 Deane
" Stephanie mill opr r68 Deane
Kach Harry (Elizabeth) mach h83 Ruth
Kachari Haxhi mill opr h288 Cedar Grove
Kacprzyk Alexander (Salomea) weaver h118 Irvington
" Amanda presser r118 Irvington
" Matilda presser r118 Irvington
Kaczon Frank (Mary) weaver h19 George
Kaczor Albert F (Alice M) loom fixer h82 Penniman
" Alice M (Mrs Albert F) mill wkr h82 Penniman
Kaczorowski Frank mech H Baking Co r237 Weld
" John W (Wladyslawa) loom fixer h1049 County
" Sophie bkpr Wamsutta Mills r237 Weld
" Walter (Katherine) overseer Wamsutta Mill h237 Weld
Kaeterle Eugenia D r19½ Nye
" Sidonie Mrs doffer h19½ Nye
Kagan Stella Mrs h rear 36 Hicks
Kaharl Helen A Mrs r26 Grape
" Mary E sten 908 Purchase (204) r131 Fair
Kahn Louis tchr N J r89 Campbell
Kalamajski Sophie J hskpr 22 Jouvette r do
Kalamazoo Stove & Furnace Co Richard H Driscoll mgr 56 Spring
Kalifi Alex mill wkr r133 State
" Edward r133 State
" John r133 State
" Joseph (Julia) lab h133 State
" Nicholas r133 State
Kalish Antone lab h210 Cedar Grove
" Clothilda E clk First Nat Bank of N B r1264 Acushnet av
" Frank J (Agnes G) service sta 41 Tarkiln Hill rd h50 Wolf
Kalisz Edward chief usher 674 Purchase r269 Wood
" Eugene student r47 Holly
" Katherine wid Michael h47 Holly
" Michelina mill opr Fall River r47 Holly
" Mitchel M (Kalzem Tire & Battery Co) r269 Wood
" Nancy S mgr 767 Purchase r269 Wood
" Stasia P sec Highway Products Co r269 Wood
" Stephania opr r47 Holly
" Theo truck driver Stan Lndy r47 Holly
" Walter P (Helen) agt J Hancock Mut Life Ins Co h53 Princeton
Kaliszewski Frank (Anna) mill wkr h22 Roosevelt
" Jennie mill wkr r22 Roosevelt
" Stacia mill wkr r22 Roosevelt
Kalita William (Mary) foreman N B Clothing Co h247 Dawson
Kalkman Henry A (Elizabeth G) prop Kay's Surgical Appliances h165 Shawmut
" Robert H USA eng r165 Shawmut
Kallas Emile shoe wkr r187 Earle
Kaller Harry (Lillian) prop Central Market h187 Palmer

SHEERIN & O'BRIEN **Electrical Contractors**
Locksmiths Hotpoint Appliances
Formerly A. C. Smith Co. 27 William St. Telechron Clock Service Phone 8-5358

Kaller Phillip (Rose) meats 1135 Acushnet av h275 Hawthorn
Kalles Stanley (Josepha) retired h187 Earle
Kalesman Meyer (Ethel) (City Glass Co) h336 Maple
Kalstein Abraham (Rose) emp Aerovox Corp h34 Brownell
Kaluk Honorata wid Joachim h96 Holly
Kalzem Tire & Battery Co (Mitchell M Kalisz and Peter Ziemba) 141 N Front and 5 Hicks
Kam's Restaurant Mrs Mary Wong prop 1478 Acushnet av
Kamenar Mina wid Antole r194 Shawmut av
Kameron William (Edith A) foreman Aerovox Corp h522 Rockdale av
Kamienski Edw (Jennie M) opr h79 Nash rd
" Eugene (Agnes) weaver r79 Nash rd
" Joseph (Anna) mill opr h79 Nash rd
Kamionk Adam emp Hartford Conn r350 Coffin av
" Alexander opr RC&BInc r350 Coffin av
" Sabrina sten Clear'oc Co r350 Coffin av
" Stanley (Stephania) mill opr h48 Deane
" Stephan (Jean) fireman NBFD h350 Coffin av
" Thomas mill opr h350 Coffin av
Kamoulas Peter (Helen) (Venetas & Kamoulas) h812 First
" Pola Eurania tchr DeValle sch r812 First
Kane Arthur J emp Atlas Tack Co Fn r166 Clinton
" Catherine wid Felix h383 Arnold
" Delia cook 163 Hawthorn r do
" Edward J (Eva B) h166 Clinton
" Edward W (Kathleen) clk NBDGCo r241 Query
" Ethel S dom r67 Lindsay
" Evelyn M inst N B Voc sch h11 Park pl
" Florence A dom r67 Lindsey
" Frances M dom r67 Lindsey
" George J (Agnes) opr h550 N Front
" Helen F insp PCorp r1664 Purchase
" Ida L r550 N Front
" Irene J emp NYA r550 N Front
" James V (Hattie W) retired h67 Lindsey
" John A (A Salvina) patrolman Sta 2 h476 Cedar Grove
" Julia A weaver r40 Vine
" Kathleen (Mrs Edward) clk NBDGCo r241 Query
" Lillian G carder r40 Vine
" Loretta A r550 N Front
" Norman E (Anna L) emp NBG&ELCo h73 Shawmut av
" P J Inc State Pier pres Philip J Kane
" Parker E (Elsie R) check kpr Safe Deposit Nat Bank h536 Elm
" Philip J pres P J Kane Inc r383 Arnold
" Philip L (Rosilda) barber 159 Cove h42 Fair
" Sarah C r431 Maxfield
" Susan M nurse 32 Sycamore r do
" Wilbert r42 Fair
" William F lab r747 Belleville av
" —see Keen and Keene
Kaner Fannie Mrs variety 61 Crapo r12 Sherman
Kania Adolphe r7 Ashley
" Edward fisherman r7 Ashley
" Helen F clk C&Co r7 Ashley
" Victoria (Mrs Vincent) emp H Mfg Co h7 Ashley
" Vincent (Victoria) emp 1266 Acushnet av h7 Ashley
Kanter E Manuel (Etta) lawyer 908 Purchase (206-210) res Fn
Kapinos John (Kather,ne) h304 Tinkham
Kaplan Abraham (Dora) retired h917 S Water
" Annie wid Morris h123 Pleasant
" Benjamin (Celia) mgr h501 Rockdale av
" Boris (Natalie) physician 98 Cottage h do
KAPLAN BROS FURNITURE CO INC furniture and radios 1182 Acushnet av and 1020 S Water tel 7-9407, storehouses 418 S Front 108 Rockdale av pres Max Kaplan, treas Samuel Kaplan, sec Morris Goldstein
" Charlotte r330 Allen
" Charles L (Rose J) die mkr h161 Adams
" Davis pres The Epicure Inc r129 Ash
" Donald clk 921 S Water r270 Hawthorn
" Edna sten r501 Rockdale av
" Florence r917 S Water
" Frieda sten r501 Rockdale av
" George clk 1107 Acushnet av r123 Pleasant
" Harriet M student r161 Adams
" Herman (Beatrice) prop People's Shoe Mart h69 Carroll
" Irving student Boston r24 Chancery
" John (Mildred E) mgr Mar-Vel Dress Shop h93 Rotch
" Leo clk 1107 Acushnet av r123 Pleasant
" Louis (Nettie) driver Union Malt Prod h91 Valentine
" Max (Stella) mgr N B Bedding Co h85 Park
KAPLAN MAX pres Kaplan Bros Furniture Co res Fall River
" Morris (Esther) prop Kaplan's Market h328 Bedford
" Nathan (Ethel) cattle 330 Allen h do
" Nathan B (Ida E) slsm 921 S Water h123 Rounds
" Nathan slsm Sterling Furniture Co res Fall River
" Rose clk 765 Purchase r123 Pleasant
" Samuel (Fannie) clothing 921 S Water h270 Hawthorn
" Samuel (Libra) emp Fall River h53 Fair
" Samuel prop N B Bedding Co r53 Fair
KAPLAN SAMUEL (Eva) treas Kaplan Bros Furniture Co h24 Chancery
" Sophie wid Abram h53 Fair
" Sydney mgr 921 S Water r270 Hawthorn
Kaplan's Market Morris Kaplan prop 1663 Acushnet av
Kapopoulos Christo r273 Coggeshall
" George (Jennie) mill opr J C Rhodes & Co r273 Coggeshall
" Helen emp Boston r273 Coggeshall
" Michael emp Boston r273 Coggeshall

WHITE'S FARM DAIRY
SPECIAL MILK ENTIRELY FROM OUR OWN HERD
211 Middle St. ACUSHNET, MASS.
DIAL 3-4457

Karageorgelis Stella wid Anthony mill opr h229 Sawyer
Karelekas Constantinos (Pauline) h73 DeWolf
" Peter (Ethel) prop State Fruit Co h131 Highland
" William A (Paraskeva) h73 DeWolf
Karaludis Charles lab r9 Garfield SD
" Constantinos r1151 Rodney French blvd
" John (Mary) fisherman h829 Acushnet av
" Stravruia mill opr r829 Acushnet av
Karcher Abbie V wid Herman h64 Thomas
" Alice V clk r64 Thomas
" Frederick Jr h35 Hollyhock
Karcmarcyk Eugene r28 Holly
" Mitchell (Lauretta) mill opr h132 Tallman
" Sczapan (Frances) mill opr h28 Holly
Kares Mary wid Wenzel h10 Coffin av ct
" Mildred dom h75 Taber
Karl Abbie wid Hironimus r32 Jenny Lind
" Edward R (Grace) patrolman Sta 1 h264 Bonney
" John H (Agnes F) emp C&VG&Elec Co h487 Chancery
" Roger T (Mildred) employment mgr Firestone Cotton Mill h161 Maxfield
Karras Nicholas prop Arcade Confectionery r1166 Acushnet av
Karrol Paul candy mkr r1041 Purchase
Karsimos Arthur prop Farmers Market r1166 Acushnet av
Karten Louis (Sara) asst mgr Kay Jewelry h87 Carroll
Kartstein Alexander musical instrs 508 Pleasant (205) and (N B Amusement & Booking Agency) h35 Mill
" Rebecca wid Charles r35 Mill
Karty Edward seaman r197 Middle
Karus Adam (Apolonise) opr h109 Mott
" Joseph opr r109 Mott
Kasan Joseph J (Edith A) prop Edith A Kasan's Home Bakery h189 Plymouth
Kasan's Edith A Home Bakery Joseph J Kasan prop 201 Court
Kasap Andre P teller Merchants Nat Bank of N B r154 Hathaway
" Cyril (Lena) weaver h154 Hathaway
Kascyk Catherine mill opr r1305 Acushnet av
Kasen Madi scrubber h36 Cove
Kasinski Wanda r39 Princeton
Kasmarcik Janina r21 Morton ct
" Lottie weaver h21 Morton ct
" Walter r21 Morton ct
Kasmire Alfred emp C L Booth r56 Durfee
" Charles P (Honara) h295 Bellville rd
" Charles R H r209 Middle
" Philip S (Eugenia R) supt J J Gobell Co h56 Durfee
" Robt D emp NBG&ELCo r Lunds Corner Station
Kassamitis Stanley cook Charlie's Spa r931 Pleasant
Kaszorowski Walter (Katy) overseer Wamsutta Mills r237 Weld
Kaszynski Bernice mill opr r130 Eugenia
" Chester mach r130 Eugenia
Kaszynski Chester S (Jennie B) comptroller GGWks h397 Tarkiln Hill rd
" Edward mill opr r130 Eugenia
" Helen L clk HOCo h6 Sowle
" Ignacy (Cornelia) mill opr h130 Eugenia
" Kasmus student r130 Eugenia
" Stanislaw (Alexandria) opr h6 Sowle
" Stella L sten 7 N Sixth (5) r6 Sowle
" Walter S mach r24 Vernon
" William T mach r6 Sowle
Kates Alice V (Mrs George) clk C&Co h44 Chestnut
" George P (Alice V) emp Macomber Ice Cream Co h44 Chestnut
Katsaros George cook r1067 S Water
Katsoulas Vasilios (Anastasia) weaver h223 N Front
Katramados George J weaver r163 Query
Katsoules Ann r7 Bentley
" Anton (Stella) weaver h7 Bentley
" Napoleon (Antonia) waiter h363 Cottage
" Mary r363 Cottage
" Michael mill wkr r7 Bentley
" Napoleon (Antonia) waiter h363 Cottage
Katz Abram (Lena) pres-treas N B Motor Co h49 Ryan
" Arnold (Esther L) prop Whaling City Motors h245 Mt Pleasant
" Gilbert emp Whaling City Motors r8 Howland ter
" Hyman (Fannie) emp Whaling City Motors h8 Howland ter
" Leo prop Leo's Fruit Mkt r8 Howland ter
" Morris (Florence) emp Whaling City Motors h101 Rotch
" Samuel emp Whaling City Motors r8 Howland ter
Katzman Esther hairdresser 312 Hawthorn r do
" Sarah wid Philip r312 Hawthorn
Kauffman Benjamin agt Met Life Ins Co res Fn
Kaufman George counterman N Y Kosher Delicatessen Lunch r186 County
" Phil (Rose) slsm h492 Bedford
Kaufmann Edwin (Sadie) ins agt 7 N Sixth (5) h81 Pierce
" Milton E (Mildred) agt Met Life Ins Co h95 Armour
Kaulback Hugh A (Ora I) slsm Hornblower & Weeks r131 Brownell
Kaull Angeline L r338 Pleasant
Kavanaugh James F student r15 Pope
KAVANAUGH LEO F (Agnes G) mgr The Keystone Inc res Bayview South Dartmouth sum res h15 Pope
" Leo F Jr student r15 Pope
" Martin F dancing tchr 271 Union (10) r15 Pope
Kawa Anelia Mrs mill opr h28 Cleveland
" Joseph r28 Cleveland
" Mary Mrs r135 N Front
" Morris (Pauline) wvr h1566 Acushnet av
Kawalec Stanley (Rose W) mill opr h120 Phillips av
" Theo J mill opr r120 Phillips av
" Wanda mill opr r120 Phillips av

MEN'S CLOTHING STAR STORE

TELEPHONE 8-5611

Kawalsky Louis (Rose) meats 35 Delano h358 Orchard
Kay Alfred (Florence L) elec eng h118 Hathaway
" Cecil (Alberta) warp twister h82 Mott
" Hannah Mrs h166 Hathaway
" James J (Eugenia) mill opr h8 Hicks
KAY JEWELRY CO Adrian Robinson mgr credit jewelers 760 Purchase tel 9-6387 see p 63
" Lester clk 33 Williams r118 Hathaway
" Mary wid Thomas h118 Hathaway
" —see Key
Kay's Surgical Appliances Henry A Kalkman prop 71 William
Kaye Elizabeth wid Joseph h218 Whitman
" Florence r118 Hathaway
" Harold driver r1116 Braley rd
" John H (Mary E) retired h1116 Braley rd
Kazen Najaeb Mrs h32 Franklin
" William J emp RC&BCo r32 Franklin
Kazmarzyk Joseph (Agnes) weaver N Mfg Corp h312 Harwich
" Wanda r312 Harwich
Kean Eugene mill opr r114 Rockland
" Margaret wid Frederick h114 Rockland
" Nicholas (Anna) mach opr h13 Viall
Keane Paul F boatswain USS Minquas r13 S Sixth
" John W retired h41 Wing
" Leonora C r41 Wing
" Marion E asst chief opr 390 Acushnet av h13 S Sixth (2A)
" Mary F acct r41 Wing
" William r511 Acushnet av
" —see Kane Keen and Keene
Kearn Anne r265 Dawson
Kearney Bernard J mgr First Nat Stores 344A Cedar r68 Oak
" James M mgr First Nat Stores 346 Court r68 Oak
" James W slsm r256 Cedar Grove
" John J mgr First Nat Stores 351 Kempton r68 Oak
" Michl (Maria M) real estate 68 Oak h do
" Peter (Hannah) carp h154 Apponegansett
" William (Catherine A) emp NBG&ELCo h256 Cedar Grove
" William bank clk r68 Oak
" —see Carney
Kearns Owen F (Mabel) emp Dawson's Brewery h245 Dawson
Keat Matthew (Margaret) emp WPA r207 Middle
Keating Mary E (Mrs Timothy P) (Timothy P Keating & Co) and prop The Book House h415 County (110)
" Timothy P (Mary E) (Timothy P Keating & Co) h415 County (110)
" Timothy P & Co (Timothy P and Mary E Keating) druggists 562 County
Keavy William C (Mary B) clk RC&BInc r344 Summer
Keefe Catherine C waitress Brown's Cafe r880 Pleasant
" Francis A r880 Pleasant
" Matthew h25 Concord
Keefe Matthew (Margaret) fireman 971 Pleasant r207 Middle
" Maybelle I tchr Parker st sch h49 Jonathan
Keegan Ada wid Bernard J lino 575 Pleasant h102 Hillman
" Dorothy V r68 Adams
Keegin Lawrence B (Frances) h191 Harwich
Keehle Charles (Alice M) h193 Chancery
Keelan Ruth retired r155 Birch
" Samuel emp Wamsutta Mill h155 Birch
Keen Bertha A wid Charles F h79 Locust
" Edge Barber Shop Mrs Honorine Boudreau prop 1743½ Acushnet av
" —see Keene Kean and Keane
Keenan Thomas F (Anna C) opr h124 Hemlock
Keene Edith M r51 Bonney
" —see Keen Kean Keane
Keeping Mary student r221 Hudson
" Thomas (Ernestine M) master mariner h221 Hudson
Kehoe John L (Ida) foreman J C Rhodes & Co h59 Ellen
Keighley Joseph r55 Jouvette
" May maid 191 Hawthorn r do
" Vincent J student r217 Tinkham
" William H (Helen) weaver h217 Tinkham
" William H Jr (Margaret) shade hanger C F Wing Co h360 Ashley blvd
Keirstead Roland (Helen M) mach 193 Union h637 do
Keith Ada wid Charles r207 Walnut
" Allen P (Emma L) supt of schools 166 William h20 Locust
" Allen P Jr teller Merchants Nat Bank of N B r20 Locust
" Anna F bkpr HCCo h241 Pope
" Gordon B musician and emp Atlas Tack Co r38 Florence
" Luke T (Lillian A) treas Baker Machine Co h357 Brownell av
" Marjorie P tchr r357 Brownell av
" Mary L wid Peter C h35 Emerson
" Wendell T emp Newport R I r357 Brownell av
" William H (Charlotte V) clk 163 Pleasant h38 Florence
Kelleher Alice r1174 Purchase
" Hubert S pharm 1047 Purchase r1174 do
" John M druggist 513 County and 1047 Purchase h1174 do
" Mary I wid Daniel J h1020 Pleasant
" Oscar D mgr 513 County r1174 Purchase
Keller Cassius (Helen) emp Standard Times h13 S Sixth (1B)
" Lloyd C (Hildred) comptroller Firestone Rubber & Lastex Co Fall River h17 Gould
" Miriam student r17 Gould
Kellett George W (Annie) wvr h130 Division
" Helen M r1805 Rodney French blvd
" Mary M weaver r130 Division
" William 3d hd h1805 Rodney French blvd
Kelley Albert J (Cordelia C) mgr A&P 189 Allen h23 Seventh

Kelley Albert W (Alicia F) patrolman Sta 5 h2623 Acushnet av
" Amelia Mrs r48 State
" Arthur M (Elsie M) supv NET&TCo h398 Mill
" Barbara H r150 Hawthorn
" Catherine F bkpr r50 Mill
" Chas E (Harriet T) retired h904 Rockdale av
" Charles J r102 Park
" Charles S Jr (Mary H) office 20 Market h150 Hawthorn
" Charles S 3d registered repr 20 Market r150 Hawthorn
" Claire F r102 Park
" Edmund L (Marion F) clk Philip J Kane Inc h233 North
" Eileen r85 Church
" Ella M r297 Austin
" Ella M wid Ebenezer F h357 Reed
" Eugene J (Blanche) policeman Sta 1 h234 Mt Pleasant
" Eugene J Jr emp Aerovox Corp r234 Mt Pleasant
" Ezra Watch Oils Fred C Barnard prop 159 Mt Pleasant
" Fannie F Mrs dom h1596 Purchase
" Florence I emp Wamsutta Mill r297 Austin
" Frank K (Ruth E) emp Wash D C r592 Kempton
" Frederick E (Margaret R) tchr NJHS h552 Mt Pleasant
" Georgianna wid Edmund F h630 County
" Gertrude E opr NET&TCo r398 Mill
" Helena r234 Mt Pleasant
" Helene emp W U Tel Co r499 Purchase
" Isaac R emp W U Tel Co r357 Reed
" James emp 137 Grinnell res Fn
" James (Maria B) h297 Austin
" James r1151 Rodney French blvd
" John fisherman r95 N Second
" John h370 Ashley blvd
" John J emp NYA r256 Weld
" John M (Mary A) shoe wkr h50 Mill
" Lester M (Theresa) taxi driver h451 Court
" Mary mill opr r465 Bolton
" Mary A (Mrs John M) emp N B Hotel h50 Mill
" Michl J (Margt L) patrol Sta 1 h102 Park
" Nora Mrs r2 Austin ct
" Nora Mrs h85 Church
" Norman F clk RC&BInc r61 Hill
" Phyllis clk court house Taunton r451 Court
" Ralph D (Mildred T) boat builder h1380 Pleasant
" Richard A student r398 Mill
" Roland C (Theresa V) mach MTD&MCo h321 Arnold
" Theresa M emp NBDGCo r321 Arnold
" Thomas r1151 Rodney French blvd
" Thomas E (Alice) clk PO r197 Eugenia
" Thomas E (Elizabeth F) instr recreation WPA h256 Weld
" William E pres Gold Bond Powder h158 Grinnell
" William H clk 1625 Acushnet av r370 Ashley blvd
" William L (Bertha F) h239 Cedar
" Yvonne M r234 Mt Pleasant

Kelley—see Kelly
Kelligrew Daniel r114 Middle
Kelliher William A (Grace L) slsm h779 Rockdale av
Kelly Alice (Mrs Andrew J) emp NET&TCo h122 Shawmut av
" Alice L Mrs cloth insp r108 Grape
" Anastasa supvr NET&TCo r470 Summer
" Andrew J (Alice) emp NBG&ELCo h122 Shawmut av
" Catherine C r65 Myrtle
" Dennis W (Elizabeth J) h152 Newton
" Dennis W Jr emp NYC r152 Newton
" Edmund J opr Empire Theatre r205 James
" Edward (Katherine B) income tax acct Fall River h180 Clinton
" Eliz bkpr MTD&MCo r491 Chancery
" Erle W (Theresa E) carrier PO r222 County
" Evelyn tchr NJHS h39 Lincoln
" Francis (Gertrude L) mill opr h74 Ellen
" Gertrude L (Mrs Frances) bkpr Fisk Mills h74 Ellen
" Hazel E (Mrs Donald M) bkpr 227 Union (206) res Fn
" Helen C sten Kemper Ins Co r65 Myrtle
" Irene L clk Nonquitt Mill r205 James
" J Harold emp Wamsutta Mills r1 Austin ct
" Jas (Mary) fisherman h462 Ashley blvd
" James A (Mary) h858 First
" John h230 State
" John F (Jenet) retd USA h263 Eugenia
" John J mgr First Nat Stores 236 Weld r65 Myrtle
" Joseph (Mary E) baker 1769 Acushnet av h491 Chancery
" Letitia G dir out patient dept and social service 101 Page r155 Maple
" Margaret A roller cleaner N Mills r205 James
" Margaret L clk C&Co r102 Park
" Maria M wid Thomas h470 Summer
" Mary opr r981 Lloyd
" Mary E (Mrs Joseph) clk 1769 Acushnet av h491 Chancery
" Mary T clk 1111 Acushnet av r65 Myrtle
" Patrick r65 Myrtle
" Patrick (Catherine) h981 Lloyd
" Percy A (Elizabeth) emp S Mill h85 Holly
" Peter (Gertrude) lab r1602½ Acushnet av
" Prescott F (Marion) grocer 455 Purchase h122 Pleasant
" Susan M Mrs r122 Pleasant
" Thomas (Stella L) lab h1236 Pleasant
" Victoria wid George E h205 James
" Virginia T r503 Kempton
" William G pressman 69 School res Fn
" William L r981 Lloyd
" —see Kelley
Kelsen Nils fisherman r198 Middle
Kelton Edith J h42 Rotch
Kempson I Edward (Harriet) bobbin cleaner Ramsay Mill h163 Frederick
" Harriet (Mrs J Edward) speeder tender K Mill h163 Frederick
Kempton Oxy-Acetylene Service Alton S Worsley mgr 9 Chestnut
Kendall Clifford floor surfacer 162 Elm r do
" Ernest E (Mary E) druggist r555 Union

Kendall Francis A (Florence) grocer 674 Summer h118 Adams
" John J (Helen) weaver h80 Adams
" Kathleen emp CSCo r80 Adams
" Mills (New Bedford Plant) Joseph D Murray gen mgr cotton goods 1607 Rodney French blvd
" Thomas H (Alice) loom fixer h162 Elm
" Wm (Bertha) carp r370 Ashley blvd
Kendrick Beatrice M Mrs sec N B Shuttle Co r RD2
" Belmont W (Emma L) retired h591 Middle
" Delia F sten WPA r591 Middle
" Stanley (Florence) v-pres First National Bank of N B h206 Maple
Keneally John (Mary E) emp Municipal Garage r278 Mill
" Katherine G tchr Wash D C r278 Mill
" Mary A tchr Abr Lincoln sch r278 Mill
" Winifred F tchr Cont sch r278 Mill
Kenealy James H retired h249 Arnold
Keneklis Artimis r237 Palmer
" Harry (Esther) (Colonial Spa) h237 Palmer
" Virginia student r237 Palmer
Kenerson Flora Mrs clk Gulf Hill Parlors h445 Cottage
Kengerski Jos shoe rpr 198 N Front h200 do
Kenler Abr S (Gertrude) h312 Hawthorn
" Harold clk Slom's Delicatessen r48 Willard
" Julius (Bertha) fruit peddlar h148 Willard
" Maurice D (Rose) phys 300 Pleasant h do
" Shirley student r48 Willard
Kenneally C Mildred asst supt St Luke's Hosp r do
Kennedy Albert agt Met Life Ins Co h114 Chancery
" Albert Jr agt Met Life Ins Co r114 Chancery
" Andrew J acct 443 Kempton r1107 Pleasant
" Anna house mother The White Home St Luke's Hosp r34 Oak
" Annie C wid John r154 Summer
" Edmund F r124 Shawmut av
" Edward fisherman r95 N Second
" Edward W (Maybelle D) clk 427 County h157 Richmond
" Eileen N clk r23 Acushnet av
" F Goddard (Irene K) prop Kennedy & Kirwin h98 Madison
" Francis emp NBG&ELCo r133 State rd ND
" Francis (Leah) h154 Durfee
" Francis E (Katherine A) lab WPA h17 Austin ct
" Francis E Jr r17 Austin ct
" Francis J lieut NBFD h107 Robeson
" George H (Deborah R) emp NBG&ELCo h176 Palmer
" George L lab r124 Shawmut av
" Isabel Mrs emp 45 Hunter h8 Fairmount
" Isabel M h34 Oak
" Jas J (Irene A) mill opr h15 Branchaud ct
" James F clk HOCo r77 Fern
" Jessie E wid Arch K h77 Fern
" John C (R Lena) slsm Loose-Wiles Biscuit Co h171 Penniman
" John D slsm Glennon Roofing Co r77 Fern
Kennedy John G (Jennie A) foreman MTD&MCo h86 Park
" John H r124 Shawmut av
" John P (Annie) beamer h23 Acushnet av
" John T (Lauretta) emp Brenneke's Pies h230 Bates
" Joseph P (Mary E) h124 Shawmut av
" Julia A wid Charles L matron 246 Sawyer h170 Merrimac
" Mary A wid Francis M h1107 Pleasant
" Mary A wid James P r15 Branchaud ct
" Mary J Mrs prop Kennedy's Variety Store res Dartmouth
" Mortimer D slsm Cushman Bakery Co r77 Fern
" Nellie Mrs h171 Campbell
" Patrick F r1930 Purchase
" Paula asst Pub Library r1107 Pleasant
" R Lena (Mrs John C) sub tchr h171 Penniman
" T Hudner broker Paul & Dixon r1107 Pleasant
" Thomas F slsm r34 Oak
" Thomas S (Anna M) splicer 101 Walnut h305 Arnold
" William retired h53 Newton
" Winifred wid Alfred r359 Summer
" & Co Eugene A Fontaine mgr grocers 1075 Acushnet av
" & Co Inc Joseph B Gatie mgr butter and eggs 762 Purchase
" & Kirwin F Goddard Kennedy prop paper 311 S Water
Kennedy's Variety Store Mrs Mary J Kennedy prop variety store 244 Cedar
Kenney Adelbert L (Miriam G) driver Oregon Dye House h32 Penniman
" Anne r81 Hawthorn
" Anne M wid Edward W millinery 1262 Acushnet av h292 Earle
" Bridget M h684 Shawmut av
" Edward W r292 Earle
" Henry (Eva) emp WPA h721 First
" J Frank (Mildred) emp 700 Kempton h29 Hollyhock
" James H (Ellen) h415 Cedar
KENNEY JOHN D (Teresa) prop Kenney & Kenney h123 Clinton tel 3-1038
" John F (Mary E) agt Met Life Ins Co h634 Union (7)
" John J (Mary) taxi driver h75 Sagamore
" Margaret wid John F h286 Hersom
" Margaret M clk C F Wing Co r415 Cedar
" Margaret S wid John r288 Summer
" Mary Mrs h591 First
" Mary C bkpr NBDGCo r161 Jenney
" Mary J sec N B Instructive Nursing Assn r81 Hawthorn
" Miriam G (Mrs Adelbert L) emp Summer St Laundry h32 Penniman
" Nora E wid Joseph I h81 Hawthorn
" Vincent emp WPA r591 First
KENNEY & KENNEY John D Kenney prop attorneys at law 105 William (22) tel 2-2447 see p 66
" —see Kenny Kinney and Canny
Kenny Albert (Mary) lab h32 Penniman
" John F (Mary E) agt Met Life Ins Co h634 Union (7)
" —see Kenney
Kent Amanda A wid Wm J h333 Pleasant

Kent Cora E sec 488 Pleasant (9) r467 Allen
" Emily M r245 Elm
" Hilda weaver r235 Conduit
" Minnie B wid Jarvis D h235 Conduit
" Myra r359 Summer
" Percy L (Clara M) h467 Allen
" Vera weaver N Mills r235 Conduit
" Walter L (Emily W) emp Wash D C h245 Elm
" Winifred X-ray tech Fall River r235 Conduit
Kenwood Mfg Co Saul Cohen mgr boys' trousers 120 Sawyer
Kenworthy Agnes (Mrs Sidney) emp Wamsutta Mills h98 Reynolds
" Battery Co George W Kenworthy prop 1353 Purchase
" Clara Mrs h63 Thomas
" Evelyn mill opr r263 Phillips av
" Flora r16 Bliss SD
" George W prop Kenworthy Battery Co h16 Bliss SD
" Harold (Olive) inst N B Vocational sch h307 Maple
" Harry A h161 Richmond
" Hilda M r161 Richmond
" Jane A Mrs h517 Purchase
" James C (Miriam) slsm Hiram Wheaton & Sons h72 Fern
" Sarah J wid Bromley mill opr h263 Phillips av
" Sidney (Agnes) overseer Wamustta Mills h98 Reynolds
" Wm (Edith) cost acct Wamsutta Mills h27 Keene
Kenyon Albert (Mary E) mech FCM h369 Hersom
" E Lucille Mrs h57 Clinton
" Elizabeth Mrs r359 Summer
" Elizabeth r451 Summer
" George mill wkr r1041 Purchase
" H Hilton CCC r54 Peckham
" Harry slsm C F Wing Co h71 Mill rd
" Harvey H seaman r3 Bannister
" Henry A (Anna) h87 Grinnell
" Irene M (Mrs James A) emp K Mill h40 Rutland
" James A (Irene M) emp MTD&MCo h40 Rutland
" John J (Catherine) mill opr h25 Roosevelt
" Joseph P prop Shawmut Ave Garage res Acushnet
" Louis A (Rebecca) weaver h37 McGurk
" Margaret wid Harry r71 Mill rd
" Mary A h451 Summer
" Mary A wid John h2 Hazard ct
" Nellie F Mrs h54 Peckham
" Robt C (May) opr h143 Belleville rd
" Theo F (Rosalie K) retired h39 Rounds
" Walter A (Ethel) clk NBG&ELCo h504 Brock av
" Wm (Edith) loomfixer h1152 Dutton
Keogh Storage Co Jas H Maye mgr trucking 587 Acushnet av
Kerin Edw L (Eliz) buyer NBDGCo res Fn
Kerley Elaine student r534 Coggeshall
" Oran K (Eva) filling sta 160 Cove h534 Coggeshall
" —see Curley
Kern William E Jr h25 Lincoln
Kerns Mary M Mrs h344 Morgan
Keroack Delia wid Jos h510 Brock av
" Ernest (Charlotte T) stm ftr h341 Orchard
" Grace (Mrs Louis) sten 105 William (36) h510 Brock av
" Louis (Grace) r510 Brock av
Kerolden Joseph J h59 Spruce
Kerouac Eliza wid Louis r127 Nye
Kerr Hugh J (Gertrude) opr h78 Rodney
" Louis R Jr (Bertha W) second hand h61 Durfee
Kerrigan A Evelyn mill opr r300 Davis
" Hubert J (Annie I) foreman 163 Pleasant h588 Middle
" Michael J h300 Davis
Kershaw Daisy F wid Albert A h418 Union
" Edmund (Florence) emp Atlas Tack Co h111 Princeton
" Edna B emp Faber's Inc r30 Cottage
" Elsworth L clk r418 Union
" Florence (Mrs Edmund) reeler tender r111 Princeton
" Florence (Mrs Ralph) seamstress NBDG Co h30 Cottage
" Florence G doffer r455 Wood
" George (Harriet N) restaurant 464 Brock av h444 do
" Gladys nurse Sassaquin San h1891 Acushnet av
" Harold (Florence) emp WPA h348 Sawyer
" James r620 Purchase
" Mildred emp NYA r348 Sawyer
" Ralph (Florence) emp Taber's Cold Storage h30 Cottage
" Raymond Taylor r70 Mosher
" Thomas (Lucy A) weaver h214 Query
" Walter (Jenny) lab h61 Bullard
" Winifred emp Prov RI r30 Cottage
" William (Ethel M) musn r70 Trinity
" William R spinners hlpr K Mill r163 Charles
Kershner Eleanor clk 1507 Acushnet av r173 Eugenia
" Samuel (Rebecca) prop Manhattan Cap Co h173 Eugenia
Kerwin Harold E dentist 222 Union (419) res Fn
" William J (Lillian A) h261 Walnut
" —see Kirwin
Kessler Leo mach r336 Tinkham
Kestenbaum Bernard (Rose) lawyer 96 William (207) h12 Priscilla
" Edward (Sarah J) dentist 135 County h21 Gould
" Irving D mach r26 S Sixth
" Jacob (Lillian) slsm h26 S Sixth
" Maynard student r12 Priscilla
" Richard A student r12 Priscilla
" Shirley B student r26 S Sixth
Kester Barbara tchr NB Voc School r731 County
Keurpeouglou Allie emp NYA r148 Cedar
Key John (Anna) dept mgr C F Wing Co res Fn
" Sara L asst supt St Luke's Hosp r do
" —see Kay
Keyes Annie M wid Wm F h22 Homer
" Charlotte T (Mrs Chas E) nurse St Luke's Clinic h109 James
" Chas E (Charlotte) carrier PO h109 James
" Edw R emp NBCWCo r734 Kempton
" Elizabeth A tchr NJHS h60 Park

Keyes Laurence M (Hilda W) insp 131 Court h292 Palmer
" Mary L (Mrs Arth) sten Palmer Scott Co Inc res Mattapoisett
KEYSTONE THE office outfitters and appliances stationers 193 Union tel 5-7451, resale store 27 N Second tel 3-4911 treas-mgr Leo F Kavanaugh see front edge
" Pharmacy Antone DeCosta prop 103 Rivet
Kicak Antone (Kate) wvr h1064 Dewey
Kid Kolonis Shoe Shine Parlor Albert Clerc prop 7 S Sixth
Kidd Beatrice A Mrs mill opr h185 Ashley blvd
" Edna B emp Hathaway Mfg Co h1771 Rodney French blvd
" Hubert CCC r185 Ashley blvd
" James E r185 Ashley blvd
" John emp NB Mills r185 Ashley blvd
KIDDER PEABODY & CO Wm C Prescott mgr, Arthur B Nichols Jr asst mgr general investments and brokers 206 First National Bank Bldg 227 Union tel 8-5641 see insert opp inside back cover
Kiefer Otto (Louise) spring mkr 30 Bethel h13 McGurk
Kieklewski Agnes (Mrs Walter) weaver h16 Holly
" Louisa wid Joseph h16 Holly
" Walter (Agnes) truck driver h16 Holly
Kielbasa Andrew (Sophie) opr h207 Shaw
" Anthony r132 Ashley blvd
" Bronislaw r71 Hathaway
" Emelia r132 Ashley blvd
" Joseph (Mary A) copper wkr h132 Ashley blvd
" Mitchell emp Newport RI r71 Hathaway
" Stanley (Louisa) mill opr h71 Hathaway
" Stella elec wkr r71 Hathaway
" Theo truck driver r71 Hathaway
" Victoria r132 Ashley blvd
" Wlady r132 Ashley blvd
Kieltyka Anthony (Sophia) wvr h132 N Front
" Chas emp RC&BCo r132 N Front
" Joanne R (Mrs Thadeus) bkpr JIPInc h52 Kenyon
" Thadeus (Joanne R) music tchr 58 Kenyon h do
Kierklewski Louis C fixer W Mill h412 Hersom
Kijak John weaver r418 N Front
" Katherine shirt wkr r418 N Front
" Mitchell (Lillian T) mill opr h418 N Front
Kilanowich Frank r192 Walnut
" Joseph (Flor) mixer h132 Bullard
" Thos (Leona M) mill opr h82 Belleville rd
Kilbride Ada R hskpr h245 Hillman
" Ellen wid Jas r102 Purchase
" Jas shipper 425 Coggeshall h102 Purchase
" John elevator opr r102 Purchase
" John A musician r160 Mill
" Julia A Mrs cloth insp h160 Mill
" Mary E dom r102 Purchase
" Philip fireman NBFD r102 Purchase
Kilburn Clifford S (Betsey T) bus Fn h264 County
" Cynthia S student r264 County
" Freeman emp WPA r790 First
" Mary A Mrs weaver r790 First
Kilburn Mill cotton yarn mfrs 97 Rodney French blvd pres Robt Jenks, treas George B Knowles
" Virginia T emp Providence RI r264 County
Kilcone Luke mill wkr r2 Penniman
Kilik C Paul (Beryl) clk Peoples Market r125 Shawmut av
" Paul (Agnes) lab h1 Ashley blvd
" Walter C lab r1 Ashley blvd
Killigrew Elizabeth M tchr Cont Sch r638 Rodney French blvd
" George F retired r63 N Second
" Harold D slsm r237 Summer
" John J steel wkr r237 Summer
" Lillian L tchr J Swift Sch h237 Summer
" Wm H (Eliz L) retired h237 Summer
Killoran Alice L nurse 51 Sherman r do
" James (Anita) lab h25 Fair
" Lillian E emp 96 Madison r51 Sherman
" Mary A M wid Thos h51 Sherman
Kilmartin James M (Obeline M) emp WPA h831 County
" Obeline M mill opr r831 County
" —see Gilmartin
Kilpatrick George E (Jane F) supv industrial arts pub schs h14 Ryan
" Gladys B opr r34 McGurk
" Jane F (Mrs Geo E) tchr NJHS h14 Ryan
" Josephine wid Henry h34 McGurk
Kilroy Ernest W treas Bristol County res Fall River
Kilshaw George (Sarah H) emp NB Cotton Mill h10 Lucas
" Herbert (Doris) office mgr Goodyear Service h1063 Marion
" Isabelle beauty shop 3 Emma r do
" Mary E variety 123 Cleveland h3 Emma
" Richard var 422 Brock av h do
Kiluk Chas (Stephanie) mach h22 Salisbury
Kimball Carl C (Idella P) masseur 222 Union (208) h120 Topham
" Clinton W painter r160 State
" Emma B L (Mrs Harry H) nurse 57 Bedford h do
" Harry H (Emma B L) h57 Bedford
" Idella P (Mrs Carl C) sten 60 Eighth h129 Topham
" Lillian M wid William h160 State
" Nellie M emp WPA r160 State
" William r526 Purchase
" William R (Bernice) foreman H P Hood & Sons res Acushnet
Kin Fun cook Young China Restaurant r68 Tallman
" George W prop Young China Restaurant h68 Tallman
Kincaid Mary C Mrs r249A Whitman
Kincaide Edward (Eva M) mgr Lorraine Coffee Co 1110 Acushnet av h27 Brewster
Kinet Caroline Mrs h71 Ruth
King Adonia (Mrs Jos) folder Perfection Laundry h70 Delano
" Agnes wid John r87 Myrtle
" Albert P emp Rubin & Sons r96 Division
" Alex J (Marion F) cutter setter h154 Tinkham
" Alfred A (Bertha) lab h60 Peckham
" Alfred B (Helen) chauf r19 Roosevelt
" Alfred M (Mary) clk Simons Supply Co h43 Jouvette
" Amanda wid Benj F r442 Summer

BRALEY'S **BETTER DAIRY PRODUCTS**
TEL. 3-4443 N D **Better Milk in the Cream Top Bottle**

King Annie B wid Hannibal restaurant 510 Summer h383 Cedar
" Annie F emp WPA r247 Austin
" Anthony S (Estelle R) sales mgr Auto Selling & Supply Co h408 Arnold
" Arthur h50 Sherman
" Arthur T emp lumber yard h29 Russell Mills rd
" Beatrice A mill wkr r22 Matthew
" Burgess T (Frances B) retired h154 Morgan
" Carlton student r170 Bullock
" Carrie E wid Andrew H h83 Summer
" Charles C (Kathleen) lineman NBG&EL Co h31 Cottage
" Charles S (Emely S) opr h22 Matthew
" Clara B h135 Dartmouth
" Clara E wid Antone r324 Purchase
" Clarence (Ella M) h169 Jenny Lind
" Clifford M retired r1050 Pleasant
" Cyril student r147 Rounds
" Delia wid Alfd P h1039 Belleville av
" Dorothy P bkpr Rubin & Son r96 Division
" Edith M nurse 298 Arnold r do
" Edward A bkpr 8 Union h147 Rounds
" Edwin R (H Adelaide) retired h156 Chestnut
" Elizabeth wid Frank emp Home Washing Co r148 Princeton
" Ellen F wid Elmer E h247 Austin
" Elsie C nurse 298 Arnold r do
" Elsie R emp Strand Leather Goods r324 Purchase
" Emily Mrs mill opr h96 Division
" Emily J wid Henry F h111 Penniman
" Emma weaver r1135 Chaffee
" Ernest M (Blanche M) timekpr WPA r97 Hazard
" Ethel C wid John J h16 George
" Florence A wid Jonathan T r143 Mill
" Florida A r182 Cove
" Fong Mitchell Majowski prop restaurant 985 Purchase
" Francis E slsm r79 Topham
" Frank C retired h1316 Purchase
" Frank G (Dorothy R) teller New Bedford Institution for Savings res Fn
" Frank R (Margt) emp Babbitt Steam Specialty Co h32 Viall
" Fredk S r187 Blackmer
" Fred W (Ida M T) emp N Mills h266 Pope
" George F (Gladys M) police reserve h138 Myrtle
" George W Jr tchr J H Clifford School r84 Chancery
" Gladys W emp Home Washing Co r174 Bullock
" Harold (Nellie L) emp Quisett Mill h95 Allen
" Harold (Elsie) overseer Firestone Cotton Mills h77 Topham
" Henry B (Alice G) motorman UStRy h580 Kempton
" Herbert (Alice I) opr h139 Dartmouth
King Herbert R (Bertha C) chauf Home Washing Co h174 Bullock
" Herbert V (Margt) emp Hemingway Bros Interstate Trucking Co h51 Alden
" Hilda M sten Liberty Mutual Ins Co r122 Fair
" Hiram R (Mercy B) blacksmith h143 Mill
" Howland S (Margt L) farmer h76 Dartmouth
" Ida M T (Mrs Fred W) clk First Nat Bank of NB h266 Pope
" Jas (Laura) emp WPA h107 Nelson
" Jas H emp Hathaway Mill h146 Charles
" Jane M r369 County
" Jeannette wid W Harrison h183 Ash
" John A (Frances) h108 Sidney
" John J r383 Cedar
" John L emp MTD&MCo r16 George
" John T foreman NBFD r434 Cottage
" Jos Jr (Adonia) twister HMfgCo h70 Delano
" Karin A wid Alfd E G h298 Arnold
" Kathleen A (Mrs Chas) waitress Bridge Diner h31 Cottage
" Laura mill opr r135 Dartmouth
" Leona r43 Arch
" Lillian h324 Purchase
" Lillian H nurse 298 Arnold r do
" M Clifton retired r1050 Pleasant
" Mabel E (Mrs Wm A) dist cashier J Hancock Mut Life Ins Co res Westport
" Manuel (Hattie L) chauf Rural Cemetery h128 Bonney
" Manuel (Conceicao) shuttle wkr h47 Babbitt
" Manuel (Fanny) retired h43 Arch
" Manuel A (Emily) opr r108 Sidney
" Manuel B (Mary) agt Prud Ins Co h2 Anthony SD
" Manuel B (Lydia) chauf 141 Front h435 Bolton
" Margaret L r159 Washington
" Margery r147 Princeton
" Martha r189 Blackmer
" Martha A opr r139 Dartmouth
" Mary waitress St Luke's Hosp r9 Briggs
" Mary B wid Jos h19 Roosevelt
" Mary E wid Walter E r127 Kempton
" Mary E r189 Blackmer
" Mary P wid Wm F h19 Shawmut av
" Mary P wid John h189 Blackmer
" Mary V prop Mary's Beauty Shoppe r434 Cottage
" Mildred B emp Special Laundry r70 Delano
" Mildred F clk C&Co r154 Morgan
" Muriel Mrs emp Firestone Tire Co r5 Butler
" Nora P wid John C h288 Acushnet av
" Olipio (Cecelia) shearer h21 Spooner
" Owen B (Gladys) elec r43 Highland
" Paul J (Jenney) foreman Cont Screw Co h206 Harwich
" Philomena B opr r19 Roosevelt
" Phyllis M clk HMCorp r174 Bullock
" Ralph J emp H Mill r207 Allen
" Raymond F (Mary) emp Fn h91 Briggs ct

King Robert B h210 James
" Roland E (Alice) emp Hathaway Mach Co h45 Newton
" Roswell asst foreman r174 Bullock
" Theatres Inc 1007 S Water (3) pres Mrs Delia Roy, treas Zoel Roy
" Samuel (Susie E) emp NET&TCo h373 Cedar
" Saml B (Freda R) emp C&Co h294 Cedar
" Virginia r174 Bullock
" Walter F emp MTDCo r111 Hillman
" Walter L (Rose V) auto tops 58 Middle h150 Morgan
" Willaim A tchr NBHS r411 Pleasant
" Wm F sub carrier PO res N Westport
" Wm loom fixer r191 Washington
" William H r77 Topham
" William T (Jeanette) ice wood and lumber dealer Russell Mills rd SD h do
" William T Jr emp lumber yd r29 Russell Mills rd
KING & CO (Carl V Doberck and William R Tait) electricians 1059 Acushnet av tel 3-2948 see classified insert
Kingman Metcalf (Helen B) slsm h130 School
Kingsley Albert W r474 Union
" Beatrice C sec NY r474 Union
" Frank H, Jos McCreery mgr building materials 141 Front
" Ralph H Jr (Doris M) clk Tremont Pharmacy h280 Middle
Kinney A Lorraine r191 Elm (19)
" Archie (Isabella) lab h1430 Pleasant
" C Ray Rev (Esther M) pastor Seventh Day Adventist Church h191 Elm (19)
" E Merle student r191 Elm (19)
" John R emp WPA r132 Myrtle
" Robert H r528 Kempton
" Sarah C wid John R h132 Myrtle
" Wm E (Dora L) watchman r497 Summer
" Wm F bkpr 218 S Front r132 Myrtle
" —see Kenney
Kinniery Helen P tchr J B DeValles Sch r104 Butler
" Frances A student r104 Butler
" Margaret tchr r104 Butler
" Peter P (Christine) mach 519 Rodney French blvd h104 Butler
Kinsella Agnes E clk NBG&ELCo r96 Dunbar
" Mary wid Thos h96 Dunbar
Kinyon School The Wm P McIntosh Jr prop 688 Pleasant
Kirby Arthur C treas Geo Kirby Jr Paint Co res Rochester
" Chas E gas and oil 524 Union res ND
" Edgar W (Louise W) gas sta 1398 Pleasant r1 Morgan av
" Edward C supt r21 Buttonwood
" Frank B (Mabel F) carrier PO h21 Buttonwood
" Funeral Home Inc 61 Tarkiln Hill rd pres-treas Mrs Vivian B Kirby
" George Jr paint Co paint mfrs 14 Wall tel 7-9008 pres George A Kirby, treas Arthur C Kirby
" George A pres George Kirby Jr Paint Co h368 Summer
" Helen G archt r35 Grove
" Mary E W wid Holder C h449 Union
" Milton A (Lillian M) h4102 Acushnet av
Kirby Rhoda wid Robt mill opr h228 Dawson
" Vivian B wid Clairbourne pres-treas Kirby Funeral Home Inc h61 Tarkiln Hill rd
Kirby's Express Inc 72 Middle pres John H Seddon, treas-clk George E Seddon
Kirk Helen J h39 Plymouth
" J Frank retired h198 Summer
" John T (Helen M) h109 Bedford
" John T Jr student r109 Bedford
" Margaret clk Hathaway Mfg Co r109 Bedford
" Mary Elizabeth student r74 Jonathan
" Priscilla student Framingham r14 Jonathan
" William S (Ethel M) overseer Fall River h74 Jonathan
Kirker William H (Laura M) eng Plymouth r16 Woodlawn
Kirkham Jennie maid 1041 Purchase r do
Kirklewski Walter clk Hathaway Mach Co r16 Holly
Kirkwood George (Dorothy C) lino Standard Times h81 Armour
Kirouac Fernard J r34 Oaklawn
" Gabriel M B r34 Oaklawn
" J Hubert (Rosa M) wvr Kendall Mill h34 Oaklawn
Kirschbaum Erwin P (Silvie M E) chemist NBG&ELCo h452 Chancery
" William G retired h353 Mill
Kirwan Harold agt J Newton Barrows r43 Homer Dartmouth
Kirwin Edward J (Helen C) h101 S Sixth
" Helen C student r101 S Sixth
" —see Kerwin
Kisbert Alice B (Mrs Chas A) emp MTD&M Co h23 Woodlawn
" Annie wid Fredk r696 First
" Charles A (Alice B) spinner USRCo h23 Woodlawn
" Edward (Clara M) mill opr h7 Nelson
" John J (Mildred E) lab h570 Summer
Kisler Irene r14 Fielding
" Stanley (Lottie) mach h14 Fielding
Kisner Samuel prop NB Dental Parlor r99 Eighth
Kisperd George weaver h Sharp SD
Kissinger Earl (Frances) chief carp mate USCG Cutter Tahoe h137 Kempton
Kite Elizabeth Mrs r963 Brock av
Kivowitz Julius (Fannie) (Madewell Overall Mfg Co) h293 Hawthorn
Kizer Beldon B emp NBG&ELCo res Fn
Klambt Lavern A (Mrs Wm) cook Candy Mart Inc h253 Arnold
" Mary R r253 Arnold
" William R (Lavern A) yd foreman Tide Water Oil Co h253 Arnold
Klaproth Sylvia A wid Harry E h413 County
KLAREN THORNTON P (Esther) pres-mgr Jonathan Handy Co Inc h15 Elm S Dartmouth tel 4821-M
Klecha Michl (Katrina) opr h295 Highland
" Stanley (Annie) emp Gosnold Mill h28 Cleveland
" Stanley (Annie) weaver h289 Collette
" Stella T emp Economy Blouse r295 Highland
" Walter lab r295 Highland
Kledaras Dermas r34 High

Kledaras Efstratas bartender r42 Tremont
Kleger Elias (Marion) floorman NBMfgCo h583 Ashley blvd
Kleim Chas (Adele) foundryman h227 Church
" George (Eliz) h375 Wood
Klemm Fred (Mary) overseer 59 Cove h189 Belleville rd
" George (Louise) fireman NBFD h3501 Acushnet av
" George H student r189 Belleville rd
" Jane r189 Belleville rd
" Margaret weaver h189 Belleville rd
Kline Freida r151 Grinnell
" Isidor r151 Grinnell
" Jennie r151 Grinnell
" Max (Celia) junk 151 Grinnell h do
" Morris (Jennie) emp WPA h604 S Second
" Raymond marine eng r508 County
Klinger Reuben retired h93 Rockland
Klubertanz Albert J (Jane) USA h105 Oaklawn
" Jane (Mrs Albert J) h105 Oaklawn
Klubowicz Charles (Mary P) emp MTD&M Co h277 Purchase
KNAPP ALFRED M (Florence A) (Knapp & Knapp) h354 Clinton tel 3-5066
" Gertrude M clk 558 Pleasant (13) h87 Mill
" Helen B inst NB Voc School r745 County
" Lina L h135 Locust
" Ogden ins agt 558 Pleasant (13) r354 Clinton
" Robert B com artist r354 Clinton
KNAPP & KNAPP (Alfred M Knapp) gen insurance 558 Pleasant (13) tel 3-0546
Knapton Eva K wid Chas A h19 Valentine
Knecht Edward (Louise) emp Prov RI h174 Palmer
Knechtel Alfred H (Henrietta) plumber 101 Brigham r do
" Elsa teller Merchants Nat'l Bank of NB r101 Brigham
Kneeland Olive R (Mrs Raymond E) clk First Nat Bank of NB res Adamsville RI
Kniffin Sidney T (Ethel A) retired h264 North
Knight Alice B tchr Clark St Sch r22 Pope
" Catherine wid Fredk r57 S Second
" Ella R wid Charles W h22 Pope
" Jesse A (Alice J) retired h391 Summer
" John (Elsie) emp C&Co h11 Park pl
" Stanley S chemist CWSCo r88 Mill
" Susan R wid David B h108 Peckham
Knights of Columbus Hall James E McCusker custodian 1049 Pleasant
Knoblick John lab city r1 Hazard ct
Knoblock Charles C (Margt T) emp PO Allen h81 Highland
Knollmere Farm Dairy Noe J Pellerin prop 71 Hatch
Knott Arnold W (Ruth) emp CSCo h582 Shawmut av
" Thos (Sarah E) real estate 211 Chestnut h do
Knowe Eliz E D Mrs emp C&Co h95 Pierce
Knowles Agnes C mill opr r185 Crapo
" Arthur (Mary A) repairer G G Wks h38 Weaver
" Edith r81 Butler
" Edward K mill opr r185 Crapo
" Eliot S (Betty J) clk Merchants Nat Bank of NB res inq do
" Ellen dom 196 Hartshorn r38 Weaver
Knowles Flora B wid William H prop Knowles Loom Reed Works h108 Willis
" Foster lab Rural Cemetery r94 S Sixth
" Frank steamftr r38 Weaver
" Frank H (Alice M) slsm C F Wing Co h10 Waldo
" George r152 William
" George stm ftr r38 Weaver
" Geo B (Alice V) treas Kilburn Mill res SD
" George B Jr slsm Kilburn Mill res SD
" Georgia M wid Geo r254 Hawthorn
" Harriet N wid Arth r21 S Sixth
" Henry S (May B) lawyer 20 Grinnell and pres Prospect Mfg Corp h172 Page
" James S (Martha) emp WPA h28 Frederick
" John stopperer GGWks r1076 S Water
" John (Mabel) stmftr School Dept h511 Hillman
" John W (Lena F) emp Fiske Rubber Co h77 Jouvette
" Jos F office 20 Market (21) h124 Cottage
" Jos F (M Louise) emp WPA h62 Kenyon
" Jos F Jr emp B r124 Cottage
" Jos J (Ella) mill opr r330 N Front
" Josephine G r49 Hawthorn
" Loom Reed Works Flora B Knowles prop Jos Dawson Jr mgr 114 Myrtle c Penniman
" Mabel A wid Edw O h415 County (201)
" Mary Mrs h330 N Front
" Mary A (Mrs Wm Jr) emp Wamsutta Mills h19 Bannister
" Nellie maid 196 Hawthorn r do
" Raymond E student r83 Morgan
" Richard (Mary) retired h1805 Rodney French blvd
" Sidney W r49 Hawthorn
" Sylvia H h47 Moreland ter
" Thos C (Emily M) h49 Hawthorn
" Wm (Alice) retired h1045 County
" Wm (Eliz) h83 Morgan
" Wm Jr (Mary A) 2nd hand Wamsutta Mills h17 Bannister
Knowlton Mark W (Annie M) (Knowlton's Coffee House) res ND
" Mark W J (Knowlton's Coffee House) res ND
" Walter W claim adj 227 Union res Fn
Knowlton's Coffee House (Mark W and Mark W Knowlton Jr) 386 Acushnet av
Knox Alex (Agatha) baker 1098 S Water h160 Purchase
" Elisha h6 Johnny Cake Hill
" Estelle J wid Wm H h183 Campbell
Knutsen Hans (Marie) fisherman h73 North
" Knut r73 North
" Knut W fisherman r60 Thomas
Kober Gerhard C student r980 County
" Herman W (Elsie F) emp Charles Pittle & Co h980 County
Kobes Karl G r3627 Acushnet av
" Norman W (Rose) sta fireman h2286 Acushnet av
" Richd (Lena) designer h3627 Acushnet av
Kobza Chas (Ellen) emp Firestone Tire Co h155 Princeton
" Clotilda libr asst NB Free Pub Lib West Br h92 Tallman
" Ernest M (Estella) r155 Princeton
" Gabriel W weaver r235 Sawyer

Kobza Helen (Mrs Chas) cashier Capitol Theatre h155 Princeton
" John J opr r235 Sawyer
Kochanek Josephine student r40 Woodlawn
" Mary (Mrs Peter) weaver HMill h40 Woodlawn
" Michl barber shop 294 N Front res Acushnet
" Michalina r40 Woodlawn
" Peter (Mary) loom fixer Hathaway Mill h40 Woodlawn
" Stanislawa bkpr r40 Woodlawn
" Stasia A sten Mason s Furniture Co r40 Woodlawn
Kocor Edw mech r20 Salisbury
" Felix r20 Salisbury
" John (Carolina) weaver h20 Salisbury
" Walter (Eliz) weaver h20 Salisbury
Kocur Joanna r49 Roosevelt
" Walter (Sophie) opr h49 Roosevelt
" Wanda r49 Roosevelt
Koczara Anna wid Peter h141 Cedar Grove
" Helen A r141 Cedar Grove
" John P weaver r141 Cedar Grove
" Stanley J mill opr r141 Cedar Grove
Koczera Agnes A tchr Acushnet r115 Bullard
" Andrew (Anna) opr h115 Bullard
" Anna weaver r154 Branscomb
" Anna Mrs emp WPA h300 Cedar Grove
" Annie opr r86 Ellen
" Bertha M r300 Cedar Grove
" Casmir J r300 Cedar Grove
" Cath (Mrs Jos) weaver HMill h41 Woodlawn
" Helen bobbin tchr r208 Cedar Grove
" John brewer r27 Moynan
" Helen M r5 Blackburn
" John S CCC r5 Blackburn
" Jos (Josephine) mill opr h1113 Chaffee
" Jos (Cath) weaver Hathaway Mill h41 Woodlawn
" Louise wid Michl h208 Cedar Grove
" Mitchell C (S Sally) emp Wamsutta Mills h6 Austin ct
" Nicholas (Annie) weaver h18 Moynan
" Nicolai (Mary) opr h236 Eugenia
" Peter (Agnes) weaver h154 Branscomb
" Peter (Sophia) bartender Veterans Cafe h15 Adams
" S Sally (Mrs Mitchell C) emp Aerovox Corp h6 Austin ct
" Sophie A emp NYA r300 Cedar Grove
" Stanley (Mary A) lab h5 Blackburn
" Stanley (Bridget) opr h29 Moynan
" Stanley (Ludwicka) opr h15 Cox
" Stanley student r115 Bullard
" Stanley J student r41 Woodlawn
" Stella clk JIPInc r154 Branscomb
" Theresa mill wkr r208 Cedar Grove
" Walter mill opr r208 Cedar Grove
Koczerga Helen E sten RC&B Inc r1586 Purchase
" Michl S (Annie) weaver h1586 Purchase
" Stanley J r1586 Purchase
Koczon Frank (Mary) h187 David
Koczorowski Walter (Kath) h237 Weld
Koczwara Chester clk 1001 Acushnet av r499 Coggeshall
" Jane opr r499 Coggeshall
" Leon (Mary) weaver h499 Coggeshall
Koehler Alfd A (Carolyn A) grocer 127 Maxfield h653 Union
Koenag Werner (Else) foreman Continental Elastic Co h431 Union
Koenig Anatass (Jennie) weaver h32 Social
" Emma emp WPA r74 Spring
Koerber Josephine h rear 42 Washburn
" Julia wid Wenzel weaver h81 Church
Koffman David (Ethel) ins broker 628 Pleasant (208) h445 Court
" Hazel r143 Penniman
" Morris bkpr Ace Auto Body r143 Penniman
" Paul opr r143 Penniman
" Pauline wid Louis h143 Penniman
Kogut John (Sophie) slsm Scarpitti Motors h17 Roosevelt
Kohler Geo (Alice) fisherman r411 Rivet
Kolacz Andrew (Stefania P) wvr h103 Holly
" Stefania P (Mrs Andrew) weaver h103 Holly
Kolaczewski Alex (Helen) opr NSSCo h131 Tallman
" Alex r319 Belleville av
" Edw clk 1080 Acushnet r81 Eugenia
" John (Katherina) mill opr h311 Wood
" Karol (Kunegunda) mill opr h81 Eugenia
" Olga mill wkr r23 Washburn
" Stanley r319 Belleville av
" Stephan (Kath) opr h6 Bonneau ct
" Stephen h319 Belleville av
" Tekla wid Florio r131 Tallman
" Walter J emp Motor Sales Co of NB r81 Eugenia
Kolasz Alfd (Cecilia) h74 Mott
" Jos (Josephine) opr h74 Mott
" Walenty (Mary) wvr h74 Mott
Kolodziey Anna K wid Peter h649 First
" Caroline emp Atlas Tack Co r649 First
" Frank (Mary) emp H Mfg Co h649 First
" Jos (Angelina) emp H Mfg Co h648 First
Kolton Jack (Gloria A) emp Fall River h152 Cottage
Koluch Jos (Albina) retired h101 Nye
Kolz Antone (Mary) auto mech h1139 Dutton
Konarsky Tillie clk Esther Louise Candy Shop r245 Hillman
Kondi Alex clk NB Theatre Conf Store r82 Morgan
" Angelina wid Thos G h82 Morgan
" Diana r82 Morgan
" Jas (Ivy D) mgr State Shop h114 Jenny Lind
" Johanna F r82 Morgan
" Victor T r82 Morgan
Kondziolka Bridget (Mrs Michl) mill wkr h70 Penniman
" Emily S student r70 Penniman
" Jennie B mill wkr r70 Penniman
" Michl (Bridget) opr h70 Penniman
" Stanley opr r70 Penniman
Koneig Pete cook h592 First
Konelick Geo A (Kath E) weaver h562 Summer
" Theo S meat cutter 120 Cove r104 Adams
Koniczenski Paul (Anna) opr h202 Clifford
Koniczinski—see Koniczenski
Konstantakos Peter (Mary) mill opr h23 Holly
Konzenski Carolina A wvr r104 Adams
" Rose wid Walter J h104 Adams
" Wanda M clk r104 Adams

Kook-E-Land (Alphonse and Maurice Poyant and Herman Treadup) 1513 Acushnet av
" -E-Land (Herman Treadup and Alphonse Poyant) conf 1054 S Water
Kop Wm dentist 408 County h415 do (105)
Kopaczewski Anthony mill opr r185 Coffin av
" Maryjan (Balwina) millopr h185 Coffin av
" Walter mill opr r185 Coffin av
Korona Andrew mill opr r132 Cedar Grove
" Edw J student r68 Woodlawn
" Frank (Kate) h68 Woodlawn
" Jos A ins agt Olympia Bldg (421) r68 Woodlawn
" Louis retired h132 Cedar Grove
" Michalina emp Atlas Tack Co r68 Woodlawn
" Stanley J (Mary) oil and ice dealer 68 Woodlawn h do
Koroski John (Josephine) h305 Davis
" May r305 Davis
" Michl (Stella) prop Eagle Shoe Repairing h23 Beetle
" Walter (Alice) h1 Lambeth
" Wilfred weaver r305 Davis
Korrect Shoe Store Louis Manelis prop 1049 S Water
Korzun Philip (Alfreda) tailor 15 Sawyer h71 Vine
Korzyniowski Albert (Carolina) opr h135 N Front
" Cecelia r135 N Front
" Gladys r135 N Front
" Stephen (Ruth) h83 Davis
Kosciukowicz Josephine (Mrs Polikary) hairdrsr Alba Beauty Salon r1586 Purchase
" Polikary (Josephine) weaver r1586 Purchase
Kosiba Albert weaver r9 Bullard
" Albert (Mary) weaver h14 Washburn
" Albert (Kath) weaver h255 Shaw
" Edw opr r280 Shaw
" Jos (Nellie) variety 87 Ruth h89 do
" Kath r14 Washburn
" Leonard C emp ATCo r89 Ruth
" Mitchell A emp Frates Dairy r255 Shaw
" Nellie wid Andrew h280 Shaw
Kosinski Fredk A opr r39 Princeton
" Genevieve r39 Princeton
" Helena student r39 Princeton
" Henry (Edith) copper wkr h2301 Acushnet av
" Jos J opr r39 Princeton
" Walter (Mary) opr h39 Princeton
" Wanda r39 Princeton
Koska Edw J (Stella) elec CSCo h199 Phillips av
Koss Peter (Anna) opr h42 Clifford
Kosta Angelina (Mrs Peter) conf 710 Purchase h500 Sawyer
" Edna M prac nurse r113 Willis
" Nicholas student r500 Sawyer
" Peter (Angelina) mgr 710 Purchase h500 Sawyer
" Stephen student r500 Sawyer
Kostakes Canagota r211 Dawson
Kostopulos Arth N (Julia) prop Baylies Sq Shoe Hosp and (City Shoe Hosp) h106 Clifford
Kosydan Jos lab r rear 42 Washburn
" Kunegunda wid John h rear 42 Washburn
Kosydan Stanley lab r rear 42 Washburn
Kosztyla Camille student r194 Eugenia
" Frank (Kath) opr h194 Eugenia
" Isabel tchr r194 Eugenia
Kouby Chas M (Lucy) used furniture 580 N Front h194 Belleville av
" Moses C r194 Belleville av
Kougias Christopher (Pauline) waiter h46 Foster
" N George prop Little Shell Diner h531 Purchase
" Sophie clk C&Co r46 Foster
Kouoyanis Christos Rev r1166 Acushnet av
Koupos John (Mary L K) slsm h347 Pleasant
Kourafas Antone chauf NB Wholesale Liquor Co res S Dartmouth
Kouravas Peter (Zoe) night mgr Gus Diner h53 Howard
Kouscouros Geo fisherman r948 S Water
" Peter (Evangeline) cook h948 S Water
" Portia r948 S Water
" Wm fisherman r948 S Water
Koutroumpis Geo J (Helen) patrolman NB PD Sta 5 h919 Belleville av
" Sophie J emp Wash DC r919 Belleville av
Kovar Geo r162 Query
" Paul (Rose F) h160 Query
" Paul M mill wkr r160 Query
Kowal John (Maria) wvr h184 Cedar Grove
Kowalczyk Bertha weaver r23 Bannister
" Edw W (Bridget) weaver h23 Bannister
" Maryjan (Mary A) weaver h23 Bannister
" Stanislawa emp Hyannis r199 N Front
" Waleryan (Antonia) lab h199 N Front
" Walter (Anna) mach opr h893 County
Kowalski Anthony (Emily A) rollman RC&B Inc h62 Kenyon
" Ignacy (Sophie) shoe wkr h204 Davis
" Irene T r449 Wood
Kozacko Julia emp NBG&ELCo r15 Bannister
Kozaczka Edw USA r125 Webster ct
" John (Marcella) mill opr h125 Webster ct
" Julia emp NBG&ELCo r15 Bannister
" Michl (Stephanie) opr h15 Bannister
" Richd r15 Bannister
" Rudolph clk 390 N Front r46 Deane
" Sadie r15 Bannister
" Stanley mill opr h46 Deane
Kozera Walter baker r1757 Acushnet av
Kozerga Helen E clk RC&B r1586 Purchase
Kozik Adolph dental tech 716 Purchase (8) r28 Salisbury
" Antone (Victoria) weaver h28 Salisbury
" Helen T maid 191 Hawthorn r114 Thompson
" Henry r28 Salisbury
" Jennie student r114 Thompson
" John (Antonia) barber shop 8 Rodney French blvd h114 Thompson
" Tekla wid Stephen h135 N Front
Kozikowski Vera Mrs h27 Robeson
Koziol John C slsm New York City r177 N Front
" Stanislaw J (Nellie) photos 234 N Front h177 do
Kozlovsky Lilly paster r332 S Second
" Morris (Freda) h332 S Second
" Philip spreader r332 S Second
Kozlowski Chester r28 Holly
" Thaddeus (Irene) h23 Washburn

Kozlowski Walter weaver h28 Holly
" Walter Jr mill opr r28 Holly
Kozorek Wm F (Christine) h41 North
Kraihanzel Chas fireman Sol E Mar Hosp Dart h138 Washington
" Chas (Hattie) opr h100 Rockland
" Jos F Jr (Stephanie) wvr h182 North
" Wm (Mary A) opr r138 Washington
Krakowiak John S (Noella) mach h164 Clifford
" Stanley (Mary) mill opr h118 Deane
Kral Frank (Leopoldina) opr h158 Irvington
" Wm (Rose) helper h160 Irvington
" —see Krol
Kramer Albert A (Amelia A) carp h136 Garfield
" Chas student r52 Carroll
" Max (Annie M) bus mgr Standard Times h52 Carroll
" Milton student r52 Carroll
" Paul S student r52 Carroll
" Robt A student r136 Garfield
" Wm A mach r136 Garfield
Kranzler Gussie wid Mates h63 S Sixth
" Herbert slsm r63 S Sixth
" Philip slsm r63 S Sixth
" Wm antiques 22 William r63 S Sixth
Krapf Anna P sten 60 Eighth h18 Willow
Kraska Wm (Frances) mill opr h186 Davis
Krause Leonard fireman r1405 Braley rd
" Otto (Ethel) ice 1405 Braley rd h do
" Wm A mach r1405 Braley rd
" Wm G (Nancy A) retired h163 Butler
Kraus Ethel M wid John r318 Arnold
Kravatas Angelas bobbin boy r344 Coffin av
" Costa (Viola) weaver h344 Coffin av
" Evelyn cloth insp r344 Coffin av
Kravetz Hyman A (Ida) shoe rpg 381 Cedar h56 Mt Vernon
" Jos h56 Mt Vernon
" Maurice clk Morse Shoe Stores Corp r56 Mt Vernon
" Sarah H clk Sylvia Dress Co r56 Mt Vernon
Kraynick Mary h28 Roosevelt
Krebs Mary T Mrs bkpr ASMillsCo h111 DeWolf
Krene Rayma (Anna) weaver h24 Hammond
Krenmayer Eug (Matilda) loom fixer Hathaway Mill h109 Fern
" Matilda (Mrs Eugene J) weaver HMill h109 Fern
Kresge S S Co A Ira Harkness mgr var 824 Purchase
Kristensen Kristian (Mary E) fisherman h421 Pleasant
Kristofferson Allan F (Ilene) elec r188 Shawmut av
Krivoff Hyman (Mary) prop Nash Reclaiming Co h293 Maple
" Lillian student r293 Maple
Kroczka John weaver r844 Pleasant
Kroeber Julia B sec 382 Acushnet av r102 Mt Vernon
" Mary E wid Wm G h102 Mt Vernon
Krogh Bernard fisherman r81 Mill
Krol Albert retired h70 Washburn
" Caroline wid Anthony opr h497 Sawyer
" Isabel pkr r497 Sawyer
" Josephine h35 Morton ct
Kroudvird Abram (Etta) garage 486 S Water h71 Hawthorn
" David shoe dealer 21 Weld r do
" David tchr RJHS r71 Hawthorn
" Gabriel mgr Kroudvird's Sanitary Bakery 1531 Acushnet av r71 Hawthorn
" Harvey prop Kroudvird's Sanitary Bakery r71 Hawthorn
" Wm emp Kroudvird's Sanitary Bakery r71 Hawthorn
Kroudvird's Sanitary Bakery Harvey Kroudvird prop 480 977½ and 1098 S Water and 1531 Acushnet av
Krouzek Chas O eng 249 Ashley blvd r291 Phillips av
" Edw (Margt A) spinner h1067 Pelletier
" Helen mill opr r291 Phillips av
" Otto mill opr r291 Phillips av
" Wm (Mary) h291 Phillips av
" Wm J Jr (Dolores) baker h351 Sawyer
Kruczek John (Kathleen) mill opr h23 Jouvette
Kruger Elfrieda M clk 94 N Second r657 County
" Ernest P (Gertrude) opr 78 N Water h979 County
" Henry R (Mary) mach opr h205 Tinkham
" Louis E mech r657 County
" Paul O (Bertha) shipper Loose-Wiles Biscuit Co h146 Bullard
" Theresa M wid Louis gro 94 N Second h657 County
" Wm clk 94 N Second r657 County
Krumholz Geo B (Harriet M) musn h188 Court
" Harriet M (Mrs Geo B) beauty shop 227 Union (203) h188 Court
Krumley—see Crumley
Kruszewski Alex (Mary) h30 Ashley
Krutul Victor weaver h28 Holly
Krzywoblocki Arth (Helen) wvr h157 Hathaway
Ksen Jos (Stephanie) h12 Tallman
" Klemens mill opr h33 Tallman
" Walter mill opr r33 Tallman
Kszywoblocki Henry (Apolonia) h19 Princeton
Kubacki Anthony (Kath) h12 Washburn
" Sophie WPA r12 Washburn
" Stephen lab r12 Washburn
" Warren opr Fn r12 Washburn
Kubiak Frank h15 Sherman
Kubik Carl painter r9 Blackburn
" Frank J paper hngr r9 Blackburn
" John clk W Yarmouth r9 Blackburn
" Stanley (Valeria) lab ASMills h132 Ashley blvd
" Valeria (Mrs Stanley) emp K Mfg Co h132 Ashley blvd
Kuch Paul L (Gertrude) adv mgr Aerovox Corp h74 Dartmouth
Kucharski John (Agnes) emp H Mfg Co h136 Tallman
Kuczewski Anthony (Wladislawa) paints and wall paper 1692 Acushnet h23 Bentley
" Armistice r496 Oliver
" Edwina r23 Bentley
" Joann r130 Glennon
" John (Caroline) emp Royal Shoe Co h130 Glennon
" Roman (Florentina) h198 Eugenia

Kuczewski Wladislawa (Mrs Anthony) clk 1692 Acushnet av h23 Bentley
" Walter (Kath) pres-treas Avenue Beverage Co Inc h496 Oliver
Kuechler Bros Inc sausage mfrs 337 S Second pres Geo J Best, v-pres Walter Kuechler treas Richd M Kuechler, clk Norris C Tripp Jr
" Clifton S student r4412 Acushnet av
" Cynthia student r111 Plymouth
" Paul W (Nora) dentist 2174 Acushnet av h4371 do
" Richd M (Lillian) treas Kuechler Bros h111 Plymouth
" Selma emp Boston r111 Plymouth
" Walter v-pres Kuechler Bros Inc res Fn
Kujawski Edw (Sophie W) opr r168 Branscomb
" Jos (Ann) mill wkr h335 Ashley blvd
Kulas Jos (Lillian) mill opr h154 Nash rd
" Thos J (Yvonne) wvr h154 Hathaway
Kulesza Edw emp Frank Kulesza r2422 Acushnet av
" Frank (Stella) cont 2422 Acushnet av h do
Kulick Albert P (Helen) elec Revere Copper h227 Wood
" Carl clk r224 Wood
" Stanley F (Mary M) emp Soule Mill h55 Carlisle
Kulig Albert (Elsie) musician h17 Oak
" Chester r202 Eugenia
" Jos (Wladislawa) mill opr h202 Eugenia
" Paul A (Pauline) musn h94 Clark
Kuliga John retired h121 Nash rd
" Jos (Wanda) clk h194 Eugenia
" Mitchell (Dorothy E) emp RC&BInc r82 Myrtle
Kulik Frances M (Mrs John J) prop Frances Beauty Shop h791 Brock av
" John J (Frances M) millwkr h791 Brock av
Kulopwicz Anthony (Sophie) mill opr h19 Princeton
Kumor Frank S copperwkr r1757 Acushnet av
Kunde Emily J (Mrs Richard) prop Biltmore Chambers h97 Middle
" Richd (Emily J) h97 Middle
Kuntz Alfd (Anna) mach h33 Ellen
Kuplesky Geo clk r6 Briggs ct
" Mary M wid Sam h6 Briggs ct
Kurgan Evelyn clk 1686 Acushnet av r17 Edson
" John (Bronislawa) loom fixer h17 Edison
" Tadeusz (Jennie) radios 1686 Acushnet av h2382 do
" Vilda sten Harvey Grain Co r17 Edison
Kurganos Chaim meats 476 S Water r23 Fair
Kuritz Lillian Mrs mgr Jones Cut Rate h263 Pleasant
Kurkowski Jos (Margt) h26 Ashley
" Jos Jr r26 Ashley
Kurtz Saml P (Bessie) pres Acushnet Fish Co res inq do
Kurz Chas P (Carolina) loomfxr h4 Kirby SD
Kurzer Nathan r152 William
Kuscher Christofor r1151 Rodney French blvd
Kut Maryan A (Aniela) opr h1 Landry
" Mitchell (Wladyslawa) emp 279 Cedar Grove r180 Reynolds
" Walter emp NYCity r1 Landry
Kuthan Chas (Barbara) emp CSCo h140 Adams
Kutis Frank r94 Ashley blvd
" Henry (Frances) opr h94 Ashley blvd
Kuwaski Andrew (Mary) h82 Ruth
" Bernard student r82 Ruth
" Francis A r82 Ruth
" Nellie C tchr RJHS r82 Ruth
Kwalik Jos (Mary) opr h1331 Pleasant
Kwiatkowski Bros (Walter and Zigmund Kwiatkowski) grocers 1607 Acushnet av
" Stanislaw (Stanislawa) clk Kwiatkowski Bros h208 Nash rd
" Vincent (Mary) mill opr h64 Bullard
" Walter (Michelina) (Kwiakowski Bros) r208 Nash rd
" Wanda mill opr r64 Bullard
" Zigmund (Gana) (Kwiatkowski Bros) h130 Query
Kwiecien Jos (Kath) weaver h286 N Front
Kwolik Peter emp WMills r186 Metcalf
" Stanley lab h109 N Front
Kydd Collins A emp NYA r6 Chestnut
" Ethel H Mrs senior clk WPA h6 Chestnut
" Laurence L lab r111 Cedar
" Ruth E student r6 Chestnut
" Tasker O Mars cook r6 Chestnut
" Vivian L r307 Ash
" Wm L jan 575 Pleasant h307 Ash
" Wm L Jr emp 575 Pleasant r307 Ash

LABADIE ALPHEE A (Anna) spinner h39 Tallman
" Alphonsine wid Clovis r63 Query
" Emile CCC r39 Tallman
Labarge Dominique (Mary L) emp Smith Bros h286 Collette
LaBarge Elzear (Isabelle) grndr h42 Highland
" Ruth E Mrs h55 County
Labbe Anna M r190 Davis
" Emil (Alice) painter h130 Tinkham
" Jeffrey (Amelia) weaver h130 Tinkham
" Mathilda wid Desire h130 Tinkham
" Rosealma mill opr r130 Tinkham
" Viola mill opr r130 Tinkham
L'Abbe Albert (Eliza) janitor Eagles' Home h513 Ashley blvd
" Armand J mill opr r513 Ashley blvd
" Doris A r513 Ashley blvd
" Raymond mill opr r513 Ashley blvd
Labbee Roland J (Yvette) slsm Coca Cola Co of N B h207 Tremont
Labelle Adeline Mrs h rear 42 Washburn
" Charles r1151 Rodney French blvd
" Joseph (Marie R) mill opr h18 Trinity
" Roderique (Violet) fireman N Mills h1394 Acushnet av
LaBelle Agnes L wid Charles h969 County
" Edna examiner r115 Howard av
" J Henry USN r969 County
" L Roger (Blanche A) credit man Standard Times h85 Walden
" Margaret r115 Howard av
" Norman L (Fay) emp MTD&MCo h122 Hadley
" P Oscar (Verna F) mgr Am Optical Co res ND
" Walter lab r969 County
" Walter h115 Howard av
" Yvonne A mill opr r969 County
LaBerge Alfred (Edith) cutter h8 Diman

LaBerge Blanche E bkpr r371 Cedar
" Irene D stitcher r371 Cedar
" Oliva (Excelia) emp H Mfg Co h371 Cedar
" Romuald J (Jeanne) cable splicer NBG-&ELCo h14 Roosevelt
LaBier Ethel M r85 Brooklawn
" Howard r85 Btooklawn
" Joseph P (Nellie M) foreman 2 E Pope h85 Brooklawn
LaBlanc—see LeBlanc
LaBoeuf—see LeBoeuf
Labonte Albert (Alice) opr h326 Shaw
" Albert J (Victoria) opr h218 Irvington
" Delia Mrs h7 Cornell pl
" Dona (Emma M) ice and oil peddler h191 Harwich
" Felix J Rev curate Sacred Heart R C Church r341 Summer
" Harty R (Florence) opr h35 Deane
" Harvey E r164½ Cedar Grove
" Hervey A (Jeanette) musn h156 Tallman
" Jeannette r164½ Cedar Grove
" Jeanette (Mrs Hervey A) clk Holland Cleaners & Dyers h156 Tallman
" Joseph W (Rosalma) painter and paper-hanger 157 Collette h do
" Marie Mrs h333 N Front
" Placide (Aurore B) opr h99 Perry
" Roland lab r164½ Cedar Grove
" Roland A baker r326 Shaw
" Rose M maid r218 Irvington
" Stella mill opr r184 Hersom
LaBonte Donatele wid Alfred h200 Weld
" Eli E retired h81 Beetle
" Grace C wid Saul J r25 Atlantic
" Hector (Evelina) driver h637 Church
" Marie J Mrs r50 Nye
" Raymond emp RC&BInc r200 Weld
" Roland E r81 Beetle
Labossiere Aime (Edmee L) mill opr h188 Shaw
" Albert J B (Gloria) weaver h289 Coffin av
" Arthur V (Aurelia) emp Giustis Bakery h924 County
" Charles I (Annie E) plumber h61 Grant
" Ernest (Ida) emp RC&BInc h333 Brook
" Hormidas (Delmina) lab h188 Shaw
" Ida (Mrs Ernest) emp JIPInc h333 Brook
" Valentine wid Philias h33 Branscomb
LaBossiere Olivier (Dorothy) opr r12 Marvin
Labrecque Alice M (Mrs Arthur W) weaver N B Mfg Co h203 Brook
" Arthur W (Alice M) 2nd hand h203 Brook
" Emilienne weaver H Mfg Co h71 Ruth
" Joseph (Anna) retired h143 Coffin av
" Lionel (Margaret) mgr 1645 Acushnet av h27 Glennon
" Mary L wid Aristides opr h296 Coffin av
" Ovila J (Mary) opr h32 Tallman
" Roland rubber wkr r296 Coffin av
" Simonne (Mrs Wilfred) lunch stand 1677 Acushnet av h311 Coffin av
" Wilfred (Simonne) h311 Coffin av
" —see Levrecque
LaBrecque Leo J (Grace C) meat cutter h147 Deane
Labrie Adrian emp Saulniers Dye House r581 S Second
" Aime D (Florida) lab h1058 S Water (3)
" Alphonsine wid Edmon r87 Rivet
" Amedee (Elsie) carp h581 S Second
Labrie Donat emp Kilburn Mill r581 S Second
" Gerald farmer r581 S Second
" Hervey J piano tuner 95 Beetle r do
" Jos waiter 233 Union r1293 Acushnet av
" Joseph Wilfred (Anna) emp Clear'oc Co h8 Spooner
" Joseph (Mary) emp N Mills r153 Elm
" Leo student r581 S Second
" Raoul A (Blanche) mill opr h85 Deane
" Yvette C r581 S Second
LaBrie Anna (Mrs Joseph Wilfred) cashier 1065-67 Water h8 Spooner
" Beatrice Mrs r16 Jean
" Delia R reg nurse 148 Central av r do
" Donat E mech r148 Central av
" Jessie wid Donat h148 Central av
" Joseph (Mary) lab r153 Elm
Labrode Aldei (Margaret C) 2nd hd h252 Mt Pleasant
" John E card room wkr r252 Mt Pleasant
" Melvin E reporter Standard Times r252 Mt Pleasant
" Myles 3rd hd r252 Mt Pleasant
" Ruth R student r252 Mt Pleasant
LaBrode Albert L (Priscilla S) emp NET&T Co h68 Palmer
" Aldei Jr (Clara) shoe wkr h111 Adams
" Clara (Mrs Aldei Jr) stitcher h111 Adams
" Edward (Clara) opr h111 Adams
" Leo lab WPA r17 Weld
" Leo L (Blanche C) archt 152 Mt Pleasant h do
" Priscilla S (Mrs Albert L) pub health nurse h68 Palmer
Lacasse Edmund A mill opr h310 N Front
" Emilien M (Elsie) opr h18 McGurk
" Jeanne (Mrs Levis E) opr h310 N Front
" Levis E (Jeanne) weaver h310 N Front
" Olivina wid William h293 Pope
Lacerda Anthony P clk 133 County r199 Bonney
" Irene clk Mercer Bros r197 Bonney
" Jose P (Josephine S) h183 Hemlock
" Joseph F (Isabelle R) baker 199 Bonney h197 do
" Joseph F Jr driver 199 Bonney r197 do
" Richard baker r197 Bonney
" Thomas P emp NBG&ELCo res Fn
Lacerte Joseph r13 Fulton ct
Lacey Howard P r2389 Acushnet av
" Philip (Louisa) h2405 Acushnet av
" Philip Jr emp Rayon Yarn Co h2389 Acushnet av
Lachapelle Alice Mrs mill opr r1872 Purchase
" Arzila Mrs h190 Rivet
" Delphis h84 Kenyon
" George L (Helen T) opr h46 Salisbury
" Henry J weaver r463 Ashley blvd
" Hormidas (Clara) mgr United Fruit Stores h162 Cedar Grove
" Levi J O (Gertrude C) loom fixer h8 Glover
" Lydia Mrs r84 Kenyon
" Robia wid Joseph A h463 Ashley blvd
" William H (Leonie M) loom fixer h510 Ashley blvd
LaChapelle Alice wid Ezeph spinner r494 Acushnet av
" Minnie A wid Levi J h41 Ashley
" Parmelia Mrs h79 Rodney
Lacherite Fredk (Eunice) mech h155 Hillman

Lachetete Fred emp Lucin's Tire Mart res inq do
Lackemacher Chris (Margt F) h438 Summer
" Frieda Mrs h306 Nash rd
Lackey William (Edith) USN h1283 Purchase
" William H r247 State
Lackie Albert R (Evelyn B) mill wkr h740 Kempton
" Benjamin (Alice) emp WPA h60 State
" Charles (Elsie) mill wkr h30 Franklin
" Chas A (Ella F) painter h115½ Sycamore
" David E (Mary) mill opr h865 County
" David F (Lenora R) h920 Belleville av
" George A retired h1116 Pleasant
" George A Jr (Beatrice) emp 558 Pleasant r256 Dawson
" Paul L farm hand r199 Cedar
" Thomas G (Olive) chauf h199 Cedar
Lacob Hyman (Esther) emp F L Mfg Corp h52 Valentine
" Lucille clk Lincoln Stores r52 Valentine
Lacombe Arth (Claudia) slsm h279 Coffin av
" Francis (Lydia) mill opr h218½ Shaw
" Josephine (Mrs Romeo) elev opr NBDGCo h13 Hazard ct
" Marceline (Philomene) mill opr h1627 Acushnet av
" Rene (Mary) clk 1447 Acushnet av h157 Hathaway
" Romeo (Josephine) mech h13 Hazard ct
Lacoste Alice r16 Bullard
" Ernest (Alice) emp Star Laundry h16 Bullard
" Jos R (Alice) lab 716 Acushnet av h845 do
" Laurier clk Pickard Grain Co r16 Bullard
" Rene r16 Bullard
Lacourse Henry J (Ellen) loom fixer H Mfg Co h878 Brock av
" Omer (Georgiana) barber shop 2176 Acushnet av h235 Wood
" Rose r82 Holly
" Ulric (Glavina) mach h288 Coffin av
" —see Lecours
Lacroix Arthur P (Rose) laundry wkr Crown Laundry h268 N Front
" Edna D dom r268 N Front
" Eugene (Thais) opr h203 Eugenia
" Laura spinner r69 Milford
" Lionel E (Beatrice) chef r17 Jouvette
" Priscilla emp NYA r268 N Front
" Roger O emp Crown Laundry r268 N Front
" Roland J USA r268 N Front
" Wilfred (Leona) emp Fn h423 Ashley blvd
" William J retired r359 Summer
" Yvonne wid Wilfred mill opr r275 N Front
LaCroix Agnes wid Pierre r1808 Acushnet av
" Aldea opr r148 Deane
" Armand (Carrie D) real est 126 Tarkiln Hill rd h do
" Armand Jr emp MBRCo r126 Tarkiln Hill rd
" Conrad A (Annie) chauf h22 Jean
" Dewey L (Angelina) teller First Nat Bank of N B h66 Glennon
" Edward J (Katherine) prop LaCroix The Printer h9 Roosevelt
" Fabiola E Mrs waitress h78 Morgan
" Jeannette (Mrs Leo) clk NBDGCo h26 Fielding
LaCroix Leo A (Jeannette) emp Special Laundry h26 Fielding
" Leo P mill opr r20 Irvington
" Mina wid John hskpr 27 Hicks r do
" Norman clk Puritan Grocery Store r423 Ashley blvd
" Rose mill opr r32 County
" The Printer Edward J LaCroix prop 1007 S Water
" Ulric loom fixer r148 Deane
" Violet dom r37 S Sixth
" Yvonne wid Wilfred r275 N Front
Laczenski Julian mill opr h70 Phillips av
Lada Edna J maid 196 Hawthorn r do
" Peter weaver r318 Harwich
" Peter (Antoinette) emp N Mill r318 Harwich
" Rose clk r318 Harwich
Ladeira Adelina mill opr r43 Central av
" Amelia mill opr r104 Davis
" Amelia wid Manuel C h104 Davis
" Brazelina C mill opr r104 Davis
" Manuel C (Mary A) retired h43 Central av
" Manuel C r104 Davis
" Manuel C (Izaura E) clk 574 N Front r112 Belleville rd
" Regina r43 Central av
" Seraphina clk 487 Belleville av r104 Davis
" Sylvina mill opr r43 Central av
" Valentine mill opr r104 Davis
Ladetto Emile R (Madeline) h4 Wall
" Lebro r4 Wall
" Madeline (Mrs Emile R) floor lady h4 Wall
" Mary stitcher r4 Wall
" Victor (Florence L) asst sls mgr CSCo h474 Hillman
Ladies' City Mission Society office sec Louise Pierce 755 First
Ladino Alvino (Dorothy) clk Cummings & Cummings r12 Borden
" George (Mary) emp city h144 Fair
" Henry M (Aurora) carrier PO h21 Brigham
" Louis M (Mary) fireman DBInc h9 Hemlock
" Louis M Jr opr r9 Hemlock
" Manuel M (Mary A) twister tender h948 Kempton
" Ruth r144 Fair
Ladinsky Abr (Yetta) emp Monarch Wash Suit Co r189 Maple
" Israel (Evelyn) slsm r108 S Sixth
Ladoux Clinton W emp Atlas Tack Co r72 Durfee
Lafaille Peter overseer h17 Reynolds
" Victor (Rita) mill wkr h237 Collette (12)
" Vitaline wid Henry r54 Tallman
Lafar George A r102 Ruth
" Leo G (Rose) emp WPA h102 Ruth
Lafayette Store The Ellis Goldberg prop jewelers 1143 Acushnet av
Laferman Minnie Mrs h213 Middle
Laferriere Alderic (Amerilda) h744 Brock av
" Edward r1757 Acushnet av
" Henry J mill opr r744 Brock av
" Hervey J (Yvonne B) retired h44 Covell
" Lucille J clk Aerovox Corp r44 Covell
LaFerriere Gilbert (Catherine) baker r121 Howard av
" Resina Mrs h121 Howard av
" Rosanna Mrs h301 Earle

LaFerriere William lab r301 Earle
Lafferty Andrew A (Gertrude A) emp NB G&ELCo h250 North
" Betty R student r245 Chestnut
" Catherine wid Owen h30 Rodney
" Florence Mrs emp Fall River h124 Macfield
" Francis J (Mary S) clk MTD&MCo h167 Merrimac
" Helen M h50 Thompson
" Helen P winder r30 Rodney
" Henry J (Lydia) foreman Fisk Mill h211 Irvington
" James W (Mary) chauf 32 Morton ct h24 Mott
" John emp WPA r71 Walden
" Joseph r71 Walden
" Joseph B C (Simonde) r13 Ruth
" Leo (Edith E) emp H Mfg Co h86 Mott
" Lilyan F r211 Irvington
" Mary h71 Walden
" Mary E winder Hathaway Mill r30 Rodney
" Mollie G wid Harry J clk r245 Chestnut
" William P r250 North
LaFlame Philip J (Marion) clk PO sta 31 and prop LaFlame's Pharmacy h486 Ashley blvd
LaFlame's Pharmacy Philip J LaFlame prop 485 Ashley blvd
Laflamme Adelard J barber 972 Acushnet av r88 Nye
" Arth (Blanche) emp WPA h57 Princeton
" Roland J clk 1525 Acushnet av r57 Princeton
LaFlamme Albert (Blanche) weaver h81 Bullard
" Amelia wid Edward opr r81 Bullard
" Angelina wid Philip weaver h40 Lucas
" Gerald (Sophie) lineman Hyannis r40 Lucas
" Napoleon P (Eva) slsm Cont Baking Co h60 Clifford
Lafleur Alfred (Blanche) lab h319 Davis
" Antoinette r92 Ruth
" Annette emp NYA r311 N Front
" Beatrice D clk C&Co r211 Bates
" Bertha L r67 Coffin av
" Clara Mrs mill opr h234 Davis
" Clarinda r92 Ruth
" Gaspard (Doris) autp rpr 73 Ellen h28 George
" Henry (Edna) mach MTD&MCo h311 N Front
" Henry E (Rose) emp RC&BInc h109 Tallman
" Ida r18 Sowle
" Isaie (Albertine) h162 Sawyer
" Leo (Margaret L) h823 Brock av
" Leontine clk Blue Bird Shops r92 Ruth
" Lucien master mariner r18 Sowle
" Lucienne wid Rosario rooms 88 Mill h do
" Manuel (Rose A) h133 Bullard
" Matilda wid Hermenegilde h18 Sowle
" Mattie (Mrs Zenon) emp 67 Coffin av h do
" Norman r311 N Front
" Theophile (Beatrice) agt Prud Ins Co h211 Bates
" Wilfred (Rose A) h90 Tallman
" Yvonne B clk C&Co r67 Coffin av
Lafleur Zenon (Mattie) prop Whitman House h67 Coffin av
Lafond Armand (Mary A) lead burner h245 Shaw
" Mary wid Lucien h106 Ashley blvd
" Romeo L (Bernadetta) lab h140 Bullard
Lafontain Wm r1151 Rodney French blvd
LaFontaine Artie B wid Louis h192 Collette
Laforest George J (Ida) supv Cont Bak Co h614 Summer
LaForest George (Flora) painter h124 Belleville rd
" Oscar J (Lillian J) mgr L K Liggett Co h89 Chestnut
" Paul L r89 Chestnut
" Roland R emp GGWks r53 Merrimac
" Romeo O (Celia) fireman P Corp h53 Merrimac
Lafortin Lendre h252 Lowell
LaFountaine—see Fontaine
Lafrance Lionel emp Fn r377 Ashley blvd
" Rita emp Fn r377 Ashley blvd
" Wilfred mason cont 165 Hatch h do
" Wilfred O (Yvonne D) slsm 229 Coffin av h360 Ashley blvd
LaFrance Aldea prop Hazard St Market r825 County
" Aldeas V (Aldea) driver Hemingway Bros h949 County
" Aldei D (Alma) baker's asst Gulf Hill Parlors h22 Willard
" Alma L (Mrs Aldei) bkpr 24 Rodney French blvd h22 Willard
" Anita I emp Strand Leather Goods Co r61 Austin
" Annette mill opr r238 Davis
" Antoinette D wid Arthur D h1650 Acushnet av
" Beatrice mill opr r238 Davis
" Clarisse r525 Ashley blvd
" Cyprien J (Everose) weaver h466 Sawyer
" Dora B (Mrs Eugene P) piano tchr 197 Rivet h do
" Edgar P clk NBG&ELCo r119 Clifford
" Edmond N r44 Ashley blvd
" Emile wid Jeremie h81 Austin
" Eugene P (Dora B) jeweler 196 Union h197 Rivet
" Everose (Mrs Cyprien) laundress 111 Myrtle h466 Sawyer
" Ferdinand mill opr r525 Ashley blvd
" Ferdinand (Euphemia) slsm 1190 Acushnet av h343 Ashley blvd
" Florence r119 Clifford
" George (Anna) h238 Davis
" Gerald R mill wkr r949 County
" Gerard A student r1650 Acushnet av
" Gertrude r825 County
" Henri (Bernadette) patrolman Sta 5 h525 Ashley blvd
" Hervey r113 Ashley blvd
" Hormidas (Amelia) mason h85 Austin
" Irene L hairdresser Ross Beauty Salon r119 Clifford
" Joseph r466 Sawyer
" Joseph A (Albina) h825 County
" Joseph R (Dora) slasher tender h44 Ashley blvd
" Laurence B emp Strand Leather Goods Co r81 Austin
" Norman R USMC r949 County

LaFrance Noella r825 County
" Oliver H (Bertha) (Allied Auto & Radio Store) r288 Palmer
" Pauline E r44 Ashley blvd
" Pnillipe (Anna E) retired r288 Palmer
" Raymond r468 Sawyer
" Raymond mill opr r238 Davis
" Rene r1763 Acushnet av
" Rene N (Alice B) slsm Continental Baking Co r117 Clark
" Roger A clk 81 Austin r do
" Roland J emp DBInc r525 Ashley blvd
" Russell student r288 Palmer
" Shirley student r288 Palmer
" Simeon (Laura) slasher tndr h119 Clifford
" Thomas (Florence) emp Home Washing Co h468 Sawyer
" Victor P student r1650 Acushnet av
" Vincent h165 Hatch
" Viola student r468 Sawyer
" Vivian P r949 County
" Walter (Mary A) mill opr r113 Ashley blvd
" Yvette L clk Standard Electrical Co r1650 Acushnet av
" Yvonne Mrs mill opr r175 Durfee
" Yvonne E clk Oregon Dye House r825 County
Lafrancois Alfred R (Blanche A) lab h10 Grandfield
LaFrancois Ernest H (Lillian) handyman h41 Washburn
" Louise Mrs r43 Capital
" Wilfred weaver r1305 Acushnet av
Lafrenais Alphonse (Georgina) retired h251 Central av
" Arth A chauf D Duff Son r251 Central av
" L Rita clk Nausett Coal r251 Central av
LaFrenaye Doris R bkpr Nausett Coal Co r168 Tinkham
" Wilfred O (Lucille) opr h168 Tinkham
Lafreniere Cecilia r50 Deane
" Joseph O (Beatrice) brick layer h5 Bullard
" Marie Louise Mrs h18 Jean
" Walter (Elizabeth) helper h45 Logan
Lagasse Alfred (Florence) emp Star Laundry h156 Sawyer
" Alfred T cabinet mkr r133 Phillips av
" Alice E r177 Cove
" Armand A (Dorilda) lab h55 Mitchell
" Cedime (Donalda) mill opr h157 Collette
" Geo A J (Eliz) undertaker 177 Cove h do
" Henry r156 Sawyer
" Idala A (Olivine) carp h62 Vernon
" Louis G (Albina) eng h156 Sawyer
" Lucy M libr asst NB Free Pub Lib res Fn
" Ora Mrs mill wkr h19 Bannister
" Wilfred (Florence) mill opr h1844 Phillips rd
LaGasse Saml J (Mary A) slsm h23 Branscomb
Lage Antonio C (Annie C) mill opr W Mills h8 Marvin
" Elvira r8 Marvin
Lager Carl H (Helen A) retired h5 Jenny Lind
Lagesse Adeline wid Henri r56 England
" Ernest R (Louise) mech 218 S Front h38 Ashley
" George E (Germaine) opr r55 Englan
Lagesse Louise (Mrs Ernest R) emp H Mfg Co h38 Ashley
Lague Adelard H (Clara J) cabinet mkr L P Normand h600 S Second
" Alexander fisherman r773 First
" Alexander (Anna) weaver h9 Salisbury
" Alphrie (Rosanna) mill opr h361 N Front
" Annie A r773 First
" Beatrice E sten Nashawena Mills r316 Summer
" Blanche mill opr r773 First
" Blanche A mill opr r361 N Front
" Clara r1108 Acushnet av
" Delia wid Edmund h166 Deane
" Delia wid Francis r201 Nash rd
" Dolor (Leona) painting cont 773 First h do
" Doris E r940 County
" Edmond J retired r319 Tinkham
" Ernest A (Lorenza) patrolman Sta 5 h185 Eugenia
" Eva r773 First
" Evelyn (Vogue Specialty Shoppe) r166 Deane
" Fleurette B clk Kilburn Mill r185 Eugenia
" Henry (Emma) chauf h391 Orchard
" Henry E carp r361 N Front
" James C emp Taunton r316 Summer
" Jos A (Melissa D) mill opr h940 County
" Jules (Delphine) hlpr h2374 Acushnet av
" Leo J r773 First
" Louis X painter r773 First
" Lucille G sten r185 Eugenia
" Mary drawing in N Mills r234 Wood
" Melissa P maid r940 County
" Raymond asst pharm Brown's Pharm r185 Eugenia
" Roger (Gertrude) clk 812 Purchase h1860 Acushnet av (16)
" Theodore mill opr h1109 Cherokee
" Wilfred mill opr r773 First
" Wilfred (Yvonne) millwright K Mill h773 First
" Xavier mill opr h773 First
" Yvonne A mill opr r361 N Front
LaHaie Clarinda wid Joseph h12 Nye
Lahaye Robt A (Loretta) loom fixer h28 Linden
Lahey Edward V (Marjorie M) treas Smith Bros h695 County
" Mary J tchr Parker st sch r44 Chestnut
" Ruth A wid John J h44 Chestnut
Lahood Yafath (Victoria) weaver h78 Merrimac
" Victoria (Mrs Yafath) weaver h78 Merrimac
Lainey Delia wid Firmin A h19 Phillips av
Laistritz Carl R (Ethel) knotter's helper h140 Deane
Lajeunesse Albt J clk Orpheum Mkt res Fn
" Eugene (Bella R) prop Orpheum Market res Fn
" Joseph W (Yvonne O) lieut NBFD h160 Brooklawn ct
" Moise (Donalda) mill opr h126 Nash rd
" Narcisse (Laura) mill opr h228 Eugenia
" Omer J clk Orpheum Mkt r235 Wood
" Ossier J groom r13 Lucas
" Sadie r13 Lucas
" Sarah wid Edward rooms 17 Weld h do
" Theodore opr r228 Eugenia
" Wilfred J (Lillian) carrier PO h552 Kirby

Lajeunesse Yvonne J (Grenache Ins Agency) h218 Query
Lajoie Aime A (Jeanne B) elec CSCo h495 N Front
" Alphonse (Josephine) opr HMCorp h31 Holly
" Alphonse (Mary) opr JIPInc h684 Church
" Bertha r374 Brook
" Charles E (Beatrice) driver Standard Taxi h357 Coggeshall
" Eug (Clara) loom fixer h463 Oliver
" Ferdinand steam fitter r1149 Acushnet av
" Mary wid Amedee h374 Brook
" Napoleon (Armanee) mill opr h78 Eugene
" Noella laundry wkr r374 Brook
" Olida clk W T Grant Co r374 Brook
" Philip (Sarah S) carp r72 Linden
Lake Albert E (Celia M) slsm h558 Union
" Bertha R wid Fred E h18 Buttonwood
" Byron E (Blanche A) boiler mkr h1291 Pleasant
" Carleton E (Ruby) box wkr h20 Reynolds
" David S (Mary E) retired h106 Potomska
" Lester R (Ruth L) clk Woodland Market h161 Kenney
" Mary Mrs clk Atlas Awning Co h242 Rockdale av
" Sadie L wid Wm A h188 Shawmut av
" Wesley E (Mary R) chauf Manhattan Markets r188 Shawmut av
Lakouisky Martin emp Acushnet h874 County
Laliberte Adelard mill opr h516 N Front
" Adelard (Philamene) retired h62 County
" Antoinette weaver r1305 Acushnet av
" Dollard E (Doria A) mill opr h56 Jouvette
" Doris r9 Ashley blvd
" Elodie r17 Reynolds
" Ernest (Florence) weaver h132 Nye
" Florence (Mrs Ernest) winder h132 Nye
" Geo (Margt) mill opr h285 Roosevelt
" George J lab r9 Ashley blvd
" Jos (Couranna) mill opr h9 Ashley blvd
" Lucien prop Central Ice Cream res Center Falls
" Rosanna emp JIPInc r9 Ashley blvd
" Rosario J painter r9 Ashley blvd
" Rudolph lab r62 County
" —see Liberty
Laline Douciller student r1749 Rodney French blvd
" Omer (Marea) h1749 Rodney French blvd
Lamar Blanche I vocalist r72 Eighth
" Jan F waitress N B Hotel r72 Eighth
" Laura wid Anthime h72 Eighth
" Lawrence L slsm r72 Eighth
" Loretta M clk Boston r72 Eighth
" Raymond G slsm r72 Eighth
Lamarche Existe D (Flora D) fireman h69 Hoye
" Gustave (Aurize) overseer Wamsutta Mills h175 Phillips av
" Prosper watchman h423 N Front
" Rene mill opr r423 N Front
" Roland D (Jeanne) slsm NBG&ELCo h351 Front
" Theodore D opr r69 Hoye
" Wilfred D (Sally) dairy wkr h94 Beetle
" Yvonne mill opr r423 N Front
Lamarine Adelard (Lillian) eng NBG&ELCo h837 First
Lamarine Adeline Mrs r359 Summer
Lamarre Luke (Auroie) weaver h6 Riverside av
" Roland A driver Oregon Dye House r1166 Acushnet av
" Vitaline Mrs hskpr 4 Delano r do
Lamas Rose Mrs r316 First
Lamb Albert (Mary) slsm h82 Thomas
" Alice G wid William r366 State
" Bidget A r36 Independent
" Charles emp NBCCo r14 Bolton rd
" Dorothy mill opr r14 Bolton rd SD
" Ernest (Annie) 2nd hd h14 Bolton rd SD
" Ernest Jr 2nd hd r14 Bolton rd SD
" Francis (Mildred) h12 Garfield SD
" Frederick A (Nellie S) bkpr C&Co h269 Arnold
" Mary wid John r175 Penniman
" P Leroy (Ella R) treas Nonquit Mills res Padanaram
" Theresa h279 Shaw
Lambalot Armand E (Rolland) opr H Mfg Co r17 Jouvette
" Emile (Mary) opr h6 Roosevelt
" Emile C (Phyllis C) opr H Mfg Co h148 Tallman
" Martha P opr H Mfg Co r148 Tallman
" Robert C (Stella) weaver H Mfg Corp h148 Tallman
Lambert Adele Mrs h2713 Acushnet av
" Alexander (Frances) lab h7 Roosevelt
" Alfred J (Cecelia) grocer 319 Ashley blvd h128 Hathaway
" Amanda clk NBDGCo h50 Brewster
" Arth (Yvonne) emp NBRCo h63 Waldo
" Donat clk Puritan Grocery Stores 1287 Acushnet av r475 N Front
" Ellen W wid John h321 Wood
" Emma clk C&Co r50 Brewster
" Ernest (Anna) opr h47 Roosevelt
" Felix E steward New Bedford Hotel r do
" Francis (Belona) carp h713 Belleville av
" Fred lab r44 Roosevelt
" Georgianna wid Ludger r391 Ashley blvd
" Girard (Irene) opr h240 Collette
" Grace Mrs ironer Parsons Laundry Co h294 Ash
" Henry Joseph (Alice K) emp N Mfg Corp h10 Oneko la
" Henry A (Ethel B) gas sta attd h581 Kempton
" Ida mill opr r475 N Front
" Irene (Mrs Girard) spinner h240 Collette
" Jas (Goleuddydd) mach h44 Roosevelt
" Joseph slsm Giusti r735 Belleville av
" Joseph (Roseanna) lab h735 Belleville av
" Jos D (Mary L) loomfixer h475 N Front
" Louis (Hermine) lab h9 Fulton ct
" Louise sec Dr Edward Burt r313 Orchard
" Margaret phone opr r2713 Acushnet av
" Mark (Stella L) watchman First Nat Bank 227 Union h313 Orchard
" Ovila F (Alice) rubber pressman h37 Waldo
" Vivian A mill opr r475 N Front
" William A (Laura M) ins agt 213 Aquidneck h do
" Yvonne A buyer C&Co res Acushnet
Lambeth Rope Corp (inc 1898) 627 Tarkiln Hill rd pres-treas Arthur L O'Leary, sec-clk Arthur F Bowler

Lambrinacos Nicholas B mill opr r1166 Acushnet av
Lamego Antone S emp Goodyear Tire & Rubber Co r202 Crapo
" Celestina S r202 Crapo
" John S r202 Crapo
Lameira Mary wid Jos A r31 Acushnet av
Lameiras Alphonso (Eliza) weaver h5 Katherine
" Casimiro (Anna) weaver h88 Jouvette
" Fernando L (Rose M) carp h48 Nelson
" Lewis slsm r48 Nelson
Lamere Gabriel C (Parmelia A) weaver h163 David
" —see Lamire
Lamielle Edward emp H Mfg Co r27 Ashley
" Marie Mrs weaver h27 Ashley
Lamline—see Laline
Lammer Frank A agt Prud Ins Co r165 State rd ND
Lammers Ida M Mrs maid r75 Cedar
Lamode Hat Shop Henry Silverman prop 1147 Acushnet av
LaMode de Paris Mrs Elise V Rogissart prop dressmaking 774 Purchase (3)
Lamond Allen A (Mary) (Norris H Tripp Co) h106 Willow
" Elsie T Mrs parish sec Grace Episcopal Church r240 Middle
Lamonde Alphonse (Carrie L) loom fixer h116 Howard av
" Georgette r116 Howard av
" Jeanne B examiner r116 Howard av
Lamontagne Albert (Blanche M) barber shop 1424 Acushnet av h236 Collette
" Amedee J (Mary E) painter h295 Cedar
" Armand (Rhea) 2nd hand r10 Warren
" Blanche M wid Leo h383 N Front
" Conrad mill opr r269 Collette
" Emile (Anne M) carp h269 Collette
" Emma I emp H Mfg Corp r275 Collette
" George J B (Esther) retired h275 Collette
" Jos (Severine) emp H Mfg Co h38 Ashley
" Lumina Mrs r49 Kearsarge
" Morris E emp H Mfg Co r49 Kearsarge
" Pierre (Rose D) overseer Hathaway Mill h10 Warren
" Robert r269 Collette
" Roger J mill opr r269 Collette
" Roland J r49 Kearsarge
Lamore Benjamin (Josephine) mill opr h78 Belleville rd
" Delia M wid Frank h121 Rodney
" Dora cook 134 Page r121 Rodney
" Lucy r78 Belleville rd
Lamoreux Arth (Lillian) opr h765 Brock av
Lamothe Alfred retired r1529B Acushnet av
" Alfed (Lillian) trckdrvr h1641 Acushnet av
" Edward M (Madeline) emp My Bread Baking Co h1860 Acushnet av (5)
" Ernest G (Madora B) h40 Salisbury
" Gerard mill wkr r40 Salisbury
" Herve battery boy r40 Salisbury
" Joseph L (Georgianna) mill opr h130 Tinkham
" Joseph P (Regina P) prop Avon House h1041 Purchase
" Michael r1641 Acushnet av
" Nazaire (Angelina V) chef h240 Wood
" Renette battery girl r1641 Acushnet av
Lamothe Roland E (Rosanna) clk 56 Rodney French blvd h100 Ruth
" Rosanna (Mrs Roland E) bkpr S End G&ELCo r100 Ruth
" William V (Juliette J) lino 575 Pleasant h243 Wood
LaMotte Beatrice (Mrs Edgar) stitcher r258 Coffin av
" Edgar (Beatrice) spooler tender r258 Coffin av
Lamoureux Beatrice r242 Davis
" Chas F clk Orpheum Market r242 Davis
" Corinne weaver Naushon Mill r104 Fern
" Dorilla mill opr r320 Davis
" Emile J (Eva) lab h31 Bentley
" Eugene h320 Davis
" Gaspard (Maria A) retired h80 North
" George mach MTD&MCo r104 Fern
" Gerald C cloth wkr r242 Davis
" J Charles (Amanda) emp Orpheum Market h242 Davis
" Joseph A (Natalie) carp h361 N Front
" Lea Mrs mill opr h1111 S Water
" Lillian weaver Hathaway Mill r104 Fern
" Lucille mill opr r242 Davis
" Mary C Mrs h190 State
" Matilda wid Charles J h104 Fern
" Napoleon J seaman r104 Fern
" Omer (Bernaderte) barber shop 2163 Acushnet av h395 Ashley blvd
Lampert Charles (Shawmut Transportation Co) and (Fed Transportation Co) res Boston
" Morris (Anna) (Shawmut Transportation Co) and Fed Trans Co) h23 Gould
Lampiere—see Sanpiere
Lampner Jacob gas and oils 315-321 S Water r143 Washington
Lampos John (Aglaia) grocer 50 Weld h518 Coggeshall
Lamy James driver Pacific Oil Co r9 Summit
" Margt wid Henry dom 233 Arnold h9 Summit
" Marguerite emp Ashton's r9 Summit
Lanagan Annie wid Wm H h48 Westbrook
" Charles F emp Atlas Tack Co r58 Hill
" Daniel L (Sadie M) emp NET&TCo r48 Ocean
" Dorothea M r58 Hill
" Edward S (Elizabeth A) meat cutter 355 Kempton h58 Hill
" George retired r1016 S Water
" Gertrude E nurse Taunton r58 Hill
" James B (Lanagan & Norris Mkt) res Fn
" John F (Maud) clk NBDGCo res Dartmouth
" Millicent L clk Baylor's Orange Car res Fn
" Thomas A (Mary) lab h102 Potomska
" & Norris Market (James B Lanagan and Joseph A Norris Jr) 355 Kempton
" —see Lanigan
Lancashire and Yorkshire Albert H Winterbottom prop fish and chips 1606 Acushnet av
Lancaster Albin (Emma) emp Fall River h166 Hathaway
" Charlotte wid John h22 Collins
" Hilda Mrs opr r490 Bolton
LANCASTER JOHN M pres New Bedford Steel & Supply Co, gen mgr New Bedford Boiler & Mach Co, treas Mendell Electric Mfg

Co and treas Mendell Electric Supply Co res Mattapoisett
Lancaster Mary A wid James r120A County
Lancha—see Roderigues
Lancto Albert (Florence) lab ASMills h129 Austin
" Florence M (Mrs Albert) clk CSCo h129 Austin
Lanctot Clement r359 Summer
Land Frank (E Alice) mach h271 Weld
" Hattie A wid Alex nurse 69 Willow h do
" J Stanley (Ruby) clk h91 Willow
" Marshall L reporter Morning Mercury r69 Willow
Lander Harold M emp 227 Union h43 Rotch
Landers Carleton H (Elsie M) qtr mstr h39 Smith
Landon Alice E tchr RJHS h32 Ryan
Landre Emma S h180 Elm
Landreville Albini (Dorothy) mill opr h45 Beetle
" Albina C mill opr r28 Cleveland
" Alphege A (Irene B) insp of milk and prov Municipal Bldg (401) h18 Pine Grove
" Bernard J r164½ County
" Eudgere loom fixer h28 Cleveland
" Gertrude student r45 Beetle
" J E Arthur (Agnes R) patrolman NBPD Sta 5 h206 Whitman
" Leo mill opr r45 Beetle
" Leon (Lauretta) insp Gosnold Mill h765 Brock av
" Maurice elec helper r45 Beetle
" Raymond R r45 Beetle
" Ulric J (Olive) sexton St Hyacinth's R C Church h164½ County
Landroche Rose A wid Henry h165 David
" Rudolphe E mill opr r165 David
Landry Adelina wid Napoleon r151 Tinkham
" Adrien (Beatrice) opr h129 Perry
" Adrien (Laurence) opr h559 Belleville av
" Albert (Emma) lab h3 Mitchell
" Alderic J (Leonie) steam fitter NBRCo h410 Ashley blvd
" Alexandrene R Mrs h286 Coggeshall
" Alfred A (Marie L) emp N B Theatre h210 Eugenia
" Alfred J (Dorilda) opr h191 Davis
" Alfred P (Mary) chauf h1822 Purchase
" Alma r165 Deane
" Amedee (Laura) ins agt h1932 Acushnet av
" Armand J (Yvette B) h164 Rivet
" Armand J (Vivian) h124 Collette
" Arthur (Alma) grocer 295 Tinkham h165 Deane
" Beatrice (Mrs Romeo) grocer 67 Clifford h44 do
" Charles (Eva) fisherman h1686 Purchase
" Cyrille B (Amelia R) carp cont 148 Tinkham h do
" Edmund J elec r261 Bates
" Edward (Anna D) retired h199 Davis
" Evelyn mill opr r410 Ashley blvd
" George E (Emma) clk 1396 Acushnet av h224 Phillips av
" George H (Louise H) fisherman h78 Merrimac
" Georgette r559 Belleville
" Israel (Isilda) mill opr h112 Phillips av
" John B (Flora) emp N B Steam Dye House h128 Shaw
Landry John F emp Wamsutta Mills r128 Shaw
" John P (Euphermie) carp h261 Bates
" Joseph (Margaret) cleaner h184 Phillips av
" Joseph A (Elizabeth) mill opr h28 Bentley
" Josephine r359 Summer
" Leo lab r199 Davis
" Leo C carp r148 Tinkham
" Lorraine mill opr r199 Davis
" Maurice r224 Phillips av
" Mecrine M dom 139 Orchard r do
" Merilda T wid Elie prop Tetreault Beauty Parlor h1671 Acushnet av
" Odee L (Florence G) emp Boston h312 Maple
" Onesime (Lea M) loom fixer h1133 Acushnet av
" Paul E (Lauretta M) mach h1860 Acushnet av (17)
" Peter (Josephine) mach h4306 Acushnet av
" Philip (Irene) emp city r45 Tallman
" Roger G emp N Mills r1932 Acushnet av
" Roland (Lillian) clk 295 Tinkham h165 Deane
" Roland R r224 Phillips av
" Romeo (Beatrice) clk 67 Clifford h44 do
" Simonne N clk Manhattan Bakery r265 Deane
" Stephanie Mrs r359 Summer
" Theodore J emp UStRyCo h15 Milford
" Thomas F (Grace) fishing boat capt h221 Mt Pleasant
" Wallace J (Helen L) efficiency expert MT D h12 Sears
" Yvonne elec JIPInc r261 Bates
Landry's Studio of Magic Armand J Landry prop 164 Rivet
Landy William (Agnes D) emp Kilburn Mills h42 County
Lane Daniel A asst mach r79 Chestnut
" John B twister tender r1060 Acushnet av
" Lillian F emp Aerovox Corp r178 Weld
" Marion F tchr NBHS r25 Seventh
" Mary S Mrs h178 Weld
" Moy Chop Suey Concession NB Public Mkt r180 Middle
" Samuel (Mary J) retired h484 Summer
" Tavern Octave Susiri prop 17 Mechanics la
Laney Wilfred opr r1305 Acushnet av
Lang Albert J emp MTD&MCo r92 Oak
" Annie E wid Francis A h532 Summer
" Bertha H emp NYA r89 Park
" Charles (Laurenza) prop Capitol Bakery h224 Harwich
" Doris A (Mrs Raymond J) emp Ashley's Bakery h75 Campbell
" Edward F shoe rpg 2169 Acushnet av r532 Summer
" Eleanor wid John r31 Pinette
" Elizabeth wid Andrew P h92 Oak
" Emile retired h2 Cornell pl
" Frederick A baker r92 Oak
" George B mill opr r532 Summer
" Julius retired r39 DeWolf
" Julius Jr (Mattie) emp Hathaway Oil Co res Freetown
" Laurenza (Mrs Charles) mgr Capitol Bakery h224 Harwich
" Marjorie waitress r181 Middle
" Mary L r532 Summer

Lang Matthew (Bertha H) pharmacist Fairchild Pharmacy h89 Park
" Raymond J (Doris A) mech h75 Campbell
" William J (Flor M) chauf h65 DeWolf
Langan James (Germaine) warp twister HM h41 Capitol
Langdon Hazel B sec Boston r89 High
" Raymond J (Myrtle B) carrier PO h89 High
Lange Arth (Lena) mill opr h269 Belleville av
" Edith E wid John G r314 Orchard
" Lillian I clk MTD r314 Orchard
" Raymond r269 Belleville av
Langelier Alfred A opr r81 Edison
" Clement r81 Edison
" Francis spinner h81 Edison
" Henry O pin boy Robertson Alley's r1 Pease ct
" Marguerite waitress r81 Edison
" Roland J (Eva) opr h301 Earle
" Rose A waitress r81 Edison
Langevin Absolon S (Albertine) retired h131 Bullard
" Adelard (Julia) mill opr h326 N Front
" Adona (Martha) chauf h48 Deane
" Albert (Vitaline) retired h185 Phillips av
" Albina mill opr r237 Ashley blvd
" Alfred T clk r61 Deane
" Armand r335 Sawyer
" Armine wid Ludger r185 Phillips av
" Arthur E lab r91 Bullard
" Arthur J emp CCC r61 Deane
" Charles (Georgianna) sales 229 Coffin av h189 Whitman
" Delma Mrs hskpr 144 N Front r do
" Dorothy (Royal Chrome Beaute Salon) r11 Roosevelt
" Edna hairdresser Hacking's Beauty Shop r92 Ruth
" Fabronie Mrs r19 Phillips av
" Hector J garage wkr r326 N Front
" Hermine shirt wkr r326 N Front
" Hormidas Jr (Exilia) weaver h97 Clifford
" John B weaver r335 Sawyer
" Laura emp Strand Leather Goods Co r326 N Front
" Leo cleaner r131 Bullard
" Louis emp Dartmouth Mill r11 Roosevelt
" Louis J (Elizabeth) lab h11 Roosevelt
" Noel (Bernadette) carp h255 Central av
" Norman emp Union Hosp r131 Bullard
" Raoul (Elizabeth) mason h350 Sawyer
" Raymond mech 565 Mill r6 Phillips av
" Raymond mech r185 Phillips av
" Roderick r136 Deane
" Romeo V r61 Deane
" Rosana wid Hormidas r296 Coffin av
" Rosilda wid Francis spooler r77 Query
" Theodore emp NSSCo r131 Bullard
" Virginia wid Emil h61 Deane
" Wilfred E lab r61 Deane
" Yvonne r326 N Front
Langfield Georgina wid Walter J r321 Cedar
" Walter emp 458 Dartmouth r59 Humphrey
Langford John R (Elsie A) lab h90 Ellen
" Mollie J r90 Ellen
" Robt (Anna) mill opr h895 Belleville av
" Thomas (Alice F) weaver h500 Sawyer
Langhorne Ernest F (Edith) jewelry rpr H Roebuck & Sons h561 Cottage
Langhorne Walter E h230 Kempton
Langill James T (Rebecca M) h201 Cedar
" Rebecca M (Mrs James T) emp Potters Laundry h201 Cedar
" —see Longill
Langis Albert J (Madeleine) barber 186 Nash rd h65 Query
" Alfd (Georgina) mill opr h137 Phillips av
" Antoinette B r137 Phillips av
" Armand A (Alice) twister h49 Phillips av
" Edgar bkpr 915 Acushnet av r137 Phillips av
" Emilia Mrs r185 Eugenia
" Leo (Agnes) twister tender h207 Nash rd
" Loretta mill opr r137 Phillips av
" Ralph (Estella) mill opr h287 Coffin av
Langley Eva I Mrs mgr Vernon Hat Co r185 Richmond
" Uriah r267 Austin
Langlois Adelard (Lauretta) emp H Mfg Co h38 Ashley
" Adelard (Cordelia) real estate 12 Dudley h do
" Adrien A (Fabiola) opr h1296 Acushnet av
" Adriene O weaver r101 Princeton
" Aime clk First Nat Stores 1859 Acushnet av r147 Hathaway
" Alcide opr h92 Ashley blvd
" Aldemard P (Agnes M) school of music dramatics and dancing 271 Union h552 County
" Alfred r159 Holly
" Alfred A (Alda) prop Langlois Market h21 Clifford
" Alice R dom r147 Hathaway
" Alpheda dom r101 Princeton
" Alphonse D r101 Princeton
" Ann M student r rear 36 Linden
" Antoinette opr K Mills r159 Holly
" Antonio J slsman r623 County
" Arthias retired h154 Cedar Grove
" Charles E (Mary V) carp h154 N Second
" Claire S nurse Union Hosp r623 County
" Crosby (Victorine) emp NB Driving Club h68 Branscomb
" Delphis (Ezilda) barber 1941 Purchase r303 Brook
" Delphis (Elaine) ice 147 Hathaway h do
" Edward emp Delphis Langlois r147 Hathaway
" Edward A mill opr r101 Princeton
" Emery (Odena) weaver h204 Nash rd
" Eugene G (Marie Ange) emp NB Warehouse r42 Glennon
" Gerard A ins broker r623 County
" Gerard D (Doris P) chauf h168 Hathaway
" Helen A clk r147 Hathaway
" Hector M (Zella) clk 1107 Acushnet av h247 Ashley blvd
" Homer J emp St Luke's Hosp res E Freetown
" J Leo (Mildred) mill opr h27 McGurk
" J R Paul (Dorothy) emp Atlantic Hotel h239 Cedar
" Joseph lab h11½ Nye
" Joseph (Emma A) pres-treas Union Hosp of NB h623 County
" Joseph F r154 Cedar Grove
" Josephine Mrs h79 Nash rd
" Leo B wid Oliva h101 Princeton
" Leonide (Edith) lab WPA h29 Valentine

ANDREWS & PIERCE, INC.
Daily Service Between Boston, New Bedford, Fall River, Providence
HOME OFFICE 506 MIDDLE ST., NEW BEDFORD—Tel. 8-5805
Providence—189 Charles St., Tel. Dexter 4716 S. Boston, 56 Medway St., Tels. 4370-4371

Langlois Leonide J (Mary L) slsm 1637 Acushnet av h rear 36 Linden
" Leo J (Anita M) gas sta attd and auto mech Bochman's Garage h141 Hatch
" Leonard A (Yvonne) supt Union Hosp h1373 Ashley blvd
" Leonard E (Adrienne) violin tchr 250 Tinkham h do
" Leonard J packer r rear 36 Linden
" Leonidas J emp WPA r154 Cedar Grove
" Lorraine A opr r1296 Acushnet av
" Margaret wid Herman r141 Hatch
" Marie A wid Arthur h473 Summer
" Marie Ange (Mrs Eugene G) warper tndr r42 Glennon
" Market Alfred A Langlois prop meats and provisions 287 Conduit
" Moise (Clarinda) weaver h127 Coffin av
" Muriel nurse Boston r29 Valentine
" Norman E emp Delphis Langlois r147 Hathaway
" Ralph J (Laura A) carp h127 Coffin av
" Richard A mill wkr r101 Princeton
" Romeo (Melina) lab h5 Bullard
" Romeo (Violet M) clk NB Water dept h32 Sycamore
" Romeo E (Roseanna) mgr First Nat Store 5 Weld h30 Kearsage
" Rosario (Marie L) barber 112 Deane h159 Holly
" Sarah A wid Eugene V h29 Mosher
" Silas R (Lillian E) barber h32 Cottage
" Silas R Jr clk supt bldgs r32 Cottage
" Sylvia r1151 Rodney French blvd
" Valere retired r10 Bullard
" Yvonne C r623 County
" Zella (Mrs Hector M) clk 1217 Acushnet av h247 Ashley blvd
Langovitch Emil h20 Fulton ct
Langshaw Edward E (Anrie L) h202 Walnut
" Ethel G wid W Seymour h100 Madison
" Walter H (Elizabeth) retired h388 County
Langton Annie Mrs h1135 Chaffee
" Ellen clk Wamsutta Mills r1135 Chaffee
" John mill opr r79 Purchase
" John Jr (Olga P) farmhand r1135 Chaffee
Langtot Wm (Donelda) mill opr h21 Bullard
Languirand Arthur C (Gabrielle) emp Fn h134 Collette
" Clement chauf r68 Lafayette
" Levi h70 Ruth
" Loretta r68 Lafayette
" Marie A r68 Lafayette
" Simeon (Merina) eng H P Dion & Sons h68 Lafayette
" Violette r210 Central av
" Wilfred (Mary R) textilewkr h212 Central av
" William (Diana E) opr h210 Central av
Lanoie Henry retired r25 Delano
Lanous Arth (Rose D) carrier PO h151 Wood
Lanphier Harvey S (Diana) slsm 591 County h147 Merrimac
Lansky Harold (Pauline) poultry 484 S Water h85 S Sixth
" Louis r72 Fair
Lanson Joseph A (Sue V) traffic mgr h26 Brownell
Lantain Oliver mill opr r1757 Acushnet av
Lanthier Ardina wid Ludger h600 S Second
" Omer E (Mildred) chauf h12 Harmony
Lanzoni Emile (Mary) baker h120 Clark
" Henry r120 Clark
" Leonard student r120 Clark
" Michael emp CSCo r120 Clark
LaPalme George W (Mary R) mill opr r1082 Tacoma
Lapan Evelyn leather wkr r131 Tallman
" Louis A (Eva C) emp MTM&MC h131 Tallman
" Louis A Jr emp Strand Leather Co r131 Tallman
Lapense Evelyn dom h289 Coffin av
Laperle Janet r12 Bullard
" Loretta r12 Bullard
" Omer (Laura) cook Suprenant's Lunch h12 Bullard
LaPerle Arcelia wid Joseph h86 Clifford
" Aurea mill wkr r86 Clifford
Lapham Lila J wid Walter r129 Ash
Lapienski Joseph (Anna) h13 Washburn
" Richard T (Evelyn) emp NBRCo h172 Irvington
Lapierre Anna r1151 Rodney French blvd
" Augustine Mrs hskpr 1359 Acushnet av r do
" Corrine wid Edmond h520 Coggeshall
" George A (Anita C) emp RC&BCo h67 Austin
" Joseph H shipper Nat Biscuit Co r102 Merrimac
" Joseph L weaver r520 Coggeswell
" Rose Mrs h20 Rodney
" Wm A (Fannie) retired h102 Merrimac
" —see Lepire
Laplace Joseph (Lula) emp NBCCo h343 Kempton
" Lula (Mrs Joseph) cook 692 County h343 Kempton
Laplante Albert (Adelina) opr h212 Cedar Grove
" Alfreda (Mrs Charles A) silk wkr h27 Covell
" Alice emp Foxboro r212 Cedar Grove
" Alphonse A (Alexderina) h72 Mt Pleasant
" Augusta P Mrs waitress Atlantic Restaurant r Park
" Beatrice (Mrs Eugene) seamstress Grinnell Corp h11 Jean
" Charles A (Alfreda) h27 Covell
" David A (Delia) bosscomber h139 Central av
" Eugene (Beatrice) h11 Jean
" Eugene L mill wkr r139 Central
" Florence P (Mrs Joseph A) seamstress h61 Washburn
" Georgianna wid Moise r113 Kempton
" Hector (Hilda) slsm 229 Coffin av h300 do
" Hilda (Mrs Hector) clk 1045 Acushnet av h300 Coffin av
" J Gerard radio mech r1873 Purchase

BRALEY'S BETTER DAIRY PRODUCTS
including
TEL. 3-4443 N D Bireley's Orangeade and Grapeade

Laplante Joseph A (Florence) asst opr Rialto Theatre h61 Washburn
" Joseph H (Edith) lab state pier h685 Shawmut av
" Ludger retired r346 N Front
" Olivina wid Wilfred r199 Ashley blvd
" Phoebe wid Charles r27 Covell
" Re; ina L wid Joseph h463 Sawyer
" Rose mill opr r463 Sawyer
" Victor mgr Fall River r463 Sawyer
" —see LaPlante also Plante
LaPlante Albert C (Delvina D) emp Sassoquin San h920 County
" Alzire wid Pierre r24 Fielding
" Girard r392 Ashley blvd
" Henry C mgr Albany N Y r364 Sawyer
" Joseph h127 Pontiac
" Leo L lather r920 County
" Norman lather r920 County
" Roland E lather r920 County
" Victor mgr United Men's Shop Fall River r463 Sawyer
" Virginia r2492 Acushnet av
" Wilfred (Laura) asst supt Prud Ins Co h242 Princeton
" Wilfred H lather r920 County
Lapoint Joseph r12 Salisbury
Lapointe Aime C emp E Z Bleach Water Co r125 Tallman
" Aime J (Rose L) h125 Tallman
" Alice wid Emile dressmkr 32 Division h do
" Ambrose (Estelle) h171 Ashley blvd
" Anette r82½ Nye
" Antoinette B clk Morse Shoe Stores Corp r765 Brock av
" Armand mill opr r82½ Nye
" Beatrice emp NB Mill r1091 Tacoma
" Donat sweeper r88 Clifford
" Donat J (Yvonne) weaver h264 Tinkham
" Doris r82½ Nye
" Edmour (Jessie) lmfxr h219½ Ashley blvd
" Eleodore (Anna M) mach h109 Bullard
" Emery J (Ludivine L) lab h18 Bullard
" Emile retired r976 Acushnet av
" Ethel dom r651 Kempton
" Francois opr UStRy h82½ Nye
" Gerald L mill wkr r171 Ashley blvd
" Germaine clk Met Life Ins Co r73 Independent
" Germaine R (Mrs Marcel H) folder h596 S Second
" Hermas (Orea) salesman h77 Bedford
" Irene T spool tndr r1091 Tacoma
" Jeanne r82½ Nye
" Jessie (Mrs Edmour) emp Soule Mfg Co h219½ Ashley blvd
" John B emp Sacred Heart Cemetery h131 Willis
" Joseph (Maria) h432 Prescott
" Joseph (Lena) h9 Rodney French blvd
" Joseph C (Yvonne) carp h63 Deane
" Joseph L mgr NB Collection Agcy and Credit Rating Bureau and constable r321 Hawthorn
" Leo W (Alice) slasher tndr h37 Bullard
" Marcel H (Germaine R) emp H Mfg Co h596 S Second
Lapointe Maria J opr Majestic Mills r131 Willis
" Marie L wid Napoleon h765 Brock av
" Meleda Mrs r25 Mill
" Merilda r131 Willis
" Norman clk 887 Brock av r32 Division
" Orea (Mrs Hermas) emp NBCMill r77 Bedford
" Philias opr h88 Clifford
" Rene emp CCC r264 Tinkham
" Roland A carp r765 Brock av
" Rose A wid Oscar J h73 Independent
" Rudolph C emp MTD&MCo r9 Rodney French blvd
" Wilfred h841 Acushnet av
" Wilfred (Flora M) opr h1091 Tacoma
" Wilfred Jr spinner r1091 Tacoma
Lapolla Joseph (Santa) gro 595 Tarkiln Hill rd h552 do
" Vito C clk 595 Tarkiln Hill rd r552 do
Laporte Arthur C (Adele) opr h170 Clifford
" Camille (Jenny L) fireman UStRy h107 Princeton
" Edmond (Emilia) baker h1090 Acushnet av
" Ernest (Eva) gas and oils 41 Tarkiln Hill rd h219 Whitman
" Lillie Mrs prop Lund's Corner Sea Grill h36 Branscomb
" Ovila lab r rear 162 Cedar Grove
" Rose A wid Rene J speeder tender r177 Princeton
LaPorte Arthur Jr emp Crown Cafe r53 Kenyon
" Ernest r53 Kenyon
" George A (Louise) prop Crown Cafe h53 Kenyon
" Sophie V Mrs mill opr h286 N Front
Laprade Armand (Rose) lab h28 Phillips av
" Louise Mrs h rear 42 Washburn
Lapre Adelard L (Rachael) attd 60 Tarkiln Hill rd h126 Hadley
" Albert J r622 S Second
" Alphonse J (Antoinette) mill wkr h183 Whitman
" Alphonse J emp Jos Lapre r14 Kearsarge
" Armand (Dorothy) mill opr h63 Deane
" Aurore L mill opr r190 Davis
" Doris r1901 Acushnet av
" Ernest (Yvonne) auto repairing 96 Wood h1901 Acushnet av
" George A gas sta attd r190 Davis
" Helen B Mrs emp Quisset Mill r327 County
" Joseph (Rose A) gas sta 41 High, 275 Allen, 60 Tarkiln Hill rd and 443 Acushnet av h190 Davis
" Joseph Jr emp 443 Acushnet av r190 Davis
" Jos L (Anna) auto rpr 96 Wood h807 First
" Leo (Noella C) mgr Lapre's Service Station h100 Perry
" Louis auto accessories 169 Cove h622 S Second
" Louis J Jr (Rose A) chauf h159 Annette
" Rita student r159 Annette
" Roland A emp 60 Tarkiln rd r190 Davis
" Rose A hskpr r622 S Second

New Furs of Every Description made to your order

FUR HOUSE OF SIDNEY, INC.
FUR SPECIALISTS SINCE 1914
252 UNION ST. Tel. 2-7392

The Only Exclusive Fur Shop that has Scientific Cold Storage on Premises

Lapre Rose A (Mrs Louis J Jr) clk NBDGCo h159 Annette
" Wilfred presser r190 Davis
Lapre's Service Station Joseph Lapre prop 275 Allen
Laquerre Geo L mill opr r1529B Acushnet av
" Joseph mach r1529B Acushnet av
Lara Ezaquiel (Mary) weaver h65 Katherine
Laranjo Josephine Mrs mill opr h98C County
Lardner Joseph C (Grace R) ins broker 223 Aquidneck h do
" M Eileen student r223 Aquidneck
Lareau Alfred J (Jacqueline) asst mgr 105 Church h28 Jenny Lind
" Alice A dom r16 Ashley
" Clara wid Ephrem h16 Ashley
" Delia A Mrs clk 108 Cedar h do
" Emile weaver h150 Collette
" George O emp 2185 Purchase r434 Rivet
" Hermiline Mrs r249 Chestnut
" Leo mech r16 Ashley
" Lucien (Armine) mill opr h495 N Front
" Theodore r1151 Rodney French blvd
" Timothy (M Louise) h109 Holly
" —see Larue also LaRue
Larivee Alfred E r102 Ruth
" Annie wid Frank h102 Ruth
" Beatrice T mill opr r102 Ruth
" Florianne A r102 Ruth
Lariviere Aime J (Ruth) mach h359 Coggeshall
" Albert J (Yvonne B) clk PO sta 32 and prop Robert's Pharmacy h102 Fern
" Anna wid Henry S h379 N Front
" Armand (Dorothy R) doffer h1406 Pleasant
" Arthur E opr My Bread Bakery Co r379 N Front
" Augustine (Amanda) lab h361 Coggeshall
" Beatrice A stitcher r77 Query
" Blanche r332 Summer
" Come r140 Hathaway
" David (Mary) pntg 5 Harmony h do
" Delphis (Merilda) h36 Salisbury
" Dorothy R (Mrs Armand) winder h1406 Pleasant
" Edward G gas sta attd r332 Summer
" Ernest (Clemencia) mill opr h488 Ashley blvd
" Frederick J mill wkr r361 Coggeshall
" Gertrude mill opr r488 Ashley blvd
" Harvey lab r247 N Front
" Henadine wid Wilfred h77 Query
" Irene Mrs h142 Phillips av
" Lauretta L mill opr r36 Salisbury
" Leo P (Margaret G) clk 629 Brock av h115 Rodney
" Margaret A r4 Harmony
" Marie C r332 Summer
" Mary J floor lady r77 Query
" Mary T prop Home Bakery r5 Harmony
" Mary O wid Deus h247 N Front
" Maurice H emp My Bread Baking Co r379 N Front
" Oscar A (Dora M) clk PO sta 24 and druggist 600 Cottage h258 Chestnut
" Roger opr 229 Coffin av r379 N Front
Lariviere Roland J lab r379 N Front
" Theodore R clk 600 Cottage r36 Salisbury
" Thomas R (Elizabeth) painter h86 Mott
" Wilfred r43 Beetle
LaRiviere Evariste G (Gertrude A) physician 1394 Acushnet av h96 Mt Pleasant
" M C Renne student r96 Mt Pleasant
Larkin Catherine T r257 Hillman
LARKIN LAWRENCE B (F Eillen) mgr Dun & Bradstreet h40 Pearl
" Minnie M wid Edward J r138 Carroll
LaRoche Cath wid Thos h238 Mt Pleasant
" Louise tchr Mt Pleasant sch r238 Mt Pleasant
" William T J (Dolores M) patrolman Sta 5 h145 Central av
Larochelle Armand emp Public Market r230 Bates
" Arthur (Mary E) mill opr h354 Coffin av
" Damase real estate 4 Delano h do
" Dorothy Mrs h290 Acushnet av
" Eugene A (Mabel A) wdsmn h60 Beetle
" Eugene T J patrolman NBPD Sta 1 h84 Durfee
" Hazel M r44 Emery
" Hector A (Eva) opr h56 Beetle
" Henry emp My Bread Baking Co r230 Bates
" Irene mill wkr r84 Durfee
" Joseph (Blanche) spinner h19½ Nye
" Joseph A (Jane) radiotrician Standard Electrical Co h124 Arlington
" Mary wid Jean B h278 Phillips av
" Mary P Mrs h44 Emery
" Napoleon clk Baylis Sq Mkt r232 Collette
" Peter L weaver r278 Phillips av
" Stephen (Irene) lab WPA h84 Durfee
" Stephen C clk CSCo r290 Acushnet av
" Telesphore retired r4 Delano
LaRochelle Romeo moulder r629 County
Larocque Anna M nurse 17 Jouvette r do
" Leo R (Beatrice J) emp WPA h106 Hadley
" Napoleon (Anna) janitor Sharpshooters Bldg 1017 S Water h17 Jouvette
" Narcisse r359 Summer
" Oliver (Marie) mill opr h9 Roosevelt
" Oliver (Wanda) emp Paul St Lawrence h196 Division
" Ovide (Eva) barber Komy's Barber Shop h44 Kearsarge
" Wilfred J (Clorinda) lab h61 County
" Wilfred J Jr r61 County
LaRocque Emanuel (Rose A) carp h17 Austin
" Jean (Helen) mill opr h2305 Acushnet av
" Lionel opr r17 Austin
Laronda Adeline wid Manuel h116 Eugenia
" Angelica S mill opr r116 Eugenia
" Arthur S shipping clk r116 Eugenia
" Francelina mill opr r116 Eugenia
" Frank S mill opr r116 Eugenia
" Jose S (Nataline C) variety 180 Hathaway h110 do
" Julia Mrs r110 Hathaway
" Manuel P prop Laronda's Auto Body res N Fn
" Mary S mill opr r116 Eugenia
" Tobias bartender r116 Eugenia

AKIN-DENISON CO. COAL, COKE AND FUEL OIL

Laronda's Auto Body Manuel P Laronda prop 223 Kempton
Larose Elizabeth Mrs h48 North
LaRose Emeline r119 Clifford
" Eva r119 Clifford
" Phoebe hskpr 251 Hawthorn r310 Sawyer
Larrabee Helen S tchr Friend's Academy r26 Seventh
Larrivee Albert J (Olive) agt J Hancock Mut Life Ins Co h271 Central av
" Anna B (Mrs Cyril) clk C&Co h322 Summer
" Cyril (Anna B) h322 Summer
" Leonard G N (Blanche) mgr Thom McAn 1189 Acushnet av h1194 Rockdale av
Larry's Barber Shop Lawrence Trepanier prop 126 Ashley blvd
" Moving Service Nere L Legere prop 83 Deane
Larsen Alfred fisherman r426 Pleasant
" Anna Mrs h105 Branscomb
" Carl L (Helen L) stopperer GGWks h9 Willow
" Louis (Esther) fisherman h471 Purchase
" Thomas B fisherman r114 Middle
" Walter fisherman r526 Purchase
Larson David O student r248 Cedar
" Estelle G sten r28 Hussey
" Florence M student r600 Union
" Fred R (Astride A) opr Hill & Cutler Co h198 Ryan
" Harry A (Nathalie) mach 1016 Purchase h146 Adams
" Mildred O wid Arthur M emp C&Co h600 Union
" Nathalie (Mrs Harry A) emp NBCCo h146 Adams
" Oscar L (Signe S) mach HMC Cutlery Co h248 Cedar
" Virginia P student r600 Union
" William A (Esther) emp C E Beckman Co h28 Hussey
Larue Albina wid Oscar h12 Bullard
" Alphonse r1151 Rodney French blvd
" Ida D dom 500 Cottage r136 Wood
" Leo emp WPA r12 Bullard
" Louis I r136 Wood
" Wilfred J (Odena B) opr h136 Wood
" —see LaRue also Lareau
Lasalle Arthur opr r30 Dartmouth
" Rose Mrs dom h30 Dartmouth
Lasell Herbert F (Grace C) supt NB Rural Cemetery h134 Bedford
Lash John W (Stella) h44 Woodlawn
" Nelson (Maria) steward h30 Sherman
" Theo F opr hlpr NBRCo r44 Woodlawn
Laskey Phyllis V Mrs h1 Anthony
Lasnier Arthur opr r19 Acushnet av
" Beatrice M opr r19 Acushnet av
" Clara wid Arthur J h19 Acushnet av
" Doris M emp Spec Lndy r19 Acushnet av
Lassey Arthur (Catherine) pntr h335 Query
" Harry T emp CCC r88 Adams
" Joseph (Elsie) painter h181 Church
Lassow Alex (Etta) pres-treas Lassow & Cohen h15 Penniman
" Arnold r567 Coggeshall
Lassow Hyman (Lillian) (Whaling City Cleansing Co) h152 Adams
" Jacob (Gussie) furrier 749 Purchase h198 Clinton
" Louis (Annie) sorter r232 Myrtle
" Nathaniel (Ida) agt Met Life Ins Co h460 Arnold
" Philip clk 749 Purchase r198 Clinton
" Samuel H (Sophie) (Whaling City Cleansing Co) h567 Coggeshall
" & Cohen Inc junk 180 S Water pres-treas Alex Lassow, corp clk Morris H Cohen
LaStaiti Gustave prop beauty salon C&Co res Fn
LaTerza Henry barber 1366 Purchase h50 Hazzard
Latham Alice A h837 First
" Alice J cleaner 101 Page r14 Clay
" Catherine A clk WPA r1031 County
" Chas W emp Pawtucket RI r1031 County
" Emily J opr r19 Larch
" Esther C wid John J h1031 County
" Gladys sten 97 Rodney French blvd r14 Clay
" Harriet wid Thomas h14 Clay
" John (Lillian) reed mkr h2062 Acushnet av
" John J Jr r1031 County
" Mary A emp WPA r837 First
" Robt (Matilda) loomfixer h1286 Pleasant
" Thomas H (Dorothy) undertaker 64 Rodney French blvd h124 Hathaway
" William (Annie) undertaking 64 Rodney French blvd h do
Lathrop Frank E (Florence E) loco fireman h170 Sycamore
Latimer Dora r214 Belair
" Dorothy emp Economy Blouse Co r1462 Acushnet av
" James (Emily) doorman Capitol Theatre h1462 Acushnet av
" Norbert F clk First Nat Stores 393 Ashley blvd r1462 Acushnet av
" Rose mill opr r1462 Acushnet av
Latouf Michael (Elizabeth) h rear 77 Linden
Latour Philip (Alma) mill opr h525 N Front
Latraverse Hormidas mill opr r203 Collette
Lattimer—see Latimer
Lattimore Joseph L emp WPA r909 County
" Mary E (Mrs William E) emp Pairpoint Corp h7 Bannister
" William E (Mary E) yardman Grossman's h7 Bannister
Latusak Agnes wid Joseph h304 Tinkham
" Catherine r304 Tinkham
" John W opr r304 Tinkham
" Stanley r304 Tinkham
" William opr h304 Tinkham
Laube Adolph loom fixer r51 Rutland
" Ernest WPA h63 Adams
" George O student r103 Reynolds
" Oscar (Kath) loom fixer h103 Reynolds
Lauer Ernest r99 David
" Frances maid 27 S Sixth h88 Tallman
" John (Emma) weaver h90 Tallman
" Paul (Carolina) loom fixer h99 David
Lauerman Charles (Margaret) women's wear 573 Purchase r10 Borden

GULF HILL DAIRY
So. Dartmouth Tel. 8-5888
CERTIFIED MILK

Lauerman Elizabeth A wid Henry opr h1430 Pleasant
" Joseph Jr emp MTD&MCo r122 Bedford
" Margaret Mrs r10 Borden
Laughlin—see Loughlin
Laurence Emanuel (Louise) mill opr h304 Collette
Laurans Bros Inc whl gros and distributor for Red & White Stores 55 Brook pres-treas Joseph Laurens, v-pres-sales mgr William Laurans
" Fannie Mrs r37 Allen
" Joseph (Bertha) pres-treas Laurans Bros Inc h119 Plymouth
" Raymond (Anna V) slsman 55 Brook res Fall River
" William (Eudine) v-pres and sales mgr Laurans Bros Inc h11 Moreland ter
Laureiro John S (Sophie) emp Dartmouth Shoe Rep h21 Milford
Laurence Frederick r304 Collette
Laurenco Manuel (Mary) mill wkr h1011 County
" Mary (Mrs Manuel) mill opr h1011 County
Larendeau Ernest (Odila) retired h230 Coffin av
" Raymond painter r230 Coffin av
" Rolande mill opr r230 Coffin av
Laurent Harriet Mrs emp Northampton r900 Pleasant
Laurente Edward W emp N Y City r1853 Acushnet av
" Fannie wid Edward h1853 Acushnet av
Lauzier Arthur P (Sedonie V) slsm h521 Ashley blvd
Lauzon Armand E (Florence B) emp Fn h172 Bates
" Conrad G (Eileen M) tin knocker h448 Sawyer
" Emile (Irene) 3rd hand h1237 Purchase
" Irene (Mrs Emile) spinner h1237 Purchase
" J Paul prop Acme Auto Body Co res Fn
" Lauretta (Mrs Leon A) spinner r1237 Purchase
" Leon A (Lauretta) baker r1237 Purchase
" Lucien r210 Eugenia
" Valmal r210 Eugenia
" Wilfred P (Florence) opr h210 Eugenia
Lavalette Barbara E elec wkr r51 Frederick
" Elwyn C draftsman r51 Frederick
" Ernest W boat builder r51 Frederick
" Howard W (Blanche) retired h51 Frederick
" Lois C emp Boston r51 Frederick
Lavalle Dennis retired r67 Coffin av
Lavallee Albert (Jeannette) slsm My Bread Baking Co h238 Coffin av
" Alexander retired r25 Delano
" Arthur F truck driver r162 Deane
" Arth J (Rose Alma) pntr h486 Cottage
" Charles retired r525 N Front
" Dalpha R emp Atlas Tack Corp r486 Cottage
" Joseph B lab r1089 Purchase
" Joseph (Liana) weaver h16 Bullard
" Josephat (Elmira) opr h280 Earle
Lavallee Mathilda wid Paul r24 Margin
" Peter r131 Mt Vernon
" Rodolphe (Eva) chauf Hiram Wheaton & Sons Inc r211 Nash rd
LaVallee Emile W slsm 686 Cottage r152 Sylvia
" Eugene J (Helen M) gas sta attd h1361 Pleasant
" Frank H opr h152 Sylvia
" Louis J (Hilda) painter h185 Branscomb
Lavalley Albert F (Margaret) mgr Thom McAn Shoe Co 752 Purchase h362 Coffin av
" Arthur emp Oliver Cyr r287 Shaw
" Louis (Yvonne) opr J C Rhodes & Co h362 Coffin av
Lavasseur Hubert r103 Clifford
Lavault Hector J (Blanche E) whol meat salesman h69 Brooklawn
Laventure Joseph retired h168 N Front
" Mary I wid Ernest wood 22 Washburn h do
Laverdiere Achille (Mary) weaver h184 Davis
" Gaston L USCG r184 Davis
" George W USA r184 Davis
" Philip J emp Atlas Tack Co r185 Middle
Lavergne Oscar (Alice) driver h224 Hersom
LaVergne Uldaige (Aurore C) emp A F Braley h142 Branscomb
Lavertu Annie B (Mrs Ernest E) clk Oregon Dye House h1866 Purchase
" Emma (Mrs Ferdinand J) prop Oregon Dye House h1866 Purchase
" Ernest E (Annie B) mgr Oregon Dye House h1866 Purchase
" Ferdinand J (Emma) dyer Oregon Dye House h1866 Purchase
Lavigne Albert gas sta attd r1013 Purchase
" Arthur clk A&P r208 Nash rd
" Blanche Y sewing mach opr r42 Summer
" Doris r11 Nye
" Eugene weaver h188 Collette
" Eugene G (Adelina) retired h11 Nye
" Florida I mill wkr r791 Brock av
" Henry (Mederise) weaver h208 Nash rd
" Henry E (Eva) clk A&P 1039 Acushnet av h318 Earle
" Loretta r208 Nash rd
" Pierre E (Cordelia) loom fixer h177 David
" Rose wid Albert r141 Phillips av
Lavimoniere Alphonse (Laura L) 2nd hand Wamsutta Mills h192 Phillips av
" Charles (Violet) mill opr h117 Whitman
" Charles A r117 Whitman
" Joseph (Laura) emp NBRCo h10 Ball
" Pierre (Rosalma) 2nd hand Wamsutta Mills h60 Washburn
Lavoilette Ernest R (Doris) shoe wkr r17 Reynolds
" Eudger R (Alice) h17 Reynolds
" Helen O mill wkr r17 Reynolds
Lavoi—see Lavoie
Lavoie Abel r620 Purchase
" Adelard J sweeper r201 Davis
" Albert F (Columbia) emp RC&BInc h279 Cedar Grove
" Alfred V (Florette) opr r149 Sylvia

BUSH & CO., INC. Established 1885

LICENSED SANITONE CLEANER

John T. Champion, Mgr.
CLEANERS AND DYERS

Office 512 Pleasant St. Tel 5-7803
Plant, N. Dartmouth Tel. 3-0692

Lavoie Alice student St Joseph's Convent r39 Duncan
" Alphonsine emp 359 Summer r do
" Angelina student St Joseph's Convent r39 Duncan
" Anita A r27 Rodney
" Armand H (Irene) emp KMills h103 Ruth
" Armand N carp r58 Woodlawn
" Augusta retired h47 Dudley
" Beatrice seamstress r42 Princeton
" Bertha G r42 Princeton
" Cecelia A spinner K Mfg Co r47 Dudley
" Charles (Florence) prsr h293 Hersom
" Claire mill opr r201 Davis
" Deus P (Alice) h27 Rodney
" Ellen wid Frank X h131 Chestnut
" Ernest (Annie L) lab h201 Davis
" Eudore (Eva) opr h42 Princeton
" Eugenie emp 359 Summer r do
" Florette (Mrs Alfred V) opr r149 Sylvia
" George (Albertina) weaver h27 Roosevelt
" Geo A (Leona) silk weaver h806 County
" Henry (Anna) barber shop 302 Cedar h104 Locust
" Jeanette I A r27 Rodney
" John B retired r367 Cedar
" Joseph (Mary L) carp h58 Woodlawn
" Joseph A clk 887 Brock av r58 Woodlawn
" Joseph R (Caroline) emp H Mfg Co r1029 Rockdale av
" Jos R (Palmira C) loom fixer h367 Cedar
" Leon R mill wkr r806 County
" Lillian O r47 Dudley
" Louis retired h275 N Front
" Louis (Carrie) opr h72 Ruth
" Louis H (Laura) musn h27 Lexington
" Louise M (Mrs Ludger) winder Kilburn Mill h57 Capitol
" Ludger (Louise M) emp NB Shuttle Co h57 Capitol
" Oglare opr r300 Coffin av
" Pierre J mill opr r201 Davis
" Philip E textile printer h15 Holly
" Reni student r58 Woodlawn
" Roland J musician r27 Roosevelt
" Victor (Alphonsine) h300 Coffin av
" Warren lab r57 Capitol
Lavrenopoulos Kiriakos (Annastacia) shoe shine parlor 1187 Acushnet av h303 Sawyer
Law Abram (Isabella W) emp Swift & Co h181 Kempton
" Alma B clk NBDGCo r304 Chancery
" Arthur O (Bethia M) elec C E Beckman Co h210 Austin
" Dorothy E sten 101 Page r503 Cottage
" E Leo prop Law Poultry Farm h1251 Rockdale av
" Edna h106 Osborn
" Edwin L (Helen E) clk 478 Kempton h304 Chancery
" Eugene R prop Family Optician and phys 855 Purchase h99 Eighth
" Geo T lwyr 20 Market (10) h503 Cottage
Law Jesse (Pearl J) patrolman Sta 1 h1243 Rockdale av
" John A CCC r877 Brock av
" John T (Mary E) warehouseman h877 Brock av
" Marjorie M clk NBDGCo res Fn
" Mary E (Mrs John T) police matron Sta 1 h877 Brock av
" Mary L bkpr David Duff & Son r1243 Rockdale av
" Poultry Farm E Leo Law prop 1251 Rockdale av
Lawee Norman S (Thelma) credit mgr Bettencourt Furn Co r350 Hawthorn
Lawler Francis J (Julia) slsm My Bread Baking Co h71 Brooklawn
" John student r253 Central av
" Lawrence (Mary) fishermn h215 Brownell
" Robert (Winnifred) prop Little Brown Jug h253 Central av
" Robert S Jr r253 Central av
Lawless John H brick layer h193 Arnold
" Joseph P (Azilda L) slsm h411 Pleasant
" Kathleen U lib asst NB Free Pub Lib S Br r12 Studley
" Margt M sten 575 Pleasant r514 Cottage
" Nora Mrs cook h514 Cottage
" Walter mech Loughlin Chevrolet Co r12 Studley
" Walter J (Clara F) custodian First Nat Bank h12 Studley
" Walter J emp 565 Mill r12 Studley
Lawlor Anna C supvr 390 Acushnet av h311 Park
Lawrence Adeline spinner r230 Allen
" Alan L (Hazel V) emp Saml Peckham h427 Chancery
" Albert lab r124 Potomska
" Alfred r118 Fair
" Alfred L (Lura D) tchr NBHS h575 Union
" Alice J prin Clark st sch res SD
" Alton A (Ruth D) clk Five Cents Savings Bank h218 Summer
" Ann wid John J r135 Bullard
" Anthony (Mary S) supv WPA h81 Newton
" Antone emp Standard-Times Mercury r230 Allen
" Antone (Mary) lab h57 Beetle
" Antone (Mary R) opr h77 South
" Antone (Frances) slsm h4339 Acushnet av
" Augustino (Agnes) night watchman h50 Kenyon
" Beatrice (Mrs Leonard) seamstress Fn Corp h13 Jean
" Bernard W (Margaret L) emp NBG&EL Co h141 Chestnut
" Carlos (Mary N) h rear 567 First
" Charles (Hilda) emp Goodyear Mill h10 Sheridan
" Chas H (Vivian) chauf NBFD h29 Hussey
" Clarence E (Ethel F) mach NYNH&H h427 Chancery
" Dennis W (Mary M) chauf h33 Trinity
" Domingos (Mary E) h230 Allen
" Dorcas A tchr J Hannigan sch r45 Bonney

HEMINGWAY BROS. INTERSTATE TRUCKING CO.
Daily Motor Trucking Throughout New England
Main Office and Terminal 438 Dartmouth St. Phones 5-7841,5-7842 and 2-3387 see p. 74

Lawrence Dorine M sten Fn r72 Eighth
" Doris K r81 Newton
" Dorothy M emp Acushnet Process Co r312 Court
" Edith spinner r230 Allen
" Edward A (Catherine M) auto painting Fn h220 North
" Edward I retired h49 Emerson
" Edward S (Aurelia) emp N Mills r59 Adams
" Ellen A bkpr 226 N Water h3842 Acushnet av
" Emma F wid Thomas A h45 Bonney
" Ernest M (Ethel) checker N B Storage Warehouse Co h164 Harwich
" Estelle C hairdresser NBDGCo r164 Harwich
" Ethel (Mrs Ernest M) hairdresser h164 Harwich
" Eugene (Virginia) gardener h465 Rivet
" Fannie Mrs r37 Allen
" Florence M h1949 Purchase
" Frances wid William T h152 Illinois
" Frank mill opr r98C County (1)
" Frank florist r52 Independent
" Frank (Anna) opr h Stackhouse SD
" Frank clk Nemrow Bros r136 Thompson
" Frank Jr (Lillian) emp New Eng Steamship Co h82 Phillips av
" Frank C r Gorman SD
" George emp Wheeling r108 Rivet
" Gregory W r81 Newton
" Henry C (Lucy W) retired h3531 Acushnet av
" Herbert C (Mary T) emp MTD&MCo h721 Kempton
" Herbert F (Hope L) cotton weigher h3870 Acushnet av
" Hermina wid Manuel G h158 Bates
" Ida opr r230 Allen
" James r16 Richmond
" James & Co George A Steele mgr cotton merchants 58 N Water
" James (Mary) cook h47 Washburn
" John driver Standard Taxi r Gorman SD
" John h202 State
" John Jr clk Brown's Pharmacy r16 Richmond
" John C (Gertrude) h Gorman SD
" John F lab r25 Mosher
" John F (Mary A) opr h15 Ball
" John J (Mary A) loom fixer h16 Richmond
" John J (Velma) h15 Ball
" Joseph r152 Illinois
" Joseph h124 Potomska
" Jos Jr (Eliz) window cleaner h312 Court
" Joseph C r152 Illinois
" Jos D (Hilda) fireman NBFD r22 DeWolf
" Joseph F (Mary R) h25 Mosher
" Joseph F Jr (Hazel) lab r306 Bedford
" Kenneth A prntr Baker Mfg Co h72 Eighth
" Laura F silk opr r25 Mosher
" Leonard (Beatrice) emp NB Warehouse Co h13 Jean
" Lillian C (Mrs Edward A) hairdresser Rialto Beauty Shop r112 Belleville rd

Lawrence Lionel r77 South
" Lionel A (Hazel E) mill opr h1086 County
" Lionel opr h9 Delano
" Louis C (Alice) emp MTD&MCo r141 Holly
" Louisa C wid Frank G r9 Delano
" Manuel lab r25 Mosher
" Manuel (Mary) emp Rural Cemetery h219 Rivet
" Manuel retired r4339 Acushnet av
" Manuel (Helen) mill wkr r104 Fruit
" Manuel (Mary) lab h97 Hall
" Manuel Jr (Dora) chauf 223 N Second h37 Jouvette
" Manuel Jr (Louise) emp HMCorp h290 Collette
" Mary Mrs r351 County
" Mary Mrs seamstress r441 Rivet
" Mary r158 Bates
" Mary wid Antone emp 379 County h52 Independent
" Mary E sub teacher r81 Newton
" Mary L clk r124 Potomska
" Mary L wid Herbert W hskpr 561 Rockdale av h173 Arnold
" Mary R Mrs h136 Thompson
" Mary S r136 Thompson
" Matthew h158 Fair
" Matthew Jr (Bertha) carrier PO h474 Brock av
" Milton J (Catherine) mgr NB Towel Supply h76 Division
" Paul W (Mary) lab r4339 Acushnet av
" Peter J carrier PO h135 Bullard
" Ramon F (Ethel A) florist 140 Dartmouth h382 Clinton
" Raymond emp 575 Pleasant r230 Allen
" Richard A chauf Hyco Co Fall River r81 Newton
" Robert V r16 Richmond
" Ruth B (Mrs Alton D) bkpr HOCo h218 Summer
" Valmore A (Edith E) doffer h229 Clifford
" Wilfred J (Maybelle) slsm h232 Dawson
" Wilfred J Jr USA r232 Dawson
" William r63 Spruce
" William J (Mae) emp NBG&ELCo h525 Rivet
" —see Lourenco

Lawson Mildred r271 Pleasant
" Wilfred (Mary A) opr h162 Hathaway

Lawton Albert W (Louisa) h192 Cedar
" Aloyse B clk NBDGCo r192 Cedar
" Annie B opr NET&TCo r192 Cedar
" Annie E wid Clarence E r86 Clark
" Emerson (Lillian) mach helper h274 Pope
" Ernest h9 Jean
" Ernest E Jr (Lydia) clk Jonathan Handy Co h280½ Cedar
" Florence J clk r192 Cedar
" George retired r180 Walnut
" George r9 Jean
" George F (Beatrice V) sales rep NET&T Co h35 Jenny Lind
" Harold E (Alice R) mgr Leno Elastic Web Co h66 Willard

THOMAS B. CARD CIVIL ENGINEER
Successor to A. B. Drake

Lawton Harold R (Mary F) mgr meat dept FNS 1623 Acushnet av h2380 do
" Henry C (Ella C) clnr YWCA h369 Mill
" James (Margt C) emp Fall River h92 Armour
" John (Lillian) mill wkr h51 Maitland
" John (Emily) plumber 422 Acushnet av h48 Elm
" Joseph r1151 Rodney French blvd
" Margaret wid James r604 Purchase
" Margt C (Mrs Jas) emp NET&TCo h92 Armour
" Oscar S (Selma) mill supt Warren h3388 Acushnet av
" S Jennie Mrs r392 Reed
" Samuel J (Mary) warp twister h2 Shawmut av
" Selma (Mrs Oscar S) prop Evergreen Gardens Nursery h3388 Acushnet av
" Virginia L r48 Elm
" William C emp Hyman Brooks r48 Elm
Laycock Barbara Mrs student r349 Cottage
" Ernest lawyer 508 Pleasant (211) res SD
" James A clk Revere Brass r11 Moynan
" Minnie wid Wm opr h11 Moynan
Layfield Harry R r77 Branscomb
" Jane A wid James h26 Ashland pl
" Laura A wid Harry L h77 Branscomb
" Leslie C opr r77 Branscomb
Layland Elsie Mrs opr h331 Query
" John J (Matilda) h24 Adams
Lazowski Jennie H sten 105 William (44) r105 Lafayette
" Joseph (Mary) slsm 59½ Bullard h348 Davis
" Leocadia r105 Lafayette
" Victor (Sofia) opr h105 Lafayette
Lazure Maurice J emp Firestone Rubber Co r505 Ashley blvd
Lea Adele Mrs opr h303 Tinkham
" Edwin F opr r303 Tinkham
Leach Charles H (Helen A) fisherman r70 Morgan
" Clifford A (Gladys) prop Leach Co res Fn
" Co Clifford A Leach prop radios and refrigerators 1485 Acushnet av
" Elsie bkpr Booth Mfg Co r110 David
" Harold F (Margt) loom fixer Pierce Mill h87 Clara
" Irene A bkpr First Nat Bank of NB r58 Locust
" James emp city r110 David
" James (Alice) emp WPA Toy & Furniture Project h58 Locust
" James W (Thelma M) emp Fall River h473 Cottage
" John (Evelyn) changer over h219 Shaw
" Margaret (Mrs Harold F) speeder tndr Nashwena Mill h87 Clara
" Margaret A wid Andrew r78 Penniman
" Mary wid Wm r110 David
" Mary A r901 Brock av
" Thelma M (Mrs Jas W) sten W Mills h473 Cottage
" W W & Co Walsh W Leach prop auto parts 510 County
Leach Walsh W prop W W Leach & Co res Fall River
" Wm (Eliz) memb cemetery bd h110 David
Leadbetter Ellen wid John T r2195 Purchase
" Henry (Eliz) grocer 599 Summer h157 Penniman
Leahey Delia wid Daniel r340 Cedar
" Frank E (Sarah C) asst mgr Met Life Ins Co h340 Cedar
" George F r340 Cedar
Leahy Danl r1151 Rodney French blvd
" Edward C fireman NBFD Sta 10 r122 Florence
" Kathryn G r122 Florence
" M J Co Inc clothing 572 Pleasant pres-treas Michl J Leahy, sec James G Doyle
" Margaret T wid James T h530 Cottage
" Mary E student r122 Florence
" Mary E buyer C&Co r245 Walnut
" Mary H h50 Liberty
LEAHY MICHAEL J pres-treas M J Leahy Co Inc and pres New Bedford Morris Plan Co h546 County
" William M bkpr r530 Cottage
" Wm T (Eliz C) patrol Central Sta h112 Florence
Leake William R (Eliz L) rooms 1293 Acushnet av h do
Leal Agnes wid Frank r218 Rockland
" Deolinda maid 335 Pleasant r do
" Elizabeth clk C F Wing Co r88 Briggs
" Fred emp CCC r89 Beetle
" Gilbert B (Elsie B) emp MTD&MCo r56 Independent
" John F (Lillian) serviceman Goodrich Silvertown Stores h126 Frederick
" Joseph carp r89 Beetle
" Joseph L r14 Clay
" Lillian (Mrs John F) winder Gosnold Mill h126 Frederick
" Manuel (Esanra) lab h89 Beetle
" Mary C wid Joaquim S h14 Clay
" Mary P dom r8 Plymouth
" Theresa P wid John E h8 Plymouth
Leaming Florence L h41 North
Leandro Evangeline wid Manuel h124 Collette
" Felicidade Mrs mill opr h57 Howard
" John (Annie) musician h191 N Front
" Joseph shipping clk r22 Holly
" Manuel (Juliet) card grinder h329 N Front
" Sylvana mill opr r124 Collette
Leaper Chauncy emp 575 Pleasant r319 Union
Leary Arthur V (Winifred N) h138 Ash
" Dennis J (Louise) watchman h621 Shawmut av
" Edward F (Annie G) sec Mullin Fishing Gear Inc h26 Reynolds
" Eliz M tchr Harrington Mem Sch r103 Spring
" Frank J (Mary G) mgr industrial development div NB Bd of Com res SD
" Frank R phys 411 Union h do
" Harriet V Mrs h76 Hicks
" Hilda sten Merchants Nat Bank r61 Orchard

TOOLS JONATHAN HANDY CO., INC. BLACK & DECKER WILLIAMS STANLEY
28 WILLIAM ST. TEL. 7-9457

Leary Irene C student r26 Reynolds
" John tailor h268 Palmer
" John C (Albina) h38 Ocean
" Leah P Mrs h634 Union (18)
" Louise E student r621 Shawmut av
" Margaret E r592 Cottage
" Mary S wid C John h61 Orchard
" Mary S student r61 Orchard
" Nora H tchr NJHS h74 Mill (2)
" Patricia M r621 Shawmut av
" Timothy r60 Thomas
Leatham John R (Mae C) overseer 194 Riverside av h217 Central av
" Marguerite T r217 Central av
Leatherbarrow Robt loom fixer h272 Nash rd
" Robert Jr student r272 Nash rd
Leaver Albert E (Susan) h105 Moss
" Albert E Jr emp Firestone Tire Co r105 Moss
" Alice wid Thomas r74 Woodlawn
" Annette clk Lincoln Dept Store r105 Moss
" Jos E (Isabella) h190 State
" Lewis student r105 Moss
" Thos H (Nora M) wvr r198 Dawson
" Thomas (Mary) wvr Hathaway Mill h65 Willard
Leavitt Clarence D (Ellen M) clk GMCo h99 Dartmouth
" Louis (Diana) loomfixer h48 North
" Minnie T wid John E h72 Maxfield
" N Edna r72 Maxfield
" Stephen B student r770 Kempton
" Susan M B leader WPA Recreation Center r770 Kempton
Lebeau Alfred O driver r127 Perry
" Cecile student r24 Margin
" Chas A (Mary A) carrier PO h24 Margin
" Charles H student r24 Margin
" Ernest J emp Wamsutta Mills r127 Perry
" Eva Mrs r31 Nye
" F Xavier (Regina) lab h127 Perry
" Jean M (Philomena) draw tender h22 Holly
" Remi (Philia) mill opr h1771 Acushnet av
" Remi Jr mill opr r1771 Acushnet av
" Sarah clk C&Co r197 Eugenia
LeBeau Albina wid Arthur h84 Kenyon
" Alfred E (Olive C) r103 Perry
" Alma r59 County
" Annette M tchr J Swift Sch r230 Hersom
" Arthur painter r1986 Acushnet av
" Clarinda emp HMCorp r154 Tallman
" David A (Sara) clk C&Co h197 Eugenia
" Doris F clk 1114 Acushnet av r124 Shaw
" Edward (Carmellia) h50 Bedford
" Edward (Dorothy E) pntr and paperhanger 94 Belleville rd h do
" Emelie wid Salime emp Soule Mills h154 Tallman
" Guilleaume (Laura) retired h59 County
" Ida mill opr r84 Kenyon
" Irene A mill opr r1986 Acushnet av
" Joseph (Delia) retired h1986 Acushnet av
" Joseph (Anna M) mgr LeBeau's Tavern Liquors and pool 77 Tarkiln Hill rd h230 Hersom
LeBeau Lauretta F nurse Dr G H Gendron r344 Ashley blvd
" Leo painter r1986 Acushnet av
" Leo R (Agnes R) emp Elite Cleansers & Dyers h257 Coffin av
" Lydia opr r1986 Acushnet av
" Matilda wid Eusebe h344 Ashley blvd
" Melvin T emp 77 Tarkiln Hill rd r230 Hersom
" Napoleon retired r252 Coffin av
" Norman G r124 Shaw
" Omer (Eva) barber shop 1227 Acushnet av h124 Shaw
" Omer C emp USMCorp r124 Shaw
" Pauline emp Perfection Laundry r24 Margin
" Pello mill opr r93 Phillips av
" Raymond (Amelia) asst mgr Thom McAnn Shoe Co 1189 Acushnet av h128 Phillips av
" Romeo O r344 Ashley blvd
" Rose Mrs r50 Bedford
" Salin O (Lucy A) wvr h193 Phillips av
" Sarah B wid Prudent h3893 Acushnet av
" Veleda M r344 Ashley blvd
" Wm (Rose) lab h1738 Purchase
" William Jr lab r1738 Purchase
LeBeau's Tavern Liquors Jos LeBeau prop 75 Tarkiln Hill rd
LeBeault Delphis (Aurelia) wvr r308 Pleasant
LeBel Emile r470 Ashley blvd
LeBer Alice Mrs retired h377 Earle
LeBert Rene E (Antoinette) roofer h282 N Front
Leblanc Adelard (Alpheda) opr h812 Belleville av
" Adele emp Sacred Heart Home h16 Ashley blvd
" Albini emp MTD&MCo r116 Hadley
" August copper wkr h194 Belleville av
" Camille J (Bella) mech r15 Phillips av
" Chas (Josephine) lab r812 Belleville av
" Chas (Collette) fisherman h554 N Front
" Clara wid Jules h248 Ashley blvd
" Ernest spinner r90 Belleville rd
" Ernest (Rose) loom fixer h64 Waldo
" Fardinal emp Nantucket r116 Hadley
" Florence weaver h237 Collette (10)
" George A student r64 Waldo
" Helene mill opr h1620 Acushnet av
" Henry lab r554 N Front
" Hermeline r116 Hadley
" Herve (Juliette) mill wkr h13 Felton
" Josephine C (Mrs Pierre M) conf 54 Belleville rd h56 do
" Leo (Aurelia) jan Roosevelt Sch h41 Princeton
" Napoleon retired r26 Bullard
" Norman A welder r90 Belleville rd
" Pierre M (Josephine C) clk 54 Belleville rd h56 do
" Regina mill opr r1620 Acushnet av
" Theophile (Anna) millopr h90 Belleville rd
" Thomas retired h6 Riverside av
" Urban (Adelaide) retired h116 Hadley
" —see White
LeBlanc Adela opr MTD&MCo r16 Covell

THE SALVATION ARMY

The Sign of Hope

When making your Will, may we suggest that you remember the "New Bedford Salvation Army Endowment Fund." Full Information Direct or through Legal Advisor.

Executive Office, 619 Purchase St.

PHONE 2-0902

We Serve Without Regard to Race, Creed or Color

LeBlanc Adelard P (Emma) mech Everett P Corson h26 Maitland
" Alphee mill opr r1 Beetle ct
" Alyre J (Mary) asst chef Bridge Diner res Fn
" Andre C (Merilda) mgr Puritan Grocery Store 1483 Acushnet av h9 Fielding
" Anna M r204 Lowell
" Anna R optometrist 1422 Acushnet av h1382 do
" Annette clk 194 Riverside av r164 Holly
" Anthony loom fixer h342 Ashley blvd
" Arthur (Rose) prop Durocher's Drug Store h201 Whitman
" Arthur (Loretta) clk h245 Shaw
" Arth J (Simmone) painter r199 Earle
" Camille J (Bella) mech 216 Cottage h15 Phillips av
" Charles retired h28 Nye
" Charles H (Helen T) jeweler 1422 Acushnet av h401 Ashley blvd
" Clara mill opr r342 Ashley blvd
" Clarence A (Fortunate) physician 2051 Acushnet av h do
" Cleophas (Margt) emp Frank C Taylor r350 Ashley blvd
" Clifford (Margt) r305 Ashley blvd
" Columbia (Mrs Geo) emp JIPInc h181 Branscomb
" Damien r359 Summer
" Diana Mrs r1027 Montrose
" Diana M weaver r139 Bullard
" Donat (Jeanette) cond UStRy h36 Kearsarge
" Doris I opr r1807 Purchase
" Edgar floor layer r96 Shaw
" Edgar (Sarah) attd 1736 Acushnet av h80 Eugenia
" Edward mach opr r26 Maitland
" Elizabeth emp Liggitt's r26 Maitland
" Elizabeth R (Mrs Jos S) bkpr C&Co h288 Hersom
" Emilda B assembler r204 Lowell
" Emile (Yvonne) wvr h109 Bullard
" Emile r342 Ashley blvd
" Emile J spooler F C Mills r150 Church
" Emma mill opr h225 Phillips av
" Ernest (Mary) emp JIPInc h204 Lowell
" Ernest Jr emp CCC r204 Lowell
" Evalina Mrs mill opr h183 Earle
" Evariste (Marie L) clk Mechabers h223 Shaw
" Ferdinand A (Cora L) emp 1104 Acushnet av h232 Collette
" Florida clk 1401 Acushnet av r201 Whitman
" Francis I (Wilma P) opr RC&BInc h15 Plympton
" Frank (Delores C) spinner h19 Nye
" Fred (Alle) carp h150 Church
" Genevieve opr r1014 Purchase
" George r247 Ashley blvd
" George (Columbia) emp CSCo h181 Branscomb
LeBlanc George r225 Phillips av
" George E r36 Kearsarge
" Geo H (Ida L W) printer h164 Shaw
" Georgianna I trimmer r204 Lowell
" Henry H (Laura S) slsm h5 Branscomb
" Henry J (Bertha B) painter 24 Seventh h119 Sylvia
" Herve opr r1187 Phillips rd
" Herve opr r190 Eugenia
" Herve L emp Mendell Elec Supply Co r140 Hathaway
" Ida mill wkr r303 Collette
" Imelda Y opr r31 Bentley
" Irene r554 N Front
" Israel F (Mary) carp 296 N Front h31 Bentley
" J Conrad mill opr r140 Hathaway
" J Ernest (Loretta S E) prop North End Printing Co r101 Nye
" J Eug (Rhoda) mill opr h61 Kearsarge
" J Gerald emp USMCo r61 Kearsarge
" Jeannette (Mrs Donat) bkpr 271 Union (3) h36 Kearsarge
" Joseph retired r28 Nye
" Joseph (Imogene) h56 Salisbury
" Jos A (Beatrice M) lab h976 Acushnet av
" Joseph J (Clara) lab h1142 Acushnet av
" Joseph L custodian NJHS r41 Princeton
" Joseph O (Alice M) insp h79 Eugenia
" Jos S (Eliz R) emp ATCorp h288 Hersom
" Julia A assembler r204 Lowell
" Leo J mech r342 Ashley blvd
" Loretta M h25 Mitchell
" Louis lab r16 Covell
" Louisa r513 N Front
" M Anna r204 Lowell
" Mary Mrs mill opr h280 Coggeshall
" Matilda mill opr r225 Phillips av
" Maurice r342 Ashley blvd
" Maxim (Anna) mill wkr h112 Hadley
" Merilda (Mrs Andre C) bkpr 20 Howard av r9 Fielding
" Michl (Emma) mill opr h140 Hathaway
" Minnie Mrs r359 Summer
" Narcisse (Exilia L) retired h139 Bullard
" Norman opr r190 Eugenia
" Norman A clk Puritan Grocery Stores 1335 Acushnet av r90 Belleville rd
" Norris r31 Bentley
" Olivier opr r248 Ashley blvd
" Omer S (Verna L) clk Puritan Grocery 1835 Acushnet av h267 Hersom
" Oscar (Irene) printer h148 Holly
" Ovila emp Hathaway Mfg Co r277 Earle
" Ovilla (Aurore) 2nd hd h82 Ruth
" Paul C student r26 Maitland
" Philomen r342 Ashley blvd
" Pierre (Clara) h164 Holly
" Raymond (Eleanor) opr h1187 Phillips rd
" Raymond J (Annette) prop Reliable Dental Laboratory res Acushnet
" Roderick (Amelia) h190 Eugenia
" Roger spooler F C Mills r150 Church
" Rose r225 Phillips av

SHEERIN & O'BRIEN **Electrical Contractors**
Locksmiths **Hotpoint Appliances**
Formerly A. C. Smith Co. **27 William St.** **Telechron Clock Service** **Phone 8-5358**

LeBlanc Sylvio H (Bridget K) barber shop 726 Pleasant h123 Clifford
" Telesphore (Emma) lab h513 N Front
" Thaddee retired r134 Shaw
" Theotime (Olive) carp cont 16 Covell h do
" Thomas r Pocassit
" Wilfred (Loretta) clk 1689 Acushnet av h219 Whitman
" Wilma P (Mrs Francis I) emp JIPInc r15 Plympton
" William J (Lucienne) driver Hathaway Oil Co h111 Princeton
" Yvonne r204 Lowell
" Yvonne r31 Bentley
" Yvonne (Mrs Emile) spooler h109 Bullard
Leboeuf Alex (Eugenia M) loomfixer h59 Clark
" Donat mill wkr h10 Acushnet av
" Eva Mrs weaver h257 Tinkham
" George loom fixer r1293 Acushnet av
" Geo H (Blanche) mill opr h257 Tinkham
" Herve drvr Blue Bird Taxi r257 Tinkham
" Joseph loomfxr h293 N Front
" Jos (Albina) mill opr h1416 Acushnet av
" Lea wid Amede opr h1032 Sassaquin av
" Pauline I student r59 Clark
LeBoeuf Albert D (Gladys) auto mech r272 Eugenia
" Albert N (Kath V) prop Elm St Garage h225 Smith
" Alphonse L (Beulah) auto rpg 1173 Plainville rd r1169 do
" Francis E chauf r225 Smith
" Frank E driver Elm St Garage r225 Smith
" George R (Blanche E) emp WPA h191 Belleville rd
" Louis (Valerie) h1169 Plainville rd
Lebow—see Levow
Lebrecque Doris r52 Deane
" Honrore (Mary) emp Rural Cemetery h52 Deane
" —see Lebrecque also LaBrecque
Lebrun Alma r137 Tallman
" Armand (Aurore) clk 1396 Acushnet av r33 Holly
" Aurore (Mrs Armand) wvr r33 Holly
" Bernard (Azilda) retired h188 Collette
" Rene (Mary L) opr H Mfg Co h137 Tallman
" —see Brown
LeBrun—see Brown
Leca Augustino (Ezilda) lab r38 Whitman
" Manuel (Pauline) lab h38 Whitman
" Mary r38 Whitman
Lech Helen (Mrs Jos) emp JIPCorp h834 Tarkiln Hill rd
" John (Stella) emp Dawson's Brewery h285 Davis
" Joseph (Helen) mech Hemingway Bros h834 Tarkiln Hill rd
Leclair Adelard (Yvonne L) prop Leclair's Market h106 Fern
" Agnes N r232 Coffin av
" Albert (Lea) painter h161 State
" Alfred A emp Fairhaven r474 Summer
" Anna r146 Fair
" Antonio (Leah) h265 Wood
Leclair Arthur (Leontina) emp Hathaway Mfg Co h59 Roosevelt
" Arthur H r232 Coffin av
" Cath wid Joseph O rooms 50 Hill h do
" Charles D r232 Coffin av
" Donat R clk Candy Mart r232 Coffin av
" Donat V (Mary L) stmfitr h232 Coffin av
" Doris weaver h32 Holly
" E&Sons Eugene Leclair prop furniture movers 126 Cove
" Elphege (Elmira) mill opr h58 Deane
" Eugene (Leontine) prop E Leclair & Sons h51 Austin
" Eugenia A Mrs mill opr r30 McGurk
" Irene mill opr r58 Deane
" Janet (Mrs Oscar N) mgr Leclair's Bakery h286 Tinkham
" Jeanne mill opr r136 Deane
" Joseph (Alfreda) opr h477 N Front
" Joseph retired r9 Roosevelt
" Joseph A (Sarah) carp h1094 Cove rd
" Joseph A (Beatrice) mgr Candy Mart h97 Spring
" Mary L r330 N Front
" Maurice J (Florence) emp Pierce & Hook r39 Tallman
" Mildred A wid Alfd A h474 Summer
" Norman J clk 887 Brock av r106 Fern
" Oscar N (Janet) prop Leclair's Bakery h286 Tinkham
" Philias (Alice) weaver h20 Holly
" Wilfred R emp CCC r51 Austin
" William J r50 Hill
Leclair's Bakery Oscar N Leclair prop 1509 Acushnet av
" Market Adelard J Leclair prop 887 Brock av
LeClair Adolphus N (Eliz) watchman copper wks h241 Query
" Albert P (Emma F) dentist 222 Union (503) res Mattapoisett
" Alfd (Irene A) prop Ritz Cafe h529 Nash rd
" Alfred (Lea) watchman h120 Wood
" Augustus (Adele) lab NBWW h177 Princeton
" Beatrice D stitcher r177 Princeton
" Bros Wilfred LeClair prop paint and wall paper 1724 Acushnet av
" Clara r107 Central av
" Dorothy R mill opr HMfgCo r225 Nash rd
" Ernest mill opr r428 S Front
" Ernest (Jeannette) pocket book wkr h134 Tallman
" Georgette emp Wamsutta Mills r86 Robeson
" Harold W r90 Jenny
" Henry (Ernestine) carder h88 Robeson
" Hormidas H (Lea) physician 227 Union (609) res Fairhaven
" James H (Sophronia) h86 Robeson
" Joseph (Delia) weaver h204 Davis
" Joseph A (Irene) mach h225 Nash rd
" Laura wid Wm h212 North
" Leocardie wid Etienne h428 S Front
" Maurice D (Florence) mech Motor Sales Co of NB r39 Tallman

WHITE'S FARM DAIRY
SPECIAL MILK ENTIRELY FROM OUR OWN HERD
211 Middle St. ACUSHNET, MASS.
DIAL 3-4457

LeClair Napoleon doffer r177 Princeton
" U Joseph liquors 1799 Acushnet av r927 Bristol
" Wilfred (Noela) treas Acme Package Store Inc and prop LeClair Bros h3513 Acushnet av
" William retired r156 Church
Leclaire Alphonsine Mrs h199 State
LeClaire Aime (Aurore) mill wkr h109 Princeton
" —see Leclair
Leclerc Cecile mill opr r3 Nelson
" Edmond (Eleanore) h33 Delano
" Emelie Mrs r359 Summer
" Francois r344 Shaw
" Napoleon mill opr r3 Nelson
" Octavia wid Gilbert h3 Nelson
" Onesime (Louise) emp Sta-Tite Window Corp h85 Holly
Lecomte Joseph C (Jacinthe M) mech 569 Mill h134 Ashley blvd
" Phil R (Alice M) h47B Durfee
LeComte Roger r2167 Purchase
" Sylvio (Lena) prop LeComte's Men's Shop h2167 Purchase
LeComte's Men's Shop Sylvio LeComte prop 1263 Acushnet av
Leconte Charles (Gladys) mill opr h137 Coffin av
LeCoq Elise wid Jean B h rear 336 Davis
Lecours Joseph E (Georgine) h49 Foster
" Lucille maid 29 Locust r do
" —see Lacourse
Lecuyer Armand (Florida) h4174 Acushnet av
" Bertha wid Napoleon r1090 Acushnet av
" James M weaver r1041 Purchase
" Juliette (Mrs Rene) opr h310 N Front
" Laura F wid Jos S h106 Central av
" Mae r79 Acushnet av
" Rene (Juliette) mill opr h310 N Front
L'Ecuyer Antoinette r158 Central av
" Irene O prop Leonie's Beauty Shop r205 Nash rd
Leddy Evelyn J (Mrs Jas A) spooler h237 Weld
" Grace F cloth insp r111 Clark
" James A (Evelyn J) emp WPA h237 Weld
" James P (Marjorie A) retired h111 Clark
LeDec—see LeDuc
Ledger Alfd E (Evelyn E) r235 Myrtle
" Ernest (Ada) col 736 Pleasant h77 Clara
" —see Leger
Ledoux Armand J (Agnes L) lab h196 Glennon
" Arthur (Adelaide) weaver h9 Irvington ct
" Clinton W (Mary) opr h370 Cedar
" Donat lab r1133 Acushnet av
" Henry (Margt) rayon wkr h1104 Pleasant
" Joseph r196 Glennon
" Joseph (Amanda) mill wkr h1133 Acushnet av
" Mary (Mrs Clinton W) mill wkr h370 Cedar
" Moise L r126 Bullard
" Peter (Amelia) retired h224 Phillips av
" Sarah wid Joseph A h109 Rounds
LeDoux Delia J (Mrs Ferdinand) prop Delia J LeDoux r91 Bullard
" Ferdinand (Delia J) emp MTD&MCo r91 Bullard
" Wilfred L (Annette N) emp NBG&ELCo h280 Ashley blvd
Leduc Alex J (Alberta) lab h12 Nye
" Cecile bkpr Aerovox Inc r158 Hadley
" Diana R nurse r158 Hadley
" Henry lab r307 Ashley blvd
" Herve (Edesse) emp WPA h286 N Front
" Jeanne V r147 Bates
" Jeannette bkpr 316 Wood r158 Hadley
" Juliette seamstress NB Clothing Co r158 Hadley
" Mary wid Theo h158 Hadley
" Orien E (Ellen R) mill opr h1302 Purchase
" Pierre A (Laura) billiards 1856 Acushnet av h147 Bates
" Raymond P student r158 Hadley
" Yvonne emp HMfgCo r158 Hadley
LeDuc Anna (Mrs Honorius) emp N Mills h262 Belair
" Honorius (Anna) emp N Mills h262 Belair
" Lionel B (Jeanne B) mgr Puritan Grocery Stores 1645 Acushnet av h553 Ashley blvd
Ledvina Edward J (Mary C) mech Motor Sales Co of NB h216 Summer
Lee Albert G chauf Braley's Creamery h95 Richmond
" Arthur 3d hd r392 Ashley blvd
" Charlotte M r5 Spruce
" Charles slsm r1089 Purchase
" Chung cook Hong Fong Restaurant r1230 Acushnet av
" Dairy wid John A h96 Morgan
" Daniel C emp NBG&ELCo r High Hill rd
" Doris opr r207 Buchanan
" Earl student r95 Richmond
" Emma L wid Allen L h5 Spruce
" Ernest N (Edith L) emp Kilburn Mills h591 County
" James B (Amilia) opr h341 Tinkham
" John emp Boston r96 Morgan
" John W (Rosetta) h54 Lucas
" Joseph F h56 Independent
" June clk NBG&ELCo r96 Morgan
" Larkin mill wkr h1280 Acushnet av (1)
" Marjorie (Mrs Stanley) waitress Charlie Wong Restaurant h1025 Purchase
" Mary A tchr J B Congdon Sch h162 Arnold
" Mary E Mrs opr h333 Oliver
" Maurice (Bertha) opr h207 Buchanan
" Maurice Jr mill wkr r207 Buchanan
" Richard E student r96 Morgan
" Roger r74 Morgan
" Sang laundry 428 Rivet h do
" Stanley (Marjorie) h1025 Purchase
" Thos F (Ethel B) elec NBG&ELCo h53 Locust
" Tom Gook Chung Soo Hoo prop laundry 951 Purchase h do
" Wing laundry 16 S Second h do
Leeming Albert J slsm r270 Nash rd
" Eliz mill opr r114 Shaw

Misses' and Children's Apparel

STAR STORE

TELEPHONE 8-5611

Leeming Henry (Emily) retired h652 Cottage
" Robt H clk 26 S Water r270 Nash rd
" Robt (Louise R) h270 Nash rd
" Sarah E h114 Shaw
" Winifred E student r270 Nash rd
Leen David emp Output Co r305 Hawthorn
" Mervin (Bertha) warehouse mgr Union Malt Products Inc h452 Clinton
" Samuel D (Dora C) prop Output Co h305 Hawthorn
Lees Albert E (Edna P) h65 Woodlawn
" Alice r55 James
" Andrew instr NB Voc School res Westport Point
" Anne R sten Cornish & Co Inc h55 James
" Annie Mrs h49 Ashley
" Benjamin r49 Ashley
" Fred (E Annie) opr United Rubber Co h194 Arnold
" Gertrude C Mrs r16 Emery
" Jas (Hannah) pres Jacob H Schmidt & Son h679 Brock av
" Jas R (Mary T) emp WPA h2 Walsh SD
" John J (Lily) emp Providence r194 Arnold
" Mary B Mrs h49 Ashley
" Richd T (Janet) trucker NYNH&HRR h157 Myrtle
" Robt (Edna) patrolman Sta 2 NBPD h1585 Rodney French blvd
" Sidney N (Gladys M) foreman r65 Woodlawn
" Sidney N Jr student r65 Woodlawn
" Walter (Betty) h27 Rodney
Lefavor Wm C emp Aerovox Corp r48 North
" Wm T (Blanche) slsm h48 North
Lefebvre Albina wid Phillip r3 Nelson
" Albion (Rita) truck driver h190 Nash rd
" Aldea M r170 Rivet
" Aldina J h170 Rivet
" Alice V r170 Rivet
" Anna opr h976 Acushnet av
" Edgar H r170 Rivet
" Francis P USA r116 Robeson
" Fred (Nelida) chauf UStRy h13 Studley
" Geo Jr lab r234 Davis
" Geo B (Yvonne) opr h234 Davis
" Herve clk 600 Cottage r116 Robeson
" John B emp Wamsutta Mills h116 Robeson
" Margt H r170 Rivet
" Mary F nurse 116 Robeson r do
" Mary Z r170 Rivet
" Philip L (Emma) emp Special Laundry h237 Bates
" Raymond E r116 Robeson
" Yvette clk Lincoln Stores r87 Rivet
" Yvonne clk Star Store r116 Robeson
Lefevre Adelaide Mrs h236 Collette
" Michl (Albina) prsman h168 Tinkham
" Philemon Rev pastor St Boniface RC Church res Fn
Lefrancois Alfd J (Clementine G) h69 Hatch
" Armand emp CCC r28 Linden
" Arth J r28 Linden
" Calixte (Mary) bartender Square Deal Tavern h28 Linden
Lefrancois Wm R mill opr r72 Maxfield
LeFrancois Bernard carp r542 Sawyer
" Jos E (Marie A) h542 Sawyer
" Louise A Mrs r43 Capitol
" Paul emp Atlas Tack Co Fn r542 Sawyer
Legarde Chas N (Florence T) slsm Brockton h1938 Acushnet av
" Chas N Jr (Beatrice) h31 Lafayette
Legault Jeannette A opr r58 Mott
" Roseanna wid Felix h58 Mott
Leger Adelard (Eugenia) lineman h89 Glennon
" Adeline r162 Hatch
" Albert J mill opr r58 Covell
" Aldea Mrs clk 54 Belleville rd r56 do
" Alfd (Albina) boxmkr h121 Phillips av
" Alfd mill opr r220 Belleville rd
" Alfd (Exilda) slsm h144 Princeton
" Alfd E (Evelyn E) mill hand r235 Myrtle
" Alice wid Alcide h151 Whitman
" Alphee r190 Davis
" Arth (Rose M) carp h206 Tinkham
" Arth J (Helen) lab r212 Nash rd
" Camille (Blanche) prop Do-Rite Shine Parlor r346 Sawyer
" Camille emp Pittsfield r58 Covell
" Clarence J (Eva) opr h162 Whitman
" Edgar (Louise) h331 Query
" Elie J (Mary A) emp WPA h7 Cornell pl
" Emile r151 Whitman
" Ernest G clk Central Mkt r190 Davis
" Ernest J r193 Deane
" Eug T (Alice) boxmkr h304 Coffin av
" Francis mill opr r220 Belleville av
" Francis W emp ASMills r64 Howard av
" Frank D (Emiliene) floor layer 96 Shaw h do
" Gilbert clk First Nat Stores 1623 Acushnet av r220 Belleville rd
" Helen mill opr r190 Davis
" Joachim steamfitter h190 Davis
" Jos shipping clk h128 Cove (14)
" Lena clk r190 Davis
" Lucy wid Jude h212 Nash rd
" Mary wid Ludger h220 Belleville rd
" Norman r151 Whitman
" Odile wid Aime h190 Davis
" Olive M hskpr r190 Davis
" Philip foreman 54 Mill rd h64 Howard av
" Pierre carp h5 Jean
" Placide L (Deleme) lab h58 Covell
" Raymond r151 Whitman
" Raymond lab r58 Covell
" Rita spooler r151 Whitman
" Rose opr r212 Nash rd
" Theo r58 Covell
" William opr r245 Sawyer
" Wm (Exile) mill opr h58 Covell
" Wm J r58 Covell
" —see Ledger
Legere Arth E opr r219 Whitman
" Arth J (Florence M) emp 405 Earle h17 Princeton
" Aurore r65 Arlington
" Doris A mill wkr r65 Arlington
" Mark (Carmeliste) opr h219 Whitman

DELANO

Plumbing & Heating
137 GRINNELL
Tel 2-6491
Residence 8 Clay, Tel. 2-6563

Legere Nere L (Hilda) prop Larry's Moving Service h379 N Front
" Stanislas (Ida) carp h65 Arlington
Legros Charles (Mary) janitor State Theatre h50 Summer
" Mildred r50 Summer
Legue—see Lague
Leguillon Louis retired r886 County
Lehman Stephen (Rose M) fireman NBFD h256 Shaw
" Stephen Jr student r256 Shaw
Lehner Chas J (Olivine A) h4 Willis
" Hans pres Hill & Cutler Co res Hingham
" Jos W (Emma C) slsm h2051 Acushnet av
Leiberman—see Lieberman
Leigh Benj W (Mary M) (Nash Road Tavern h337 Earle
" Clarence T (Margt) elec h70 Oaklawn
" Esther A wid John r1025 Cove rd
" Ida F wid Thomas r184 Brownell
" —see Lee
Leighton Edw J Jr (Irene) emp H Mfg Co h616 S Second
" Edw V (Rose) chef A-B Lunch h116 Swift
" John r476 Purchase
" Jos (Martha) slsm h20 Margin
" Lenore supvr WPA r19 Elizabeth
" Manuel h49 S Second
" May student r116 Swift
" Napoleon elec h19 Elizabeth
" Nestre (Rose) emp USRCorp h18 Bedford
" Rose (Mrs Edward) maid 58 Maple h116 Swift
" Theresa S student r116 Swift
Leiras Luis (Maria S) prop Green Front Cafe h270 Rockdale av
Leistritz John H r6 Hazard ct
" Paul R h6 Hazard ct
Leitao David emp USRCo r319 S Second
Leite Adrain student r209 Rockland
" Antoine (Diamontina) mill opr h11 Merrill
" Augustus shipper r168 Grinnell
" Caroline filler r74 Eugenia
" Danl USLHS r168 Grinnell
" Ernest seaman r168 Grinnell
" Hilda P teacher Acushnet r129 Tallman
" Honorato A (Florence P) speeder tender h40 Winsor
" Humberto T clk WPA r101 Jenkins
" Ignacio watch repr 244 S Second h do
" Irene mill opr r74 Eugene
" John lab r36 Jouvette
" Jos L T (Margt S) h101 Jenkins
" Jos R (Alice) slsm h543 Acushnet av
" Juliana wid John B h168 Grinnell
" Julio USLHS r168 Grinnell
" Lydia dom r36 Jouvette
" Manuel mill opr r88 Mosher
" Manuel C (Alexandrina) mill opr h74 Eugenia
" Manuel F h40 Linden
" Maria Mrs r60 Briggs
Leite Mario (Louise) mill opr r80 Mosher
" Mary Mrs h517 Purchase
" Mary C opr r36 Jouvette
" Olive mill wkr r74 Eugenia
" Ralph T (Mary A) carp h36 Jouvette
" Ralph T Jr (Mary) emp South End Motors r51 Independent
" Rose Mrs h129 Tallman
" Tobias C (Mary C) speeder tender h168 Bonney
Leitner Morris emp NB Shirt Co r1166 Acushnet av
Lejeunesse Lea S h19 Thatcher
Lelaidier Jules (Matilda) retired h52 Deane
Lelievre Delphis (Lauretta) opr h197 Eugenia
" Donat H (Alice) meat cutter Sam's Meat Market h234 Davis
" Gustave (Julia) foreman 4431 Acushnet av r1529B do
" Henry (Donet) clk 968 Acushnet av h2745 do
" Laurent G (Florence D) clk 2307 Acushnet av r61 Howard av
" Laurier (Doris) truck driver h2745 Acushnet av
" Modest (Beatrice) slsm 360 Acushnet av h262 Shaw
" Rene (Ella I) clk 882 Purchase h172 Hadley
Lema Cecilia M nurse St Luke's Hosp r do
" Rose Mrs h1022 Kenmore
Lemaire A Aquila r124 Wood
" Albert A (Alexandria G) sta fireman h24 Emma
" Alex L roofer r46 Query
" Alice R warper tender r134 State
" Alphonse (Laura B) h275 Shaw
" Alphonse (Hermine) bartender h68 Nash rd
" Amede (Dora) h191 State
" Anastasia M clk NBDGCo r78 Vine
" Anthony C (Eugenie M) lieut police sta 1 h78 Vine
" Arth J (Lillian) slsm h59 Query
" Aurelle emp NBRCo r124 Wood
" Cecile bkpr Monarch Wash Suit Co r32 Nye
" Chas (Bertha) opr h58 Myrtle
" Christine A r124 Wood
" Clarice P Mrs piano tchr h394 Summer
" Edw auto mech r382 Maxfield
" Edw r124 Wood
" Edw (Eva) trucking 32 Nye h do
" Geo opr r124 Wood
" Hormidas J drug sundries 1598 Purchase h134 State
" Jos retired r359 Summer
" Jos (Augustine E) chauf h1086 County
" Jos (Rose) opr h306 Brock av
" Jos (Lea) h124 Wood
" Jos (Laura) painter h17 Princeton
" Laura r82 Milford
" Loretta J mill opr r1086 County

Lemaire Louis (Germaine) barber shop 1941 Purchase h68 Nash rd
" Louis r359 Summer
" Louis J A (Corinne L) mill opr h112 Phillips av
" Paul L shipping clk r17 Princeton
" Raymond emp NB Mfg Co r17 Princeton
" Rita student r32 Nye
" Roland clk RC&BCo r78 Vine
" Roland (Bertha) mill opr h293 Tinkham
" Roland R student r1086 County
" Rose mill opr r306 Brock av
" Seraphin r359 Summer
" Simone E mach opr r17 Princeton
" Thelma r112 Phillips av
Lemann Paul opr h260 Whitman
Lemay Doris C r145 Bates
" Florence L Mrs mill opr h23 Kenyon
" Geo G r23 Kenyon
" Telesphore A (Laura) mill opr h145 Bates
" Yvette A emp SLGCo r23 Kenyon
" Yvon R r23 Kenyon
LeMay Amanda Mrs r150 Deane
" Anita A mill opr r154 Nash rd
" Jos A (Roseanna) painter h154 Nash rd
" Lillian M r154 Nash rd
" Robert (Marguerite) slsm 2185 Purchase r59 Ellen
Lemenager Edgar (Alfreda) opr h37 Princeton
" Victor (Genevieve) blksmith h554 N Front
Lemerie Edward r1151 Rodney French blvd
Lemerise William retired r1101 Plainville rd
" —see Lemrise
Lemery Adam (Emma) lab h232 Sawyer
" Albert (Diana) mill opr h88 Hathaway
" Odias F(Maria)linemn h921 Belleville av
LE MESSAGER newspaper (LeMessager Publishing Co) 420 N Front tel 3-0055
LE MESSAGER PUBLISHING CO pres Napoleon Ricard, treas-mgr Joseph Arthur Desaulniers 420 N Front tel 3-0055 see p 73
Lemieux Adele wid Raphael h92 Holly
" Alcide (Eva) retired h2289 Acushnet av
" Alfred plumbers appr r2287 Acushnet av
" Alfd opr r92 Holly
" Annette B mill opr r1394 Acushnet av
" Antonio (Emilie) plumbing and heating 2283 Acushnet av h2287 do
" Celia (Mrs Jos) shoe opr h24 Cedar
" Doris E bkpr Merchants Nat Bank of NB r878 County
" Edmond A seaman r1394 Acushnet av
" Ellen Mrs insp h878 County
" Ernest (Melina) h1631 Acushnet av
" Euclide (Aurore) emp H Mfg Co h118 Division
" Gerard (Hattie) roofer 39 Linden h350 N Front
" Irene opr r118 Division
" Jos h359 Coggeshall
" Jos (Celia) mach h24 Cedar
" Jos A (Violet O) screen printer h359 Coggeshall
" Jos N (Ida) opr h398 Shaw
" Leo h82 Holly
" Lillian r1631 Acushnet av
" Lumina emp HWCorp r92 Holly
" Marie L wid Jean P r275 N Front
" Mary T wid Alphonse opr h184 Harwich
Lemieux Mitchell r1103 S Water (2)
" Oliver Jr (Cecile B) opr h751 Belleville av
" Omer J radio opr r275 N Front
" Oscar E (Emma) radio opr h1394 Acushnet av
" Raymond P forest wkr r1394 Acushnet av
" Rita M r878 County
" Rose B dressmkr La Mode de Paris r92 Holly
" Stanio A emp NBG&ELCo res Fn
Lemire Adrian emp NYC r201 Sawyer
" Adrian (Doris C) prop Lemire's Market h482 Ashley blvd
" Alfd B (Anna) mill opr h201 Sawyer
" Antonio (Julian W) wvr h1013 Victoria
" Beatrice emp WPA r153 Elm
" Beatrice G r224 Hersom
" Bertha (Mrs Chas) emp Wamsutta Mills h58 Myrtle
" Chas (Bertha) h58 Myrtle
" Doris r803 Tarkiln Hill rd
" Doris C (Mrs Adrian) cashier Lemire's Market h482 Ashley blvd
" Leo clk 535 Ashley blvd r482 do
" Leodena Mrs r153 Elm
" Marcel J mill opr r60 Tallman
" Oneil (Elsie) opr r3 Waverly
" Paul A (Mildred) emp WPA h200 Earle
" Rita D r194 Harwich
" Romeo (Alice M) millwright h60 Tallman
" Ronald student r60 Tallman
" Wm lab r108 Belleville rd
" Valere r359 Summer
" Wm (Mary L) presser h2279 Acushnet av
" —see Lamere
Lemire's Market Adrian Lemire prop 535 Ashley blvd
Lemlin Etienne (Aldea) loomfixer r115 Ruth
" Florence I bkpr Lemlin Hardware Inc r20 Emma
" Hardware Inc 33 Rodney French blvd pres Wm J Lemlin treas Lucille F Lemlin
" Jos H h35 Rodney French blvd
" Louis A (Eva M) h895 Brock av
" Lucille F bkpr and treas Lemlin Hardware Inc r20 Emma
" Norman clk Lemlin Hardware Inc r20 Emma
" Wm J (Laura D) pres Lemlin Hardware Inc h20 Emma
Lemoges—see Limoges
Lemoine Beulah cook r1801 Belleville rd
" Clement (Alina) h4 Wilbur av Ac
" Emile clk 361 Ashley blvd r359 do
" Jos L (Josephine) grocer 361 Ashley blvd h359 do
Lemois Antone (Mary) farmer h37 Alice
" Bella r37 Alice
" Frances emp John I Paulding Inc r37 Alice
" Manuel r37 Alice
" Manuel lab h108 Purchase
" Mary packer r108 Purchase
" Rose dom r108 Purchase
Lemond Adolph (Mary) mill opr h396 Shaw
Lemos Alfd M (Rose M) steamfitter h112 Rockdale av
" Anna L r907 County
" Annie L (Mrs Frank K) hairdresser 234 Union (16) h209 Allen

Lemos Antone (Delphina) tender h Stephen SD
" Antone F (Eva) opr h83 County
" Antone M mill opr h907 County
" Arth M (Winnifred) clk 1039 Acushnet av h337 Tinkham
" Caroline E wid Alfred E h51 Dartmouth
" Edmund (Rose) agt Prud Ins Co h10 Highland SD
" Evelyn M clk 101 Page r51 Dartmouth
" Florence S wid Manuel clk C&Co h321 Arnold
" Frances Mrs h197 N Front
" Frank F (Lillian) opr h81 Thompson
" Frank F Jr student r81 Thompson
" Frank K (Annie L) barber shop 234 Union (16) h209 Allen
" Frank S (Rose) gdnr h1379 Rockdale av
" Frank S Jr (R Viola) emp Booth Dairy h1315 Rockdale av
" Ida F wid John A cook h555 Union
" Irene opr r97 Jenkins
" Jas D mgr Fairhaven r250 Davis
" Jas L (Lizzie B) h267 Pope
" John F (Mary) clk 999 S Water h126 Frank SD
" John F (Angelina) truck driver Sunnyside Bakery h34 Dunbar
" John M (Mary D V) h250 Davis
" Jos (Pearl) clk Woodlands Market res ND
" Josephine wid Antone F h169 Richards
" Leo (Laura) motorman UStRy r198 Middle
" Leo interior decorator 134 Tallman h do
" Leo J r134 Tallman
" Lionel A (Laura) cond UStRy r193 Middle
" Louis W (Lenora F) sta fireman h305 Hawes
" Mabel mill opr r250 Davis
" Manuel carder r93 Purchase
" Manuel gas and oil 776 Ashley blvd and prop Happy Landing Restaurant r37 Lawrence
" Manuel J retired h237 Tinkham
" Manuel M (Margt) h97 Jenkins
" Manuel S gardener r1379 Rockdale av
" Mary wid Domingos F h81 Thompson
" Mary Mrs h443 Bolton
" Maximiano P r162 Crapo
" Nellie r250 Davis
" Pearl Mrs clk Naushon Mills Inc h54 State rd ND
" Peter F (Mary) weaver h13 Bliss SD
" Rose clk C&Co r8 Highland SD
" Rose L lndy wkr r1379 Rockdale av
" Saml (Lenora) opr h260 Whitman
" Victor emp WPA r907 County
Lemrise Albert T (Rachel) patrolman Sta 1 h233 Hersom
" Edw B (Jane) carrier PO h210 Chestnut
" Emile A (Anna) h1105 Acushnet av
" Raymond A r233 Hersom
" Valere r359 Summer
" —see Lemerise
Lemunyon Chas E r151 Hillman
LENAGHAN ARTHUR C REV asst pastor Holy Name RC Church r765 County
Lengevin Fredk h1 Austin ct
Lenhart Edmund (Eleanor) prop Lenhart's Pharmacy h610 County
Lenhart Geo F lab r652 Summer
" Marie A wid Adolph hskpr 147 Newton r do
" Marion clk Continental Elastic Co r165 Shaw
" Wm A (Albina) chauf NBFD h165 Shaw
Lenhart's Pharmacy Edmund Lenhart prop 639 County
Lenk Arth G (Clara F) designer h41 Milford
Lenko Jacob lab h rear 69 Hicks
Lenlin Fredk r354 Kingcroft
" Henry (Beatrice) chauf h354 Kingcroft
" Russell emp Boston r354 Kingcroft
Lenling Russell H emp Aerovox r127 Coffin av
Lenney—see Linney
Lennie's Tailor Shop Leonard A Silveira prop 923 Acushnet av
Lennon Cath wid John J h137 Highland
" Jas O (Irene) emp WPA h480 Kempton
Lennox Mary wid Robt nurse 77 S First h127 Mt Vernon
Leno Laura wid Eli J h141 Tallman
Lenox Rooms The Mrs Gertrude A Taylor prop 1024 Purchase
Lent Fredk (Philamena) emp Norlander Machine Co h92 Rockland
" Manuel F (Minnie) weaver h134 Bonney
Lentell Prescott W clothing 227 Union res Fn
Lentz Jos A (Julia C) patrolman Sta 1 h125 Parker
Lenzie Albt retired r584 Purchase
Leo & Henry's Variety Store (Leo Bessette and Henry Isabelle) 186 Query
Leon Nicholas weaver r1060 Acushnet av
" Peter (Arkadula) weaver h1060 Acushnet av
" Rose r1060 Acushnet av
Leonard Alfd P (Beatrice A) emp RC&BInc h917 County
" Chas C emp NBG&ELCo res RD1 Box 185
" Esther r499 Purchase
" Esther nurse r87 Washington
" Harold J (Mary M) clk h417 Union
" Herbert C (Jennie) instr NB Voc School res Acushnet
" Jas (Alice) grocer 58 Linden h606 Cottage
" Jos T opr MTD&MCo r46 Park
" Lila M Mrs seamstress h2 Beetle ct
" Manuel C opr r48 Winsor
" Marguerite E tchr NJHS h146 Cottage
" Mary Mrs h5 Austin ct
" Mary wid Manuel C h48 Winsor
" Mary A Mrs h701 First
" Mary B h26 Seventh
" Mary M tchr NBHS r46 Park
" Pamelia A r41 Morgan
" Roland C opr r48 Winsor
" Thos J h46 Park
Leonard's Cabinet Shop Leonard J Sylvia prop cabinet mfrs 103 Allen
" Market Leonard J Sylvia prop 233 Hillman
Leonardo Albert lab r1305 Pleasant
" Albert F musn h198 Grinnell
" Edw r155 Fair
" Herman G clk Gonsalves Bros r90 Winsor
" Isabelle wid Jos r198 Grinnell
" John F (Ezolinda P) opr h155 Fair

Leonardo Jos (Mary) emp Vineyard Haven h15 Ashley SD
" Matthew G (Mary A) prop South End Wrecking Co h90 Winsor
" Teotonio G (Mary) poolroom 160A Acushnet av h96 Jouvette
" Wm A emp MTD&MCo h198 Grinnell
" Wm A helper r198 Grinnell
Leonie's Beauty Shop Irene C L'Ecuyer prop 262 Union
Leontire Alexis (Amelia) barber h257 Cedar Grove
" Beatrice clk Silver Castle r257 Cedar Grove
" Jas student r257 Cedar Grove
" Penelope P beauty opr Ann's Beauty Shop r257 Cedar Grove
" Theodora garment oprr 257 Cedar Grove
Leo's Fruit Mart Leo Katz prop 358 Arnold
Lepage Adelard (Exilia) emp WPA h135 Reynolds
" Ernest (Eleanor B) h74 Ellen
" Mary B clk 902 Purchase r74 Ellen
LePage Albert J (Albertine) weaver H Mfg Co r428 S Front
" Alfred E (Odile) retired h325 Belleville av
" Emily B r79 Adams
" Jos E Jr dresser h79 Adams
" Odile Mrs mill opr h144 N Front
Lepak Chester r38 George
" Thos (Victoria) weaver h38 George
Lepen Henry J meat cutter r12 Bullard
Lepetre Nancy M r926 S Water
Lepine Flavian (Flora) retired h96 Division
" Henry W retired r123 Ruth
" Mary L wid Jas r1579 Rodney French blvd
Lepire Adelard (Cora) belt wkr 116 Front h139 N Front
" Alphonsine Mrs hairdresser 5 Emery h do
" Cora A r139 N Front
" Emery (Ann) lab h301 Sawyer
" John r1151 Rodney French blvd
" John G r5 Emery
" Leo L (Doris) cloth insp h319 Sawyer
" —see LaPierre also Lapierre
Lepore Eleanor G beautician r22 Pauline
" Frank retired r285 Middle
" Michl (Eva D) h22 Pauline
" Pellegrino (Mary) h158 Reynolds
Lequerre Geo r1529B Acushnet av
" Jos mach r1529B Acushnet av
" Leo r1529B Acushnet av
Lequin Angelique E maid 112 Plymouth res Fn
" Isadore J (Honora) carp h16 George
" Jean L (Viola B) asst cook F W Woolworth Co h193 Walnut (Basement)
" Theresa D clk Morse Shoe Stores Corp r16 George
Lerner Fred emp Bridgeport Conn r340 First
" Jacob (Ida) slsm h340 First
" Rose emp Fairhaven Corp r340 First
Leroux Andrea clk Kroudvird's Sanitary Bakery r88 Nye
" Antoine (Antonia J) (Nash Road Tavern) h85 Hathaway
" Armand O (Yvonne) emp Wamsutta Mill h241 State
" Edna wid Arth h88 Nye
Leroux J Maurice (Cecile) emp Cont S Co h114 Shaw
" Leona M mill opr r85 Hathaway
" Mabel Mrs emp Long Island NY r43 Arch
" Omer (Laura) weaver h227 State
" Paul J clk 1287 Acushnet av r88 Nye
" Pauline emp C&Co r88 Nye
" Rose A wid Arcide h85 Hathaway
" Yvonne (Mrs Armand O) emp JIPInc h241 State
Lescarbeau Ellen Mrs h76 Delano
" Shirley M student r76 Delano
" Wilfred J Jr r76 Delano
Lesco Louis A (Rose) prop Lesco's h372 Clinton
Lesco's Louis A Lesco prop whl dlrs tobacco and conf 106 Union
Lesieur Germaine student nurse r179 Eugenia
" Henry A (Marie A) opr h179 Eugenia
Leslie Albert r295 Ash
Lesnick Helen r39 Roosevelt
" Kath Mrs h39 Roosevelt
Lessa Aurora N r231 Pleasant
" Clothilde S (Mrs Jos N) dom h231 Pleasant
" John N r231 Pleasant
" Jos N (Clothilde S) mill opr h231 Pleasant
" Mary N r231 Pleasant
" Margt mill opr r231 Pleasant
Lessoff Saml (Frances) mgr Nemrow Bros h123 Jenny Lind
Lestage Amedee M (Zelia) foreman UStRy h244 Phillips
" Antoinette (Mrs Eli) clk 280 Cedar h9 Viall
" Arth (Yvonne) opr r171 Ashley blvd
" Eli (Antoinette) gro 280 Cedar h9 Viall
" Emile A shoe wkr r44 Adams
" Ernest P (Alice) emp Warren RI and elec motor repairing 40 Adams h do
" Felix B (Soufrinia) grocer 170 Reynolds h44 Adams
" Henry L (Maryanna) mgr 170 Reynolds h201 Myrtle
" Theo (Flora) slsm Howard's Puritan Cake Agcy h244 Phillips av
Lester Emeline G reg nurse r16 Jenny Lind
" Jas A (E Gertrude) emp NBG&ELCo h16 Jenny Lind
Letarte Alphonsine weaver r88 Whitman
Letendre Concord student r136 Nash rd
" Donat (Lea) clk 1071 Acushnet av h280 Tinkham
" Donat (Dora) opr h280 Tinkham
" Doria (Exilia) carp 246 River rd h9 Roosevelt
" Doris opr r280 Tinkham
" Edmund (Eva) opr UStRy h181 Ashley blvd
" Geo H meat cutter r115½ Bullard
" John (Blanche E) h87 Rivet
" John C h331 Brook
" Jos (Adelia) meatctr h115½ Bullard
" Leo J (Marietta F) slsm General Home Utilities h152 Holly
" Leonard opr r280 Tinkham
" Moise weaver r87 Rivet
" Norman mill opr r280 Tinkham
" Rita M r9 Roosevelt

BRALEY'S BETTER DAIRY PRODUCTS
including
TEL. 3-4443 N D Homogenized Modified Milk with Vitamin D

Letendre Roland W clk 1092 Acushnet av r115½ Bullard
" Wilfred (Leda) loomfixer h136 Nash rd
LeTendre Arth L cross stripper r427 Mill
" Eliz O wid Pierre H h427 Mill
" Ernest R (Cath A) clk 127 Maxfield h272 Park
" Lydia J splicer FRCorp r427 Mill
Lethbridge Walter F D (Rebecca) opr h353 Shaw
" Wm (Virginia) patrolman sta 1 h365 Arnold
Letoile—see L'Toile
L'Etoile J Eugene (Diana) fireman Rayon Mill h351 Sawyer
Letourneau Alphonse (Alice L) emp Hathaway Mfg Co h140 Tarkiln Hill rd
" Appolinaire (Marie) emp My Bread Bakery h118 Deane
" Arth (Eva) truck driver r142 Phillips av
" Aurore r364 Coffin av
" Emma wid Hermenegilde bkpr 1263 Acushnet h2167 Purchase
" Ernest opr r17 Kearsarge
" Florence A (Mrs Maurice) clk NBDGCo h166 Hatch
" Florida r162 Cedar Grove
" Georgiana wid Narcisse h142 Phillips av
" Hector J painter r142 Phillips av
" Hormidas r26 Kearsarge
" Jos emp 205 Davis r142 Phillips av
" Lionel r142 Phillips av
" Margt E nurse St Luke's Hosp r do
" Marie-Louise Mrs opr NMills h17 Kearsarge
" Maurice G (Flor A) emp NMills h166 Hatch
" Napoleon CCC r142 Phillips av
" Noella r124 Deane
" Rolande opr r17 Kearsarge
Leuchsenring Robt (Ethel F) mach h81 Armour
Leucht Carl H (Amelia) opr h123 Milford
" Ernest F (Mildred) mach h85 Glennon
" Wm (Myra) carp h35 Potter SD
Leupold Adeline (Mrs Everett) mill opr h401 Ashley blvd
" Anna wid Adam C h309 Kempton
" Everett (Adeline) truck driver h401 Ashley blvd
" Grace H sten K Shapira r401 Ashley blvd
" Wm M (Ruth) taxi driver h101 Chestnut
Leva Florence M (Mrs John G) warper Gosnold Mill h158 Apponegansett
" Frank r15 Willard
" Geo weaver Hathaway Mill r15 Willard
" Jerome (Mary) h15 Willard
" John G (Florence M) loom fixer Hathaway Mill h158 Apponegansett
LeValley Albert J (Matilda) watchman NB Inst for Savings h248 Whitman
" Ann L r6 Warren
" Armand J emp Pawtucket RI r361 N Front
" Aurore Mrs h361 N Front
" Benj W (Sophia) mill opr h206 Cedar Grove
LeValley Emma wid Thos H h6 Warren
" Frank A (Grace G) cotton broker 488 Pleasant (10) h726 County
" Leonard D emp Prov RI r726 County
" Victor C (Ethel H) slsm h1086 Pleasant
" —see Lavalle
Levasseur Alcide J (Gladys) helper h237 Mt Pleasant
" Aldege (Ida) quarry wkr h136 Branscomb
" Aline seamstress r108 Howard av
" Blanche emp NB Mfg Co r108 Howard av
" Blanche P Mrs emp FCMills r88 Howard av
" Conrad opr r108 Howard av
" Edgar r307 Hersom
" Edgar (Anna) weaver h52 Duncan
" Emma h55 Salisbury
" Evelyn r11 George
" Evelyn wid Antoine h11 George
" Frank weaver r11 George
" Geo r350 Ashley blvd
" Gloria L clk r263 Conduit
" Hector (Aurore) h108 Howard av
" Hector J r88 Hathaway
" Helen r350 Ashley blvd
" Henry F (Yvonne) mill opr h304 Collette
" Hubert (Bertha) mill opr h101 Princeton
" Ida (Mrs Aldege) emp NMills h136 Branscomb
" J Armand Rev pastor St Hyacinth's RC Church h163 County
" Laura wid Alvia r88 Hathaway
" Laurette F spinner r307 Hersom
" Lillie wid Jos h239 Mt Pleasant
" Louis R (Cydia) overseer 1357 Rodney French blvd h307 Hersom
" Louise r55 Salisbury
" Ludger (Dora) insp UStRy h263 Conduit
" Maria r102 Irvington
" Octave retired r399 Cedar Grove
" Paul N emp Baylie's Sq Diner r263 Conduit
" Peter retired r222 Belleville rd
" Raymond J clk Farmers Market r239 Mt Pleasant
" Romeo weaver r11 George
" Sylvio (Elizabeth) retired h350 Ashley blvd
" Yvonne r1044 Phillips rd
" —see Lavasseur
LeVasseur Antoinette P wid Alfred h122 Rivet
Levenson Aven S (Sophie) mgr Morton's h439 Clinton
" Etta wid Harry h402 County
" —see Levinson
Leventure Jos retired r168 N Front
Leveque Philip H (Alma M) overseer h399 Summer
Levesque Albert (Irene B) variety store and Poolroom 1421 Acushnet av h294 Hersom
" Albert R printer LeMessager Pub Co r226 Conduit
" Alfd (Diana) h132 Bullard
" Alfd A (Isola B) prop Levesque's Variety h201 Ashley blvd

Levesque Alice R (Mrs Hervey L) emp NB Clothing Co h184 Harwich
" Anatole (Edwina) emp city h245 Eugenia
" Anselme mill opr r1076 S Water
" Anthony auto mech r246 Coggeshall
" Arsene J (Oglare) com trav h226 Conduit
" Aug (Elsie) weaver h53 Kenyon
" Aug (Agnes) bartender h969 Belleville av
" Bertrand E slsm r399 Summer
" Dolor G (Rose) carp h356 Ashley blvd
" Eliz M Mrs r379 Cottage
" Eloi H (Agnes A) slsm h167 Richmond
" Eug J (Yvonne) clk Fred's Variety h9 Jean
" Eva C (Mrs John B) prop Levesque's Variety Store h1783 Acushnet av
" Hervey L (Alice R) emp UStRy h184 Harwich
" John retired h246 Coggeshall
" John B (Eva C) slsm h1783 Acushnet av
" John G (Marie A) emp Fall River r208 Central av
" Jos (Laurence) mach h192 Phillips av
" Jos E (Adeline) mill opr h27 Nye
" Jos G (Juliet M) patrolman Sta 5 h25 Myrtle
" Laura wid Alfd h201 Eugenia
" Lea G Mrs r188 Coffin av
" Leo A (Yvonne) mill opr h37 Bullard
" Louis A (Jeanne T) mill opr h228 Dawson
" Louis M lab h182 Weld
" Matilda h101 Holly
" Maurice J (Germaine M) mech 565 Mill h371 County
" Peter J (Josephine L) mgr Strand Theatre h379 Cottage
" Philip H (Alma) overseer mill h399 Summer
" Phillip J (Aldea V) prop Levesque's Shoe repair h125 Collette
" Raphael (Rosealma) h141 Myrtle
" Raymond L r125 Collette
" Rita emp 359 Summer r do
" Roland r141 Myrtle
" Sadie r281 Ashley blvd
" Telesphore (Flor) bartender Pastime Tavern h38 Ashley
" Yvette hairdresser Union Barber Shop r226 Conduit
" Yvonne (Mrs Eugene J) pocket book wkr h9 Jean
Levesque's Shoe Repair Phillip J Levesque prop 1550 Acushnet av
" Variety Store Alfd A Levesque prop 201 Ashley blvd
" Variety Store Mrs Eva C Levesque prop 1783 Acushnet av
Levessa Gerard (Louise M) opr h59 Howard
Levigne Pierre E (Cordelia) loomfxr h177 David
Levin Bertha r97 South
" Ellen A clk NBDGCo res Fn
" Esau (Shirley W) scrap iron and metals Fn h443 Court
" Hyman (Mamie) junk collector h97 South
" Jerome (Helen) auditor Met Life Ins Co r222 Hawthorn
" Lena clk C&Co r302 County
" Sarah r97 South
Levine Benj S (Elizabeth) emp WPA h18 Bannister
Levine Chas (Etta) col 1031 Acushnet av h234 Myrtle
" Harry prop People's Cut Price Store r384 Hawthorn
LEVINE I LOUIS (Libby R) prop Olympia Jewelry Co h75 Reed
" Inc ladies and men's wearing apparel 930-934 S Water pres Saml Levine
" Irving student r352 Maple
" Jacob (Rose) collector 1182 Acushnet av h4 Marvin
" Lena clk Cherry & Co h302 County
" Louis (Miriam) sec Strand Leather Goods Co Inc h352 Maple
" Meyer (Sadie) mgr Sidney's Dept Store Inc h384 Hawthorn
" Nellie L wid Nathan r302 County
" Sadie (Mrs Meyer) (Olympia Associates Trust) h384 Hawthorn
" Sadie M insp r234 Myrtle
" Saml M (Doris) pres Levine Inc h10 Gould
" Saul (Anne H) mgr shoe dept Sidney's Dept Store r240 Rounds
" Sidney (Eleanor) asst mgr Sidney's Dept Store Inc r145 Brownell
" Tillie r61 Bedford
" William junk dlr 61 Bedford h do
LeVine Jacob garment wkr r393 Pleasant
Levins Peter J (Dorothy) mgr Capitol Theatre h1585 Acushnet av
Levinson Ida Mrs second hand furniture 861 S Water h29 Fair
Leviss Harry E (Eva) slsm 110 Union h22 Arch
Levoie—see Lavoie
Levovsky Ethel wid Louis h106 South
" George A (Amy) emp Connomwealth Brewing Co h398 Bedford
" Max (Mildred) pres Union Package Store Inc h350 Maple
Levow Dorothy teacher NB School Dept r102 Rotch
" Esther A sub tchr r102 Rotch
" Harry (Tillie) prop Federal Loan Co h41 Plymouth
" Israel (Sarah) prop Bristol Loan Co h102 Rotch
Levy Abraham furrier 758 Purchase (18) h143 Washington
" Abraham (Leona G) salesman h231 Ash
" Alex r143 Washington
" Building 640 First
" Clayre P emp Bedford Shirt Corp r224 Grinnell
" Cynthia clk Strand Leather Co r373 Cottage
" Dora wid William h39 Fair
" Edward (Gertrude) elec cont 131 Blackmer h373 Cottage
" Hazel S sec 888 Purchase r231 Ash
" Herbert A (Naomi) slsm Standard Electrical Co h196 Pleasant
" Jacob (Jeanne) slsm United Utilities h147 Rotch
" Jeanne (Mrs Jacob) prop Mass Institute of Beauty Culture h147 Rotch
" Josephine wid Frank spooler h494 Acushnet av
" Malcolm A student Textile School r147 Rotch
" Matilda N bkpr 888 Purchase r39 Fair

Levy Max agt Olympia Associates h305 Hawthorn
" Milton H (Ethel) agt Prud Ins Co h415 County
" Miriam S student r373 Cottage
" Myrtle L r224 Grinnell
" Naomi (Mrs Herbert A) emp Aerovox Corp h196 Mt Pleasant
" Ralph pants wkr r1041 Purchase
" William (Anna) h224 Grinnell
Lewandowski Walter r184 Sawyer
Lewin Charles J editor in chief Standard Times res Fn
" Charles V design stamper r204 Weld
" Clara E wid Joseph r167 North
" Dorothea R r204 Weld
" Jos A (Mabel T) sanitary eng h204 Weld
" Joseph T emp N Mills r204 Weld
" Mary G wid Charles K clk Lewin's h241 Wood
" Raymond F student r204 Weld
" Sadie A wid Thomas F h94 Maxfield
" Winnifred G clk r241 Wood
Lewin's Arthur Xavier prop stationery 1087 Acushnet av
Lewis Ada C wid Joseph S r92 Campbell
" Albert retired h110 High
" Alzidira dom r496 S Second
" Angelina (Mrs Joseph P) stitcher h507 S Second
" Anna clk r29 Bank
" Anna wid Joseph h12 Bourne
" Anthero (Phoebe) 3d hand h1½ Warwick
" Antone retired h41 Columbia
" Anthony S (Henrietta) slsm Everett H Corson h404 Middle
" Antone (Anna L) emp USRyCo h496 S Second
" Antone opr r92 Nelson
" Antone Jr lab r92 Nelson
" Antone (Julia M) emp Hemingway Bros h163 Bonney
" Antone F (Mary B) opr h29 Bank
" Arline W sten r34 Trinity
" August fisherman r24 Katherine
" Aurore (Mrs Walter A) emp Fn Corp r11 Jean
" Carol Mrs emp Quisset Mill r114 Rodney French blvd
" Carrie r41 Columbia
" Cecelia opr r41 Columbia
" Charles L (Ethel M) mtrmn UStRy h1581 Acushnet av
" Clarence (Mary) opr h38 Arlington
" Clifford lab WPA r339 Purchase
" Daniel F student r226 Arnold
" Daniel T (Sarah A) carp 27 Centre h226 Arnold
" Delina C wid Frank h339 Purchase
" Dexter W (Ellen W) h34 Trinity
" Diolinda dom r24 Katherine
" Doris S (Mrs Earle R) clk NB Inst for Savings r106 Arnold
" Dorothy A clk H S Hutchinson & Co r173 Allen
" Earle R (Doris S) insp Fall River h106 Arnold
" Edmund M (Alice E) mgr Popular Lending Libraries h673 Brock av
" Elizabeth A wid Wilbur r147 Milford
" Elmer retired r491 Purchase
Lewis Ernest r282 Dartmouth
" Ernest G student r139 Grinnell
" Everett C (Elvira M) emp CSCo h146 Florence
" Flora r149 Field
" Flora wid Manuel h149 Field
" Florence H (Mrs William Jr) phone opr NET&TCo h51 Maple
" Frances A wid Leonadus h75 Lafayette
" Frank hlpr r255 N Front
" Frank lab h282 Dartmouth
" Frank Jr emp WPA r79 Purchase
" Frank S (Augusta) weaver h71 Sagamore
" George A lab r339 Purchase
" George E chauf Arthur Rogers r19 Jenney
" George E lab r366 Cedar Grove
" George H opr AS Mills Co r85 Holly
" Gilbert opr r175 Hemlock
" Gloria C Mrs h175 Hemlock
" Helen opr r41 Columbia
" Henry F r80 Mill rd
" Henry H emp ASMills Co h80 Mill rd
" Hilda C emp NYA r175 Hemlock
" J Trefor (Kathryn) emp Standard Times h213 Court
" James A emp WPA r172 Harwick
" John (Christabel) h139 Grinnell
" John seaman r391 Rivet
" John J h106 High
" John Jr (Mary D) emp USRCo h775 First
" Joseph opr h92 Nelson
" Joseph (Beatrice M) clk M L Sylvia & Co h Arnold SD
" Joseph speeder tender r103 Jouvette
" Joseph (Susie I) h rear 77 Linden
" Joseph (Ethel M) attd Bochman's Service Sta h199 Shaw
" Joseph H emp AS Mills Co r85 Holly
" Joseph P (Angelina) emp WPA h507 S Second
" Lillian I emp WPA r rear 77 Linden
" Lucy A h5 Arch
" Mabel B r5 Arch
" Mabel L wid Walter J h283 Cottage
" Manuel (Mary) mill opr h400 Shaw
" Manuel mill opr r41 Columbia
" Manuel (Mary) mill opr h37 Acushnet av
" Manuel S (Amelia) emp N B Cordage Co h19 Jenney
" Margaret stitcher r507 S Second
" Margaret stitcher r36 Belleville rd
" Margaret wid Antone h366 Cedar Grove
" Marion emp Beacon Mill office r72 Eighth
" Mary opr h53 Swift
" Mary wid Joseph h6 Maiden lane
" Mary Mrs h179 Division
" Mary Mrs h252 N Front
" Mary C insp r41 Columbia
" Mary E wid Harold P h173 Allen
" Mary H Mrs h86 High
" Mary J emp NYA r12 Bourne
" Mary Mrs r1151 Rodney French blvd
" Mary X Mrs r36 Belleville rd
" Nancy wid Jesse r37 Acushnet av
" Nathaniel A (Marie A) lab h177 Cedar
" Nora Mrs seamstress WPA h164 Blackmer
" Norman F (Lillian) mill opr h56 Mosher
" Robt E (Blanche) chauf h225 Phillips av
" Roscoe S mgr W T Grant Co res Fn
" Rose wid Frank h5 Walter SD
" Sarah wid Alex h4 Blackburn

Lewis Stella r6 Maiden la
" Thomas J (Eliz L) loomfixer h95 Emma
" Thomas W lab h77 Linden
" Walter (Aurore) emp H Mfg Co r11 Jean
" Warren T treas Belleville Warenouse Co res Akron Ohio
" William lab r11 Fairmount
" Wm Jr (Flor H) emp RC&BInc h51 Maple
" William W (Doris M) battery hand Naushon Mill h49 Frederick
" —see Lulz also Louis
Lewkowicz Andrew J r163 Tinkham
" Anna wid John opr h163 Tinkham
" Caroline mill opr r163 Tinkham
" Constanty J mill opr r163 Tinkham
" Sophia r163 Tinkham
Lew's Barber Shop Lewis S Dertxadeur prop barber 203 Austin
Lews Charlie cook Oriental Restaurant res inq do
Lexington Dairy Manuel P Alves prop 21 Lexington
Lezon Andrew copper wkr h1058 County
" Ida Mrs mill opr h131 Tallman
" Mitchell mill opr r131 Tallman
L'heureux Arthur E T (Cora M) opr h937 Chaffee
" Emile (Celina) lndywkr h813 Belleville av
" Rene mill opr r813 Belleville av
L'Heureux Alberic (Roseda) pntr h54 Tallman
" Albert W mech Strand Leather Goods r56 Brewster
" Aneita r54 Tallman
" Antoinette M Mrs hskpr 113 Clara r do
" Aurore Mrs r201 Walnut
" Avis M Mrs h18 Felton
" George H (Irene) fireman h173 Brook
" J Emile curate St Joseph s R C Church r99 Howard
" Joseph (Marie) retired h159 Belleville rd
" Joseph r56 Brewster
" Joseph A (Antoinette) 2nd Wamsutta Mills h56 Brewster
" Josephat (Florence Y) weaver h113 Belleville rd
" Josephine M wid Theo h18 Hampton ct
" Lodia weaver r159 Belleville rd
" Mabel Mrs clk r43 Arch
" Moise (Delia) h173 Brook
" Omer (Jeanne) mill opr h60 Bullard
" Ralph (Elizabeth) mill opr h950 Glenn
" Rene L (Alice) spinner h237 Ashley blvd
" Reseda L emp C&Co r54 Tallman
" William L emp FCMills r18 Felton
L'Homme Archille (Eva) opr h90 Glennon
" Armidas (Olida) h15 Felton
" Eva (Mrs Archille) emp N Mills h90 Glennon
" Helen Mrs r137 Perry
" —see Lomme also Mann
Liberty Archie emp CCC r16 Jean
" Arthur (Gloria) mill opr h60 County
" Bldg 231 Union
" Charles E (Mary Z) h16 Jean
" Evelyn r178 Kempton
" Frank (Marion) mill opr h158 Branscomb
" Gloria (Mrs Arthur) mill opr h60 County
" Laundry Nuno Martins prop 13 Edward
" Market (Joseph Baptiste and Joseph Ferreira) 339 Dartmouth
Liberty Mutual Ins Co Roger W Shattuck mgr 222 Union (512)
" Oil Service Francisco P Torres prop fuel oil 579 First
" Patrick (Geraldine) slsm h415 Hawes
LIBERTY PRESS Emil Szubzda prop commercial job printing and publishers of "Trybuna" Polish weekly 296 N Front tel 2-1522 see p 73
" —see Laliberte
Libiero—see Rebeiro
Libraries: New Bedford Free Public Library Harland A Carpenter librarian 613 Pleasant c William branches 63 Weld, 389 Kempton and 168 Cove c Stapleton
Liddell Alex K (Mary S) clk h650 Cottage
Lider Edward W student r151 Brownell
" Harry A (Sadye G) lawyer 227 Union (302) h151 Brownell
" Milton S student r151 Brownell
" Ralph D lawyer 227 Union (302) r151 Brownell
Lieberman Alfred (Sally) foreman Fn Corp h246 Mt Pleasant
Lienard Edwin emp CSCo r47½ Ashley blvd
" Eleanor r47½ Ashley blvd
" Ellen Mrs h47½ Ashley blvd
" Raymond r47½ Ashley blvd
Liendo Manuel (Rose) wvr h186 Hathaway
Liggett Drug Co Inc Eliot A Hayward mgr 768 Purchase
Lightbown Albert designer h289 Summer
" Louise dom h44 Briggs
" Mary A wid John r289 Summer
" Phyllis H tchr S D Ottiwell school r289 Summer
Lightfoot Charles h71 S Second
" George E (Isabel) emp RC&B Inc h275 Phillips av
" Isabel (Mrs George E) spinner h275 Phillips av
" Ruth emp HMCorp r275 Phillips av
LIGHTHOUSE SERVICE STATION gasoline and oils 929 Kempton jct of Mill tel 9-6271
Lilam Homer (Marie) emp WPA h1753 Rodney French blvd
Liljequist David (Alma K) servitor GGWks h148 Arnold
Lilley Alice tchr RJHS r67 Hillman
" Allan E (Elinor) musn r75 Thomas
" Carolyn M emp Aerovox r88 Walden
" Dorothy E bkpr 608 Pleasant r88 Walden
" Edna L tchr J H Clifford School res Fn
" Franklin W (Lillian R) slsm Nat Biscuit Co r271 Philips av
" George E (Flora M) lawyer and US Commissioner 791 Purchase (3) h75 Thomas
" Jas E (Caroline) grocer 271 Cedar res Fn
" Mary E wid Wm h75 Thomas
" Wm (Caroline M) janitor h88 Walden
Lillie Dexter P Co cotton waste 2 E Pope pres Lucien B Lillie, treas Louis H Baker
" Lucien B (Lesbia E) pres Dexter P Lillie Co h113 Hillman
" Lucien B 3rd clk B&ARR r113 Hillman
" William L tchr BNHS res SD
Lilly Arthur P (Miriam) asst eng Sowle Mill h510 Brock av
" Dorothy M student r110 Butler
" Howard fireman Booth Mill h68 Oaklawn
" Lizzie L wid Wilbur O r110 Butler

Lima Albert forest wkr r173 Coggeshall
" Alice r99 Bates
" Amelia A Mrs h34 Page
" Anthony (Laura) mill opr h364 Ash
" Anthony M (Emma S) asst probation officer 3rd Dist Court of Bristol h573 Kempton
" Antone (Hilda) emp Jos Teixera h74 Katherine
" Antone (Sarah) opr h974 County
" Antone r476 S Second
" Antone C (Mary G) prop Blue Moon Tavern h80 Larch
" Antone I (Mary) glazer h68 Jouvette
" Antone J (Cecelia) emp UStRyCo h575 S Water
" Antone P mill opr r163 Collette
" Antonia Mrs r82 Grinnell
" August S (Constance) musn h172 Rivet
" Ayers P (Maria) tailor 157 Union h526 Kempton
" Blanche Mrs mill opr r242 David
" Braulio (Beatrice) opr h88 Acushnet av
" Charles P (Geraldine) opr r139 Earle
" Edna r41 Bonney
" Edward r47 Thompson
" Eleanor T tel opr 390 Acushnet av r13 Highland
" Emily wid Alva h51 Deane
" Emma S (Mrs Anthony M) sten 888 Purchase (315) h573 Kempton
" Eugene C (Mary B) 3rd hand h125 Field
" Eugene E (Elsie) h6 Norwell
" Frank (Sarah J) clk NBDGCo h790D Brock av (25)
" Frank (Mary) h109 Fruit
" Frank slsm NBDGCo r790 E Brock av
" Frank (Mary) emp Fisk Mill h47 Thompson
" Frank Jr r47 Thompson
" Frank M (Delia M) emp RC&BInc h222 State
" Fred CCC r379 S Second
" Frederick P (Mary R) emp WPA h379 S Second
" Gertrude A wid Aug C r1151 Rodney French blvd
" Henrietta M r48 Davis
" Irene r48 Davis
" James clk Miller's Mkt r367 Hemlock SD
" Jessie M (Mrs Manuel) dom h108 Sycamore
" John (Mary) opr h18 Sagamore
" John (Philomena) h476 S Second
" John mill wkr r98 Thompson
" John r137 Acushnet av
" John (Mary R) filler h15 Abbott
" John A h13 Highland
" John A (Isabel O) cond UStRy h27 Willow
" John B clk r61 Bedford
" John D mill opr h173 Coggeshall
" John J Jr (Louise M) lab h476 S Second
" John L (Mary) lab Greene & Wood h472 S Second
" John M emp CCC r48 Davis
" John P mill opr r102 South
" John P (Umbelina) opr h236 Hemlock
" Joseph (Mary) lab h99 Bates
" Jos driver Empire Fruit r367 Hemlock SD
" Jos (Dorothy) shoe wkr h261 Central av
Lima Joseph (Margaret) lab h1811 Rodney French blvd
" Joseph painter r71 Rivet
" Joseph (Mary) emp WPA h515 Rivet
" Joseph B seaman r61 Bedford
" Joseph B (Euzeba) mill opr h12 McGurk
" Joseph B (Charlotte) agt Prud Ins Co h26 Ryder ND
" Joseph N (Winifred) emp H Mfg Co h23 Cleveland
" Joseph R (Mary) retired h99 Bates
" Jose M dentist 181 Belleville h do
" Loretta r129 Field
" Louis mill opr r139 County
" Louis B upholsterer h61 Bedford
" Louise winder tndr NBRCo r98 Parker
" Manuel retired h143 Coffin av
" Manuel T (Mary J) emp Quisset Mill h396 S Second
" Manuel mill opr r68 Jouvette
" Manuel (Annie) picker h367 Hemlock SD
" Manuel clk Chas Correia r78 Jouvette
" Manuel r65 Independent
" Manuel (Mary I) prop Tejo Market h72 Winsor
" Manuel (Anna M) opr h52 Hall
" Manuel mgr Allen Theatre r99 Bates
" Manuel Jr (Rose C) ender h52 Hall
" Manuel Jr (Rose C) opr h36 Sagamore
" Manuel A mgr 300 Rivet r355 County
" Manuel B (Mary) h71 Rivet
" Manuel C (Jessie M) butler 150 College h108 Sycamore
" Manuel F (Laura) barber shop 7 Weld h291 Hersom
" Manuel J r476 S Second
" Manuel J (Mary) mill opr h325 Wood
" Manuel L Jr drillmkr h103 Dunbar
" Manuel P Jr (Mabel R) driver Archie's Trans h155 Earle
" Manuel R (Elizabeth A) cook h89 Grinnell
" Manuel W lab r51 Deane
" Marcia opr r31 Weaver
" Maria R Mrs h31 Weaver
" Mary student r98 Thompson
" Mary r143 Coffin av
" Mary Mrs r24 Winsor
" Mary wid August r11 Briggs
" Mary Mrs opr h78 Jouvette
" Mary wid Antone r123 Frank SD
" Mary wid John D h173 Coggeshall
" Mary A h65 Howland
" Mary G wid John mill opr h98 Thompson
" Mary K Mrs r10 Weaver
" Mary L r13 Highland
" Mary M Mrs h42 Davis
" Mercedes r31 Weaver
" Peter (Matilda) h Lincoln SD
" Raymond T slsm H P Hood & Son r13 Highland
" Rose C (Mrs Manuel Jr) clk 955 S Water h52 Hall
" Sarah (Mrs Antone) mill opr h974 County
" Servulo mill opr h82 Grinnell
" Theophilo (Clementine) opr h481 Rivet
" Victor (Lillian) mill wkr h159 Hemlock
" Victoria Mrs h97 Acushnet av
" Wm L (Mary M) jan C&Co h51 Cottage
Limacher Alfred F (Mary) loom fixer Hathaway Mill h103 Norman
" Andre J (Esther M) mill opr h106 David

Limacher Archille A (Lena) mech Hemingway Bros h34 Emma
" Camille (Marie) weaver h3 Nelson
" Ernest (Mary P) weaver h3 Nelson
" Georgette emp H Mfg Co r88 Ruth
" Jules (Louise) weaver Hathaway Mill r53 Calumet
" Roger weaver r3 Nelson
Limerick Christopher J (Ruth V) tel opr RR sta ft Pearl h39 Shawmut av
Limoges Alfred lab r27 Bullard
" Ovila lab h27 Bullard
" Tancrede lab r27 Bullard
Limos Mary J mill opr r443 Bolton
Lincoln Arthur (Blanche B) mill opr h1031 County
" Bessie P Mrs mgr 214 Walnut h do
" Charles J, Charles E Hiller prop label tag and commercial printing 93 Union
" Clifton H (Annie I) prop Lincoln's Mkt h31 Chancery
" Edith P wid Edward T h39 Chancery
" Frank O (Cora) sales mgr MTD&MCo h41 County
" Hall 62 Acushnet av
" Harold C contractmn NBG&ELCo res Fn
" Henry A h1242 Pleasant
" Isaac F clk NB Public Mkt r499 Purchase
" Marion clk C&Co res Wareham
" Market Steven Afthemeades prop fruit and vegetables 1084 Acushnet av
" Mary L wid Arthur F h496 Sawyer
" Pharmacy Charles Sharek prop 1080 Acushnet av
" Raymond W emp WPA r496 Sawyer
" Shoe Store Simon Winokoor prop 1131 Acushnet and 1075-77 S Water
" Stores Inc Raymond Regan mgr dept store 185 Union and 775 Purchase
" Taxi John C Sylvia prop 111 Kempton and 167 Cove
Lincto Albert (Florence) chauf ASMCo h129 Austin
Lindberg Claus A (Matilda E) foreman K Mills h95 Fern
" Herbert A (Thora) agt John Hancock Ins Co h109 Moss
Lindblom Albert H (Jennie L) mgr Lindblom's Laundry h158 Court
" Anna M prop Lindblom's Laundry h415 County (102)
" Arthur C (Ruth V) emp Boston h394 Union
" Ruth V (Mrs Arthur C) phone opr NET &TCo h394 Union
Lindblom's Laundry Inc Anna M Lindblom prop Albert H Lindblom mgr 158 Court
Linden Arthur retired r148 Cedar
" Bertha B Mrs h1262 Pleasant
LINDEN MOTOR CAR CO INC Dodge and Plymouth motor cars and trucks 1132 Purchase tels 5-7457 and 5-7458 pres-treas Hyman Miller see p 38
Lindenman Victor (Lottie) emp 94 Sawyer h56 Carroll
L'Independent Louis P Clapin publisher French daily newspaper 271 Union (3-4)
Linder Edward watch rep r1014 Purchase
Lindgren Mathilde J h287 Court
" Nathalie C emp NBG&ELCo r287 Court
Lindgren Olaf J (Ruth H) carpet layer C F Wing Co h287 Court
Lindley Charles h144 Richmond
" Jas W (Matilda M) mech h1113 Braley rd
Lindquist Elizabeth nurse r358 Elm
" John A (Jestina A) wood wkr h358 Elm
Lindsay Emma P Mrs r74 Hillman
" Hannah M wid Wm E r4557 Acushnet av
" Jessie wid James S r151 Frederick
" Raymond A (Laura B) clk h88 Trinity
" Robert (Eleanor E) retired h96 Tremont
Lindsey Catherine (Mrs Louis) cook 277 Union r do
" Henry R h211 County
" Louis (Catherine) butler 277 Union r do
Lindstrom Edgar T (I Myrtle) state trooper r30 Bullock
" I Myrtle (Mrs Edgar T) asst Vincent C Simon r30 Bullock
Linek Rudolph emp NBG&ELCo res Acushnet
Linfield H Adelbert (Julia B) sls h168 Eighth
Ling Charles emp Stop & Shop r150 Eighth
Linger William h24 Salisbury
Lingham Clarence M tchr N Cont Sch res Fn
Lingren John fisherman r63 N Second
Linhares Antone (Helen) opr h18 Bourne
" Eva (Mrs Manuel) clk F Silvester & Son h14 Dunbar
" Manuel (Eva) agt Boston Mutual Life Ins Co h14 Dunbar
" Manuel emp NBG&ELCo r152 Division
" Manuel (Rosa) lab r15 Nye
" Manuel (Rose) opr r8 Bowen
" Manuel J (Lena) comber h20 Princeton
" Rosa (Mrs Manuel) waitress 1044 Purchase r15 Nye
Linia—see Lima
Linkiewicz Jos D (Mary A) wvr r67 Princeton
" Madalin A wid Joseph h67 Princeton
" Mary wid Boleslaw mill opr h21 Ashley
" Michael J (Josephine) doffer K Mills h169 Hadley
" Vincent (Margaret) h837 Acushnet av
Linkletter Muriel dom r154 Ash
Linnehan Lloyd C r1930 Purchase
" Margaret M wid Peter h1930 Purchase
Linney George W (Margaret) prop George's Garage h29 Pauline SD
" Louise G (Mrs Thomas) bkpr Silvia Bros Creamery r12 Warren
" Mary E Mrs h12 Warren
" Thomas (Louise G) auto mech George's Garage r12 Warren
Lino Antone M emp WPA r52 Nelson
" Deolinda dom r52 Nelson
" Elastic Web Co Harold E Lawton mgr 1161 Kempton
" John M (Maria M) h52 Nelson
" John M Jr weaver r52 Nelson
" Laurentina M r52 Nelson
Linton John E (Helen) h107 Maxfield
Lipa Stacia R mill wkr r24 Viall
Lipchiltz Morris (Evelyn) fruit dealer h374 Clinton
Lipinski Charles r158 Hathaway
" Joseph r158 Hathaway
" Victor h158 Hathaway
Lipka Anna K r24 Viall
" Cecilia bkpr r24 Viall
" Stanislaw opr h24 Viall

Lipka Stanley J (Sybl) emp MTD&MCo h78 Rodney
Lipman Abraham (Lucy) prop Lipman Bros r244 Arnold
" Abr newsdealer W C Purchase r615 Allen
" Bros Abraham Lipman prop tailoring 758 Purchase (11)
" Coleman (Ethel) prop Paramount Pharmacy h52 Court
" David clk 932 S Water r370 Orchard
" Dorothy D tchr C S Ashley School r432 Sawyer
" Frank clk W C Purchase r615 Allen
" Gertrude student r615 Allen
" Harry prop Harry's Shoe Store r615 Allen
" Harry (Freda) clk Lipman's Cut Price Mkt h256 Clinton
" Hyman S emp 1170 Acushnet av r563 Coggeshall
" Ida D sten Saml Lipman r154 Rockland
" Isaac (Rose) cattle 154 Rockland h do
" Joseph (Lena) prop Lipman's Cut Price Mkt h563 Coggeshall
" Kate bkpr NB Coal Co r154 Rockland
" Lena wid Harry h370 Orchard
" Samuel (Esther) prop Oak Cafe h171 Aquidneck
" Samuel (Sarah) fruit pdlr h432 Sawyer
" Samuel L (Annette B) lawyer 888 Purchase (315) h99 Rotch
" Tillie wid Michael h615 Allen
Lipman's Cut Price Market Joseph Lipman prop 1170 Acushnet av
Lipnik Hyman (Etta) peddler h464 Sawyer
" Jacob J mgr Union Liquors Inc r464 Sawyer
Lippman Saml (Rose) sec Fn Corp h74 Ryan
Lipschitz Bros (George and Nathaniel Lipschitz) accts 888 Purchase (212)
" George (Lipschitz Bros) r156 Washington
" Louis (Elizabeth) poultry Fall River h156 Washington
" Nathaniel (Lipschitz Bros) r156 Washington
" Ruben (Mary) h450 First
" Shirley r156 Washington
Lipsett Alvin B (Marietta V) emp RC&B Inc h63 Chancery
" Lauchlin A (Mary C) emp MTD&MCo h72 Park
" Miiton L cost clk PCoip 172 Park
" Pauline D phone opr r72 Park
Lipsey Wm M (Frances) slsm h315 Bedford
Lipsitt Chas S (Bella C) phys 337 Union h do
" David J (Sophie R) contract mgr and broker HOLCo and asso Marston Realty Co h3 Carrollton av ND
" James (Freda) r320 County
" Joseph (Anna N) lawyer 908 Purchase (206-210) res Marion
" Meyer (Anna) tailor 18 Allen h320 County
" Minnie Mrs h16 Willow
" William H r320 County
Lipsky Caroline wid Kasimir prop Art Studio res inq 1248 Acushnet av
" Louis clk r1041 Purchase
Lipson Arthur prop Lipson Shoe Shop res Fn
" Bertha A clk 1079 S Water r86 Rotch
" Ethel A student r86 Rotch
" Everett L slsm h86 Rotch
Lipson Joseph K S (Fannie S) fruit setter h86 Rotch
" Lillian slsldy r86 Rotch
" Meyer (Annie) shoes 999 S Water h165 David
" Shoe Shop Arthur Lipson prop 1510 Acushnet av
Lisak Chester clk 216 Church r218 do
" Eugene J clk 216 Church r218 do
" Frances emp N B Clothing Co r218 Church
" Stanislaus (Helen) gro 216 Church h218 do
" Theodore clk Driscoll Church & Hall r218 Church
Lisboa Vasco B (Ruth G) grocer 91 Grinnell h116 S Sixth
Lisbon Antone emp F Mfg Co r25 Howland
" Antone (Amelia) mill opr h141 Purchase
" James seaman r395 First
" Restaurant Antonio R Marques prop 297 Coggeshall
" Sausage Co Hilda Amaral prop 6 Rockdale av
Lisoger Alice waitress r47 Covell
" Jean r47 Covell
" Rose wid Stephen opr h47 Covell
Lisowski Martin (Mary) mill opr h157 Hathaway
" Stella mill opr r157 Hathaway
Liss-Furs Nathan Liss prop 272-274 Union
" Joseph (Bella) prop Orpheum Cloak Shop h270 Maple
" Louis R (Rosalyn) mgr 274 Union r167 Aquidneck
" Nathan (Eva) prop Liss-Furs h167 Aquidneck
Lissner Ruth social wkr h415 County (106)
Lister Agnes wid Joseph h55 Jouvette
" Catherine weaver r55 Jouvette
" Henry J mill opr r55 Jouvette
" Richard weaver r55 Jouvette
" Thomas (Alice M) changer h25 Buttonwood rd SD
Lichtenstein Jerry truck drvr r1154 Purchase
Litchfield Charles E retired h129 Maxfield
" Ruby prin Friends Academy h415 County
" Pierce L (Lena) shoe wkr h26 Belleville rd
" William B r26 Belleville rd
Little Arnold stage hd r2201 Purchase
" Brown Jug Robert Lawler prop 479-481 Ashley blvd
" Charles H h302 Middle
" Ella A r265 Summer
" Charles H Jr (Mahala E) mgr Wamsutta Club res ND
" Mark (Annie K) mill opr h116 Phillips av
" Mary mill opr h2201 Purchase
" Mary maid 245 Tremont r do
" Shell Diner N George Kougias prop 670 Purchase
Littlefield Benjamin D (Florence L) prop Littlefield's Market h201 Campbell
" Waldo (Ada M) h204 Campbell
Littlefield's Market Benjamin D Littlefield prop 60 Shawmut av
Littler Arthur emp WPA r337 Sawyer
" John variety 341 Sawyer h337 do
Littman Minna reporter 575 Pleasant r127 Maple
Livesey Albert (Ethel) patrolman Sta 1 h59 Calumet

Livesey Alice M emp Wamsutta Mills r241 Weld
" Harold mill opr r125 Cove
" James opr h19 Matthew
" Jane wid James H h241 Weld
" John h301 Tinkham
" John (Agnes) emp WPA h407 Cedar
" John (Selina) loom fixer h15½ Viall
" Lillian I Mrs r78 Highland
" Lillian M cloth insp r241 Weld
" Richard r1151 Rodney French blvd
Livesley Frances D r255 Reed
" James h43 Shawmut av
" Ruth S clk NET&TCo r43 Shawmut av
" Simeon B (Mabel P) tchr NJHS h255 Reed
" Warren J landscape gard r43 Shawmut av
" —see Livisey
Livesy Albert r104 Reed
Livingstone Edwin (Margaret) lab h83 Mt Vernon
" Joseph retired h267 Weld
" Joseph A (Cora) overseer Wamsutta Mills h70 Topham
" Laura E r267 Weld
Livramento Benjamin h240 S Front
" Bernard mill opr r240 S Front
" Bernardo r240 S Front
" Edwin student r144 Purchase
" Elizabeth I dom r144 Purchase
" Joaquim emp F C Mills r390 Purchase
" Joaquim (Clara) emp U S Rubber Co h144 Purchase
" Joaquim h284½ S Second
" John G h56 Grinnell
" Joseph (Mary) emp city h253 Acushnet av
" Lewis J emp CCC r284½ S Second
" Mary E emp WPA r144 Purchase
" Michael r284½ S Second
" Miguel r240 S Front
" Theresa r253 Acushnet av
Livsey Alice Mrs r3322 Acushnet av
" Anne tchr R C Ingraham Sch res Fn
" Carl (Emily) emp WPA h353 Shaw
" John (Hannah) emp H Mfg Co h53 Ruth
" Ray (Ethel) emp Bristol R I h515 Nash rd
" Thomas student r353 Shaw
" —see Livesey
Lizon C Charlotte Mrs r412 Middle
Lizotte Albert Z (Eliz A) lab WPA h243 State
" Arthur driver HOCo h178 State
" Arthur E (Ethel) opr h216 Irvington
" Charles (Margaret) carp h27 Ingraham
" Claire mill opr r87 Deane
" Daniel E (Evanie) painter h3 Gifford
" Donat F (Dora A) doffer h395 Ashley blvd
" Edward mill wkr r1683 Acushnet av
" Emile B (Rose D) loom fixer h204 Nash rd
" Ernest J (Lauretta) emp WPA h868 County
" Ernest A (Jennie A) painter h991½ S Water
" George (Dorothy) mill opr h487 N Front
" Henry lab r81 Beetle
" Ida P Mrs opr h9 Delano
" Irene T student r204 Nash rd
" Jennie wid Joseph h1683 Acushnet av
" John B oil dealer 273 Wood r do
" Jos M (Alice) steam fitter h294 Collette
Lizotte Lorraine emp Northern Mfg Co r294 Collette
" Ovila (Amelia) opr h135 Nash rd
" Paul J B (Y Albina) emp WPA r873 S Water
" Roger J emp Northern Mfg Co r294 Collette
" Sophie wid Mitchell h273 Wood
" Wilfred (Exilda) weaver h68 Tallman
" Wilfred A (Josephine) opr h298 Shaw
" Wilfred H (Esther M) mill opr h87 Deane
Lloyd Althea L waitress YWCA r79A Bedford
" Edward (Lillian M) clk My Package Store h418 N Front
" Estelle waitress r512 County
" Thomas J (Emma) h37 Roy
" Wilhelmina r79A Bedford
" William B lab h79A Bedford
Loader Dorothea L r183 Collette
" Ellen A wid Walter h183 Collette
" Kenneth r183 Collette
Loan George H emp NBG&ELCo h141 Topham
" George H Jr emp Standard Times r141 Topham
" Joseph r141 Topham
Lobato Antonio (Maria J) opr h11 Avon
Lobo Joaquin T (Jennie) opr h5 Tallman la
" Joseph emp 285 State h282 N Front
" Lawrence cook r5 Tallman's lane
" Louis (Angelina) mill opr h28 Mosher
" Mabel Mrs r118 Acushnet av
Locklin Catherine r275 Hillman
Lockman Thomas r1151 Rodney French blvd
Locust Street Garage John Jos Marshall prop auto accessories rear 57 Locust
Lodovares John (Bertha) mill opr h248 Nash rd
Lodter Lena Mrs maid 71 Orchard r89 Park
Lofthouse James mill wkr h125 Brock av (32)
" James Jr r835 Brock av
" Jos (Emily) doffer Naushon Mill h150 Charles
" William (Agnes) h115 David
" William (Teresa) watchman K Mills h25 Welcome
Loftland John agt Colonial Navagation Co r464 County
Loftus Anthony (Flora E) retired h14 Gould
" Catherine h133 Pitman
" Constance M tchr NBHS r14 Gould
" James F (Margaret) h361 Reed
" Katie h9 Valentine
" Nora A r133 Pitman
" Patrick F (Mary M) foreman WPA h118 Mt Vernon
" Rose A wid Thomas A mill opr h872 First
" Rosemary r118 Mt Vernon
Logan Agnes M h141 Peckham
" Ralph S (Hannah) S Capt Lightship N Y h414 Allen
Log Cabin The Lupo Co props 357½ Acushnet
Logwood Burt E (Genevieve A) dentist 505 Purchase h do
Loiselle Anita r324 Shaw
" Edgar (Denise) opr h176 Ashley blvd
" Henry (Celia) emp 788 Ashley blvd h421 Hawes
" Louise M Mrs opr h324 Shaw
" Mary L wid John B h92 Ruth

Loiselle Otis V (Elizabeth M) lab h2015 Purchase
" Raymond garage wkr r472 Hawes
" Philip J (Exilda) prop Boulevard Tire & Battery Service h472 Hawes
" Wilfred N (Doris) emp 788 Ashleyblvd h73½ Tarkiln Hill rd
Lomas Earl P mason r74 Query
" Gladys mill opr r263 Whitman
" Harold (Eliz A) mason 491 Hillman h74 Query
" John (Dorothy) clk Manhattan Markets h357 Reed
Lomax Irving B emp NBG&ELCo res Fn
" William J investigator 105 William (44) res Fall River
Lomba Antone emp H Mfg Co r185 S Front
" Belfred r59 S Second
" Estelle r44 Mosher
" Eugenia r185 S Front
" Henrietta wid Joseph h44 Mosher
" Henry cook r1061 Purchase
" Henry (Margt) emp Quisset Mills h107 S Sixth
" James (Bertha) opr h106 Acushnet av
" Jennie mill wkr r185 S Front
" John (Louisa) seaman r285 Pleasant
" John A cook N B Hotel h43 Thompson
" John J r575 S Water
" Joseph M (Isabelle) emp H Mfg Co h575 S Water
" Laura A Mrs r483 Acushnet av
" Louisa wid Manuel h17 Howland
" Manoel A (Helen) cook h77 Merrimac
" Manuel cook r1061 Purchase
" Manuel A comm artist h258 S Second
" Mathilda M h59 S Second
" Raymond r107 S Sixth
" William (Mary) emp H Mfg Co h185 S Front
" —see DaLomba
Lombard Edward E (Mary C) agt Prud Ins Co h638 County
" Elizabeth C r112 Bonney
" Emily L nurse 267 Cottage h do
" Henry (Loyce) attd Park Oil Co h112 Bonney
" Jennie D cook 115 Hillman r do
" John (Florence B) mill opr h311 County
" Mary wid Jesse mill opr h22 Lexington
Lombardo Mary R wid Paul h29 Lindsey
Lomme Joseph E meat cutter 1031 Purchase r25 Mill
" —see L'Homme
London Bottling Works Joseph N Sylvia prop carbonated beverages 9-11 Linden
" Evelyn clk Allen's Cut Rate r5 Brigham
" Jack (Evelyn) lawyer 261 Union (10) h26 Elizabeth
" Myer (Libby L) grocer 1 Brigham h5 do
Lonergan Andrew P (Lottie M) emp Wash Rite Laundry h78 Jonathan
Long Albert J (Jane) carp Fn h521 Ashley blvd
" Edgar A Jr (Elsie M) watchman Nashua Mill h474 Kempton
" Edgar A 3rd shipper UStRyCo h474 Kempton
" Elsie M student r474 Kempton
" Mary M wid Edgar A h112 High
Long Nathan (Celia E) whl produce 71-75 Union h525 Rockdale av
Longden Alton P emp 468 Acushnet r49 Maitland
" Daniel T (Eliz C) emp GNCorp h15 Bay
" James (Jennie A) retired h49 Maitland
Longdon Minerva L wid Arthur emp N B Pub Market h305 Mill
Longill Elmer S emp Boston r317 Reed
" Grace M Mrs nurse h317 Reed
" William D retired r373 Cedar
Longpre Albert emp Charles Pittle & Co r314 N Front
" Eva C Mrs h314 N Front
" Irene M r314 N Front
Longtin Melvin A (Olivine) loom fixer h106 Ashley blvd
" Melvin V weaver r106 Ashley blvd
Longwell Evelyn C student r153 Rounds
" Walter C (Alma) watch mkr Poor Bros Jewelry Co h153 Rounds
Longworth Andrew (Elizabeth E) painter h864 County
" Andrew Jr gardener r864 County
" Edthel M maid 12 Parker r864 County
" William T (Beatrice E) painter h11 Viall
Lonicki Andrew (Nellie) weaver h73 Nelson
" Mary C tchr NBHS r73 Nelson
Lonny's Lunch Leo Audette prop 492 Ashley blvd
Lonsdale James K (Mary E) emp Gosnold Mill h872 Brock av
" Lena h143 Holly
Loomis Timothy E (Annie) patrolman NBPD Sta 2 h123 Ruth
Look Parmelia E wid George E h197 Weld
Looney William r Capitol house
Loose-Wiles Biscuit Co Maurice W Paige sales agt 240 N Water
Lopata John (Agnes) mill opr h162 Tinkham
Lopes Abilio dom h74 Hope
" Adeline P dom 90 Hawthorn r4 Washington
" Albert opr r87 Acushnet av
" Albert (Lenora P) trucking 104 Acushnet av h236 Purchase
" Albert O restaurant wkr r573 Purchase
" Albert S opr r129 Whitman
" Alfred r326 First
" Alfred r87 Acushnet av
" Alfred r8 Collette
" Alice D r16 Washington
" America r8 Grandfield
" Americo M (Mary) opr h67 Asuchnet av
" Angeline S opr r84 Sagamore
" Anna Mrs r19 Washington
" Anna J (Mrs Antone) mill wkr h158 Reynolds
" Antone L (Mary) emp NBCCo h470 Purchase
" Anthony r11 Nye
" Anthony L opr r192 Walnut
" Antone (Anna S) mill opr h40 Russell
" Antone (Anna J) light house tender h158 Reynolds
" Antone (Caroline) fireman h482 Purchase
" Antone (Justine) mill opr h88 Mosher
" Antone (Silvia) opr r1578 Cove rd
" Antone (Jacintha) opr h116 Winterville rd
" Antone G (Barbara S) h8 Grandfield

Lopes Antone J (Zulmira) emp Quisset Mill h288 S Second
" Antone J (Mary) seaman h458 S Water
" Antone S (Barbara) opr h390 Purchase
" Antone S (Caroline) emp PCorp h43 Russells Mills rd SD
" Antonia emp NYA r326 First
" Antonio J opr r326 First
" Arthur A (Mary E) asst supt Boston Mut Life Ins Co h174 Ash
" Arthur W (Clara) patrolman Sta 1 h19 Washington
" August r535 S Water
" August gardener h97 Purchase
" August C (Jennie R) h199 S Water
" Avis A Mrs r496 Acushnet av
" Carlos J r125 Acushnet av
" Charles lab r55 Potomska
" Charles M (Mary) ship's oiler h50 Bedford
" Chas S (Carolina) mill opr h129 Whitman
" Cordelia r97 Purchase
" Diolinda clk Lincoln Shoe Store r96 Division
" Domingos opr h59 Crapo
" Edmond opr r16 Stapleton
" Edward r79 Grinnell
" Edward seaman r4 Washington
" Edward r199 S Water
" Edward R (Lorella) emp Hathaway Mills h172 Division
" Elsie r28 Margin
" Elizabeth Mrs h127 Walnut
" Enos (Sara) clk r87 Acushnet av
" Ernest (Bella J) drawing tender h49 Winsor
" Faustino (Mary) seaman h287 Acushnet av
" Frances S opr r1578 Cove rd
" Frank mill opr r71 S Second
" Frank emp D Mills Inc h91 Merrimac
" Frank (Mary) h258 Purchase
" Frank clk Ignacio P Lopes r87 Acushnet av
" Frank (Mary) h387 First
" Frank (Mary P) mill opr h55 Potomska
" Frank r288 S Second
" Frank loom fixer r91 Merrimac
" Frank (Mildred) mill opr h34 Puritan SD
" Frank A saw mill wkr r71 S Second
" Frank N clk Santos & Burgo r79 Grinnell
" Frank R (Francelina) opr h21 Stackhouse
" Frederick h71 S Second
" Fulovia dom r482 Purchase
" Georgianna emp FCorp r39 Morton ct
" Georgianna mill opr r100 Nelson
" Gloria S wid Frank S h84 Sagamore
" Henry emp WPA r263 Acushnet av
" Henry (Dominga) emp USRCo h58 Bedford
" Hilda maid 98 Clinton r482 Purchase
" Hilda opr r88 Mosher
" Hilda shoe weaver r307 Hemlock
" Ignacio P (Maria) grocer 81 Acushnet av h87 do
" Irene r307 Hemlock
" Isaac r137 Purchase
" Isabelle L wid Manuel R h24 Lombard
" Isabelle (Mrs Joseph) doffer M Mill h75 Kenyon
" Jas (Rachel) speeder tndr h39 Morton ct
" James Jr clk Peoples Mkt r39 Morton ct
Lopes Jayme (Aurora C) branch mgr Luzo Corp Fall River h171 Aquidneck
" Jeanne wid Manuel h458 S Water
" Joana wid Peter r405 First
" Joaquim (Mary) h137 Purchase
" Joaquim (Mabel) card tndr h53 Kempton
" Joaquim B (Bessie E) opr FRCorp h127 Cedar
" Joaquim P grocer 78 Acushnet av h52 Rockland
" Joaquim P Jr opr r23 Harrison
" Joaquina Mrs h333 First
" John (Virginia) 2nd Wamsutta Mills res Fn
" John (Clementine) r6 Almy SD
" John (Laura T) picker h63 Grinnell
" John (Jesta) lab h4 Washington
" John (Linda) stevedore h476 Purchase
" John (Mary) light house tender h116 Pleasant
" John emp NYA r390 Purchase
" John (Marguerite) h22 St Johns SD
" John D (Ada E) emp WPA h440 Purchase
" John G (Jovina) cook h316 S Water
" John R lab G&WInc r24 Lombard
" John R (Lena V) opr h73 Jenkins
" John R opr h28 Margin
" John R Jr r73 Jenkins
" John S (Mary) emp BC&BInc h400 S Second
" John S (Maria S) opr h28 Bourne
" John S (Mary) tender Naushon Mill h75 Dudley
" John S Jr truck driver r28 Bourne
" Jose B (Maria I) carp h16 Stapleton
" Joseph dish washer r97 Purchase
" Joseph h195 Acushnet av
" Joseph r79 Grinnell
" Joseph r84 Sagamore
" Joseph (Crenilda) h8 Almy SD
" Joseph (Mary) h33 Puritan SD
" Joseph (Isabelle) sausage mkr J H Schmidt & Son h75 Kenyon
" Jos (Palmira) loom fixer h282 Tinkham
" Joseph (Josephine) lab h476 Purchase
" Joseph A (Anna) cook h63½ Grinnell
" Joseph C mech r rear 18 Washburn
" Joseph R (Rose) h63 Luke
" Joseph S cleaner Naushon Mill r75 Dudley
" Joseph S fisherman r55 Potomska
" Julia Mrs r58 Bedford
" Julia Mrs h356 S Water
" Julio M (Antonia) mill opr h165 Grinnell
" Katherine Mrs h320 S Second
" Laura r55 Potomska
" Lawrence R (Helen) emp WPA h444 Ash
" Lily R tchr J B Congdon sch r57 Bourne
" Lorenzo seaman r138 S Second
" Louis emp NYA r397 Rivet
" Louis J (Cora) stevedore h326 First
" Louis M (Paula O) stevedore h245 S Front
" Louis N emp NYA r79 Grinnell
" Lucy R Mrs h653 S Water
" Manuel farmer r116 Winterville
" Manuel (Eudora) carp h176 State
" Manuel r85 Rockdale av
" Manuel (Mildred) mach h181 Newton
" Manuel mgr 152 Belleville av res Fn
" Manuel (Adeline) opr h118 Acushnet av
" Manuel (Frances) opr h271 Belair
" Manuel opr r79 Grinnell
" Manuel (Rosa) mill opr r8 Collette

Lopes Manuel (Esther) firemn h166 Belleville av
" Manuel slsm r11 Nye
" Manuel (Mary) h535 S Water
" Manuel A lab r79 Grinnell
" Manuel A forest wkr r8 Collette
" Manuel A cleaner r390 Purchase
" Manuel E opr h163 Walnut
" Manuel F (Rosa R) opr h102 Sagamore
" Manuel F (Mary R) emp UStRyCo h405 First
" Manuel M (Angelina T) mill opr h96 Division
" Manuel R (Mary T) h57 Bourne
" Manuel R helper r307 Hemlock
" Manuel S (Irene) opr h157 Bolton
" Manuel S clk Charles Slom r28 Bourne
" Marie A student r171 Aquidneck
" Mario r8 Grandfield
" Mary dom r58 Bedford
" Mary hskpr r22 St Johns SD
" Mary Mrs h326 First
" Mary r355 Orchard
" Mary wid Antone h1094 Tacoma
" Mary wid Benjamin r86 Crapo
" Mary wid John h60 Perry SD
" Mary wid John mill opr h11 Nye
" Mary wid Joseph h320 S Front
" Mary A r Perry SD
" Mary C h52 Rockland
" Mary C wid Manuel S h118 Mott
" Mary G stitcher r307 Hemlock
" Mary H opr r16 Stapleton
" Mary J wid Virginia h307 Hemlock
" Mathews emp New Haven Conn r440 Purchase
" Matilda B dom r390 Purchase
" Mildred r63 Luke
" Mildred (Mrs Manuel) sten Atlas Tack Co r181 Newton
" Nicholas emp UStRyCo h412 S Water
" Nicholas stover tender h79 Grinnell
" Olivio A student r282 Tinkham
" Pedro (Mary) h15 Howland
" Peter (Mary) lab h263 Acushnet av
" Peter J tchr NJHS r52 Rockland
" Rose wid Manuel r60 Nelson
" Rose r22 St Johns SD
" Rose dom r67 Acushnet av
" Sylvestre (Agnes) emp Atlas Tack Co h50 Griffin
" Theophilo drawer in r390 Purchase
" Thomas r199 S Water
" Thomas S variety store 807 S Water r55 Potomska
" Victoria Mrs r32 Nelson
Lopez Anthony E emp NB Hotel r137 Bates
Loranger Adrien P (Grace) mill wkr h258 Phillips av
" Albert J (Yvonne) (Theo Loranger & Sons) h228 Phillips av
" Alfred F (Jeannette) (Theo Loranger & Sons) h234 Phillips av
" Alice A emp NSSCo r248 Ashley blvd
" Anthony J (Cora) carp h71 Foster
" Grace (Mrs Adrien P) cloth insp h258 Phillips av
" Constance E (Mrs Theodore T Jr) bkpr 238 Phillips av r3513 Acushnet av
" Ephrem (Clara) chauf h153 Clifford
" Ernestine wid Pierre r1034 Chaffee
Loranger Gaston carp 238 Phillips r240 do
" Josephine r359 Summer
" Josephine wid Victor A h248 Ashley blvd
" Leo (Lycienne) brick lyr h238 Phillips av
" Raoul (Theo Loranger & Sons) r240 Phillips av
" Theo (Theo Loranger & Sons) h240 Phillips av
" Theo T Jr (Constance) brick layer 238 Phillips av r3513 Acushnet av
" Theodore & Sons (Theodore, Albert J, Alfred F and Raoul Loranger) gen conts 238 Philips av
Lord Ada M attd 1060 Cove rd r128 Reynolds
" Albert (Agnes S) lab h15 Penniman
" Arthur C (Mabel R) mach Torpedo Sta Newport h99 Florence
" Bertha (Mrs Richard) weaver Gosnold Mill h36 Calumet
" Charles J r15 Franklin
" Christina W wid Peter h20 Acorn
" Clarence (Elizabeth) eng Olympia Theatre h15 Franklin
" Delia Mrs h229 State
" Dorilda Mrs mill opr h248 Ashley blvd
" Doris student r191 Whitman
" Doris M student r121 Moss
" Edw (Eliz) motorman UStRy h121 Moss
" Elizabeth waitress r105 Swift
" Ernest mill opr r179 Eugenia
" Ernest chauf NBFD r211 Belair
" Eva B wid Herman M h83 Locust
" Florence M student r121 Moss
" Frank (Hilda B) twister h13 Princeton
" Frederick R USA r99 Florence
" Gladys Mrs mill wkr h179 Eugenia
" Harry (Ethel) h305 Davis
" Harry Jr mill wkr r305 Davis
" Herman J emp City Hall r15 Franklin
" Howard USN r83 Locust
" Jas (Minnie) met lather h328 Ashley blvd
" James W slsm r129 Mt Pleasant
" John used magazines 283 Sawyer h792 County
" John D (Doris) slsm N Y Clothing Store h175 Newton
" Julianna wid Aaron h428 Kempton
" Lois slsldy NBDGCo r99 Florence
" Marion E tchr NBHS h58 S Sixth
" Mary E wid James h32 Social
" Melvin H clk 2185 Purchase r83 Locust
" Mortimer lab r41 Weaver
" Norman A emp MTD&MCo r328 Ashley blvd
" Percy (Martha) h566 Shawmut av
" Phillip J (Louise M) emp WPA h229 State
" Richard (Bertha) weaver h36 Calumet
" Robert L student r173 Penniman
" Susan H wid Foster h59 Newton
" Thomas (Agnes) elec h191 Whitman
" Thomas h158 Bullock
" Thomas Jr eng M J Curran Ice Plant r348 Brock av
" Thomas H (Kate) elec eng Curran's Ice Co h98 Rounds
" Wm A (Beatrice V) ydmn h901 Brock av
" William O (Annie) physician 1930 Purchase h129 Mt Pleasant
Loretta's, Loretta E Bourque prop milliners 556 Pleasant

Lorette Virginia wid Wilfred opr r158 Bates
Loring Andrew C (Janet) lab h167 Cedar Grove
" John (Edna H) slsm h251 Hersom
" Mary J wid Joseph r129 Reynolds
" Oliver L Rev (Elizabeth) rector Grace Episcopal Church h16 Arnold pl
" Ruth T nurse St Luke's Hosp r do
" Studio Inc Corrine L Giguere mgr photos 58 Spring
Lorraine Coffee Co Jack F Lorraine prop 772 Purchase and 1110 Acushnet av
" Jack F (Martha) prop Lorraine Coffee Co res Fn
Loschnigg Louise Mrs opr h12 Morton ct
Losego John N (Angela H) opr MTD&MCo h79 James
" Mary clk NBG&ELCo r79 James
Losert Elsie M bkpr Parsons Laundry Co h82 Vine
" Erwin R (Emma) acct Braley's Creamery h80 Vine
" Pauline R sec Kinyon's Commercial sch r82 Vine
Lothian James L emp F C Taylor Inc r2½ Willis
Lothrop Earle D (Edna E) div mgr 227 Union (409) h431 Clinton
Louganes Katherine (Mrs Nicholas) restaurant 133½ David h6 Warren
" Nicholas (Katherine) weaver h6 Warren
Louganis Mary h353 Coggeshall
" Virginia clk r353 Coggeshall
Loughlin Catherine W student r93 Highland
" Chevrolet Co William H Loughlin prop automobiles 565 Mill
" Edward B r1548 Purchase
" Jessie clk Dept of Pub Wks r18 Arch
" Kathleen M r1548 Purchase
" John J (Mary A) lab h1548 Purchase
" Margaret M clk 1081 Acushnet av r1548 Purchase
" Michael P (Mae) agt Prud Ins Co h98 Tallman
" William H (Grace C) prop Loughlin Chevrolet Co h93 Highland
" —see Laughlin
Loughran James loom fixer Gosnold Mill r222 Aquidneck
" Margaret M weaver r45 Fair
" Mary Mrs h222 Aquidneck
Lougines Constantino (Helen) mill opr h261 Coggeshall
Louis Ling Hong cook Hong Fong Restaurant r1230 Acushnet av
Louis Thomas W barber shop 240 Cedar h77 Linden
" —see Lewis and Luiz
"Louise" Flower Shop Louise Roderick prop 232 Union
Louise Hair Shop Mrs Louise B Maynard prop beauty shop 227 Union (401)
" Hat Shop Roger P Bernard mgr 10 Mechanics la and 101 William
Loureiro John S (Sophie) shoe repairing 578 N Front h21 Milford
" Manuel M (Nellie) clk r62 Rockdale av
Lourenco—see Lawrence
Louro Frank F (Mary) clk 309 Rivet r287 do
" Joseph F (Theresa) grocer 309 Rivet h184 Thompson
Louro Laurinda emp NYA r112 Thompson
" Manuel F (Rose) emp Goodyear Fabric Corp h40 Hemlock
" Mary wid Frank h349 Earle
" Stephen F (Evelyn) slsm Singer Sewing Mach Co h112 Thompson
Lou's Market (Louis, Samuel and William Pilidis) 535 S Water
Lovegrove Vincent (Mary) emp USRCo h646 First
Lovejoy Albert student r63 Chancery
" Luzern W (Mary) clk Swift & Co res Fn
" Mary G Mrs mill opr h261 Rivet
" S Albert (Clara E) lab h63 Chancery
Lovenbury Peter (Elizabeth) silversmith h69 Mill
Loveridge James (Mary) cond UStRy h141 Robeson
" John E driver Red Top Taxi res inq do
Lovit Alfred (Alice) slsm h325 Bedford
Low Charles waiter Orient Restaurant r113 Kempton
" Harry cook 68 William r do
" Supply Co Alexander L Flint mgr plumbing and heating supplies 200 Union
Lowden Edw clk 1487 Purchase r83 Walden
" Walter E (Virginia) h83 Walden
" Walter E Jr (Gertrude) h71 Walden
Lowe Anna J r207 Walnut
" Charles F student r454 Court
" Chas T (Sarah) mach h1171 Rockdale av
" Donald P r4125 Acushnet av
" Edith C (Mrs John H Jr) beauty shop 454 Court h do
" George (Ethel) lab h213 Query
" Grace C sten State Eng office r191 Tremont
" Harry P (Alice M) lab h4125 Acushnet av
" Jas (Eliz A) drawing tndr h1021 Kenmore
" James E emp 123 Front r43 Hill
" John H (Edith C) carp h454 Court
" Jos prop Orient Restaurant r68 William
" Mak She wid Frank h68 William
" Margaret C h129 Ash
" Moses (Maud) mach h1029 Kenmore
" Philip C (Grace C) emp Blackstone Valley Comb Wks h191 Tremont
" Randolph (Alice A) mill opr h171 Richmond
" Samuel C (Ada) slsm h608 Summer
" Samuel J (Mary J) retired h15 Junior
Lowell Grace Mrs r30 Seventh
" Marcus (Claire) emp Armour & Co h483 County
Lownds Alfred steamer r231 Irvington
" Charles emp WPA r231 Irvington
" Maria wid Thomas h10 Harmony
Lowney Cornelius P r rear 827 County
" Daniel S Jr lawyer 558 Pleasant (2) r69 Willis
" Dorothy r rear 827 County
" Emma A wid Daniel S h218 Smith
" Helen A wid John B h69 Willis
" John B student r119 Hathaway
" John H (Mary A) h119 Hathaway
" John P CCC r rear 827 County
" John S emp WPA r285 Middle
" John S const insp h80 Park
" Josephine E Mrs h80 Park
" Julia hskpr 168 N Front r1666 Purchase
" Nora E Mrs h rear 827 County

Lowney Patrick H (Mary L) retired h161 Mill
" Paul J CCC r rear 827 County
Lowrie Edw P Jr emp NBG&ELCo res Fn
" Ethel H (Mrs Edward P) inst N B Voc sch res E Fn
" George H (Flora N) h48 State
" George H Jr emp ATCo r48 State
" Raymond E r48 State
Lowther Agnes D wid Mitchell H h268 Ash
" Muriel T opr NET&TCo r268 Ash
" Videssa bkpr r268 Ash
" Wallace r268 Ash
" William H (Violet M) h268 Ash
Loyal Order of Moose 16 N Sixth
Loyer Yvonne Mrs h1073 S Water
Lozie Clotilda emp WPA r113 Kempton
" Mabel Mrs r113 Kempton
L'Toile Adelaide Mrs r1578 Acushnet av
" Wilfred (Rose) h1578 Acushnet av
Luary Joseph (Dora) h68 Washburn
Lubas Josephine weaver r141 Cedar Grove
Lubera Andrew (Carcline) mill opr h189 N Front
" Bessie F (Mrs Matthew J) weaver Hathaway Mill h46 Frederick
" Charles J emp NBG&ELCo r335 Oliver
" Edward A (Frances) clk Lincoln Pharmacy h1566 Acushnet av
" Fernandio r335 Oliver
" Frank (Victoria) mill opr h335 Oliver
" Frank S mill opr r25 Belleville av
" Frederick gardener r335 Oliver
" John S (Camacho & Lubera Radiotarium) h25 Belleville av
" Mary K mill opr r25 Belleville av
" Matthew J (Bessie F) chauf Arendt Baking Co h46 Frederick
" Nellie mill opr r25 Belleville av
" Theodore weaver r335 Oliver
Lubin Samuel (Esther F) prop Lubin's Tire Mart h89 Ryan
Lubin's Tire Mart Samuel Lubin prop 48 S Second
Luboa Cosmo J (Theresa S) opr h19 Matthew
" Manuel J (Caltie) r19 Matthew
" Mary factory wkr r19 Matthew
Luby Anastasia wid John E h447 Coggeshall
" Catherine E clk W T Grant Co r109 Pierce
" Edmond J stopperer GGWks r109 Pierce
" John E (Marianna V) emp Newport R I r447 Coggeshall
" John J smoother GGWks r109 Pierce
" Lawrence J emp Boston r109 Pierce
" Margaret T phone opr r109 Pierce
" Michael J (Catherine) glass cutter GGWks h109 Pierce
" Wm A emp Hartford Ct r447 Coggeshall
Lucardi Albert G (Lillian E) emp Public Market h46 Sycamore
" Edward r672 Kempton
" Ray G steam fitters helper r241 Tremont
" Roy V (Ethel) brick layer h241 Tremont
Lucas Anna S Mrs h1565 Rodney French blvd
" Ceasar r202 Belleville av
" Charity G mill opr Fall River r1101 County
" Charles A (Julia I) prop Charles Spa h931 Pleasant
" Connie clk 227 Union (706) r159 Sycamore
" Edward L (Eleanor M) clk PO res SD
Lucas Emily Mrs dom r874 Acushnet av
" Etta C h173 Park
" Geneva A Mrs h1101 County
" George P (Mary) cook Romeo Diner h287 Cedar
" Gladys (Mrs Harry) drawing-in-girl N Mill h137 Butler
" Harry (Gladys) knotter N Mill h137 Butler
" Harry (Elizabeth A) lab h296 Tinkham
" Hattie wid Richard h103 Ruth
" Jasper L (Alice B) fore h159 Sycamore
" John (Mary A) h20 Dudley
" John G opr r82 Dunbar
" Joseph (Maria) opr h125 Belleville av
" Joseph R (Antoinette) chauf 304 Kempton h383½ do
" Josephine r46 Crapo
" Lester emp St Luke's Hosp r255 Field
" Ludvino (Mary C) h202 Belleville av
" Manuel r124 Collette
" Manuel G (Emelia) carp h82 Dunbar
" Mary (Mrs George) mill wkr h287 Cedar
" Norman cook h3 Austin ct
" Russell W (Hilda) welder RC&BInc h223 Brownell
" Vermeso retired h233 S Front
Luce Antone (Mary) h55 Crapo
" Antone r410 S Front
" Arthur G (Lottie) clk Standard Times h4 Arch
" Arthur R (Mary) elec h216 Irvington
" Arthur R Jr student r216 Irvington
" Clara D wid Ambrose E r26 Keene
" Esther H sec NBHS r4 Arch
" Evelyn mill opr r22 Cleveland
" Frank J (Lucinda) lab h22 Cleveland
" Frederick C (Annie B) real estate 128 Campbell h do
" George A (Maud M) carp h29 Willis
" Grace G wid Walter A L h116 Sycamore
" Helen L clk C&Co r144 Campbell
" Malcolm J (Winifred) emp MTD&MCo h97 Merrimac
" Stanley F student r137 Brownell
" Thomas E (Nellie M) h144 Campbell
" Walter A (Emma L) carrier PO h195 Arnold
" William T Jr h57 Foster
Luchetti Carlo G (Caroline) emp C F Wing Co h94 Pierce
" Charles F r94 Pierce
" Daniel S shade hanger C F Wing Co r94 Pierce
" Paul A r94 Pierce
" Rena prop Rena's Beauty Studio h94 Pierce
Lucian John A (Dorothy L) sales mgr C E Beckman Co h279 Arnold
Luciano Flor emp 142 County r48 Winsor
Lucio Alphonso (Josephine) mill opr h55 Collette
" Elsie r55 Collette
" Manuel mill opr r55 Collette
Luckraft Albert L (Mary C) mgr A&P 2173 Acushnet av h252 Hersom
" Henry (Blanche V) emp Hathaway Mfg Co h1 Thatcher
" Vincent mill wkr r1 Thatcher
" Wm (Julia A) h5 Thatcher

Lucky Joy Kwing Young Wong prop restaurant 1118 Acushnet av
Ludwig Lon E foreman r1060 Pleasant
Lufkin Benjamin N sales agt Hobart Mfg Co res N Prov
Luiz Alice r234 Hemlock
" Antonio (Mary L) opr h184 Sawyer
" Antonio Jr r184 Sawyer
" Arthur r92 Nelson
" Beatriz M clk Guilherme M Luiz & Co h54 Acushnet av
" Constance L mill wkr r184 Sawyer
" Elsie r496 S Second
" Francisco P mill opr r427 S Front
" Frank (Mary) fisherman h427 S Front
" Frank (Angelina) r184 Sawyer
" Gertrude S opr r190 Crapo
" Gregorio M r54 Acushnet av
" Guilherme G (Rhea A) opr h503 Hillman
" Guilherme M (Maria M) pres Guilherme M Luiz & Co and pres Portuguese Daily News Publishing Co h54 Acushnet av
" Guilherme M & Co Inc ins bankers and steamship agt 101 Rivet pres Guilherme M Luiz, treas Antonio V deFreitas
" Irene (Mrs Joseph S Jr) emp Quisset Mill h394 S Second
" Joaquim S r991 Kempton
" Joaquin (Antonia) emp U S Lightship h525 Purchase
" John G (Ida P) emp city h394 Allen
" Jose M G (Philomena G) reporter Portuguese Daily News h18 Swift
" Jose M G Jr (Mary C) emp WPA h531 First
" Joseph r184 Sawyer
" Joseph S (Gertrude S) fisherman h190 Crapo
" Joseph S Jr (Irene) fisherman h392 S Second
" Manuel CCC r427 S Front
" Manuel (Lena J) h333 S Front
" Manuel Jr r333 S Front
" Manuel S opr r190 Crapo
" Manuel S (Adelaide M) opr h63 Scott
" Marie P mill opr r184 Sawyer
" Mary T tchr John Hannigan sch r54 Acushnet av
" Vitto (Adeline) lndy wkr h234 Hemlock
" —see Lewis and Louis
Lukaszewicz John (Mary) opr h178 Reynolds
" Peter r178 Reynolds
Lulek Stanley prop Nash Road Shoe Repairing r1166 Acushnet av
Lumbard Charles E Antone P Costa prop conts 19 Johnny Cake Hill
" —see Lombard
Lumbermen Mutual Casualty Co Maurice M Lyons adjustor 628 Pleasant (301)
Lumiansky Barnard (Annie D) h15 Tremont
" D & Co Inc ins 227 Union (702) pres-treas David Lumiansky
" David (Helen M) pres-treas D Lumiansky & Co and promoter Trojan Boxing Club h23 Robeson
" Edward clk r15 Tremont
" Harry ins agt r181 Middle
" Helen tchr RJHS r15 Tremont
" Oscar ins agt r15 Tremont
" Rebecca tchr I W Benj sch r15 Tremont
Lumiansky Robert M (Augusta) ins agt D Lumiansky & Co h415 County (109)
Luminiello Camy (Mary T) emp Fall River h896 Rockdale av
" Jennie weaver r896 Rockdale av
" Olga E wrapper r896 Rockdale av
" Sylvio A weaver r896 Rockdale av
" Willliam r896 Rockdale av
Lundrigan William J (Katherine M) fisherman h184 Central av
Lund's Corner Auto Supply Charles Wilmot prop 2147 Acushnet av
" Corner Cemetery 2187 Acushnet av
" Corner Inn Albert Clerc treas-mgr hotel 42 Tarkiln Hill rd
" Corner Restaurant Hector Adams prop 2178 Acushnet av
" Corner Sea Grill Mrs Lillie Laporte prop 2164 Acushnet av
Lundy Mary A r113 Bates
" Thomas E (Flore) lieut NBFD h212 Harwich
Lung Quong laundry 1027 Purchase r do
" Samuel laundry 27 Rodney French blvd h do
" Win laundry 662 Pleasant r do
Lupo Clio E student r56 Newton
" Emanuel D (Pella E) (Lupo's Company) h56 Newton
" Onorato (Alice E) opr h133 Jenny Lind
" Rhea student r56 Newton
Lupo's Co (Emanuel D Lupo, Laurence Chaves, Theodore E Mitchell and James Zarvas) 361-363 Acushnet av
" Old English Tavern Lupo's Co props 361 Acushnet av
" Sea Grill Lupo's Co props restaurant 363 Acushnet av
Luscomb Bernice M (Mrs Russ H) clk NB Girl Scouts r1207 Pleasant
" Isabella h245 Cedar
" Ruby emp Poor Bros r1207 Pleasant
" Russ H (Bernice M) r1207 Pleasant
Lussier Alice r287 Hersom
" Amenda opr r31 Morton ct
" Arthur opr r125 Collette
" Arthur opr r31 Morton ct
" Arth L (Marguerite) mill opr h100 Perry
" Ceverine wid Louis h32 Social
" Clement M (Georgine) h222 Mt Pleasant
" Desire A (Lillian) millman h400 Orchard
" Ernest clk 1135 Acushnet av r287 Hersom
" Frederick bar tender North End Canadian Club h125 Collette
" Harry mill wkr r40 Concord
" Henry (Cora) truck driver h12 Harmony
" Isaie (Claudia) weaver h303 Collette
" Jeannette bkpr ASMills r287 Hersom
" John B (Amenda Q) opr h31 Norton ct
" Joseph H (Alice L) opr h40 Concord
" Lena F mill opr r33 Holly
" Leo H (Blanche) slsm N B Wholesale Liquor Co h100 Perry
" Loretta waitress Cameo Restaurant r287 Hersom
" Louise h6 Park pl
" Napoleon (Emma) clk 326 Ashley blvd h287 Hersom
" Norman r287 Hersom
" Peter (Yvonne L) patrolman NBPD Sta 2 h14 Stapleton

Lussier Rodrique (Gertrude) emp Newport r198 Query
" Roger r31 Morton ct
" & Poisson William J Poisson prop drugs 156 County
" —see Lucier
Luszcz Albert (Mary) opr h94 Rodney
" Stanley r94 Rodney
Luvadeiro Hilda r294 Shaw
Luxo Josephine M Mrs r137 Reynolds
Luz—see DeLuz
Luzia Alvara A (Theresa) h199 Belleville av
Luzo American Band Lucindo Vieira pres, August Barboya sec 576 First
LUZO CORPORATION OF AMERICA 139 Rivet tel 8-5451 pres Manuel T Resendes, v-pres Joseph S Salvador, clk Joaquim P Oliveira, treas Manuel P Rebello see p 57
" Grocery Co Inc wholesale grocers 110 Front pres-treas Raul Ribeiro, clk Delphine Almeida
LUZO PETROLEUM TRANSPORTATION CO petroleum transportation 139 Rivet pres Lena E Sylvania, treas Manuel P Rebello
Lying John fisherman r63 N Second
Lyman Frances tchr Donaghy sch r78 Willow
" Harold K (Lillian B) h14 Ball
" Nannie L wid Robert h78 Willow
Lynam Dorothy r44 Valentine
" Frank C (Marion E) carp h26 Willard
" Frank C Jr r26 Willard
" George H elev opr N Mills r44 Valentine
" Mary (Mrs Walter G) weaver Hathaway Mill h44 Valentine
" Thornton L treas FPCo res ND
" Walter G (Mary) h44 Valentine
Lynch Adolph H (Edwina L) chauf 41 Orchard h7 Crapo
" Alice B wid Lewis clk St Luke's Hosp r243 Maxfield
" Annie F wid John W h234 Austin
" Arthur fisherman r81 Summer
" Catherine F tchr RJHS r47 Willis
" Dudley (Marion A) emp New Jersey h162 Emerson
" Ethel E clk city clk's office h251 Walnut
" Francis E (Blanche) lab h166 Bellville rd
" Frank D (Eliz) mariner h81 Summer
" Frank P supt Revere Copper & Brass Inc res Taunton
" Grace Mrs emp RC&BInc r43 Locust
" Harold J (Agnes) mill opr h90 Whitman
" James E (Alice G) fisherman r81 Summer
" John C (Julia A) clk h163 Maxfield
" John F police reserve and guard First Nat Bank of N B r234 Austin
" John J (Gladys M) foreman NET&TCo h268 North
" Mary V wid James r90 Whitman
" Robert E opr rep Southern Pacific Steamship Lines, opr rep Morgan Lines res inq do
" Simeon F (Margaret) patrolman Park Dept h35 Buttonwood
" William fisherman r81 Summer
" William H farmer h270 Hathaway rd
LYNDONVILLE CREAMERY ASSOCIATION Leo H Berube mgr 1800 Acushnet av see Classified Insert
Lynn John A (Minnie P) steam fitter h119 Kempton
Lynn Sam Wong (Emelia) cook h315 Middle
Lyon Edith bkpr 360 Acushnet av r260 Nash rd
" Fred (Minnie) weaver h260 Nash rd
" John E (Marion) loom fixer h212 Branscomb
" Mary E wid Alfred r260 Nash rd
Lyonnais Antonio mill opr r154 Whitman
" Conrad (Beatrice) mill opr h97 Clifford
" Eucharist (Viola) mill wkr h122 Clifford
" Heliodore J (Octavio M) carp h154 Whitman
" Henry mill opr r154 Whitman
" J Raoul (Adela) pharmacist St Luke's Hosp h166 Butler
" Lillian mill opr r154 Whitman
" Maurice mill opr r154 Whitman
" Raoul (Mary J) mill wkr r158 Whitman
" Theresa seamstress r154 Whitman
Lyons Agnes F r15 Ocean
" Bridget wid Edward r624 Cottage
" Dennis opr r56 Fern
" Dennis J shearer N Mill r56 Fern
" Dennis J (Theresa M) emp RC&BInc h66 Myrtle
" Edward J (Agnes E) supt PP office Acushnet av h15 Ocean
" Edward J exp agt Fall River and N B Exp Agency r338 Cedar
" Gertrude A tchr Mt Pleasant sch r338 Cedar
" Helen G r338 Cedar
" James P (Julia H) spinner h274 Phillips av
" John r274 Phillips av
" John M (Margaret A) driver Municipal Garage h304 County
" Josephine H nurse St Luke's Hosp r do
" Julia R emp NYA r274 Phillips av
" Leonard (Dorothy E) emp WPA h830 County
" Lillian (Mrs William) mill wkr h46 Reynolds
" Margaret G emp NET&TCo r15 Ocean
" Margaret J r130 Hadley
" Margaret L bkpr 810 Rockdale av r338 Cedar
" Maurice M (Dorothy W) lawyer-claim mgr 628 Pleasant (301) res Mattapoisett
" Mary J Mrs h296 Tinkham
" Michael F (Cecilia S) opr h143 Nye
" Theresa E clk NBG&ELCo r15 Ocean
" Theresa J wid Everett h463 Cottage
" Theresa M (Mrs Dennis J) spooler Wamsutta Mill h66 Nyrtle
" Thomas H (Margt M) prop Fall River & New Bedford Exp Agency h338 Cedar
" William (Lillian) mill wkr h46 Reynolds
Lysko Daniel clk 968 Acushnet av r162 Cedar Grove
" Michael (Rose) watch mkr 162 Cedar Grove h do
" William clk A & P Tea Co 2078 Acushnet av h352 N Front

M & M CASH MARKET (James M Mendoza and William P Mello) meats and provisions 599 S Water
Macabello Manuel M (Mary R) weaver h155 Whitman
Macaulay Daniel M (Florence J) custodian Pub Schools r167 Allen

ANDREWS & PIERCE, INC.
Daily Service Between Boston, New Bedford, Fall River, Providence
HOME OFFICE 506 MIDDLE ST., NEW BEDFORD—Tel. 8-5805
Providence—189 Charles St., Tel. Dexter 4716 S. Boston, 56 Medway St., Tels. 4370-4371

Macaulay Elizabeth wid Walter S h167 Allen
" Geo administrator 167 Ellen r do
" Jas F mach Newport r167 Allen
" John D garageman 169 Allen r167 do
" Walter S Estate (Allen S Garage) Geo Macaulay administrator 169 Allen
MacCabe Allen R (Hazel G) plant foreman Coca-Cola Bottling Co of NB h5 Arch
MacCord Robert toy mkr h55 Summer (10)
" Sarah K Mrs h324 Kempton
Macdonald Norman J (Cassie S W) retired h991 Kempton
MacDonald Agnes G r111 South
" Anna M (Mrs Hugh J) bkpr 105 William (21) h383 Bedford
" Catherine E nurse Jersey City NJ r rear 269 Middle
" Esther M tchr DHS r17 S Sixth
" Fannie r46 Ocean
" Florence I r111 South
" Harriet I hskpr 765 County r do
" Hugh J (Anna M) investigator Motor Vehicle Dept h383 Bedford
" Jean G nurse 45 Morgan h do
" Jeannette clk NBRCo r59 James
" John F carp h rear 269 Middle
" Margt A clk NB Storage Warehouse Co r rear 269 Middle
" Mary H Mrs r71 Bonney
" Milton T (Elizabeth H) physician 59 James h99 Clinton
" Murdock (Fannie B) retired h59 James
" Nellie C h111 South
" Thos r137 Kempton
" —see McDonald
Macedo Albertine P Mrs h25 County
" Alexandrina C r43 Katherine
" Alfd V r322 Austin
" Alice A Mrs h163 Clifford
" Angelo S mill opr r238 Rivet
" Antone (Evelyn) opr h17 Roosevelt
" Antone (Olga) h Stephen SD
" Antone C (Mary) weaver h43 Katherine
" Arth V (Hilda G) truck driver Wm F Potter Co h13 Willow
" Celestino (Gloria M) carp h91 County
" D & I (Diogenes and Ildefonso P Macedo) undertakers 263 Phillips av
" Dennis mill wkr r91 County
" Dennis E (Mary S) h43 Katherine
" Diogenes (D & I Macedo) r263 Phillips av
" Earl mill wkr r37 Potter SD
" Ernest (Rosalie) h28 Katherine
" Esther clk NBDGCo r300 County
" Flavia E mgr ins dept NB Inst for Savings r263 Phillips av
" Francis S (Isabella S) mach Atlas Tack Co h15 Emerson
" Francis T clk NBFD res Dartmouth
" Frank milkman r1 Richards SD
" Frank V (Anna V) motorman UStRy h322 Austin
" Gabriel (Mary) farmer h37 Potter SD
" Ildefonso P (D & I Macedo) r263 Phillips av
" James S student r238 Rivet
Macedo John emp Gosnold Mill r504 S Second
" John (Marie) h198 Norwell
" John (Lillian) truck driver h103 Nelson
" Jos r1151 Rodney French blvd
" Jos S billiards Rivet and Purchase r238 Rivet
" Jos S (Mary C) carder KMills r64 Covell
" Jos (Annie) painter h45 Katherine
" Julio C (Urania) lab h64 Winsor
" Julio R (Margaret A) mill wkr r25 County
" Lillian r322 Austin
" Manuel emp Gosnold Mill r198 Norwell
" Manuel B (Mary) h106 Osborn SD
" Manuel (Isabel) h1 Richards SD
" Manuel (Mary) h107 Osborn SD
" Manuel (Mary) barber shop 282 Court h279 Hemlock
" Manuel A (Leonora J) opr h181 Rockland
" Manuel B R (Mary S) insp MTD&MCo h300 County
" Manuel P S (Helen L) dept mgr C F Wing Co h155 Jenney
" Manuel R lab h100 Sidney
" Manuel R Jr (Mary) opr r100 Sidney
" Manuel S (Mary R) mill opr h238 Rivet
" Mary opr r1 Richards SD
" Mary C wid Frank r36 Sagamore
" Mary C (Mrs Jos S) weaver NB Cotton Mills r64 Covell
" Mary I wid Fredk P h263 Phillips av
" Philip S (Mary S) opr h238 Rivet
" Virginio C (Mary J) pntr h43 Katherine
Macek Jennie r233 Belleville rd
" John gas sta 793 Acushnet av r233 Belleville rd
" Stanley (Annie) opr h233 Belleville rd
" Edward gas sta attd r233 Belleville av
" Jos S (Mary) h148 Glennon
Macey Arth (Edith M) washer NBRCo h79 Kenyon
" Arth Jr (Mary M) opr h631 Brock av
" Francis USA r79 Kenyon
" Jos driver Standard Taxi r181 Middle
" Lydia Mrs h641 S Water
" Roy J r79 Kenyon
Macfarlane Floid M r799 S Water
" Sarah P Mrs h596 Kempton
MacFarlane Caroline r570 Kempton
" Jos E emp NET&TCo r163 Jenney
" Jos A (Annie R) patrolman Sta 1 h163 Jenney
" Mary C opr NET&TCo r163 Jenney
MacGillivray Edgar A buyer C&Co r181 Middle
MacGowan Barbara student r191 Elm(10-11)
MAC GOWAN ELMER A v-pres-treas New Bedford Institution for Savings and v-pres Fairhaven Mills Real Estate Corp h191 Elm (10-11)
" Elmer A Jr (Grace E) collecting agt h97 State
Mach Louis W (Wanda A) mill opr h297 N Front
Machaber Building 1201 Acushnet av
Machado Adelaide L r138 Division
" Adolph (Mesquita) emp WPA r447 Allen

BRALEY'S **BETTER DAIRY PRODUCTS**
TEL. 3-4443 N D **Better Milk in the Cream Top Bottle**

Machado Albert r94 Rockland
" Albert P r74 Belleville rd
" Albertina r54 Davis
" Albertina hskpr 99 Reed r138 Division
" Alfred P (Elvira V) speeder tender h103 Jouvette
" Alfred R (Clara S) pres-treas Fish Transport Inc h441 Pleasant
" Almedia press opr NB Steam Dye House r54 Davis
" Almiranda mill opr h91 Acushnet av
" Anna maid 498 Allen r138 Division
" Anna S dom r108 Sidney
" Anthony (Alice) emp Dawson's Brewery h525 Sawyer
" Antoine truck driver r54 Davis
" Antone (Irene) mill wkr h45 Babbitt
" Antone (Mary) h70 Earle
" Antone F (Emeline) emp Pairpoint Corp h663 Allen
" Antone M (Anna) carp h138 Division
" Antone M (Virginia) opr h34 Stowell
" Antone M Jr clk 753 Kempton r138 Division
" Antone R mill opr r17 Hall
" Arthur (Emily) mill wkr h126 Frank SD
" Arthur (Irene) mill opr h72 Earle
" Bertha maid 99 Reed r138 Division
" Cazimora (Mary) retired h14 Hall
" David (Helen) waiter Waldorf System Inc h1382 Acushnet av
" Diana r279 Bolton
" Edward r91 Acushnet av
" Edward R emp NYA r17 Hall
" Eliza weaver r18 Holly
" Elizabeth G wid Urbano h8 Marvin
" Elsie F maid 611 Allen r663 do
" Emily opr r12 Margin
" Emily R dom r17 Hall
" Emma S (Mrs Frank) prop Harborview Cafe r55 Briggs
" Ernest r91 Acushnet av
" Euclides emp CCC r94 Rockland
" Filomena (Mrs Marcelino) mill wkr h176 Emerson
" Frances wid Antone r47 Winsper
" Frank (Virginia) h12 Margin
" Frank shipper D res Fn
" Frank emp Mason Furniture Co r52 Allen
" Frank r54 Davis
" Frank h18 Jenkins
" Frank (Emma S) opr r55 Briggs
" Frank lab h74 Belleville rd
" Frank (Palmeda) lab h18 St Johns SD
" Frank Jr r74 Belleville rd
" Frank S Jr lab r175 Belleville av
" Frank P (Augustina) h18 Hollyhock
" Frank S emp 184 Dartmouth r108 Sidney
" Frank S (Marie) lab h175 Belleville av
" Geo r194 N Front
" Geo (Mary) lab r74 Hathaway
" Georgina mill opr r194 N Front
" Georgianna mill opr r70 Earle
" Georgianna opr h64 Winsor
" Gilbert S (Belmira) clk Rocha & Souza res ND
" Hilda mill opr r70 Earle

Machado Ida Mrs h17 Roosevelt
" Inez wid John F r54 Dartmouth
" Irene r70 Earle
" Jas T (Marie) shipping hlpr Driscoll Church & Hall h20 Kane
" Jennie wid Frank S h108 Sidney
" Jesse shoe mkr r18 Hollyhock
" Jesse (Georgianna) opr h76 Swift
" Joaquim (Isabelle R) emp Rodrigues & Co h129 Whitman
" John r74 Belleville rd
" John (Mary) retired h194 N Front
" John (Laurinda) slsm h18 Holly
" John Jr mill opr r194 N Front
" John Jr (Elsie) opr h211 Hathaway
" John F (Angelina) emp WPA h1111 S Water
" John G (Lenora) opr h129 Bonney
" John P (Ida C) slsm h235 Harwich
" John R (Anna V) chauf David Duff & Sons h20 Mill
" John S (Christina S) h118 Parker
" John S Jr (Lillian) dentist 62 Shawmut av h59 do
" Jos (Mary) opr h125 Field
" Jos (Louise) emp Kaplan Bros Furniture Co h38 Nelson
" Jos (Mary K) auto mech 30 Bethel h27 Matthew
" Jos (Mary L) emp E J Perry Mach Co h672 Hathaway rd
" Jos opr r276 Shaw
" Jos F (Theresa) h286 Ashley blvd
" Jos F (Emilia) slsm Singer Sewing Mach h266 Bates
" Jos S (Mary S) sub clk PO h3 Richards SD
" Jos T lab r91 Acushnet av
" Laurinda (Mrs John) warper h20 Holly
" Leonard Q student r375 Farm
" Louis M (Mary) twister h34 Stowell
" Louis R (Ethel B) emp Pocahontas Fuel Co h490 First
" Manuel lab h55 Mitchell
" Manuel h372 S Second
" Manuel h4 Tallmans la
" Manuel (Mary) doffer h526 Rivet
" Manuel (Elvira) musician NB Hotel h117 Smith
" Manuel (Clara) painter and paperhanger 555 Prescott h do
" Manuel (Barbara S) truck driver 489 Ashley blvd h323 Tinkham
" Manuel (Capitalina M) opr h85 Hemlock
" Manuel (Mary) silk insp h62 Sidney
" Manuel (Anna Q) patrolman Sta 2 h375 Farm
" Manuel painter Manuel J Soares r176 Sharp
" Manuel C mill opr r279 Bolton
" Manuel C (Mary) h279 Bolton
" Manuel F (Mary) lab h54 Davis
" Manuel F (Mary C) emp J C Rhodes & Co h18 Richmond
" Manuel M (Mary) h91 Rockdale av
" Marcelino (Filomena) card room opr h176 Emerson

252 UNION STREET **FUR HOUSE of SIDNEY, Inc.** TEL 2-7392
Expert FUR SPECIALISTS SINCE 1914 Modern
Fur Repairing—Remodeling—Re-dyeing Cold Storage Vaults

Machado Margt r138 Division
" Mary r86 Church
" Mary wid Francisco r441 Orchard
" Mary h122 Durfee
" Mary (Mrs Manuel M) weaver Gosnold Mills h91 Rockdale av
" Mary wid Manuel r18 Jenkins
" Mary r175 Belleville av
" Mary mill wkr r85 Hemlock
" Mary mill opr r461 Bolton
" Mary opr JIP Inc r286 Ashley blvd
" Mary wid Jos hskpr 494 County h94 Rockland
" Mary Mrs h86 Church
" Mary Mrs h103 Acushnet av
" Mary Mrs h276 Shaw
" Mary Mrs h1052 Acushnet av
" Mary Mrs h438 S Second
" Mary wid John h286 Ashley blvd
" Mary wid Antone h17 Hall
" Mary B maid 138 Brownell r74 Belleville rd
" Mary C wid Arthur h12 Margin
" Mary F sten 13 Hamilton h122 Durfee
" Mary M opr r34 Stowell
" Mary P wid John r490 Bolton
" Mary R Mrs h447 Allen
" Mary R wid John R h82 Middle
" Mary S Mrs emp WPA h72 Winsor
" Norina wid John r1382 Acushnet av
" Olive opr JIPInc r276 Shaw
" Olive wid Samuel r rear 88 Acushnet av
" Pedro r59 Collette
" Raul (M Gloria) emp H Mfg Co h20 Roosevelt
" Roselina wid Manuel millopr h109 Nash rd
" Ruth dom r663 Allen
" Theo (Mary) ice 131 Rockdale av r27 Circuit
" Tibel r91 Acushnet av
" Urania r447 Allen
" Urbano G truck driver North End Ice Co r8 Marvin
" Virginia A r54 Dartmouth
" Virginio (Mary M) painter h89 Sagamore
" Virginio B (Mary C) slasher tender r12 Margin
" Wm emp Whitney J Bent Inc r82 Middle
" Wm F student r18 Richmond
" Wm R carp r17 Hall
" —see Macedo and Marshall
MacHale Thomas (Theresa A) retired h1004 S Water (8)
Machnik Anna D stitcher r140 N Front
" Jos (Mary) prop Joe's Tavern and meats 140 N Front h do
" Jos Jr student r140 N Front
" Mary (Mrs Jos) clk 140 N Front h do
" Stasia stitcher r140 N Front
" Stephanie clk 140 N Front r do
Machon Francis A (Marie C) barber shop 972 Acushnet av h1057 Marion
" —see Mochon
Machowski John (Sophie) night clk General Baking Co h91 Jouvette
" Zygmant (Stacia) sta attd Merit Oil Co h428 Cedar Grove
Maciejewski Maryan (Mary) carp h316 Tinkham
" Walter mill opr r316 Tinkham
Macial Anna L opr r54 Acushnet av
" Arth B eng h636 Union (5)
" Arth B engraver GGWks r634 Union
" John (Rita M) mill wkr h23 Rogers SD
" John J opr r54 Acushnet av
" Jos (Mary) h104 Center SD
" Jos Jr mill wkr r104 Center SD
" Laura L dom r176 Potter
" Manuel (Rosalina) lab h176 Potter
" Manuel S (Clara L) sec-treas Portuguese Daily News Publishing Co h40 Sidney
" Marianna r321 Arnold
" Theresa B wid Alfred B r176 Clinton
Maciel Jos V (Mary E) emp FRCo h51 Potomska
MacIllwain Helen D bkpr r123 Smith
" Jas E (Mary E) h123 Smith
MacIsaac Felix mgr Perfection Laundry r411 Pleasant
Mack Edw S (Vivienne C) suprv Cont Baking Co h138 Willis
" Grace wid Thos E r305 Mill
" Ruby B (Mrs Thomas C) tchr S D Ottiwell sch h74 Plymouth
" Thos C (Ruby B) clk Babbitt Steam Specialty Co h74 Plymouth
Mackay A Louise clk Loughlin Chevrolet Co r293 Austin
" Edw V (Alice F) emp Standard Times h223 Grinnell
" Florence T r293 Austin
" Jas L sten John Hancock Mut Life Ins Co r293 Austin
" Jennie A wid John H h293 Austin
" John M slsm Motor Sales Co of NB r975 Rockdale av
" Laura wid Brewer variety 50 Dartmouth h do
MacKay Calvin R emp Old Colony Tar Co r183 Orchard
" Hilda M nurse St Luke's Hosp r50 Chancery
" Jean E clk Standard Times-Mercury r50 Chancery
" John M emp Motor Sales Co of NB r975 Rockdale av
" Laura Mrs r89 Bedford
" Lottie E (Mrs William A) board and rooms 183 Orchard h do
" Malcolm A carp 975 Rockdale av h do
" Richd M (Jeanette) chauf h50 Chancery
" Wm A (Lottie E) carp h183 Orchard
" Wm M student r183 Orchard
MacKenzie Angus W retired h5 Summer st ct
" Daniel O carp h367 North
" Edw R clk 212 Union r426 do
" Eliz Mrs emp Acushnet r72 North
" Elmer R emp NET&TCo h57 Shawmut av
" F Belle Mrs r57 Shawmut av
" Frank E carp r367 North
" G Martin emp Kendall Mill r57 Shawmut av
" George D carp r367 Shawmut av

AKIN-DENISON CO. **DEVOE PAINTS VARNISHES, BRUSHES**
206 UNION ST. 1068 SO. WATER 1218 ACUSHNET AVE. WALNUT COR. S. WATER

MacKenzie Helen G price clk 60 S Water r426 Union
" Marion S clk NBDGCo r31 Bush SD
" Mary A wid Daniel A r367 North
" Ruth J clk Akin-Dennison Co r426 Union
" Sadie J Mrs h426 Union
Mackie David T emp M Mfg Co r218 Whitman
" Eliz C bkpr h7 Viall
" Evelyn instr NB Voc School res Fn
" Henry L supt Prud Ins Co of America r427 County
" Isabella M opr r7 Viall
" John J (Elsie) mill opr h11 Fulton ct
MAC KINNON D CHESTER (Marcella) treas Cornish & Co Inc h3488 Acushnet av
" Danl (Laura) carp h16 Atlantic
MacKinstry Albert B police capt sta 5 r Hotel New Bedford
" E Warren (Maybelle E) dentist 58 Court r do
MACKINTOSH WILLIAM B (Sadie C) dir New Bedford Vocational School h110 Cottage
Mackler Jos h525 Farm
" Susie opr r525 Farm
MacLane Henry H (Kate G) h190 Maxfield
MacLauchlin Charles emp NBG&ELCo res Mattapoisett
MacLane M Margt hskpr 143 Hawthorn r do
MacLaughlin Geo R (Cath) emp RC&BInc h264 Weld
MacLean Michael J auto repairing 65 Chancery r19 N Sixth
MacLeod Alex r105 Brigham
" Donald A (M Jennie) watchman h571 Cottage
" Donald E (Dorothy B) clk RC&BInc h211 Hawthorn
" Dorothy B (Mrs Donald) prop Dorystene Salon h211 Hawthorn
" Eliz M wid Everett B h107 Reed
" Everett A (Margt) asst insp bldg dept h52 Rounds
" Everett R student r52 Rounds
" Katherine H nurse 86 Topham r do
" Margt R (Mrs Everett A) nurse 52 Round h do
" Norman W (Florence E) plumber h25 Austin
" Norman W Jr r25 Austin
" Robt B (Eliz R) emp Pierce & Kilburn h130 Hawthorn
" Vernon K dist mgr Mutual Life Ins Co h11 Hixville rd ND
MacManus Ella h87 Walden
MacMillan—see McMullen
MacMullen Duncan (Emeline) fireman h461 Chancery
" Lorraine clk 115 William r461 Chancery
MacNair John A motorman UStRy h14 Linden
MacNamee Allison L r267 Reed
" Harry (Lucy) h267 Reed
Macomber Alfred E r231 Highland
" Alice bkpr 77 Union r62 Chancery
" Charlotte M r20 Seventh
Macomber Chas L clk PO h42 Campbell
" Chas W (Clara) fireman h61 Hathaway rd
" Edith wid John emp Safe Deposit Nat Bank of NB h95 High
" Eunice r39 Glennon
" Geo D (Edna A) lab r251 Court
" Georgianna wid Geo E r311 Park
" Harold M (Evelyn C) lab h1643 Purchase
" Harry W (Leona) lab h23 Mitchell
" Harry W Jr mech r23 Mitchell
" Ice Cream Co Inc 159 Mill v-pres-gen mgr David R Simmons
" Ida E Mrs h112 North
" Jas S (Bessie M) h10 Rounds
" John A (Vivian M) driver 810 Rockdale av h136 Campbell
" Leland h39 Glennon
" Leona G r23 Mitchell
" Lizzie B h66 Forest
" Louis C retired r604 Purchase
" Mabel wid Jas A h91 Trinity
" Mabel E tchr Cedar Grove st sch h1 Park pl
" Mae O wid Simeon E hskpr 613 Elm r do
" Marie W sec Wamsutta Mill r38 Mill
" Mary A wid Hilliard M r297 Reed
" Mary F Rev retired h14 Harrison
" Pearl h1738 Purchase
" Richard S clk MTD&MCo r10 Rounds
" Roy C Rev (Gladys) pastor Dartmouth and supt Helping Hand Mission h39 Bullock
" Thelma r42 Campbell
" Theresa H r128 School
" William B (Beatrice) clk 706 Purchase h295 Pleasant
" Wm C supvr NBG&ELCo h297 Reed
MacPhail Mary maid 81 Hawthorn r do
" Walter S (Eliz H) cotton classer Wamsutta Mills h175 Sycamore
MacPherson Gertrude wid Angus h1374 Purchase
MacQuarrie Eleanor H emp RC&BCo r481 Summer
" Elsie C bkpr 86 N Water r481 Summer
" Florence J wid Jas h481 Summer
Macreading Anna L retired r33 Bonney
" Mary S h33 Bonney
Mac's Roland P McGee prop radio sets 1150 Purchase
" Tire & Rim Service Co Joseph L McCarthy prop Firestone Tire Agency 107-109 N Second
MacWilliams Harry (Emily) h242 Shaw
MacWhinney Alma Mrs r181 Elm
Macy Albert F (Lillian M) mill opr h52 Washburn
" Amanda P tchr Belmont r260 Maple
" Andrew W (Jane E) supt NMill h22 Parker
" Anna M Mrs h198 Kempton
" Arth W (Hannah A) h161 Grinnell
" C Wilbur lab r198 Kempton
" Edward J (Nelida F) agt State Aid and Soldiers Relief Municipal Bldg (210) h180 Reynolds
" Edwin H (Helen D) opr r95 Court

Restaurant
Ice Cream
Pastries
Schrafft's Candy

GULF HILL DAIRY

Free Delivery Tels. 8-5888 and 2-4354

Milk
Butter
Eggs
Cream Cheese

Macy Ella F wid Thos W h111 Hawthorn
" Ella W student r260 Maple
" Frances B prin A F Wood sch r31 Parker
" Fredk B student r22 Parker
" Herbert E (Mary M) slsm M J Leahy Co Inc h542 Middle
" Jessie A wid Frank H h570 Kempton
" John E student r22 Parker
" John S watchman State Theatre r944 Pleasant
" Joseph S Jr r181 Middle
" Louis W (Edith F) furniture slsm 257 Maple h do
" Mary M maid 22 Arnold pl r do
" Peleg S r22 Keene
" Robt H (Eleanor) h21 Kane
" Willard B (Nella L) clk 240 Union h64 Palmer
" Wm C (Augusta P) dentist 17 Seventh h260 Maple
Madard Leo G (Ella) mach h92 Howard av
Madden Margt h88 Ruth
" Mary E wid John F h122 Thompson
" Mary L r122 Thompson
" Nellie r88 Ruth
Madeira Manuel A (Aurora) emp WPA h1103 S Water (5)
" Jos (Emily) mill opr h187 Division
" Jos S (Gloria) wvr h86 Eugenia
" Mario r1103 S Water (5)
Madeiros Emily clk 592 Dartmouth SD r50 Ocean
" Grace r70 Phillips av
" Philip (Minnie) slsm Gulf Hill Dairy h50 Ocean
" —see Medeiros
Madelyn Beauty Shop Stefania M Moda prop 163 William
MADER LLOYD H (Elizabeth H) prop Bookman Shop h26 Eighth (6) tel 2-5041
Maderios Manuel lab 54 Mill r927 Belleville av
Madewell Overall Mfg Co (Julius Kivowitz Morris Schreiber) clo mfrs 40 Bedford
Madison Benj (Fannie M) h245 Palmer
" May P wid Saml T clk 1 Sears ct h97 James
" Nannetta V Mrs tchr Canton h477 Middle
Madore Chas lab r257 N Front
" Imelda student St Joseph's Convent r39 Duncan
Madregal Emil B (Ann) USCG r366 Pleasant
Madruga John V clk Jarry's Pharmacy r4 Spooner
" Jos B (Philomena S) retired h545 Rivet
" Margt Mrs opr h15 Kirby SD
" Mildred I Mrs h149 Field
" Philomena R V wid Saml h4 Spooner
" Saml V (Flora) emp Goodyear Mills h51 Babbitt
" Saml V Jr (Olga) clk NBDGCo h21 Dunbar
" Wilfred yarn wkr r51 Babbitt
Madsen Carl A (Johanne M) police reserve and USCG h72 Foster
Magagna Jos (Virginia) lab r59 Ruth
Magagna Julio driver r7 Seneca
" Mary clk Motor Sales Co of NB r7 Seneca
" Massina (Amelia) retired h7 Seneca
Magalette Baldeassare lab h23 North
" Michl r23 North
Magalhaes Antonio C (Delia E) lab h9 Stapleton
" Celeste G r202 Rivet
" Henry D student r202 Rivet
" Manuel J D (Virginia) barber shop 1149 Purchase h202 Rivet
Magan Anthony (Mary) millwkr r45 Stephen
" Jesse S (Alda) barber 307 Rivet h132 Washington
" Joanna r70 Washington
" Jos S twister tender r70 Washington
" Manuel (Marion) clnr h70 Washington
" Manuel S (Jovina) bartender Chases Cafe h353 Bolton
Magana Angelo (Madeline) emp RC&BInc h674 Acushnet av
Magao Doris (Mrs Jose A) opr Ross Beauty Salon r234 Coggeshall
" Jose A (Doris) emp 61 Diman r234 Coggeshall
Magardo Edw (Caroline) landscape gardener r137 Purchase
Magellan Rosa maid 1353 Rockdale av r do
Magilton Dorothea D hd nurse 101 Page r do
Magina John (Edwarda)mill opr h270 Coggeshall
" Jos A (Congetina T) mill opr h241 N Front
Magnant Adrienne emp NYA r287 Sawyer
" Alcidas (Annette) loom fixer h155 Belleville rd
" Alfred spinner r248 Ashley blvd
" Alfred A (Delia L) bartender Jack's Tavern h245 Tinkham
" Angeline Mrs h1 Ashley blvd
" Angelique wid John h1679 Acushnet av
" Armand J carp h109 Ballard
" Armand N r23 Nye
" Arsene (Fabiola) slsm 591 Summer h48 Branscomb
" Arth E (Leona) emp WPA h21 rear Washburn
" Arth E (Eveline) slsm C F Wing Co h178 Deane
" Constant r287 Sawyer
" Dorida r109 Ballard
" Harvey A (Melvina) acct Boston h226 Kempton
" Henry (Rose A) mason h23 Nye
" Henry A (Cloris) carp h217 Bates
" Henry J (Alice) prop Happy Home Furniture Co and furniture 275 Coggeshall h344 Ashley blvd
" Laura r109 Bullard
" Laura E (Mrs Romeo J) weaver h104 Tallman
" Laurette F laundry wkr 591 Summer r48 Branscomb
" Lorenzo (Aurore) weaver h84 Whitman
" Louis mill opr r1769 Acushnet av
" Marie B r1 Ashley blvd
" Rae I emp NBG&ELCo r226 Kempton

LICENSED SANITONE CLEANER

BUSH & CO., INC. Established 1885

John T. Champion, Mgr.
CLEANERS AND DYERS
Office, 512 Pleasant St. Tel. 5-7803
Plant, N. Dartmouth Tel. 3-0692
Expert Cleansing of Oriental and Domestic Rugs

Magnant Mizael (Amelia) carp h287 Sawyer
" Paul G r287 Sawyer
" Phyllis cook 23 Moreland ter r do
" Raymond lab r1 Ashley blvd
" Rhea I clk NBG&ELCo r226 Kempton
" Rita student r226 Kempton
" Roland mill opr r1769 Acushnet av
" Romeo J (Laura E) emp Kaplan Furniture Co h104 Tallman
" Rose wid Isaie h226 Kempton
" Theo A E (Jeanne) rubber wkr h355 Nash rd
" Tobel (Helen) lab h24 Belleville rd
Magner Bart J clk Firestone Cotton Mills r YMCA
Magnett Andrew C mech Blue Meadow Service Sta h180 Emerson
" Angie F Mrs h436 Allen
" Jas H r180 Emerson
" Mary emp NB Mill r354 Wood
" Mary H tchr G H Dunbar sch r436 Allen
" Wm F (Jennie D) h171 Cedar
Magnolia Beauty Parlor Estelle Z Cote prop 162 Ashley blvd
Magoon Dorothy M nurse St Luke's Hosp r do
Magrath—see McGrath
Mague Georgianna wid Frank A r50 Rounds
" Henry F lab WPA r50 Rounds
Maguire Agnes r51 Hill
" Aurore Mrs h214 Coffin av
" Avis H (Mrs Edw) clk C&Co h43 Arch
" Bessie waitress r51 Hill
" Bridget Mrs r24 Stapleton
" Chas W (Eleanor) meat cutter h297 Cottage
" Dennis S (Margt V) carrier PO h162 Summer
" Edw (Avis) emp J W Allen Co h43 Arch
" Edw (Cath A) opr h4 Welcome
" Edw L (Lucille) opr Naushon Mill h206 Division
" Evelyn hskpr 73 Clara r13 do
" Florence A r51 Hill
" Francis J W shipping clk Atlas Tack Co r15 Clara
" Jas D (Helen M) slsm 200 N Water h9 Lake
" John F (Nora A) fireman NBFD h15 Clara
" John M (Eliz G) carrier PO r183 County
" Jos R (Rose A) slsm h290 Summer
" Jos R Jr milkman r290 Summer
" Kath r51 Hill
" Martin (Mary A) weaver h85 Emma
" Nancy wid Robt h1422 Broadway
" Patk (Winifred) h21 Winsor
" Theresa M opr r4 Welcome
" Thos P jan Bristol County Court House r21 Winsor
" Wm M (Harriet) lab h51 Hill
Mahan Eliz A r168 Aquidneck
" Frank H (M Frances) h1445 Pleasant
" Robt J opr r25 McGurk
Mahan William (Agnes) custodian J B DeValles School h16 Thatcher
Maher Achille (Delia) retired h286 Collette
" Arcade (Jeanne) lab h37 Bullard
" Elzear (Philomene) opr h30 Duncan
" Emma wid Jos r143 Nye
F Lawrence mill opr r47 Nye
" Frances V tchr W H Taylor sch r559 Rockdale av
" Josephine Mrs mill opr r22 Warren
" Thos L mgr Postal Tel Co res Fall River
" —see Marr
Maheu Ludger (Aldore) jeweler 1551 Acushnet av h45 Branscomb
" Norman G optometrist 1551 Acushnet av r45 Branscomb
Mahon Catherine C h82 Myrtle
" Dennis J r82 Myrtle
" Frank W (Florence) lawyer 261 Union (16) h67 Atlantic
" Geo L (Mary F) driver HOCo h103 Clark
" Geo W (Mary) starter UStRy h71 Mechanics lane
" John (Ruth E) gardener 196 Hawthorn h534 Kirby
" Maurice V clk NBG&ELCo r71 Mechanics lane
" —see Mann
Mahoney Anna Mrs h130 Hadley
" Annie C waitress B r338 Kempton
" Dorothy A tchr Abr Lincoln sch r218 Tinkham
" Dorothy M clk F W Woolworth Co r18 Rogers
" Eliz Mrs clk W T Grant Co h78 Willis
" Eliz F drawer in h1423 Pleasant
" Eleanor P Mrs h152 Cottage
" Ellen A wid Jeremiah h338 Kempton
" Francis mill wkr r270 Tinkham
" Francis C (Lucy B) reporter Standard Times Mercury h43 State
" Francis E (Gertrude) opr h311 Wood
" Francis I (Gertrude M) wharfinger State Pier h116 Armour
MAHONEY FRANCIS J (Rose E) mdse mgr New Bedford Dry Goods Co h658 Rockdale av
" Fred G (Laura) internal revenue officer h277 Park
" Georgia M wid Frank A tchr J B Congdon sch h289 Maple
" Irene M dom r277 Park
" Jas H (Ethel M) capt NBFD h773 Rockdale av
MAHONEY JAMES H JR v-pres-asst mgr New Bedford Dry Goods Co h48 Stetson
" Jas H Jr student r773 Rockdale av
" Jas J emp RC&BInc r338 Kempton
" Jeremiah A slsm r292 Richmond
" John F (Carol W) phys 177 Nash rd h do
" John H retired h959 County
" John M (Doris) (Mahoney & Beaucaire) h176 Rodney French blvd
" Jos A (Margt) carrier PO h23 Jonathan
" Jos A (Ida M) fireman NBFD h18 Rogers

HEMINGWAY BROS. INTERSTATE TRUCKING CO.
Daily Motor Trucking Throughout New England
Main Office and Terminal 438 Dartmouth St. Phones 5-7841,5-7842 and 2-3387 see p. 74

Mahoney Jos A Jr r18 Rogers
" Kath T winder tender r338 Kempton
" Katie r1423 Pleasant
" Leonard J emp Fall River r164 Chestnut
" Louise C tchr RJHS h164 Chestnut
" Margt M opr r130 Hadley
" Maria E wid Dennis J r42 Bay
" Mary C tchr Abr Lincoln sch h292 Richmond
" Mary E (Mrs Wm) emp NB Voc Sch r270 Tinkham
" Mary F wid Jas H h48 Stetson
" Mathilda wid Jeremiah M h218 Tinkham
" Michael (Catherine) h155 Princeton
" Michael (Rose) fisherman h207 Kempton
" Michael J (Catherine T) fireman NB G&ELCo h85 Bay
" Raymond (Kathleen V) emp Atlas Tack Corp h270 Tinkham
MAHONEY THOMAS A (Loretto R) credit mgr New Bedford Dry Goods Co h20 Rotch
" Timothy F (Cecelia F) emp NBG&ELCo h653 County
" Wm bkpr Andrews & Pierce r270 Tinkham
" William S (Mary E) opr h270 Tinkham
" & Beaucaire (John M Mahoney and Arth Beaucaire) gas and oil 56 Middle
Maia Joseph M tailor r25 Mill
" Nellie Mrs r210 Branscomb
Maiato Antone (May) porter St Luke's Hosp r105 Hemlock
" May (Mrs Antone) emp St Luke's Hosp r105 Hemlock
Maier Irene E (Mrs Milton) emp JIPCorp h24 Adams
" Mary wid Peter r126 Tallman
" Milton (Irene E) clk 386 Kempton h24 Adams
Mailhot Adelphis B (Rosilda O) barber shop 140 Union h478 Ashley blvd
" Albert (Lucy M) slsm h71 Kenyon
" Albert (Ruth) opr h118 Hathaway
" Anna emp 359 Summer r do
" Arthur J (Valentine) bar tender George's Tavern h75 Kenyon
" Doris A bkpr Fairhaven Corp r75 Kenyon
" Jean emp Fairhaven Corp r75 Kenyon
" Maurice r71 Kenyon
" Romuald emp White's Farm Dairy r71 Kenyon
" Roland mill opr r71 Kenyon
Mailhotte Arcade lab h81 Beetle
Maille Arthur J (Laura P) druggist 124 S Sixth h283 County
" B Irene r283 County
" Helen wid Ulric E r183 Wood
Maillet Anselme (Clara) mill opr h282 Davis
" Calixte (Celia) truck driver h835 Acushnet av
" Maxime (Bella) auto mech 4 Pope's Island h199 Hersom
Mailloux Alfred (Mildred) foreman WPA r620 Purchase
" Clement r293 Hersom
" Cyrille J opr r127 Hathaway
" Daniel J r202 State
Mailloux Ernest J h202 State
" Gus (Louise S) slsm r149 Summer
" Imelda mill opr r293 Collette
" Lena mill opr r293 Collette
" Louise S (Mrs Gus) sten O'Brien, Bentley & Ponte r149 Summer
" Lucienne nurse 27 Bullard h do
" M Dieudonne (Aurore) garages 159 Query h140 do
" Marcel R student r293 Hersom
" Muriel r119 Ruth
" Paul (Josephine) h293 Collette
" Prosper caretkr Arcade Bldg h79 Ashley blvd
" Rita C r293 Hersom
" Rosario (Florina) bar tender Sixth Bristol Dist Social Club h293 Hersom
" Rose opr Firestone Cotton Mills r79 Ashley blvd
" Rose M warper tender h159 Myrtle
" Rudolphe J (Lillian O) elec NET&TCo h14 Edna
" Simonne clk F W Woolworth & Co r119 Ruth
" Theo (Irene) emp N E Laundry h18 Fielding
" Wilfred mill opr r293 Collette
" Zephirn carp h119 Ruth
Main Robert W (Doris B) mgr Coca-Cola Bottling Co of NB h191 Elm (2)
" Wm A (Marion E) fisherman h1 Homer
Maino Albert A overseer N Mill h216 James
" Alex J 2nd hd Naushon Mill r216 James
" Alfred J (Jeanne E) emp N Mill h126 Perry
" Mary r108 Clara
Maiolini Mary S clk NBDGCo r489 Acushnet av
Mainville Yvonne r121 Phillips av
Maitland James E (Annie) r118 David
Maiuzzo Frederick P (Dorothy J) photographer C&Co h152 Cottage
Majcher Anthony (Wladyslawa) grocer 1673 Acushnet av h132 Glennon
Majestic Weaving Co Inc rayon 689 Belleville av treas Burgoyne Woolley Jr, sec Harry Altman
Majka Walterjan emp CCC r72 Adams
" Wyadyslaw (Josephine) emp RC&BInc h72 Adams
Majocka Cecelia mill opr r181 Sawyer
" John emp Ware r181 Sawyer
" Simon (Anna) retired h181 Sawyer
Major Horace T (Amanda T) opr h293 Collette
" Isabelle D emp MTD&MCo r30 Liberty
" Leodore T oil wkr r293 Collette
" Treffle (Edna A) opr h30 Liberty
" Yvette r293 Collette
Majowski Ethel hairdresser NBDGCo r19 Ernest
" Leona E student nurse St Luke's Hosp r235 Mt Pleasant
" Mae W clk WTGrantCo r235 Mt Pleasant
" Mitchell (Ethel) prop King Fong r19 Ernest
" Peter (Sophie) h235 Mt Pleasant

THOMAS B. CARD CIVIL ENGINEER
Successor to A. B. Drake

Makara John (Anna B) weaver h20 Salisbury
" Joseph forest wkr r inq PO
" Mary Mrs h2 Hicks
" Walter T emp WPA h2 Hicks
" Winifred nurse 101 Page r20 Salisbury
Maker Harold P (Rose E M) chauf h241 Austin
Makin Alfred (Bertha) steward 234 Union h81 Park
" Alfred J custodian Thompson St Sch h27 Valentine
" Dorothy r27 Valentine
" Graham clk 59 Mill res ND
" John S (Helen A) janitor Brock av apts h790E Brock av (19)
" Thomas M ser man NBG&ELCo res ND
" Thomas S (Marion) shipping clk K Mills h233 Aquidneck
" William (Eliz) retired h27 Valentine
Makuch Katarzyna Z wid John h233 Eugenia
" Louis (Alice) mill opr h392 Ashley blvd
" Mitchell (Kath L) spinner h386 Cedar
" Theresa wid Julius r70 Washburn
Malage Marie h94 Ashley blvd
Malaney John (Cath) slsm h13 Harrison
Malaquias Antone L (Mary D) emp N Mills h381 Second
" Mary D (Mrs Antone L) emp HMfgCo h381 S Second
Malboef Joseph r2 Fulton ct
Malchman Nathan reporter WNBH r415 County (316)
Malecki Andrew (Antonia) lab h39 Jouvette
" Ludwig emp Old Home Bakery h44 Washburn
" Roman emp NYA r39 Jouvette
Malek Anthony (Annie) mill opr h189 N Front
Maleski Alfred r24 Oaklawn
" Evelyn r24 Oaklawn
" Victoria wid Andrew r24 Oaklawn
Maley Agnes T beauty shop 488 Pleasant (7) res Fn
" William J (Kath M) slsm 443 Kempton h524 Cottage
Malick James student r315 Kempton
" Louis (Fannie) tailor and furrier 82 School h do
" Rubin (Lillian) tailor 315 Kempton h do
Malino Joseph pres Strand Leather Goods Co res N Y City
Malione Antonia Mrs r28 E Merrimac
" Joseph (Theresa) h696 Acushnet av
" Theresa tchr H M Knowlton and Mt Pleasant Schools r474 Hillman
Malita Boleslaw r209 Glennon
" Casimir r209 Glennon
" Evelyn r209 Glennon
" Frank (Josephine) opr h209 Glennon
" Ignacy (Mary) emp WPA h209 Glennon
" Natalie clk W T Grant Co r209 Glennon
Malley Thos fireman NBG&ELCo r70 Fair
Mallory Dorothy A office sec Sassaquin San r do
Malmedie Charles H (Nancy L) insp MTD&MCo h201 Grinnell
Malo Albert J (Germaine L) opr h3 Nelson
Malo Marie A (Walker's) r2065 Acushnet av
" Prime (Valerie B) h2065 Acushnet av
Malone Anna P tchr Oxford School Fn r67 Carroll
" Douglass (Albertine) fisherman h231 Maple
" Edmund K r54 State
" George (Eliz A) loomfixer h10 Studley
" John J r54 State
" Mary wid John h54 State
" Mary M wid Patrick Leo r300 Allen
" Michael A (Helen A) carrier PO h191 Plymouth
" Teresa M nurse 54 State r do
Maloney Chas F (Mary E) lab h415 Cottage
" Edward J r65½ Durfee
" Elizabeth F packer JIPInc r10 Studley
" Everett r1151 Rodney French blvd
" Frank r34 High
" Helen A dom r863 County
" James F (Julia A) lab h863 County
" Julia wid Geo F seamstress h65½ Durfee
" Julia R r863 County
" Lawrence F (Mary E) opr h19 Fair
" Margaret M emp NYA r863 County
" Theresa C wid Thos J h168 Aquidneck
Malonson Arthur J (Ruth) florist 3304 Acushnet av r do
" B Irene insp r749 Summer
" Francis J student r749 Summer
" George E (Laura) carp h749 Summer
" Raymond A (Lillian) wire cutter h318 Mt Pleasant
" Russell W USA r1115 Plainville rd
" Wilfred USA r749 Summer
" —see Melanson
Manager Aldea Mrs spooler tender h108 Rivet
Manchester Adeline B h194 Shawmut av
" Alton B (Pearl E) emp MTD&MCo h226 Park
" Alva J clk C F Wing Co h439 Union
" Arnold L student r17 Lincoln
" Carrie E r305 Cedar
" Carrie S wid Frank B h305 Cedar
" Dorena F wid Edw E h29 Bullock
" E Raymond (Velna E) ins agt h17 Lincoln
" Edna C r266 Central av
" Edw (Alice) mill wkr h16 McGurk
" Edward (Margaret) opr h396 Shaw
" Emma wid Ruel D h234 Davis
" Emma L h39 Chestnut
" Flora wid Steph F h98 Shawmut av
" Fredk F (Eva M) lab h266 Central av
" Frederick F Jr (Loretta) 2nd hand h1786 Acushnet av
" Grace E clk Cemetery Board r309 Cottage
" Herbert A (Helen M) shipper 1502 Purchase h57 Jenny Lind
" James B (Minnie P) h219 Cedar
" Jas H (Cynthia J) retired h690 Kempton
" Kenneth G r85 Sycamore
" Merrick S watchman r29 Bullock
" Nathaniel D mtrmn UStRy h311 Summer
" Orin G (Ruth A) lab WPA r219 Cedar
" Pauline clk r234 Davis
" Steph F (Annie) chauf r98 Shawmut av
" Susan B Mrs h309 Cottage

Welding Supplies JONATHAN HANDY CO., INC. Airco Oxy-Acetylene
28 WILLIAM ST. TEL. 7-9457

Manchester Thomas S (Henrietta R) sail mkr 25 N Second h35 Lake
" Walter F retired r39 Chestnut
" Walter G (Kath) (New England Poultry Supply Co) h372 Reed
" Wilfred F (Agnes W) driver h85 Sycamore
" William E copper wkr r29 Bullock
" William H H (Eliz M) h326 Cedar
Mancio Gil emp Goodyear Mill r29 Winsper
" Irene r29 Winsper
" Jose F (Mary) doffer h29 Winsper
" Jose F Jr emp WPA r29 Winsper
" William opr r29 Winsper
" —see Amencio
Mandell Augustus H (Mildred A) physician 64 Chestnut h do
" Howard C (Kathryn L) civil eng NB Water Dept h72 Chancery
" Isabel wid Geo E r162 Allen
Mandeville Albert r159 Ashley blvd
" Edw (Palmira) mill opr h87 Hathaway
" George (Clara E) prop George's Tavern h36 Brook
" George J (Helen) wood and ice dealer 53 Howard av h do
" George J Jr emp Simon's Supply Co r53 Howard av
" Homer (Celia) emp Atlas Tack Co Fn r420 Sawyer
" Noe (Rosilda) h159 Ashley blvd
" Pierre asst treas H P Dion & Sons Inc r2167 Purchase
Mandez Anna Mrs h23 Beetle
Mandley Francis H elec r9 Lindsey
" Leon A (Jessie I) sprinkler h9 Lindsey
" —see Manley
Mandly Henry retired r277 Palmer
" Henry Jr (Christina H) mariner h420 Arnold
" Laura P wid Antonio J r292 Allen
Mandonca Danl (Violanta) lab h59 Katherine
Mandoza Mary wid Francisco r56 Briggs
Manelis Bldg 955 S Water
" David (Fannie) dry gds 955 S Water h25 Chancery
" Louis (Mildred) prop Korrect Shoe Store and 1049 S Water h142 Brownell
" Sylvia B clk WUT&TCo r25 Chancery
" Zolman (Sarah) retired h313 Hawthorn
Mangan Margaret M opr 164 Tinkham
" Patk H (Sadie E) mill opr h164 Tinkham
" —see Manghan
Manganelli Peter G (Ethel) slsm Giusti Baking Co h3½ Greene
Manghan Amelia Mrs r42 Ashley
" Anna M aide St Luke's Hosp r18 Wing
" Bernard C (Mary Irene) wvr h18 Wing
" Joseph S Jr (Rosella C) asst shipper Armour & Co h367 Reed
Mangham Leonard B (Helen) emp H MfgCo h798 First
Manha Caroline clk Gosnold Mill r187 Bonney
" Emilia J clk registry of deeds r187 Bonney
" Frank A h187 Bonney
" Marion I sten The PCorp res ND
" Mary L r187 Bonney
Manhattan Bakery Rosario Robert prop 789 County
" Cap Co Saml Kirshner prop 27 Weld
" Market John Cardoza mgr 80 Dartmouth
Manheim Benj L mgr Bradford Clothiers r1076 S Water
Maniatis Christopher (Kalliope) shoe wkr h148 Cedar
Manis Stella Mrs r363 Cottage
Manley Anna K clk NET&TCo h91 Mill
" Catherine A wid Thos r91 Mill
" Charles H (Mabel) cashier 849 Purchase h152 Sycamore
" Edw L (Genevieve) timekpr h584 Cottage
" Jas S physician 542 County (1) r91 Mill
" Janet wid Thos A h67 Tarkiln Hill rd
" Mary A Mrs r67 Tarkiln Hill rd
" Percival J floor walker C F Wing Co res Fn
" Thos prop Cultivator Shoals r91 Mill
Mann Dorothy maid 16 Arnold pl r do
" Elton L technician r209 Chestnut
" Fred L (Ethel M) fireman NYNH&H h209 Chestnut
" Marjorie L sten Akin-Dennison Co r161 Greenwood
" Melvin W treas Mann Transportation Co res Newton
" William W (Alice B) dentist 84 Mill h do
Mann's Transportation Co Inc 29 Brook pres Matthew R Goulet, treas Melvin W Mann
Manna Emidio lab r188 Weld
" Jennie r188 Weld
" Joseph (Nunciata) lab WPA h188 Weld
" Josephine r188 Weld
" Mary J stitcher r188 Weld
Manning Anne beautician r59 Mt Pleasant
" Anne wid Richard H h59 Mt Pleasant
" Anna E maid r70 Myrtle
" Anna M opr r51 Vine
" Carmella (Mrs Jos W) forelady h109 Rounds
" Cath C emp NB Mfg Co r70 Myrtle
" Daniel F teller safe deposit Nat Bank of NB r59 Mt Pleasant
" Dorothy A (Mrs Timothy J) sten City Hall h101 Ashley blvd
" Edward J (Solange) lab h111 Tallman
" Edward J (Rose R) emp RC&BInc r82 Middle
" Edw J emp Bailey & Grant r15 Potter
" Frances M (Mrs Frank) clk City clk's office h496 Union
" Francis J (B Eliz) h123 Parker
" Frank (Frances M) supt Acushnet Sta PO h496 Union
MANNING H A CO 79 Cambridge, Boston and 33 Lyman, Springfield see p 876
" Helen F r38 Milton
" Henry E emp MTD&MCo r169 Jenney
" James F emp Laughlin Chevrolet Co r15 Potter
" James L (Nellie C) patrolman Sta 1 h132 Park
" John (Marion) attd 43 Durfee h8 Glover
" John A deisel eng r15 Potter
" Joseph R opr r59 Mt Pleasant

THE SALVATION ARMY

Recognized Responsible Respected

A Shield to Thousands

Operating in 97 Countries World Wide Service

Phone 2:0902 25,000 Centers of Work Phone 2-0902

Manning Joseph S police lieut Sta 1 h38 Milton
" Jos W (Carmella) eng MTD&MCo r109 Rounds
" Katherine C stitcher r70 Myrtle
" Lillian A (Mrs Paul J) clk Giusti Baking Co h65 Ocean
" Margaret F nurse 59 Mt Pleasant r do
" Margt sten 222 Union (314) r70 Myrtle
" Mary A clk NBG&ELCo r59 Mt Pleasant
" Mary C wid Sylvester L h169 Jenney
" Mary E bkpr Mer Nat Bank of NB r132 Park
" Mary L clk Municipal Bldg (212) r70 Myrtl
" Paul J (Lillian A) mgr 870 Kempton h55 Ocean
" Peter retired h111 Penniman
" Richard H Jr (Mary) emp Parson's Laundry Co h14 Collins
" Sylvester L driver Eagle Apron Supply r169 Jenney
" Timothy J (Dorothy) supvr Building Dept h101 Ashley blvd
" Timothy J (Annie E) elec UStRy h70 Myrtle
" Timothy J (Dorothy A) asst supt NB Building Dept h101 Ashley blvd
" W Harry (Carolyn B) overseer h197 Hawthorn
" William S USN r15 Potter

MANNING'S ARROW CITY MAP of Greater New Bedford published by H A Manning Co 79 Cambridge St, Boston for dealers see inside back cover

Mannion William F (Hannah) fireman NBFD h15 Potter
Manno Antone(Virginia)millopr h2 Walter SD
Mannus Ole fisherman r1061 Purchase
Manny Aldei (Alice) loom fixer h1 Kilburn
" Aldei Jr (Irene) opr r1 Kilburn
" Aldor r1 Kilburn
" Alva (Ida) carp hlpr h569 Acushnet av
" Claire emp Browne Pharmacy r56 Sycamore
" Elizabeth wid Josephat O h56 Sycamore
" Geo (Ida) emp RC&BInc r19 Austin
" Hector clk Browne Pharmacy r56 Sycamore
" Normand E V lab r1 Kilburn
" Rhea A clk 2 Hicks r1 Kilburn
" Stella clk NBDGCo r56 Sycamore
" —see Meny
Manny's Manuel Cabral prop restaurant 405 Kempton
Manoloff Christie (Alexandria) mill opr h137 Tinkham
" Edward G student r137 Tinkham
" Rita B student r137 Tinkham
Manox Christopher D emp J C Rhodes & Co r148 Cedar
Manseau John D (Arselia E) retired h30 Durfee
" Viola C sec School Dept r30 Durfee
Mansfield Mary M clk RC&BInc r319 Union
" Walter E F (Doris E) slsm h325 Arnold
Mansion House Mrs Mathilda Gagne prop rooms 485 County
Mansley Catherine fortune teller h123 Mott
" Mary speeder tender r123 Mott
" Walter r21 Ashland pl
Manso Charles M (Caroline E) emp PCorp h1412 Pleasant
Manssuer Harry S (Nora) carp h51 Willard
Manton Alfred P insp UStRy h873 Pleasant
" Bertram A h14 Ball
" George (Rosanna) gen mgr Nat Silk Spinning Co h97 Lake
Manuel Costa (Mary) mill opr h52 Independent
Manufacturers Supply Co mill supplies 382 Acushnet av pres Mrs Florence R Delano treas Arthur D Delano
Manville Albertine R r214 Coffin av
" Armand (Rose) mill opr h279 Collette
" Jean B (Amaryllis) retired h214 Coffin av
" Lionel M (Jeanette) mill opr r279 Collette
" Omer (Celia) mill opr r420 Sawyer
" Rose stutcher r279 Collette
Marakos James (Stella) mill opr h50 Kenyon
Maranda Alice A (Mrs Raymond G) cashier 1396 Acushnet av h236 Bates
" Antone retired h13 Mitchell
" Donat r41 Mitchell
" Irene Mrs mill wkr r62 Katherine
" Lorette mill opr r1529B Acushnet av
" Lucille opr r301 Coffin av
" Ovila (Lydia) carp h1529B Acushnet av
" Raymond G (Alice) prop 1396 Acushnet av h236 Bates
" Rose D opr h301 Coffin av
" Theresa dom r1529 Acushnet av
Marander Anna Mrs r61 Princeton
" Frank S (Qutiry) wvr h61 Princeton
" Raymond r61 Princeton
Maranhao Abel (Rose) baker Superior Bakery h236 Collette
" Gertrude wid Jose r106 Eugenia
" Louis emp Boston r106 Eugenia
Maravjo John V (Carnation) mill opr h73 Collette
Marbel A Ethel h113 Sycamore
Marcaurele Alfred C (Bertha) prop Moose Head Inn h477 Acushnet av
" Francis X retired r11 Hazard ct
Marcdle Ovila h1799A Acushnet av
Marceau Silvio r136 Deane
" William J student r60 Vernon
" William O (Blanche L) cleaner Oregon Dye House h20 Vernon
" Zephyr retired r633 Coggeshall
Marcelino Aurore Mrs emp Quisset Mill h329 First
" Filomena wid Jos h8 Shore
" George (Constance S) opr r12 Briggs
" William lab r8 Shore
Marcellino Gloria r1541 Purchase
" Joseph (Emily) opr r1541 Purchase

SHEERIN & O'BRIEN Electrical Contractors
Locksmiths Hotpoint Appliances
Formerly A. C. Smith Co. 27 William St. Telechron Clock Service Phone 8-5358

Marcellino Joseph Jr mill opr r1541 Purchase
" Manuel J (Claudia) quarry wkr h27 Edison
Marcello Anna Mrs emp St Luke's Hosp h16 Elizabeth
" Beatrice page St Luke's Hosp h79 Thompson
" Joseph (Carolina) loom fixer r16 Elizabeth
" Julien (Mary) emp PCorp h50 Short
Marchal Eliza B wid Chas L r18 Ashley
" Emile (Mary B) var 97 Ruth h18 Ashley
" —see Marshall
Marchand Arthur J r9 Bentley
" Delisca (Aaurolli) mill opr h139 Central av
" Edna E opr r9 Bentley
" Frank retired h9 Bentley
" George W (Georgette) chef Bridge Diner r474 County
" Ida Mrs r118 Deane
" Jeannette r139 Central av
" Joseph jan Merchants Nat Bank of NB r98 Nye
" Leo opr r9 Bentley
" Lionel mill opr r139 Central av
" Louis A Rev Monsignor retired r163 County
" Rita mill wkr r139 Central av
" Rose Mrs h27 Hicks
Marchant Kenneth A (Dorys) slsm Laughlin Chevrolet Co h300 Maxfield
Marchessault Aldei (Rosilda) opr h293 Coffin av
" Alice r293 Coffin av
" Alice J bkpr 1637 Acushnet av r88 Irvington
" Claire r293 Coffin av
" Emile L (Eliz) teller Merchants Nat Bank of NB h202 Maxfield
" Eugene (Leona) lab h37 Bullard
" Joseph (Rose Anna) driver 1637 Acushnet an h88 Irvington
" Mary L wid Jean B A h328 Ashley blvd
" Normand clk Hub Co r293 Coffin av
Marcheseault Arthur r359 Summer
" Louis D h220 Ashley blvd
Marchi Augustus (Alice C) driver Hemingway Bros Trucking Co h83 Robeson
" Joseph B (Jennie) prop Marchi's Variety Store h188 Myrtle
Marchi's Variety Jos B Marchi prop 188 Myrtle
Marchisio Domenico (Gabriella) emp Guisti Baking Co h56 Jenney
" Elena C sten Mer Nat Bank r56 Jenney
" Emile N shoe rpg 1580 Acushnet av h57 Reynolds
" Francis mill opr r57 Reynolds
Marciel Edward emp Gen Ice Cream Corp h187 North
Mariconi John L (Mary) shipping clk J C Rhodes & Co h77 Myrtle
Marcondes Anna mill opr r160 Earle
" Carmo (Germina) mill opr h160 Earle
Marcopoulos Alex retired h954 Peckham rd
Marcotte Adelard driver r1358 Pleasant
" Anthony (Alice) slsm h95 Eugenia
" Bernadette pocketbk mkr r107 Howard av
Marcotte Bernadette mill opr r522 Ashley blvd
" Cornelia wid Hormidas h522 Ashley blvd
" Delima presser r5 Jones
" Dennis r4 Marcotte
" Edith I h1066 S Water
" Elizabeth r522 Ashley blvd
" George M student r95 Eugenia
" Hormidas S appr Newton r107 Howard av
" Joseph (Mary A) h142 Pleasant
" Leo J driver r1358 Pleasant
" Leon (Roseanna) h121 State
" Loretta A Mrs conf 260 Ashley blvd h191 Earle
" Maurice (Claire) h101 Princeton
" Olive wid Severe h4 Marcotte
" Omer (Aurore) blacksmith UStRy h107 Howard av
" Oscar J (Loretta A) buffer h191 Earle
" Peter blacksmith 2156 Acushnet av res Acushnet
" Rose wid Arth G h1328 Pleasant
" Roseanna (Mrs Leon) phone opr Municipal Bldg (20) h121 State
" Theresa r70 Washburn
" Walter (Doria) barber Marion h522 Ashley blvd
Marcoux Aglore (Mrs Arcade) emp Baylies Sq Theatre h85 Jouvette
" Arcade (Aglore) prop Special Laundry and prop Special Baby's Diaper Service h85 Jouvette
" Arcade Jr (Flossie) mgr Baylies Sq Theatre h1930 Acushnet av
" Arthur L clk PO Sta 3 and prop Marcoux Pharmacy res SD
" Arthur P prop Cundall's Pharmacy res SD
" Florence M r169 Hadley
" Flossie (Mrs Arcade Jr) prop Flossie's Shoppe h1930 Acushnet av
" Isaac H (Jeanette) clk A&P h169 Hadley
" Joseph A (Henriette) projectionist Baylies Sq Theatre h171 Shaw
" Laurier G emp Special Laundry r85 Jouvette
" Louis clk 1080 Acushnet av r34 Arlington
" Louis A (Edith C) carp h34 Arlington
" Pharmacy Arthur L Marcoux prop 133 County
Marcutte—see Marcotte
Marder Abram P (Ida S) emp Met Life Ins Co h398 Hawthorn
" Eleanor R student r398 Hawthorn
" Isaac slsm 82 Union h48 Newton
" June F bkpr Kaplan Bros r48 Newton
" Myron D student r48 Newton
Margerison Alice wid Thos h1671 Acushnet av
" Berenice L Mrs book binder A E Coffin Press r141 Cedar
" Harry emp J C Rhodes & Co r1671 Acushnet av
Margeson Dorothy bkpr 1651 Purchase r318 Hawthorn
" Ernest plumbing 1651 Purchase r22 Robeson
" Ernest Jr bkpr welfare dept r318 Hawthorn

WHITE'S FARM DAIRY
SPECIAL MILK ENTIRELY FROM OUR OWN HERD
211 Middle St. ACUSHNET, MASS.
DIAL 3-4457

Margeson Harry (Doris) slsm Fall River h294 Cedar
" Hilda r954 Victoria
" James mill opr r152 Whitman
" James W (Helen) attd 219 Rodney French blvd h152 Whitman
" Richard H mill insp h954 Victoria
" Thomas H (Jane H) plumber 167 Bullock h do
" Thomas H Jr (Dorothy V) plumber h294 Cedar
" William r167 Bullock
Marginson Thomas E (Elsie) carrier PO h245 Whitman
" Victor (Agnes) eyelet mkr h335 Query
" William (Alice) emp WPA h26 George
Margolis Barney J phys 462 Purchase h do
" Betty r462 Purchase
" Eli (Esther) h138 Brownell
" Isaac (Rose) h44 Parker
" Jean cashier NB Pub Market r462 Purchase
" Julia r462 Purchase
" Max M (Esther) ins 105 William (34) h71 Plymouth
" Samuel slsm r44 Parker
" Simon I cattle dealer 462 Purchase h do
Marie's Millinery Mrs Florence Foster prop 66 William
Marinello Alice student r28 Salisbury
" Carmin E (Grace) emp WPA h28 Salisbury
" Loretta mill opr r28 Salisbury
Mariners' Home Chas S Thurber chaplain 15 Johnny Cake Hill
Marinho Antone (Etelina) carp 39 Linden h9 Briggs
" Roger clk 585 Dartmouth r9 Briggs
Marinoff Hyman emp WPA r78 First
" Samuel retired h78 First
Mario Orville J (Sadie) emp WPA h55 Summer (17)
Marion Aneita r23 Holly
" Evangeliste P (Alice M) lab h23 Holly
" Mary L h91 Bullard
Marisette—see Morrissette
Marita's Restaurant Jos Senna prop 4 Wing
Marjolaine Shop Sally E Gault prop ladies' ready to wear 269 Union
Mark Abbott (Elsie) toys Fall River h22 Ocean
Markey George A Monumental Works Theo F Markey mgr 196 Robeson
" Lawrence B (Mary F) tchr NBHS h64 Borden
" Stephen A (Eliz M) carrier PO h433 Cottage
" Theo F mgr Geo A Markey Monumental Works h162 Willow
" —see Marquis
Markham William (Ida) mill opr h28 Howard
Markos John lab r5 Mitchell
Markowski Edward weaver r34 Bullard
" Edw K clk 768 Acushnet av r110 Brook
" Felix (Kazmiel) mill opr h34 Bullard
" Irene r34 Bullard
" Theodore r34 Bullard
Marks Anna J Mrs h49 Nelson
" Antone (Caroline) baker h121 Bonney
" Antonio Jr (Anne) opr h10 Stone
" Aug S (Margt) emp PCorp h14 Hall
" Caroline prop Patricia Beauty Shop h121 Bonney
" Charles (Mary) musician h15 Fair
" Clara warper tender r195 Crapo
" Constance r60 W Cove rd SD
" Ernest (Mary A) opr h50 Short
" Israel men's clothing 1605 Acushnet av r136 Deane
" John G lab r49 Nelson
" John S (Louise) opr h21 Devoll
" Jos (Caroline) lab h1041 Chaffee
" Jos (Emily) h60 W Cove rd SD
" Mary dom r82 Phillips av
" Mary wid Antone h438 Bolton
" Mary S wid John S h664 Brock av
" Milton W (Dora) prop Army Store h415 County (407)
" Patk J (Laura M) auto repairing 430 Mill h73 Oneida
" Rita r176 Matthew
" Sarah clk Jos Shapira r270 Hawthorn
" —see Marques
Marland Amelia Mrs h65 Foster
" Frank H(Mildred F)ice dealer h30 Keene
" Fredk fireman 1270 Kempton r do
" Geo opr h1036 Acushnet av
" Harold (Zillah D) carp h2444 Acushnet av
" Harry (Irene) painter h rear 893 County
" Pearl E r rear 893 County
" Zillah D (Mrs Harold) clk NB Institute for Savings h2444 Acushnet av
Marley Dora wid John F h542 County (8)
" Rose wid Walter mill opr h56 Belleville rd
" Walter carp r121 Phillips av
" —see Morney
Marlo Mary J mill opr r326 N Front
" Minnie wid Peter h326 N Front
Marlow Armand O (Viola) clk 1039 Acushnet av h189 Ashley blvd
" Doris r226 Church
" Edw (Laura) loomfixer h1042 Acushnet av
" Emma r792C Brock av (9)
" Felix (Mary E) h792C Brock av (9)
" Grace E (Mrs Roger C) variety store 145 Church h226 do
" Lillian S seamstress r226 Church
" Roger C (Grace E) opr h226 Church
Marlowe Felix F (Doris E) emp Gosnold Mill h27 Ashley
" Francis O (Angelina) lab h65 Delano
Marmaras Saml (Jessie) chef Atlantic Restaurant h32 Clover
Marmello Joaquin R (Mary R) mill opr h483 Belleville rd
Marnik John emp Firestone Cotton Mill r267 Central av
" Jos P (Josephine M) meats 1753 Acushnet av h274 Shaw
" Stanley (A Frances) wvr h267 Central av
Marois Adelard D painter r113 Shaw
" Alexandra wid Ovila A h113 Shaw
" Cecile clk Ann's Dress Shop r113 Shaw
" Leo R (Mary S) chauf h22 Fielding

Linens, Blankets & Domestics STAR STORE

TELEPHONE 8-5611

Marois Mary S (Mrs Leo R) sec Friends Academy h22 Fielding
Maroon David (Julia) lab h258 Cedar Grove
" Simon opr h5 Ashley blvd
" Simon (Mary) retired h34 Coggeshall
Marotte Albert O (Madora B) painter 139 N Second h73 Shawmut av
" Aurelle W (Ethel R) bldg wrecker 605 Acushnet av h1743 Rodney French blvd
" Francis (Hosanna) carp h18 Washington av
" Francis H r2248 Acushnet av
" Francis R (Victoria) carp h27 Pine Grove
" Gabriel (Mary) opr h23 Potter SD
" Homer A (Mathilda) barber 2188 Acushnet av h2248 do
" Matilda (Mrs Homer A) beauty parlor 2248 Acushnet av h do
Maroux Elisha retired h2 Beetle ct
Marques Albert S (Mary L) truck driver h329 S Front
" Antone pres NB Baking Co r inq do
" Antone (Elvira) h11 Potter SD
" Antonio R prop Lisbon Restaurant r20 Howard
" Costa h60 W Cove rd SD
" Elise student r28 Winsor
" Jos (Emilie) weaver h60 W Cove rd SD
" Jos (Hilda) mill opr h89 Winsor
" Jos (Herminia) r5 Temple SD
" Julio (Mary A) carder tender h28 Winsor
" Louis S (Mary C) supv WPA h328 S Second
" Mary F wid Antone h25 Pauline
Marquis Albert W (Hermenoda J) emp Fall River h1370 Acushnet av
" John (Alice) opr h387 Belleville av
" Jos r2 Sears sum res 1037 Ivers
" Jos retired r137 Acushnet av
" Salina r387 Belleville av
" Wm J r289 Pleasant
" —see Markey
Marr Florine G h224 Mill
" John retired h179 State
Marra Lawrence R (Bertha) ser mgr Herbert L Rodman h74 Clark
Marry Stephen R (Matilda M) fisherman h168 Campbell
Marsden Alfd (Sadie A) overseer N Mfg Corp h3506 Acushnet av
" Alice winder Kilburn Mill r22 Willard
" Bertha A r11 Studley
" Doris winder Kilburn Mill r22 Willard
" Ellen clk 627 Tarkiln Hill rd r11 Studley
" Ellen H mill opr r189 Blackmer
" Everett D emp Browne Pharmacy r4 Sears
" Floyd P mech r1058 S Water
" Frank (Mary E) engraver GGWks h115 Bedford
" Geo (Mary B) physician 1579 Acushnet av h101 Orchard
" H Geo (Italia) loomfixer Leno Web Mill h161 Campbell
" Jas A (Marion E) h435 Cottage
" Jeremiah retired h11 Studley
Marsden John (Anna J) h22 Willard
" John T (Betsey) steward 1 Rodney French blvd h96 Ellen
" Lawrence (Henrietta) weaver h12 Cove
" Maria L wid Jos weaver h187 Davis
" Mary E (Mrs Frank) nurse 726 County h115 Bedford
" Mary J mill opr h189 Blackmer
" Robt (Alice) opr h96 Scott
" Robt (Marie) slsm 193 Blackmer h548 Kirby
" Rosetta r279 Rockdale av
" Wm H (Mary) designer Wamsutta Mills h609 Cottage
" Wm H (Emma) janitor Dartmouth St School h4 Sears
Marsh Edrick H (Sadie E) fireman h140 Branscomb
" Edw (Leah A) retired h308 Harwich
" Henry (Sarah A) emp Pierce Bros h92 Covell
" Herbert r4 Austin ct
" Jas (Ruth A) retired h54 Query
" Jos (Margt) loom fixer h218 Eugenia
" Louis C (Mae) lab h395 N Front
" Louise clk Hathaway Oil Co r193 Walnut
" Rita M r395 N Front
" Robt A (Sarah) opr h3190 Acushnet av
" Tom R retired r YMCA
" Wm (Alice M) truck driver r373 Brook
Marshall Albert r3253 Acushnet av
" Alfd (Mary) carp h986 Terry lane
" Alice E (Mrs Wm M) cloth insp HMill h34 Willard
" Anna wid Manuel r159 Rockland
" Anthony baker r9 Rodney French blvd
" Anthony L prop Veterans Tavern h175 Crapo
" Anthony P (Mabel) emp Geo E Tripp h9 Rodney French blvd
" Antone (Sophie) truck driver h36 Sidney
" Antone (Mary) mill opr h64 Covell
" Antone A (Philomena) h7 Stone
" Antone G (Alvira) chauf 52 Union h137 Rockland
" Antone J (Alice E M) cond UStRy h279 Court
" Arth (Irene) h47 Winsper
" Arth (Hilda) peddler r7 Stone
" Augusta C Mrs clk C&Co r159 Rockland
" C Eileen emp NYA r213 Austin
" Chas J lab h3253 Acushnet av
" Clarence L (Dorothy V) lab h208 State
" Dorothy r3253 Acushnet av
" Dorothy B mill opr r207 Sawyer
" Earle P engr ASMCo h2405 Acushnet av
" Edmond F emp Hank's h3253 Acushnet av
" Edw P attd c Union & Seventh r103 Jovette
" Eli opr h33 Fruit
" Eliz stripper r208 State
" Ellis r79 Emma
" Elsie dom r166½ Grinnell
" Enoch (Vera) (Ideal Restaurant) h799 Brock av

Marshall Evelyn emp Aerovox Corp r340 Allen
" Evelyn r21 Crapo
" Francio r47 Winsper
" Francis (Bertha M) lab h8 Beetle
" Frank Jr (Rose) changer h11 Kirby SD
" Frank (Elvira) wvr GMCorp h13 Hall
" Frank H retired r102 Ashley blvd
" Fred (Nellie) mach h42 Roosevelt
" Geo M truck driver r986 Terry la
" Geraldine r36 Sidney
" Gladys (Mrs Jos) weaver h13 Valentine
" Gladys F r8 Beetle
" Harvey N (Roberta V) emp NET&TCo h732 Rockdale av
" Irene L r412 Middle
" Ivy tender r77 Emma
" J Warren v-pres NB Rayon Co res Wilmington Del
" Jack bus driver r507 Elm
" John (Agnes G) auto mech h114 Fair
" John (Ollvia) emp Mil-Tex Transp Co h24 Harrison
" John (Anna G) loom fixer h25 Hall
" John B (Augusta C) h159 Rockland
" John B (Rose) opr h21 Crapo
" John Jos (Anna A) prop Locust St Garage h213 Austin
" John Jr lab r114 Fair
" John S (Adelaide) restaurant 538 S Water h250 S Front
" John S (Julia M) emp 470 First h14 Howland
" Jos (Clementine) driver h176 Division
" Jos (Gladys) insp GMCorp h13 Valentine
" Jos A (Elvira S) janitor Olympia Theatre h88 Briggs
" Jos F (Kath) weaver h25 Hall
" Jos C (Louise M) h88 Cove
" Josephine wid Jos R h177 Thompson
" Jules r507 Elm
" Lawrence E student r34 Willard
" Lillian E tchr Dartmouth h70 Valentine
" Lorraine mill opr h237 Collette (2)
" Louis M (Mary J) carp h125 Bonney
" Louis P (Rose) h84 Thompson
" Lillian M Mrs hskpr 172 Rockdale av h323 Cottage
" M Eva wid Chas E h460 County
" Mabel opr PCorp r55 Merrimac
" Manuel drill wkr h130 Pleasant
" Manuel carp r436 Purchase
" Manuel (Margt) mill opr r74 Scott
" Manuel C emp FRCorp r137 Acushnet av
" Manuel (Bella M) carp h49 Dunbar
" Manuel G Jr (Eva C) fireman NBFD h141 Sycamore
" Manuel P (Eliz F) mgr NB Importing & Exporting Co h335 Purchase
" Manuel S prop NB Motor Park r14 Hall
" Mary wid Frank h166½ Grinnell
" Mary r8 Beetle
" Mary emp Parsons Laundry Co res Fn
" Mary Mrs h340 Allen
" Mary E wid Ellis h77 Emma
" Mary I hskpr 126 Campbell r do
" Mary J dom r13 Hall
" Mary J Mrs h156 Belleville rd
" Paul E clk NB Water Dept r99 Fruit
" Ralph emp Nat Paper Co r323 Cottage
Raymond G opr r159 Rockland
" Rosaline A Mrs r350 Brook
Marshall Rosaria Mrs h23 Rodney
" Stella mill opr r166½ Grinnell
" Sylvia Mae r99 Fruit
" Teddy, Theodore Marshall prop fruit 130 Rockdale av
" Theodore (Mary) prop Teddy Marshall r27 Circuit
" Victoria K Mrs spinner h207 Sawyer
" Virginia r99 Fruit
" Virginia Mrs h99 Fruit
" Wm weaver GMCorp r13 Hall
" Wm M (Alice E) ydman Gosnold Mill h34 Willard
Marsland Delia wid John H h16 Hicks
" John J emp Suprenant's Lunch r16 Hicks
" Mary h214 Tinkham
" Violetta r214 Tinkham
Marston Jas H prop Marston Realty Co res Fn
" Realty Co Jas H Marston prop 908 Purchase (206)
Marteau Arth (Alice) emp Fall River r156 Holly
Martel Achille carp h1860 Acushnet av (8)
" Adrienne clk CF Wing Co h184 Whitman
" Albert (Eva) mason h64 Brewster
" Albert H (Rosealba) brick layer h237 Ashley blvd
" Antoinette mill wkr r1085 Joyce
" Eleanore M r268 Tinkham
" Florence B opr r184 Whitman
" Florida opr r1085 Joyce
" Fortuna pntg cont 42 Ashley blvd h do
" Fredk lab r200 Collette
" Geo (Mary) h25 Washburn
" Geo (Anna) mill opr h228 Phillips av
" Geo Jr r228 Phillips
" Henrietta r1085 Joyce
" Henry J (Yvonne R) emp KMills h175 Eugenia
" Herminie r359 Summer
" Jeanne R fore r17 Princeton
" Jos (Kathleen) h269 Tinkham
" Jos (Alice) weaver h1085 Joyce
" Jos Jr (Lauretta) copper wkr RC&BCorp h45 Washburn
" Jos N h268 Tinkham
" Laurent E asst mgr Dunlop Rubber Co r237 Ashley blvd
" Lillian r53 Kenyon
" Louvina wid Antone h200 Collette
" Lucille opr 17 Princeton
" Marie B hairdresser NBDGCo h1077 Pleasant
" Maurice A (Rita) emp My Bread Baking Co r358 Ashley blvd
" Maurice G (Laura E) roofer h359 Coggeshall
" Napoleon opr r268 Tinkham
" Odette clk Carroll's Cut Rate r19 Clifford
" Olivina opr r1085 Joyce
" Orea Mrs h17 Princeton
" Philip (Olive) carp h118 Cove
" Raymond roofer r237 Ashley blvd
" Rita clk C&Co r358 Ashley blvd
" Robt emp Acushnet Process Co r237 Ashley blvd
" Roger L mach r237 Ashley blvd
" Walter J (Marie) emp WPA h300 Sawyer
Martelle Antone painter r277 S Front
Martello Antoinette C r Pine SD

Martello Escolosticia wid Jesse opr h277 S Front
" Jos C (Mary C) lab h Pine SD
" Manuel C (Theresa) opr h39 Stowell
Martens Achel (Sarah) lmfixer h94 Hathaway
" Frances r53 Kenyon
" Francis (Sophie V) h53 Kenyon
" Nellie (Mrs Prosper) grocer 2398 Acushnet av h do
" Prosper (Nellie) opr h2398 Acushnet av
" Sophie V (Mrs Francis) seamstress h53 Kenyon
" Wm USN r94 Hathaway
" Wm O (Yvonne) loom fixer h1860 Acushnet av
Martensen Louis fisherman r60 Thomas
" Olaf fisherman r60 Thomas
Martha's Beauty Shop Martha A Bragg prop 35 Keene
Martin Aida P emp C&Co h4 Crapo
" Albert lab r173 Coggeshall
" Albert r1279 Acushnet av
" Albert G r399 First
" Albina T Mrs maid 1 Clinton pl r34 Whitman
" Albon O variety 159 Acushnet av h305 S Second
" Albon O J (Laurentina) emp WPA h247 Field
" Aldege A (Roma G) fisherman r325 N Front
" Alfred rubber wkr r109 Davis
" Alfd F (Anna) cutter h429 Cedar Grove
" Alfd J (Sophie) kitchenman St Luke's Hosp h101 Potomska
" Alice clk r37 Stackhouse
" Alice R clk NBDGCo r204 Weld
" Alivo (Mary) emp WPA h179 Jefferson
" Alvira mill opr r34 Whitman
" Amos R r116 Walnut
" Andrew (Lydia) emp PCorp h57 Washburn
" Anibal cond UStRy r188 Thompson
" Anna Mrs r156 Division
" Anna S wid Peter S h116 Walnut
" Anthony J (Mary) lab h36 Katherine
" Antone (Mary) painter h202 Brook
" Antone (Mary) h Stackhouse SD
" Antone (Hortense) chauf Diamond Taxi Co h164 Query
" Antone (Mary) mill opr h232 S Front
" Antone C (Eliz) mill opr r86 Potomska
" Antone C (Francelina) mill opr r7 Edward
" Antone P (Grace) h46 School
" Antone R (Mary) lab h33 Lexington
" Antone S (Julia) mill opr h101 Collette
" Antone S (Albina T) h6 Linden
" Armand J (Albina M) emp Capitol Laundry h136 Bullard
" Arminda r86 Potomska
" Artn (Alice) truck driver r99 Beetle
" Artn sta attd 1378 Pleasant r643 First
" Arth emp Quisset Mill r159 Purchase
" Arth (Isabel C) doffer h78 Nelson
" Arth L (Carrie P) opr h inq 48 Hemlock
" Arth L Jr (Mary) lab h792C Brock av (13)
" Ascension mill opr r322 S Front
" Augusto (Rose) seaman h307 S Second
" Bento (Agusta) carp h173 Coggeshall
Martin Bento (Lawrentina) emp Butter Bread Co h81 Sylvia
" Bernadette Mrs mill opr h23 Kenyon
" Bessie T matron Father Clark Guild r160 Rockland
" Bruce E (Mary A) mach h211 Tremont
" Camelia Mrs h174 River rd
" Camille (Eva) driver 558 Dartmouth h22 Bourne
" Carolina wid Jos r459 Bolton
" Carrie Mrs opr h89 Swift
" Chas r164 Query
" Chas H (E Pauline) retired h175 Mill
" Chas K (Mary) emp CSCo h57 Washburn
" Chas S (Mary J) opr h174 Central av
" Christina emp MTD&MCo r138 Division
" Christine r1939 Purchase
" Conrad emp Hartford Conn r135 Nye
" Damasse r1151 Rodney French blvd
" Delor retired h48 Independent
" Dorothy A r331 First
" Dorothy M waitress Connie's Grill h55 Summer (2)
" Edith opr r48 Hemlock
" Edw r81 Sylvia
" Edw P slsm h124 Rivet
" Eleanor E clk 163 William r43 Division
" Eliz h27 Thompson
" Eliz A wid Robt opr h22 Warren
" Elsie C office mgr H P Hood & Sons r42 Highland
" Elsie C dom r304 Cedar
" Elvira mill wkr r174 Central av
" Emily r19 Sidney
" Emily (Mrs Louis P) cook h83 Jenney
" Emily R emp WPA r304 Cedar
" Ernest (Elsie) emp D Mills Inc h14 Hall
" Estrella Mrs emp Naushon Mill h480 S Second
" Eug r1151 Rodney French blvd
" Eugenia (Mrs Manuel O) insp h203 Myrtle
" Fernand r1151 Rodney French blvd
" Flora Mrs r78 Penniman
" Florence r350 Sawyer
" Florence Mrs r164 Blackmer
" Francisco (Anna) emp WPA h102 Mosher
" Francisco C (Rose C) opr h86 Potomska
" Frank (Anna) twister tender h102 Mosher
" Frank (Mary) barber 282 Court h70 Lindsey
" Frank (Iona J) chauf 99 N Front h422 S Second
" Frank (Julia) emp MTD&MCo h138 Division
" Frank (Mary) lab Greene & Wood h146 Adams
" Frank J Jr (Mary) opr h27 Stackhouse
" Frank M (Mary) prop Martin's Clothes Shop and clk Colonial Loan Co h28 Weaver
" Geo (Amanda) lab h1939 Purchase
" Geo (Carrie) clk r94 Fruit
" Geo lab r48 Independent
" Geo (Frances S) retired h341 Earle
" Geo warehouse mgr D res Fn
" Geo D (Luebelle) emp CSCo h57 Washburn
" Geo D Sr retired r57 Washburn
" Geo E (Josephine) copper wkr h1005 County

Martin Georgianna C Mrs h322 S Front
" Gilbert r81 Sylvia
" Gilbert O (Lauretta M) appr h383 N Front
" Gloria O stitcher r72 Jouvette
" Harry (Constance M) dept mgr C F Wing Co r22 Warren
" Hattie E Mrs hskpr 2195 Purchase r do
" Helen r28 Jenkins
" Helen emp NYA r331 First
" Henrietta dom 23 Washburn r1939 Purchase
" Henrietta wid Frank r115 Pleasant
" Henry (Eva) loom fixer h135 Nye
" Henry farmer Sassaquin San r do
" Henry H rate eng r93 Sycamore
" Henry W (Doris) mill opr h1105 County
" Hervey P (Rita E) weaver Fall River r247 State
" Hilda mill wkr r174 Central av
" Hortense r135 Nye
" Irene loom setter r396 Hawes
" Irvin M (Meredythe) chauf City Coal Co h421 Bedford
" Jas weaver r472 Brock av
" Jas P mill opr r472 Brock av
" Jason I (Ida) mgr Cape News Co h520 Rockdale av
" Jennie Mrs h537 Purchase
" Jessie C wid Wm J h42 Highland
" Jessie G wid Fredk W r35 Shawmut av
" John (Rosa) h683 Dartmouth
" John r89 Prospect
" John r89 Swift
" John (Emily) shoe shine h178 Hemlock
" John Jr (Virginia) WPA h174 Dartmouth
" John opr D Mills Inc r159 Purchase
" John (Jesuina) opr h13 Briggs
" John F (Mary P) speeder tender h19 Sidney
" John H (Kate H) emp A&C h248 Palmer
" John J emp NE Steamship Co r406 S Front
" John L (Bertha M) clk MTD&MCo h282 Hawthorn
" John N emp MTD&MCo r202 Rivet
" John P r113 Kempton
" John P Jr (Charlotte L) (Dawson Brewing Co) r103 Sagamore
" John R (Mary M) mill opr h37 Washburn
" John S (Olivia) grocer 537 N Front h223 Belleville rd
" John S (Gloria S) (Horvitz Wrecking Co) h89 Swift
" Jos (Anna) h29 Winsor
" Jos r52 Fruit
" Jos (Mary) carp h77 Hemlock
" Jos barber 37 Howland r5 Maiden la
" Jos h140 N Front
" Jos (Etelvina) sausage mfr 556A Dartmouth SD h556 do
" Jos (Jessie) emp WPA h22 Russells Mills rd SD
" Jos r643 First
" Jos (Laura) mach RC&BInc r134 Hathaway
" Jos (Deolinda M) opr Quisset Mill h159 Purchase
" Jos emp WPA r36 Katherine
" Jos (Mary) lightship fireman h520 S Second
Martin Jos C emp Rodrigues & Co r301 Belleville rd
" Jos C (Mary) mill opr h204 N Front
" Jos E (Mary R) opr h84 Briggs
" Jos F (Mary F) emp Horvitz Wrecking Co h658 First
" Jos F (Deolinda) fixer J C Rhodes h76 Dunbar
" Jos O (Alice) mech Everett H Corson h125 Winterville rd
" Jos O (Brazelena) h391 Rivet
" Jos P (Mary N) barber and pool 37 Howland h331 First
" Jos P r203 County
" Jos R fireman MTD&MCo h815 First
" Jos R lab r304 Cedar
" Jos S (Mary A) photos 222 Union (211) h14 Jenny Lind
" Josephine B wid John h340 Ashley blvd
" Jules (Elsa) supt Dawson's Brewery h415 County (511)
" Julia wid Manuel S h7 Edwards
" Lawrence (Emily) mill opr h11 Viall
" Leslie clk Park Market r422 S Market
" Lillian G Mrs mill opr r140 County
" Lionel A (Louise) foreman Fall River h55 Adams
" Louis (Theresa) emp Millside Bakery h46 Mosher
" Louis O (Mary) mill opr h72 Jouvette
" Louis P (Emily) tender Kendall Mill h83 Jenney
" Louise Mrs h399 First
" Luebelle (Mrs Geo D) clk CSCo h57 Washburn
" Lydia (Mrs Andrew) cloth insp WMills h57 Washburn
" Lydia dom r Milton SD
" Lydia G Mrs mill opr r140 County
" Mae waitress Maritas Restaurant r124 Rivet
" Manuel S r202 Brook
" Manuel mill opr h49 Division
" Manuel (Sarah) mill opr h rear 1103 County
" Manuel (Mary) h Milton SD
" Manuel (Jennie) mill opr h129 Division
" Manuel (Theresa) lab h301 Belleville rd
" Manuel J (Mary) chauf h105 Potomska
" Manuel opr h444 Rivet
" Manuel emp NBG&ELCo r133 Butler
" Manuel Jr (Mary) opr h14 Rural
" Manuel O (Mary) mech h743 Belleville av
" Manuel Jr lab r301 Belleville rd
" Manuel C (Mary C) h706 S Water
" Manuel O mill opr r72 Jouvette
" Manuel O (Mary C) mill opr h25 Sidney
" Manuel O (Eugenia) weaver h203 Myrtle
" Manuel R Jr (Angelina) lab r304 Cedar
" Manuel S (T Mary) opr h34 Whitman
" Margt Mrs r142 Pleasant
" Margt C emp Onset r331 First
" Marguerite bkpr Linden Motors r135 Nye
" Marian F Mrs attd Sassaquin San r do
" Marjorie M Mrs h161 Smith
" Martino h254 S Second
" Mary r82 Belleville rd
" Mary Mrs h104 Mosher
" Mary wid Joseph h82 Belleville rd
" Mary Mrs h109 Davis
" Mary Mrs h88 Rockland

Martin Mary Mrs ply spooler r56 Hall
" Mary wid Manuel h188 Thompson
" Mary wid Zepherin h350 Sawyer
" Mary C wid Alec D r rear 269 Middle
" Mary F Mrs h43 Division
" Mary G wid Ernest opr h80 Mosher
" Mary J opr r174 Central av
" Mary J dom 305 S Front r80 Mosher
" Mary J seamstress WPA r49 Winsor
" Mary M (Mrs John R) emp Monarch Wash Suit Co h37 Washburn
" Mary N wid Manuel h49 Winsor
" Mary P wid Antone P r78 Dunbar
" Mary S Mrs h304 Cedar
" Mercedes mill opr r341 Earle
" Meredythe (Mrs Irvin M) clk Wamsutta Mills r421 W Bedford
" Michl (Theresa) h115 Grinnell
" Michael r254 S Second
" Michl (Cath) retired h74 Ellen
" Michael M retired r101 Ashley blvd
" Nellie A r160 Rockland
" Odilon (Emma) prop Paul's Paint & Wall Paper Store h68 Hathaway
" Olivia S (Mrs John S) clk 537 N Front h223 Belleville rd
" Oscar R (Alice) opr Soule Mill h189 Deane
" Ovila (Julienne) opr r340 Ashley blvd
" Pearl A r321 Rockdale av
" Peter r49 Griffin
" Philomeno forest wkr r34 Whitman
" Ralph const wkr r29 South
" Rebecca A bkpr Household Furn Co h232 Arnold
" Robt (Emma R) com trav h86 Rounds
" Rosalina T wid Frank r51 Cottage
" Rose dom r331 First
" Rose P wid Marianno h29 South
" Roseanna T wid Thos B h204 Weld
" Salvador J (Mary C) h28 Jenkins
" Sophie (Mrs Alfred) maid St Luke's Hosp h101 Potomska
" Teresa dom 31 Seventh r do
" Theo T (Elinor L) mgr NB Inst for Savings south branch h51 Newton
" Thos H (Angela T) h37 Parker
" Tinney taxi driver r49 Division
" Virginia opr h188 Thompson
" Virginio emp NBG&ELCo res Fn
" Vivian r537 Purchase
" Walter C (Loretta C) lieut NBFD h208 Mt Pleasant
" Walter S sailor h213 State
" Wilbur mech 125 Tinkham r136 Deane
" Wilfred O r189 Deane
" Winifred Mrs h634 Union (14)
" Wm (Mary) picker h502 Bolton
" Wm (Annie) h717 Summer
" Wm (Irene) carp h22 Swift
" Wm (Mary) 3rd hand h397 Shaw
" Wm prop Red Cross Bleach Co h203 Whitman
" Wm (Mary O) city auditor and prop Dartmouth St Quality Market h1 Cottage
" Wm (Alice C) opr h1279 Acushnet av
" Wm J (Eliz G) chauf NBFD h977 Rockdale av
" Wm L (Rose) painter h1861 Purchase

Martin Wm O (Grace H) dep mech School dept h209 Summer
" Winifred r69 Maple
Martin's Clothes Shop Frank M Martin prop 986 S Water
Martineau Alma opr r171 Coffin av
" Arth (Mary) opr h1296 Acushnet av
" Arth A roofer Tilo Roofing Co r226 Sawyer
" Georgianna wid Odilon opr h226 Sawyer
" Henry C roofer r226 Sawyer
" Jos L (Christine) h171 Coffin av
" Mary (Mrs Arth) prop Mary's Remnant Store h1296 Acushnet av
" Noelie opr r171 Coffin av
Martins Acrecia student r452 S Second
" Aida Paes wid Domingos F seamstress C&Co h4 Crapo
" Alice clk 160 Rivet r423 S Second
" Alice emp Gosnold Mill r217 Purchase
" Antone (Olivia) opr h26 Cleveland
" Antone (Mary) h322 S Front
" Antonio mill opr r495 Coggeshall
" Antonio (Mary) grocer 160 Rivet h423 Second
" Antonio J (Maria C) h217 Purchase
" Augusto (Laura) lab h495 Coggeshall
" Beatrice A (Mrs Henry) emp Gosnold Mill h40 Ashley
" Francis J (Rose) optometrist h82 Glennon
" Frank (Mary C) opr h83 Winsor
" Henry (Beatrice A) painter h40 Ashley
" Joao A (Eugenia F) seaman h64 Forest
" John F r75 Dudley
" Jose A (Alice C) 3rd asst engr A H Bowe & Co h61 Forest
" Jos (Germaine) mill opr h18 Holly
" Jos (Joaquina C) opr h66 Independent
" Linda r64 Forest
" Manuel (Theresa) h452 S Second
" Manuel (Mary) opr h76 Katherine
" Manuel G (Frances) h1 Independent
" Maria G wid Joao O r12 Rodney
" Mary emp Dainty Beauty Shop r495 Coggeshall
" Mary (Mrs Antonio) emp NB Shirt Co h322 S Front
" Mary J r217 Purchase
" Nuno (Laurinda R) prop Liberty Laundry h448 Rockdale av
" Raoul seaman r64 Forest
Martyn Chester (Doris) mach NBG&ELCo h133 Butler
Marujo Alfred r74 Hope
" Bento (Flossie) mill opr h54 Davis
" Carlos V (Candida) mill opr h74 Hope
" Carlos V Jr r74 Hope
Maruso Alex J (Mary) weaver h93 Collette
" Jos H weaver r93 Collette
" Stanley J weaver r93 Collette
" Stephania mill opr r93 Collette
Mar-Vel Apparel Shops Maurice R Robinson prop 1245-1249 Acushnet av
" Mill Inc cotton goods mfrs Mario Micheletti mgr 120 Sawyer
Marvel Aaron (Emily I) carrier PO h1085 Plainville rd
" Fredk A emp NYA r496 Summer
" Geo (Clara) h496 Summer
" Jas (Eliza) loom fixer h45 Mosher
" John (Susanna) h100 South

BRALEY'S BETTER DAIRY PRODUCTS
including
Chocolate Drink and Coffee Drink
TEL. 3-4443 N D

Marvel Walter J opr r45 Mosher
Marvell Sumner E (Irene N) asst prin High Sch h430 Clinton
Marx Marguerite clk rear 2140 Acushnet av res Acushnet
" R M & Co Roger M Marx prop cotton waste and yarns 2140 Acushnet av
" Roger M prop R M Marx Co res Acushnet
Mary Isabelle r86 Church
" Oliver Candy Shop Inc Mrs Julia A Shea mgr 755 Purchase
Mary's Beauty Shoppe Mary V King prop 434 Cottage
" Remnant Store Mary Martineau prop 345 Acushnet av
Maryland Casualty Co Matthew A Glynn mgr 11 N Sixth
Mascaraulas Carlos h236 S Second
Mascarenhas Alfredo (Palmyra) var 119 Rivet and vocal tchr 318 Pleasant h do
" Palmyra (Mrs Alfredo) clk 119 Rivet h318 Pleasant
Masheter Alice weaver r370 Ashley blvd
" Clara (Mrs Harry) emp NMills h2310 Acushnet av
" Harry (Clara) color mixer h2310 Acushnet av
" Jas lab h370 Ashley blvd
Mashinoff Rose wid Saml h207 S Front
Mashow Eliza B r84 Court
Maslanka Stanley John (Mary) clk RC&B Inc h159 Adams
Mason Benj v-pres Mason Furn Co res ND
" D Fred (Margt) weaver h935 Terry la
" Dennis S h159 Shawmut av
" Ellen L clk Allen Co r174 Phillips
" Ernest E steam fitter r237 Tremont
" Frances H wid Henry M h237 Tremont
" Furniture Co Inc George Alpert mgr 795 Purchase
" Geo H (Julia) retired h177 State
" Goldie r74 South
" Helen C Mrs janitress NJHS r23 Beetle
" Henry mill opr r174 Phillips av
" John r1305 Pleasant
" Jos E (Helen C) h23 Beetle
" Leonard (Mabel) fireman NBFD h28 Myrtle
" Mabel F Mrs hskpr 263 Hawthorn r do
" Margt E r55 Campbell
" Mary I Mrs mill opr h174 Phillips av
" Mildred (Mrs Stanley) clk KMill h241 Austin
" Philip (Alice) truck driver h114 Shaw
" Rennie (Clara M) mill opr h366 Earle
" Reuben (Mabel) carp h308 Central av
" Russell R carp hlpr r308 Central av
" Selma Mrs sorter h74 South
" Stanley (Mildred) emp Atlas Tack Co h241 Austin
" Walter L (Olive) weaver Ramsay Mill h8 Rodney
" Wm F (Margt A) carrier PO h44 Milton
Masonic Bldg Frederic B Cook supt 558 Pleasant
" Bldg Trust John H Clifford Seabury Stanton trustees 558 Pleasant
Masonic Temple 435 County
Massa Mary emp Naushon Mill r1791 Rodney French blvd
" Laura emp Kendall Mill r1791 Rodney French blvd
" Rose Mrs h1791 Rodney French blvd
Massachusetts Dept of Public Welfare Frederick M Coughlan dist supvr 105 William (30-1-2)
" Division of Unemployment Comm Raymond J Engle mgr 628 Pleasant 4th floor
" Institute of Beauty Culture Mrs Jeanne Levy prop 96 William (202)
" Society for the Prevention of Cruelty to Children Cecil R Ryan dist agt 60 Eighth
" State of Military Aid Edw J Macy agt 210 Municipal Bldg
" state of Armory 5 Sycamore
" state of Civil Service Dept Wm J Carter repr 6 Municipal Bldg
" state Drawbridge Tower Fairhaven bridge
" state of Govt govenor Leverett Saltonstall, Newton, lieut gov Horace P Cahill, Boston, sec of state Frederic W Cook, Somerville, treas Wm E Hurley, Boston, auditor Russell J Woods, Boston, atty gen Paul A Dever, Cambridge
" state of Registry of Motor Vehicles Wm B Atchison hearings officer 56 N Water
" State Employment Service Raymond J Engle mgr 628 Pleasant 4th floor
" State Pier 81 Front
" Junk Shop and Auto Wrecking Simon Cohen mgr 348 and 349 S Water
Masse Albert opr r290 Coffin av
" Alphonsine wid Joseph h111 Howard av
" Amedee (Laura) opr h11 Rutland
" Arth lab r280 Coggeshall
" Arth student r11 Rutland
" Arth (Eliza) mill opr h159 Tinkham
" Constance D r16 Thatcher
" Darius T (Maria I) wood wkr h882 Belleville av
" Delores r290 Coffin av
" Donat (Alfreda) opr h114 Belleville rd
" Dora tailoress 884 Brock av h905 do
" Dorothy r262 Church
" Emelda (Mrs Louis) emp NB Cotton W Co h262 Church
" Emilie r359 Summer
" Emma Mrs r287 Tinkham
" Eugenie T wid Jos D h19 Clifford
" Florence M emp N E Dye House r114 Belleville rd
" Germaine seamstress r114 Belleville rd
" Germaine T nurse 19 Clifford r do
" Israel J (Irene H) foreman KMill h36 Woodlawn
" Jean L clk r19 Clifford
" Jeannette L bkpr r16 Thatcher
" Jos emp NY r905 Brock av
" Jos (Regina) opr h1060 Acushnet av
" Josephine spinner r58 Mott
" Laura (Mrs Amedee) mill opr h11 Rutland

Masse Leo (Lucy) carpet lyr C F Wing Co h16 Thatcher
" Louis (Emelda A) mill opr h262 Church
" Lucien (Donalda) weaver h141 Arlington
" Lydia L wid Honorat J druggist 1500 Acushnet h290 Coffin av
" Marcel mech r114 Belleville rd
" Margt F insp Acushnet r19 Clifford
" Maryange spnr WMills r111 Howard av
" Napoleon O (Marion) patrolman NBPD and Sta 1 (NB Amusement & Booking Agency) h171 Hadley
" Norman G opr h9 Jean
" Octave tailor 888 Purchase (209) r905 Brock av
" Pauline G sub asst NB Free Pub Library r19 Clifford
" Rachel E winder r114 Belleville rd
" Richd opr r114 Belleville rd
" Robt H clk 1567 Acushnet av r19 Clifford
" Roland G (Leonette) pharmacist Lincoln Pharmacy h83 Rochambeau
" Roland J USA r11 Rutland
" Rudolph H music studio 488 Pleasant (12) r171 Hadley
" Victor O Rev pastor St Anthony's R C Church h1359 Acushnet av
" Wilfred (Anna) mill opr h152 Tallman
" Wm (Evelina) mach h109 Howard av
" Yvonne M emp Oregon Dye House r114 Belleville rd
Masse's Pharmacy Philippe Mathieu mgr 1500 Acushnet av
Masseau Aldea B insp r48 Kearsarge
" Euclide D emp Nashawena Mill r48 Kearsarge
" Fabiola L speeder tender F C Mill r48 Kearsarge
" Florida O r48 Kearsarge
" Mary A wid Noel h48 Kearsarge
" Noella L insp NBRCo r48 Kearsarge
" Yvette A seam NB Mfg Co r48 Kearsarge
Massingham Harold (Olive M) emp MTDCo h143 Willis
Massola Matthew (Stella Q) slsm A S Mills h61 Mary
Masson Alphonse (Bertha J) mill opr h195 Davis
" Antoinette elev opr C&Co r133 Deane
" Camille G mill opr r195 Davis
" Charles emp WPA r255 Whitman
" David J emp NBG&ELCo r133 Deane
" Etoila G (Mrs Godfrey J) prop The Bride Shop h973 Victoria
" Gilberte A stitcher r195 Davis
" Godfrey J (Etoila G) emp Chas H Cox Corp h973 Victoria
" Isabelle dom r322 Cedar
" M Antoinette clk F W Woolworth Co r133 Deane
" Mary J wid Jos h225 Whitman
Mastera Frank r3691 Acushnet av
" John (Mabel A) mill 3691 Acushnet av h do
" John T (Florence) driver 3691 Acushnet av r do
" Joseph H (Sarah) emp NYNH&HRR h200 Dawson
" Sidney N (Mary E) lab h202 Dawson
Masterson John F bobbin cleaner r1656 Acushnet av
Mastey Edward opr r14 Viall
" Eva opr r14 Viall
" Henry police reserve r14 Viall
" Stanley opr r14 Viall
" Tekla wid Andrew h14 Viall
Masy Mary maid 22 Arnold pl r do
Matenberg Harry (Rose) prop Economy Clothing Store h701 Summer
" Lillian insp r701 Summer
Matesich Edw farmer r1619 Shawmut av
" Evalyn B sten r1619 Shawmut av
" Jos F (Laura B) opr h1619 Shawmut av
" Joseph F Jr USA r1619 Shawmut av
" Leon mach r1619 Shawmut av
Mather Bessie r175 County
" Betty E r934 Pleasant
" Hazel A (Mrs Omer) clerical wkr NBDG Co h384 Cottage
" Jos H (Anna L) bar tender h934 Pleasant
" Omer (Hazel A) chauf h384 Cottage
" Robert H watchman r6 Austin
Mathew Ernest clk r1037 Cove rd
Mathews Antone clk A&P Store 189 Allen r499 Rivet
" Hilda sten 105 William (46) r1037 Cove rd
" John (Silvana) opr h1037 Cove rd
" Manuel (Lillian) mill wkr h156 Division
" I & Bros Irvine Mathews mgr 120 Sawyer
" Irvine (Bertha) mgr I Mathews & Bros h415 County (510)
" Manuel (Rose) loom fixer h1037 Cove rd
" Mary wid Jesse A h499 Rivet
Mathewson Geo A (Beatrice) h564 Purchase
" John H (Clarice) carp UStRy h115 Willow
" Nellie L wid Frank W h98 Spring
Mathias Frank (Marion) striper Firestone Mills h76 Sidney
" Frank (Mary) emp WPA h98B County
" Manuel (Emily S) h436 Rivet
" Marianne wid Louis r46 Mosher
" Mary r70 Sidney
" Mary Carmel r98B County (4)
" Mary Conception r98B County (4)
Mathieu Albert C (Zelda) emp NBG&ELCo h170 Hadley
" Albert O (Noella) emp CSCo h178 Ashley blvd
" Alexina O r96 Mt Pleasant
" Alice clk S S Kresge Co r536 N Front
" Brada C r14 Edna
" Diana C emp HMCorp h99 Holly
" Doris V folder r314 N Front
" Ephrem E (Rose A) clk 26 S Water h635 Summer
" Frank O (Arzelie M) retired h23 Woodlawn
" Horace J (Rose R) prop Modern Supply Co h857½ First
" Horace J Jr student r857½ First
" Leopold (Lea) prop Nash Pharmacy h16 Query
" Marieange (Mrs Raoul) waitress Adams h91 Conduit
" Mary Louise emp Wamsutta Mills h314 N Front
" Noella (Mrs Albert O) mill opr h178 Ashley blvd
" Philippe (Blanche D) mgr Masse's Pharmacy h59 Brewster
" Raoul (Marieange) prop Adam's Restaurant h91 Conduit

Mathieu Rita A emp NYA r314 N Front
" Roger r178 Ashley blvd
" Vincent J (Aldea) auto mech h536 N Front
Mathieus Rose Mrs h10 Hazard ct
Mathisen Jacob fisherman r934 Pleasant
Mathison Mathew (Julia L) fisherman h307 Mill
Mathot Simone M emp Boston r82 Ruth
Matos Jaoquin lab r5 Mitchell
" —see Mattos
Matt Telesphore (Delia) retired h872 First
Matteson Frederic H rougher G G Wks res Fn
Matthews Albert F cond NYNH&HRR h664 Church
" Albert F Jr (Julia) driver Grossmans h1860 Acushnet av (20)
" Anna J tester Aerovox Corp r92 Lucas
" Annie Mrs r51 State
" Beatrice emp PCorp h49 Dartmouth
" Charles J (Amelia N) silver wkr h121 Park
" Charles L Jr (Doris C) chauf Hill & Cutler h144 Rounds
" Edna M phone opr NET&TCo r939 Pleasant
" Emily opr r34 Stowell
" Eugene J (Margt) brakeman NYNH&H RR h656 Church
" Flora M r35 Chestnut
" Flora M h55 Bonney
" Frederic emp Loughlin Chev Co r10 Champion ter ND
" Henry G (Mary A) retired h939 Pleasant
" Ida E Mrs r52 Shawmut av
" Irving F (Loretta D) emp FRCorp h199 Smith
" James H (Mary) foreman h9 Linden ct
" Jesse (Eug) opr h28 Bourne
" John W prop Original Accommodation Store h144 Cedar
" Joseph (Gertrude) opr h57 Acushnet av
" Lewis brakeman NYNH&HRR r199 Smith
" Manuel (Josephine) mach h88 Linden
" Mary (Mrs Thos F) clk 1020 Acushnet av h1440 Pleasant
" Mary A (Mrs Henry G) variety store 140 Washington h939 Pleasant
" Mary A wid Fredk T maid 61 Locust r do
" Mary E wid John r24 S Sixth
" Mary V sten r18 Homer
" Nelson W (Geneva L) truck driver h176 Court
" Robert T (Alice G) decorator PCorp h49 Dartmouth
" Rose opr r34 Stowell
" Thomas F (Mary) driver Grossman's h1440 Pleasant
" Willard M (Anna) elec h92 Lucas
" William A (Lena M) slsm Cape Liquor Mart h18 Homer
" —see Mathew and Mathews
Mattlin Harry r315 Bedford
Mattocks Annie opr r206 Belleville rd
" Annie wid Fredk h206 Belleville rd
" William (Pauline) h63 Potter
Mattos Antone (Mary) mill opr h143 Collette
" Antone Jr (Lenore) emp WPA h448 Sawyer
" Arthur (Lea) elec h114 Fair
" Dalila (Mattos Sisters) r113 County
Mattos Gene r143 Collette
" Henry (Mary) slsm h113 County
" Hilda r70 Hathaway
" John A (Carolina) h845 S Water
" Jos emp Frates Dairy Co r143 Collette
" Jos (Leonilda) mill wkr r174 Dartmouth
" Juliette student r845 S Water
" Manuel (Mary O) mill wkr h50 Larch
" Manuel (Mary G) emp city h70 Hathaway
" Manuel (Mary) lab h886 Terry lane
" Manuel Jr (Doris L) threader h129 Perry
" Manuel A (Mary C) mach h33 Weaver
" Manuel A P opr h69 Howland
" Mary G sten notary r33 Weaver
" Mary P wid Manuel h135 Pleasant
" Nathalie (Mattos Sisters) r113 County
" Serafin r883 S Water
" Sisters (Dalila and Nathalie Mattos) piano and violin teachers 113 County
" —see Matos
Mattson Ida O wid Chas C h105 Fern
" Theo J emp NBG&ELCo r105 Fern
Mattsson Carl T drftsmn NBG&ELCo res SD
Matyianowski Jennie r187 Deane
" John (Millie) loom fixer h208 Glennon
" Joseph (Eva) loom fixer h187 Deane
" Julian (Mary) weaver r16 Tallman
" Paul weaver r187 Deane
" Walter (Anna) weaver h187 Deane
Maucioni Charles F tailor 277 Kempton h522 Maxfield
Maudsley Albert W mill opr r512 N Front
" Geo (Rose) mill opr h977 Belleville av
" James (Mae) emp Nashawena h367 Shaw
" John (Ida M) opr h226 Clifford
" William E (Sarah H) h91 Clifford
" William E Jr clk UStRy r91 Clifford
Maule Winifred (Mrs Wm R) cutting winder NB Cotton Mill h52 Norman
" William R (Winifred) mach MTD&MCo h52 Norman
Maurer Alma (Mrs John) alteration mgr C F Wing Co h284 Collette
" Barbara emp N Y City r205 Glennon
" John (Alma) cloth insp h284 Collette
" Margaret wid John h205 Glennon
" Paul r205 Glennon
" Susan M sten r205 Glennon
Maurice Albert (Jeanette) bobber h54 Bullard
" Beatrice A wvr r119 Phillips av
" Blanche D mill opr r335 Ashley blvd
" Hector (Delia) mill opr h335 Ashley blvd
" Ida wid Alfd h119 Phillips av
" Jeanette (Mrs Alfd) clk W T Grants h54 Bullard
" John M emp Farmer Dairy r335 Ashley blvd
" Manuel M (Antoinette) mill opr h15 Viall
Mayer Preston B (Carol H) emp USCG h256 Reed
Maxcy Alice r70 Sycamore
" Clarence E USA r42 Capitol
" Dickford r229 State
" Evelyn E student r42 Capitol
" Flossie A maid Hartford Conn r42 Capitol
" Jennie wid Melvin h229 State
" Sydney C (Marie A) retired h42 Capitol
" Sydney C Jr (Ida F) opr h44 Morton ct
" William J (Lillian A) chauf NB Boiler & Mach h70 Sycamore
Maxfield Alice L wid Geo F h185 Sycamore

Maxfield Alton L (Edith M) emp NBG& ELCo h493 Chancery
" Ann (Mrs Warren S) beauty shop 363 Cedar h do
MAXFIELD GORDON T successors to Charles A Maxfield plumbing heating and sheet metal work 17 N Second tel 2-9837 res Fairhaven see classified insert
" Hilda tchr Winchester r185 Sycamore
" Jean H dental asst 342 Union res Fn
" Maria E libr asst Free Pub Library h85 Campbell
" Mary E r32 Richmond
" Minerva F lib sec NB Free Pub Library r85 Campbell
" Nancy T wid Frank h45 Morgan
" Sarah T h32 Richmond
" Warren S (Ann) carp h363 Cedar
" William H r1151 Rodney French blvd
Maxim Agatha L elec needle specialist 105 Hillman h do
" Austin S Jr student r131 Brownell
" Bessie C r77 Linden
" Dorothy F nurse St Luke's Hosp r do
" George D (Hannah V) emp J C Rhodes & Co h191 Kempton
Maximeno Adelino (Mary) mill h92 Jouvette
" Polycarpo (Maria) mill opr h1005 County
May Bridget wid John r68 Willis
" Candy Shop George Callas prop 993 S Water
" David D prop Economy Blouse Co res N Y City
" John J (M Eugenia) chauf h27 Dunbar
" Lester M (Fritzie) mgr Economy Shirt h317 Hawthorn
" Sarah M wid Michl F r150 Rotch
" Thomas J emp city r29 Mosher
" William H attd 219 Rodney French blvd r29 Mosher
Maya Heliodori (Noeme) emp C&Co r46 Whitman
" Noeme S clk C&Co r46 Whitman
Mayall Albert A (Mary A) emp NB Towel Supply Co h29 Roosevelt
" John J opr r76 Division
" Nora C wid Alfd h76 Division
Mayberry Clifford C (Diana) pattern mkr h1280 Acushnet av (4)
Maye James H (Amanda) mgr Keogh Storage Co h53 Oaklawn
" Lillian M student r53 Oaklawn
Mayers Alonzo janitor Harvey Hotel r52 Cedar
Mayes Dorothy A r313 Chancery
" Richard (Marjorie S) mech asst h313 Chancery
" William (Sarah) h17 Willis
Mayfair Beauty Shop Ruth Worth prop 8 S Sixth
Mayflower Beauty Shop (Mrs Clara R and Philip O Therrien) 109 Kempton
Mayhew Emma N cashier C&Co h1012 Pleasant
" Leon J (Cecilia M) slsm Standard Brands Inc h59 Jonathan
" Prescott r rear 69 Linden
" —see Mailloux
Maylott Mary wid Edw h4 Crapo
Maynard Angelina conf Atlas Tack Corp Fn r99 Mt Vernon
Maynard Clovis E barber shop 110 Durfee h99 Mt Vernon
" Doris r159 Whitman
" Edward (Emily P) pressman h239 Austin
" Edward D (Nettie M) emp NBG&ELCo h556 Middle
" Emery G student r239 Austin
" Eva h392 Ashley blvd
" Evelyn F bkpr W L Bacon Co r556 Middle
" George D (Alma) weaver h28 McGurk
" George N (Margt) emp Newport R I h159 Whitman
" Henry (Annie) h14 Lucas
" John E (Mae) patrol Sta 1 h60 Eugenia
" Joseph D (Ann) wvr Hathaway Mill h31 Dudley
" Laura Mrs r91 Holly
" Louis E (Laura) watchman Allen Co h122 River rd
" Louise B (Mrs Wallace L) prop Louise Hair Shop res Fn
" Maryange B dom r122 River rd
" Peter A (Margt F) lab h21 Homer
" Richard E carp r14 Lucas
" Rose A wid John M h1949 Purchase
" Roseanna mill opr r190 Earle
" Roy F (Alice M) driver NB Pub Mk t h323 Park
" Rudolph slsm r1041 Purchase
" Wallace L (Louise) slsm NBDGCo r23 Allen
" —see Menard
Mayndle Joseph (Rose) rubber wkr h55 Arlington
Mayo Everett A physio-therapist r87 Chestnut
" Henry B fisherman r109 Locust
" Mary Mrs h438 Bolton
" Rose A wid Asbury A h87 Chestnut
Mayor Daniel (Eliz) retired h86 Query
Mazala Mary T wid Edward maid St Luke's Hosp h81 Dunbar
" Joseph mill opr r81 Dunbar
Mazella Adeline nurse St Luke's Hosp r do
Mazeral Clovis (Mary E) h24 Kearsarge
" Hugh (Albertine) emp Hartford Conn h26 Kearsarge
Mazerolle Clovis (Eugenie) boat builder h24 Kearsarge
Mazewski Frank loom fixer r282 Tinkham
" Herman chef Cozy Lunch r240 Eugenia
" Stanley loom fixer r240 Eugenia
" Violet Mrs h240 Eugenia
Maziarz Frank J (Helen N) clk A&P Tea Co h20 Woodlawn
" Martin weaver h15 Morton ct
" Mildred F maid 149 Allen r15 Morton ct
McAdams William J (Mary) reserve patrolman h70 Jouvette
McAfee Helen A wid Wm T bkpr Household Furn Co h156 Ash
" Ida A h90 Bedford
" Wm M (Minnie) mover 455 Mill h do
McAlister Eugene M (Rose) emp J C Rhodes & Co h297 Hawes
McAllister Miriam wid Jos h856 Brock av
McAloon Edward F Jr elec r153 Clara
McAlpine Edward W emp ATCo r128 Clark
" James (Mabel G) plumber h128 Clark
" James Jr (Louise) h445 Summer
" John (Mary) retired h18 Robeson

McAlpine Lester M (Flavilla H) slsm h457 Cottage
" Robert T mach r50 Hillman
McAndrew Michael A (Ellen) supt Firestone Fabric Co h211 Hersom
" Wm clk A&P Grocery r211 Hersom
McAn Thom Shoe Co shoes Leonard G N Larrivee mgr 1189 Acushnet av, Raymond P Farland mgr 1059 S Water and Albert F Lavallee mgr 752 Purchase
McAskill Harold D (McAskill & Connell) r325 Cedar
" May S wid Harold h325 Cedar
" & Connell (Harold D McAskill and Henry D J Connell) gen conts 87 Shawmut av
McAulay Ernest J patrolman Firestone r184 Summer
" Jennie M tchr T R Rodman r184 Summer
" Michl E mtrmn UStRy h184 Summer
" —see McCauley
McAuliffe Cath T wid John J h134 Chestnut
" Dennis (Agnes L) h792C Brock av
" Elmo A (Edith) emp Olympia Diner h225 Hudson
" Hall 699 First
" Helen M tchr Phillips av sch r490 Purchase
" Leonard emp Olympia Diner r490 Purchase
" Mary F tchr J B DeValles Sch r7 N Orchard
" Mary E wid Daniel h490 Purchase
" Thos W (Grace A) clk PO h7 N Orchard
" William (Rose P) h71 Hillman
" William J plumbing 697 First h490 Purchase
McAvoy Andrew J W asst postmaster NBPO h75 Madison
" Charles A (Elizabeth U) supr Bureau Old Age Assistance h384 Arnold
" Daniel V r180 Middle
" Elizabeth A h25 Welcome
" Henry A jan PO r25 Welcome
MC AVOY JOHN J prop Hotel Garage and rooms 180 Middle h do tel 3-4946
" Joseph A (Helen M) fireman NBFD h271 Hillman
" Martha A r75 Madison
" Matthew J emp Stamford Conn r180 Middle
" Thomas W r25 Welcome
" William T emp Coaters Inc r25 Welcome
" —see McEvoy
McBay Muriel V wid Chas L emp WPA h9 Smith
McBride Bridget r278 Austin
" Edward G r143 Parker
" William (Ellen J) mach h186 Park
McCabe Bernard C (Helena M) h278 Park
" Catherine wid Philip h71 Walden
" Cecilia May opr NET&TCo r278 Park
" Charles A (Mary) lab h534 Coggeshall
" Chas S Jr prsmn JIPInc r534 Coggeshall
" Gordon G (Nellie B) fisherman r21 Arch
" Gwendolyn cook 691 County r do
" H Francis (Mary V) opr h309 Kempton
" Helen h56 Durfee
" James E emp WPA r450 Acushnet av
" Mary F Mrs speeder tender h12 Wing
" Paul (Ruth) emp Fall River h71 Walden
McCabe William E taxi driver Cozy Taxi r534 Coggeshall
McCafferty Cath wid James h198 Blackmer
" James P emp NYA r198 Blackmer
McCaffrey James A (Annie G) mason h9 Valentine
McCall Elmer r172 Bonney
McCann Amelia mill opr r251 Phillips av
" Annie F wid Frank S opr h15 Plympton
" Edward P (Leona) sub clk PO and prop McCann Gas Station h161 Deane
" Elizabeth r45 Smith
" Ellen J wid Frank h526 Cottage
" Ellen L h31 Parker
" Eva Mrs r91 Merrimac
" Frank K emp Hoosac Mills Corp r341 Collette
" Irene A mill opr r102 Beetle
" James clk r15 Plympton
" James G film opr State r526 Cottage
" John C slsm My Bread Baking Co h251 Phillips av
" Joseph F bkpr 1007 S Water r526 Cottage
" Katherine r102 Beetle
" Katherine h45 Smith
" M Agnes r251 Phillips av
" Mary M emp Taunton r251 Phillips av
" Robert J (Leonora M) eng Bridgewater h266 North
" Rosa P opr NET&TCo r251 Phillips av
" Stephen r15 Plympton
" Thomas J (Agnes G) h161 Nash rd
" William (Hannah) h102 Beetle
" William J (Eileen A) pharmacist 2180 Acushnet av h288 Summer
McCardell Ernest A (Helen A) emp WPA h325 Earle
" Robt H (Isabel) watchmn h953 Pleasant
McCarthy Abbie wid Michl E r170 Dartmouth
" Alice wid Steph J h1949 Purchase
" Ann M student r346 Orchard
" Annie F Mrs ring spinner h165 Kempton
" Bertha Mrs opr r8 Jean
" Catherine Mrs r1151 Rodney French blvd
" Catherine T cashier NBDGCo r154 Apponegansett
" Chas J (Anne W) millopr r355 Hersom
" Cornelius J (Beatrice E) sheet metal work 288 Court h516 Allen
" Daniel J r447 Ash
" Daniel S lab r1949 Purchase
" Dora nurse 16 Richmond r do
" Edward (Hattie) lab h87½ Hathaway
" Edward J r3 Homer
" Edw J Jr (Yvonne) golf tchr h279 Earle
" Edward F watchman r884 County
" Eleanor r3 Homer
" Eliz C cashier C&Co r200 Brownell
" Elizabeth r1283 Purchase
" Elsie (Mrs Thos) wvr N Mill h94 Willard
" Esther M cashier r144 Sycamore
" Florence C r184 Campbell
" Frances waitress 233 Union r144 Sycamore
" Francis E (Helen K) emp MTD&MCo h266 Orchard
" Francis E (Kath) govt acct r15 Plymouth
" Frank A (Helen C) wkr 29 Brook h82 Aquidneck
" George r60 Thomas
" Geo H (Mary M) plumbing insp h3 Homer

McCarthy Geo H (Gertrude) lab h210 Hathaway
" Geo H Jr (Charlotte) stock clk Mullins Fishing Gear Inc h74 Spruce
" Geo M (Mary G) carp h189 Sycamore
" Helen C tchr R C Ingraham r346 Orchard
" Helen G student Fall River r516 Allen
" Helen elev opr C&Co r266 Orchard
" Henrietta wid Michael r170 Dartmouth
" Herbert F clk 562 County r447 Ash
" J J Trucking Co Arth C Paquette mgr 147 Nye
" James B (Mary) mtlwkr h7 Waverly
" Jas J (Mary A) driver Hathaway Oil Co h402 Cedar
" James L (Cath C) emp Quisset Mill h144 Sycamore
" James L Jr r144 Sycamore
" James M elec r154 Appongansett
" Jeremiah retired r909 County
" Jeremiah J h346 Orchard
" Jeremiah P (Leonie L) opr h1206 Bway
" John J (Nellie) retired h291 Collette
" John J (Irene) h33 Fair
" John J (Irene) h158 County
" Joseph r447 Ash
" Joseph E emp 288 Court r9 Waverly
" Joseph L (Mac's Tire & Rim Service Co) res Fairhaven
" Justin dep US Marshal 37 N Second r180 Middle
" Kathryn T tchr NBHS r346 Orchard
" Leonie J (Mrs Jeremiah) h1206 Broadway
" M Christine maid 7 Irving r do
" Margaret (Mrs Wm M) spinner Gosnold Mill h44 Woodlawn
" Margaret Mrs h99 Ashley blvd
" Martin (Ellen) h51 Locust
" Mary Mrs h9 Cleveland
" Mary L r346 Orchard
" Michael J h9 Waverly
" Minnie M Mrs clk NBDGCo h94 Maxfield
" Mortimer pntr Fn r451 Coggeshall
" Patrick J (Mary J) h105 Sycamore
" Rita student r266 Orchard
" Rose E tchr r144 Sycamore
" Stella L prin J Swift Sch h233 Middle
" Terrence (Eleanor) opr h136 Hathaway
" Thomas (Elsie) emp NBG&ELCo h94 Willard
" Thomas J (Annie J) emp Kendall Mill r192 Rodney French blvd
" Thomas J r884 County
" William (Lillian) r196 Highland
" William (Lillian) emp Municipal Garage h196 Highland
" William lab h16 Clark
" Wm A (Agnes L) emp WPA h447 Ash
" Wm A bobbin cleaner Nashwena Mill h154 Apponegansett
" William A Jr r447 Ash
" William M (Margt) opr Hathaway Mill h44 Woodlawn
" Winifred wid Jas h128 Shawmut av
" & Nelson James H Nelson prop plumbing 126 Front
" —see McCarty

McCartney Annie nurse r29 Grant
" Edith A h477 Cottage
" Elizabeth M mill opr r477 Cottage

McCartney Frank S (Phenella) slsm NBDG Co r1200 Broadway
" James H (Margt R) emp MTD&MCo h74 James
" Martin A (Agnes) opr h136 Irvington
" Thomas r114 Willow
" William h90 Clark
" William (Jane H) overseer h29 Grant
" William V h40 Hazard

McCarty Bernard F (Ellen) h262 Wood
" Charles E (Mary L) prop Charlie McCarty's New Terminal Market h33 Roy
" Frank r33 Roy
" Frank L (Dorothy) clk Terminal Mkt h243 Dawson
" James E trucking 285 State h44 Pearl
" John T emp city h774 County
" Patrick emp WPA h181 North
" Rose Mrs weaver r10 Jean
" William H (Mabel C) police lieut sta 5 h353 Arnold
" —see McCarthy

McCarty's Charlie New Terminal Market Charles E McCarty prop 926 Purchase

McCaskie William M (Hilda L) slsm h144 Mt Pleasant

McCaul—see MacCaul

McCauley Gertrude M bkpr St Mary's Cemetery r154 Rotch
" Isabel Mrs forelady Heaton Machine Shop h248 Tremont
" James A (Katherine E) emp NBG&EL Co h880 Pleasant
" John W h154 Rotch
" Melvin E r569 Tarkiln Hill rd
" Ruth E Mrs h95 Hillman
" Thomas A chauf r622 Summer
" Thomas F (Marie Z) fireman NBFD h622 Summer
" —see McAulay

McCawley Francis J student r14 Reynolds
" James C r14 Reynolds
" John M bkpr Mullins Fish & Gear Inc r14 Reynolds
" Joseph E emp Standard Times Co r14 Reynolds
" Michael J (Ellen) lab h14 Reynolds

McClay Wm H(Arzelia)emp WPA h799 First

McClellan Lottie A wid John W r35 Maple
" Mary K student St Luke's Hosp r do
" Sarah r70 Mill

McClement John (Beatrice) retired h27 Princeton

McClerron Thorman J r105 Hathaway

McClure Donald H (Louise) trucking 301 Sawyer h do
" Geo H (Roseanna) retired h92 Ashley blvd
" Geo W (Frances) truck drvr h290 Sawyer
" Joseph W (Rosilda) emp Pearl Laundry h87 Potter
" William F (Nellie L) h102 Armour

McClurg Arthur (Valeria) mill opr h72 Belleville rd
" William H emp WPA r893 County
" Wm H Jr (Ruth) opr h380 Tarklin Hill rd

McClusky Henry (Clara B) h124 State
" John r442 Summer

McCormack Arthur H (Evelyn) emp D Duff & Son r43 Foster

McConville Alicia h36 Independent

McConville Henry F (Sarah L) clk Taber's Inc Central Market & Grocery h36 Independent
McCoombs George retired r620 Purchase
McCorkill Madeline M maid 332 Hawthorn r do
McCormac Agnes r184 Summer
McCormack Anthony slsm r43 Foster
" Arthur R (Mary V) eng h43 Foster
" Beatrice A clk r43 Foster
" John W foreman NBG&ELCo res ND
" M Agnes r184 Summer
" Ord B emp D Duff & Co r43 Foster
" Walter F student r43 Foster
McCormick Anthony prop Buttonwood Cafe h25 Viall
" Clifford E (Anita A) chauf 232 Shaw h106 King
" David A (Elizabeth) emp CSCo r107 Durfee
" Edward W mariner r25 Viall
" Elizabeth (Mrs David A) clk F W Woolworth Co r107 Durfee
" Elizabeth wid Patrick h241 Chestnut
" Harold F (Margt J) auto slsm h79 Morgan
" James (Pearl) emp KMills h36 George
" Jane wid William F h25 Viall
" Joseph emp CSCo r241 Chestnut
" Lawrence T clk Fall River r241 Chestnut
" Mabel wid Peter r519 North
" Margt M bkpr RC&BInc r241 Chestnut
" Mary E dom h37 Lindsey
" Mary Mrs r1174 Pleasant
" Stephen J r241 Chestnut
" Wm A (Pauline H) phys 28 Parker res SD
" William F r241 Chestnut
McCoy Ambrose J (Frances M) elec h766 Brock av
" Helen h78 James
" Helen C hskpr r195 Worcester
" Martin (Mary A) custodian C S Ashley sch h195 Worcester
McCra Arthur L student r256 Weld
" Henry G (M Rose) lab WPA h256 Weld
" Henry G Jr emp Home Washing Co r256 Weld
MC CRAY LEE H (Frances) v-pres and gen mgr New Bedford Gas & Edison Light Co h122 Page
McCreery Joseph (C Josephine) mgr Frank H Kingsley res ND
McCrohan Danl L foreman r236 Mt Pleasant
" Elizabeth Mrs tchr A F Wood sch res 17 Cleveland SD
" Jas P (Eliz M) lwyr Book Store Bldg (201) and chr Bd of Health h236 Mt Pleasant
" John H patrolman Sta 5 r78 Dartmouth
" Joseph A (Hazel M) dentist 78 Dartmouth h do
" Luke T (Elizabeth T) dentist 80 Spring res Padanaram
" Timothy F (Mary H) h538 Church
McCrory Stores Corp Kenneth Palmer mgr var store 1111-1115 Acushnet av and Leo H DeNome mgr 1011-1015 S Water
McCue Agnes M r640 County
" Anna R r640 County
" Arthur gas and oil 254 Rockdale av r173 County
" Daniel fisherman r95 N Second
" John r640 County
McCue Leo fisherman r95 N Second
" Mary C tchr Abr Lincoln sch r640 County
" Mary M wid John h640 County
" Thos (Annie) fireman NBFD h173 County
" —see McHugh
McCulley Nathaniel E (Sarah J) cabinet mkr h20 Richmond
McCulloch Kath wid Geo H r38 Myrtle
McCullough Byron H slsm 98 Front r38 S Sixth
" Earl G (Irene) emp RC&BInc h113 Austin
" Edith H r110 Merrimac
" Ellen wid Patrick Jr h33 Atlantic
" Everett R (Hazel L) emp UStRy h390 Ash
" Frank B (Josephine E) emp WPA h15 E Durfee
" Helen B emp NYA r15 E Durfee
MC CULLOUGH JAMES D (Johanna K) mgr General Ice & Cold Storage Co h259 Reed
" John junk 98 Front h38 S Sixth
" John 3d (Jewel R) mgr 98 Front r38 S Sixth
" Leota L F emp Strand Leather Goods r15 E Durfee
" Thos A (Edna E) steam ftr h110 Merrimac
McCusker James E (Josephine T) custodian K of C Home h131 Chestnut
" James E Jr tool mkr r131 Chestnut
" Martha wid James A h47 Atlartic
" Mary L B nurse r131 Chestnut
McDermott Anna B tchr Knowlton sch r74 Sycamore
" Catherine r19 Spencer
" Charles W (Mary E) prop McDermott's Fish Market h360 Cedar
" Charles W (Rebecca G) asst to prod mgr RC&BInc h57 Sycamore
" Clara E (Mrs Thomas F) emp Municipal Bldg h139 Campbell
" Delmar M (Anne) taxi driver h1283 Purchase
" Dulcinie opr h9 Irvington ct
" E Frances clk Wamsutta Mills r785 County
" Elizabeth T wid Edw T h272 Weld
" Jas emp My Bread Baking Co r309 Davis
MC DERMOTT JAMES F REV curate Holy Name R C Church r765 County
" John r389 Maxfield
" Joseph D (Nettie M) men's furnishings 1707 Acushnet av h137 Deane
" Margaret wid Thomas r389 Maxfield
" Mary A tchr C A Cook sch h45 Smith
" Mary A wid John weaver h309 Davis
" Paul G (Blanche) fish 1524 Acushnet av h54 Chestnut
" Thomas F (Clara E) mgr McDermott's Fish Market h139 Campbell
" Virginia inst N B Voc sch r279 Arnold
McDermott's Fish Market Charles W McDermott prop, Thomas F McDermott mgr 9 Weld
McDevitt Frederick A asst Soule Mill r78 Orchard
" Frederick H (Dorothea E) treas Soule Mill h78 Orchard
" Paul F emp Boston r78 Orchard
McDiarmid Anna B tchr H M Knowlton sch r74 Sycamore

McDonald Agnes wid Arthur R hskpr 33 Richmond r inq do
" Albert (Hannah G) mill opr h37 Query
" Arlene r37 Query
" Broz M (Helen) fisherman h36 Beleville rd
" Clara C clk C&Co r54 Summer
" Daniel J retired h294 Summer
" Esther tchr Dartmouth r17 S Sixth
" Florence h640 Summer
" Florence R tchr William H Taylor sch r140 Rockland
" Geo H (Agnes) fibre wkr h139 Hathaway
" Henry J h149 Bonney
" John emp NYNH&HRR r1050 Pleasant
" John A (Evelyn) emp Prov h377 Ashley blvd
" John E (Anna) lieut NBFD h206 Mt Pleasant
" John H (Helen M) capt NBFD h391 Orchard
" John J special zone deputy collr 695 Pleasant (246) res Onset
" Leo L mason r83 Robeson
" Leslie mill opr r37 Query
" Lewis E (Claire C) warper h54 Summer
" Margaret Mrs h63 Robeson
" Martin J (Lillian L) emp Lily Drug Co h67 Carroll
" Mary A r79 Morgan
" Mary A emp RC&BInc h140 Rockland
" Mercy H wid James rooms 19 Seventh h do
" Mildred M student r19 Seventh
" Rachel J sten MTD&MCo r37 Query
" Roland N weaver r6 Mill
" Susan C tchr S D Ottiwell sch res Fall River
" William F (Florence G) lieut NBFD h138 Rockland
" —see Macdonald and McDonnell
McDonnell Elizabeth M clk C&Co r29 Locust
" Francis (Alice E) retired h51 Summer
" James H (Viola) mgr Repair Sales & Service h29 DeWolf
" John J (Alice M) slsm h198 Austin
" Joseph A (Mary F) tchr NBHS h50 Jonathan
" Leonard M (Florence E) clk PO h89 Ellen
" Mary E wid John F h465 Bolton
" Mary M r465 Bolton
" Maurice F opr r465 Bolton
" Thos E gas sta attd HOCo r465 Bolton
" —see McDonald
McDonough Alice h193 Elm (15)
" Ellen sr reg State Emp Service r193 Elm
McDougall Ann W (Mrs John) head waitress Wamsutta Club h355 Mill
" John (Ann W) h355 Mill
" Sarah Mrs r19 N Sixth
McEleny Alice A h77 Pierce
McEmmons Chas E (Amelia) h1573 Purchase
McEvers Marion B sten 227 Union r84 Spring
McEvoy Walter R (Alice) buyer NBDGCo res SD
McEwen George (Emma R) sexton Trinity M Church h190 Clinton
" Harlan N (Anna) bkpr 163 Pleasant h252 Reed
" Ralph P clk r190 Clinton
McFadden Hope F tchr RJHS r179 Court
McFadden Geo H & Bro's Agency Kimball A Baker agt cotton 20 Grinnell
" Mary F wid Robert C h179 Court
" Ruth B tchr NBHS r179 Court
" Thos F (Josephine) chemist h76 Peckham
McFarland James retired r162 Sawyer
McFarlane William J (Mary E) mill opr h281 Davis
" Wm J Jr (Marguerite) mill opr h13 Felton
" —see MacFarlane
McFarlin Albert C (Mary A) furn mover 994 Pleasant h do
" Ellen E h272 Cottage
McGann Andrew T (Ida) retired h568 County
" Antone (Mary) r45 Stephen SD
" Francis (Loretta) clk Simons Supply Co r inq do
" James E (Marie Eva) chauf h15 Covell
" John W emp CSCo r23 Linden
" M Joseph driver H P Hood & Sons r23 Linden
" Michael (Maria) emp NYNH&HRR h23 Linden
McGaughey Agnes C (Mrs Arthur E) clk NBDGCo h281 Allen
" Arthur E (Agnes C) emp Prov h281 Allen
" Thos E (Anna E) mach 42 Front h44 State
McGee Alfd C (Ida S) mgr North End WPA Recreation Center h713 Brock av
" Dean & Jones Frank A Jones mgr cotton 129 Union
" Roland P (Vivian) prop Mac's h921 Rockdale
" Romeo A (Helen) supt NBG&ELCo h2083 Acushnet av
" Stanley r713 Brock av
" —see Magee
McGill David Co The Mrs Lillian M Watson prop conf and travel agencies 193 Blackmer
McGilvery Elizabeth Mrs emp WPA r4 Crapo
McGinn Francis B (Irene V) receiver Lincoln Dept Store h85 Armour
McGinnis Anna F Mrs leather wkr r11 Jean
" Geo F (Jeannette) r168 Tinkham
" James J (Cath) r317 S Front
" James T (Catherine) slsm Jonathan Handy Co h205 County
" Jean A student r205 County
" John J h13 Harmony
" Kathleen A r205 County
" Mary Mrs r635 County
" Raymond F mill opr r13 Harmony
" William (Patsy R) lab h290 Middle
McGinty Laura S Mrs millopr h158 Tinkham
McGlennon Isabelle A Mrs h112 High
McGlynn Anna r rear 198 State
" Anna T dom r5 Campbell
" Edward C (Ellen A) lab h624 Cottage
" Ellen A (Mrs Edward C) emp police station h624 Cottage
" George P (Mary) h2793 Acushnet av
" Harriett T wid Thos dom h5 Campbell
" John (Mary) painter h91 Walden
" Mary r5 Campbell
" Mary (Mrs George P) nurse 2793 Acushnet av h do
" Mary L wid John H h67 Foster
" Terence E (Hilda) foreman WPA h15 Campbell
" Theresa E Mrs mill opr h658 Cottage

McGlynn Thomas J mach h rear 198 State
McGoff Catherine Mrs r506 Ashley blvd
" Charlotte drill mkr r288 Earle
" Francis P emp state r506 Ashley blvd
" Grace P clk r288 Earle
" James M r240 Sawyer
" John P opr r506 Ashley blvd
" Leo F (Frances) lieut NBFD h35 Peckham
" Mary E Mrs h288 Earle
McGough Catherine C emp NBDGCo r258 Cottage
" Catherine (Mrs John J) emp NBDGCo h258 Cottage
" John J (Catherine C) mach h258 Cottage
" Michael P (Mary) erector 8 Homer's whf h77 Liberty
McGovern Bridget A wid James r65 Myrtle
" Edward J emp RC&BInc h1700 Purchase
" George F (Emma M) wks mgr RC&BInc h65 Jonathan
" John F student r65 Jonathan
McGowan A Joseph (Florence) (N B Loom Reed Co) h17 Waldo
" Anna r56 Hill
" Annie A Mrs h56 Hill
" Arthur R (N B Loom Reed Co) r344 Tarkiln Hill rd
" Charles J (Anna L) acct 105 William (47) and pres Mercantile Importing Corp h205 Maple
" Edward r26 Shore
" Elsie L bkpr NYA r21 Rodney
" Ernest D (Mary V) blacksmith 30 Bethel h344 Tarkiln Hill rd
" Frank M (Maude E) blacksmith 30 Bethel h101 Newton
" George emp MTD&MCo r26 Shore
" Harold E (Irene B) slsm Gen Baking Co h290 Cedar
" Helen r56 Hill
" Irene clk F W Woolworth Co r536 Middle
" John J (Arlene E) opr h130 Hemlock
" Joseph emp Kilburn Mill h26 Shore
" Richard D slsm r427 County
" William H foreman r1057 S Water
McGowen Edward E (Christine) mgr Plumbers' Supply Co res Fn
" Marjorie S student r536 Middle
" Wm emp P Oil Co res Westport Factory
McGrath Bridget wid Michael h129 Clark
" Edward F (Mary C) lab h656 Cottage
" Edward J lab r129 Clark
" Edward R clk Fn r97 Highland
" Elizabeth r359 Summer
" Felix T (Madeline) grocer 168 Weld r129 Clark
" Helen E r97 Newton
" James P (Helen L) lab h53 Mosher
" John B (Isabelle A) mill opr h97 Highland
" John J (Helen G) chauf h97 Newton
" Joseph L (Kathleen) yard boss S Mills h183 Deane
" Joseph P (Martha) eng h61 Reynolds
" Lawrence J emp Wamsutta Mills r129 Clark
" Martin J (Zedder A) drill mkr h186 Chancery
" Mary bkpr Blue Bird Shops r56 Cottage
" Michael J (Cath) retired h20 Emerson
" Millicent K r97 Newton
" William T chauf h70 Russell
McGrath—see Magrath
McGreevy Lawrence stock clk 47 N Second r55 Summer (15)
" Thomas E (Agnes) mech h94 Center SD
McGregor Agnes mill opr h1860 Acushnet av
" John A (Edna E) glass cutter h196 Cottage
" Marian C page N B Free Pub Library r196 Cottage
" Robert emp RCWks r42 Foster
McGuffie William (Betsey Rae) mill opr h527 Summer
McGuigan Margaret r827 County
" Rose mill insp h827 County
McGuiness Bernard A (Alice M) clk UStRy r175 James
" Charles A (Alice M) emp Malden h235 Chestnut
McGuinn Elizabeth M student r69 Borden
" James J (Elizabeth R) mgr Social Security Board h69 Borden
McGuinness Joseph A (Florida) 2nd hd h111 Hatch
" Mary E h11 Reynolds
" Winifred G bkpr Quisset Mill r111 Hatch
McGuinniss William mill opr r145 Princeton
" —see McEnnis
McGuire Abigail Mrs r39 Ashley blvd
" Alfd V (Minnie) refg repr h109 Princeton
" Annie wid William h20 LaFrance ct
" Arch B (Mary E) opr h404 Chancery
" Charles E (Ivy) h5 Austin ct
" Edw J (Mae) patrol Sta 2 h78 Rodney
" Edward J Jr student r78 Rodney
" Elizabeth wid John E opr h52 Rockland
" Ernest B clk MTD&MCo r52 Rockland
" Harriet Mrs r394 Elm
" Helen D shoe wkr r227 Belleville rd
" John r1151 Rodney French blvd
" John W (Blanche) mech h227 Belleville rd
" Joseph A twist driller r52 Rockland
McGurk Anna F tchr Continuation sch h638 Rodney French blvd
" Daniel retired r1151 Rodney French blvd
" Helen F phone opr NET&TCo r574 Kempton
" Katherine E wid John B h574 Kempton
" Katherine L clk HOCo r574 Kempton
McHale John (Esther) opr h12 Cleveland
" Joseph M (Veronica M) emp WPA h202 State
McHugh Elizabeth J r262 Carroll
" Elizabeth J sten r262 Carroll
" George A (Rosamond) emp DBInc h14 Brook
" Jas A gro 1592 Acushnet av h231 Collette
" James F drill press opr MTD&MCo r262 Carroll
" Jeanette L clk r14 Brook
" John F (Rosanna) landscape gardener h262 Carroll
" John J slsm r262 Carroll
" Katherine mill wkr r506 Brock av
" Lillian E Mrs opr Quissett Mill r869 Brock av
" Madeline milliner h713 Brock av
" Mary wid William r1 Green
" Mary M clk NBDGCo r262 Carroll
" Robert J (Margaret A) embalmer Michael C Austin h95 Court
" Rosanna E clk NBDGCo r262 Carroll
" William A truck driver r94 S Sixth

McHugh—see McCue
McIlwain Jane wid James r1151 Rodney French blvd
McIlmail William J (Margt M) mgr Western Union Tel Co h291 Reed
McIntosh Malcolm emp NET&TCo r185 Middle
" William P Jr (Evelyn C) prop The Kinyon School h52 Rotch
McIntyre Annie L maid 52 Ash r do
" Edith sten Sullivan-Foster Inc r110 Willow
" Edward K emp Newport R I r110 Willow
" Helen M clk Taunton r110 Willow
" James S architect 908 Purchase r69 Willis
" Margaret A wid Edward K h110 Willow
" Mark H r69 Willis
" Robert A (Elizabeth M) eng State Dept h636 Union (1)
McIsaac Annie E wid John r213 Court
" Ella M typist Fn h1077 Pleasant
McKay Albert (Josephine) emp Smith's Bros h315 Collette
" Alfred (Zelda E) weaver h506 Ashley blvd
" Alma wid Alfred mill opr h172 Hathaway
" Clara G wid Arthur J tchr W H Taylor sch h57 Campbell
" Ellen I dom r212 Harwich
" Ernest (Leona E) loomfxr h1312 Pleasant
" Ernest E mill opr r172 Hathaway
" Flora Mrs h18 Hazard ct
" John E student r218 Myrtle
" Josephine P clk C&Co r315 Collette
" Katherine wid John T h146 Davis
" Laura h1058 S Water (6)
" Louis W woodsman r218 Myrtle
" Marion R Mrs h77 Linden
" Mary A wid William J h59 Acushnet av
" Matthew E usher N B Theatre r212 Harwich
" William J (Lillian M) prop McKay's Variety Store h218 Myrtle
McKay's Variety Store William McKay prop 1846 Purchase
McKeachern Avis D student r239 Arnold
" Daniel C stock clk r239 Arnold
" Daniel H (Edith A) emp MTD&MCo h239 Arnold
McKean Edith A waitress r1205 Acushnet av
McKeen Elizabeth S A wid Frank H L h1010 Pleasant
McKenna Agnes V tchr J H Clifford sch r3982 Acushnet av
" Agnes V emp WPA h477 First
" Augustus A dentist 222 Union (518) h3982 Acushnet v
MC KENNA CHARLES H (Elizabeth H) supt St Mary's Cemetery h384 North
" Chas J (Florina H) capt NBFD h369 Park
" Eileen D student r369 Park
" Elizabeth A h105 Clinton
" Francis W (Ruby E) emp RC&BInc h127 State
" Genevieve B tchr r3982 Acushnet av
" Gertrude A receptionist Michael C Austin r384 North
" Hugh J clk Watson Pharmacy r384 North
" James emp WPA r1013 Purchase
" James E r191 Elm (18)
" James F (Margaret W) sec to mayor h191 Elm (18)
McKenna James J r181 Grinnell
" James J (Mary L) dentist 398 Union h do
" James P fisherman r136 Florence
" John J clk PCorp r293 Sawyer
" John J (Clarice M) emp UStRy h293 Sawyer
" John J (Veronica R) janitor Holy Family Sch h8 Spruce
" Lawrence S (Catherine) typewriter rpg 222 Union (516) h389 Maxfield
" Lawrence W (M Eileen) foreman Gen Baking Co h333 Mill
" Leo J window dresser C&Co res Fn
" Margaret T r384 North
" Mary E phone opr NET&TCo r384 North
" Mary L (Mrs James J) tchr Friend's Academy h398 Union
" Sarah L tchr Sol-E-Mar sch SD r105 Clinton
" Yvonne Mrs emp WPA h477 First
McKenzie Edith tchr Boston r116 Hathaway
" Eleanor M asst to night supvr St Luke's Hosp r do
" Eliza r100 Armour
" Emma J h47 Ocean
" James A (Mary E) emp Pierce Bros h116 Hathaway
" Martha E wid John h100 Armour
" Mary E nurse 100 Armour r do
" Robert Jr retired r47 Ocean
" —see MacKenzie
MC KEON JOHN F REV rector St Lawrence R C Church and supvr St Mary's Cemetery h110 Summer
" Louis A (Anna B) cabinet mkr h140 Shawmut av
McKiernan Frances L tchr J Hannigan sch r178 James
" Jennie F wid James h178 James
" Martin J r178 James
McKim Charles (Permelia) emp Wm R West r197 Weld
McKinley Annie E r323 Summer
" Francis emp N B Public Mkt r96 Willard
" Peter (Margaret E) baker N B Public Mkt h96 Willard
McKinnon D Chester h3488 Acushnet av
" Daniel A (Laura) cabinet mkr G&WInc r16 Atlantic
McKnight Annie (Mrs Wm H) speeder tender h8 Delano
" William H (Annie) painter h8 Delano
McKowen Grace M tchr NJHS res Acushnet
Mckvika Anna r28 Vernon
McLachlan Clara G wid Richard L h153 Maxfield
McLane Daniel P treas Naushon Mills Inc res Boston
McLaughlin Frank E (Alyce) mgr American Loan Society Inc h42 Newton
" John J r203 County
" Joseph h203 County
" Kathleen M K drapery mkr C F Wing Co r203 County
" Mary J r203 County
" Mary E wid Patrick r523 Brock av
" William H mech Motor Sales Co of N B r18 Bannister
" —see McLoughlin
McLean Adelaide wid Jos G h336 Conduit
" Anita V bkpr r181 Ashley blvd

McLean Elizabeth r4637 Acushnet av
" George J h4637 Acushnet av
" James r1151 Rodney French blvd
" Michl J garage 65 Chancery r19 N Sixth
" Wilfred (Rose) bus opr UStRy h181 Ashley blvd
McLeavy Estelle M (Mrs Michael) phone opr NET&TCo h59 Dudley
" Michael (Estelle M) ice dealer 59 Dudley h do
McLellan George B (Mary) projectionist State Theatre h70 Mill
McLeod Carrie A r91 Richmond
" George (Agnes) emp WPA r182 Washington
" Helen H tchr Fn sch dept r20 Keene
" Hilda A (Mrs Raymond) clk Registry of Deeds h249 Brownell av
" John A (Florence D) carp h178 Ash
MC LEOD RAYMOND (Hilda A) lawyer 558 Pleasant (6) and asso with Crapo, Clifford, Prescott & Bullard h249 Brownell av
" Samuel D (Gertrude A) chief of police h20 Keene
" —see MacLeod
McLoughlin Anna r6 Linden ct
" Catherine leader WPA Recreation Center r6 Linden ct
" Frederick J emp Welcome Cafe h28 Emma
" Frederick J Jr (Mary E) patrolman Park Dept h549 Cottage
" James T (Mary E) h56 Valentine
" Jane A wid Joseph T h6 Linden ct
MC LOUGHLIN JOSEPH A asst physician Sassaquin Sanatorium res ing do
" Joseph T (Loraine) clk h90 Belleville rd
" Margaret emp Boston r6 Linden ct
" Margaret M opr r28 Emma
" Mary M nurse 28 Emma r do
" Matthew M lab r33 McGurk
" Wm H emp Motor Sales Co of N B r18 Bannister
McMahon Catherine F (Mrs Thomas J) clk C&Co h357 W Elm
" Eliz emp 1st Nat Bank r4401 Acushnet av
" Hannah wid Franklin r116 Clark
" James truck driver r108 Lombard
" James J (Eliz M) lab h101 Shawmut av
" Kath emp Wamsutta Mills r116 Clark
" Kathleen P clk F W Woolworth Co r409 Park
" Thomas F (Alice M) slsm r409 Park
" Thomas J (Cath F) shirt cutter h357 Elm
" William F r101 Shawmut av
" Wm J (Bridget J) edge setter h409 Park
McMann Bessie D tchr NJHS r130 Chestnut
" Edward C h166 North
" Hugh eng Stokely Bros h130 Chestnut
McManus Alice C tech St Luke's Hosp r21 Fort
" Bernard retired r36 Thompson
" Edward (Ethel C) overseer USRCo h244 Palmer
" Elsie T insp r25 McGurk
" Etta M wid John A h124 Campbell
" Philip 2nd hd h25 McGurk
" Ruth H r77 Taber
" William J mill opr r25 McGurk
McMaster Mabel wid Jas opr h14 Bannister
" Robert retired r35 Peckham
McMaster Robert Jr opr r35 Peckham
McMenamin Margaret r1151 Rodney French blvd
McMenamy Fredk (Cecile L) clk Boston h438 Wood
McMillan Robert G (Theresa) prop McMillan's Market h34 Robeson
McMillan's Market Robert G McMillan prop 699 Cottage
McMullen Abbott D moving 304 Kempton res Fn
" Abbott D Jr (Mary) mgr 304 Kempton h275 Palmer
" Albert L deck hand r2 Smith st ct
" Charles H (Elsie V) carp h281 Aquidneck
" David H r2 Smith st ct
" Elsie V (Mrs Charles H) emp Parsons Laundry h281 Aquidneck
" Francis E emp Lawrence r58 Park
" James F (Nora F) window dresser NB DGCo h58 Park
" James H (Melvina) trkg 2 Smith st ct h do
" John E (Bessie) emp C F Wing Co res ND
" Mildred L tchr A F Wood sch r58 Park
" Ray clk RC&BInc r17 S Sixth
" Raymond (Viola) chauf 304 Kempton h63 Newton
" Sidney (Caroline M) jan N B Textile sch res Acushnet
" Walter (Mary) emp WPA h35 South
" —see MacMillan
McMurray Charles E (Marie L) druggist 98 N Second h614 Purchase
" Charles R student r11 Park pl
" David H (Alice) carp h11 Park pl
McNally Claire Mrs seamstress WPA h104 Branscomb
" Florence emp WPA r275 State
" Martin (Rose) h211 State
McNamara Edith A tchr Fn h415 County
" James B r43 Hill
" James B oiler r695 Cottage
" John F (Rose) mill opr h95 Ashley blvd
" Mary E office asst 2079 Acushnet av r695 Cottage
" Nora (Mrs Stephen F Jr) clk Ann F Pittle h118 Sycamore
" Peter P emp Taunton r695 Cottage
" Stephen F (Mary E) retired h695 Cottage
" Stephen F Jr (Nora) opr h118 Sycamore
McNamee Helen J sec DBInc r421 Chancery
" John J (Helen A) patrolman Sta 1 h421 Chancery
McNeeley Ann r133 Pitman
" James A (Margaret I) shop supt Loughlin Chevrolet Co h91 Highland
" John F h133 Pitman
" Margaret (Mrs James A) bkpr Loughlin Chevrolet Co h91 Highland
" Thomas J (Elizabeth R) patrolman Sta 2 h32 Capitol
McNicholls Hubert mill opr h285 Ashley blvd
McNulty Catherine (Mrs John F) emp FR Corp h160 Durfee
" Christopher (Jane) opr h269 Ashley blvd
" Christopher Jr (Evelyn) clk h124 Holly
" Clara L (Mrs William H) emp Wamsutta Mills h158 Durfee
" Edith M r269 Ashley blvd
" Elizabeth wid Carl F r229 Hillman

McNulty Ernest J (Anne) clk RC&B Inc h240 Collette
" Florence F h75 Shawmut av
" Gladys M r194 Chancery
" James F lab WPA r1 Hazard ct
" James H retired r689 Summer
" John (Mary) changer-over Gosnold Mill h14 Lucas
" John F (Catherine) h160 Durfee
" John F Jr (Ellen E) florist 1360 Acushnet h96 Hathaway
" John J r14 Lucas
" Leo J (Kathleen M) emp RC&RInc h689 Summer
" Mary A h413 Summer
" Mary E Mrs h1450 Pleasant
" Michael J (Mary A) opr h56 North
" Thomas lab r194 Chancery
" William H (Clara L) lab h158 Durfee
" William H retired r14 Lucas
McPeake Everett T tchr NBHS r33 DeWolf
McQuade Agnes L h504½ N Front
" Bernard L (Florence E) lab h442 Summer
" James S (Madeline A) transitman Dept of Pub Wks h108 Locust
" John B mill opr r504½ N Front
" Martha A wid Joseph H h124 Rivet
" Owen A mill opr r504½ N Front
" Wm H (Irene) elec UStRy h62 Summer
McQueeny Catherine r359 Summer
McQuilkin Donald emp J C Rhodes & Co r449 Orchard
" James (Mabel) emp J C Rhodes & Co h449 Orchard
" James J emp Boston r449 Orchard
" John fireman NBFD h451 Orchard
" Mary r451 Orchard
" Russell student r449 Orchard
McQuirk Herbert (Helen) emp N Mills h12 Cove
MC VAY JOSEPH V mgr L Grossman Sons Inc r184 Cottage
McVey David J emp 575 Pleasant r23 Priscilla
" Georgina wid Samuel h23 Priscilla
McWhinnie Helen C sten Hathaway Mill r607 Brock av
" Robert (Margt) h607 Brock av
Mead Harriet L Mrs nurse 844 Pleasant r do
" William H lab r195 Phillips av
Meade Andrew (Mary F) fisherman h69 Locust
" Anna F tchr Acushnet av sch r33 Arch
" Helen M tchr Phillips av sch r33 Arch
" James G (Annie M) retired h33 Arch
" John A fisherman r69 Locust
" Joseph V fisherman r69 Locust
" Mary F r69 Locust
" William r195 Phillips av
Meadowcraft Elizabeth r359 Summer
Meakin Kathleen sten 111 Front r40 Bullock
" Margaret A Mrs h40 Bullock
" —see Meekin
Meal Daniel mill opr r122 Whitman
" Fred (Clara C) emp Fn h122 Whitman
Meaney Agnes G r385 Farm
" James P Jr (Albina) chauf Municipal Garage h154 Cedar Grove
" John J emp WPA r154 Cedar Grove
" Mary wid Thomas J h385 Farm
" Patrick H (Martha A) h1 Warwick
Means James G (Doris) dist mgr Hathaway Baking Co h289 County
Mechaber Anna r684 County
" Augusta C clk Morse Shoe Stores Corp r214 Chestnut
" Benjamin (S Mechaber Co) r684 County
" Edith r684 County
" Fannie r684 County
" Hyman (Reca) sales clk 157 Union h214 Chestnut
" Louis (S Melchaber Co) r684 County
" Rose wid Simon h684 County
" S Co (Benjamin and Louis Mechaber) clothing 1204 Acushnet av
Medeira Arminda r187 Division
" Joseph (Emily) h187 Division
Medeiras—see Medeiros
Medeiros Adelaide C wid Frank h49 Division
" Adelaide S mill opr r49 Division
" Adelino X emp Pearl Laundry r11 Adams
" Adolpio K emp WPA r196 Central av
" Agnes r566 Allen
" Agnes clk JIPInc r164 Durfee
" Agnes stitcher r11 Adams
" Agnes wid Victor h122 Purchase
" Albert emp GGWks r117 Pleasant
" Albert (Theresa) emp MTD&MCo h115 Thompson
" Albert (Mabel) fish peddler r79 Thompson
" Albert D (Mary) box mkr h162 Bates
" Albert S chauf 874 Purchase r50 Thompson
" Alfred h940 County
" Alfred (Virginia) mill wkr r Sharp SD
" Alfred (Maria) mach h47 Briggs
" Alfd P (Delinda S) painter h99 Brooklawn
" Alice Mrs emp Taunton r103 Clifford
" Alice r98 Thompson
" Alice r183 Rockland
" Alice Mrs millopr h82 Durfee
" Alice E Mrs h176 Highland
" Alma C h268 Tinkham
" Alphonse truck driver r1476 Plainville rd
" Alvaro R (Mary) longshoreman h6 Hyacinth
" Amelia cleaner r11 Adams
" Anibal (Mary) emp Hemingway Bros h59 Jouvette
" Anna r22 Winsper
" Anna wid Manuel C emp 252 Union r190 Cove
" Anna C hskpr r200 Bellevue
" Annette floor girl r45 Clifford
" Annie dom r640 Mt Pleasant
" Anthony student r21 Hollyhock
" Anthony florist r44 Winsor
" Antone (Jessie) lab h McCabe SD
" Antone lab r109 Davis
" Antone r301 S Front
" Antone r68 Winsor
" Antone r Grant SD
" Antone r60 Briggs
" Antone r37 Washburn
" Antone millopr r60 Hathaway
" Antone r23 Kenyon
" Antone shoe rep Star Store r43 Sagamore
" Antone fireman GGWks r116 Rivet
" Antone (Mary C) lab h994 Ridge
" Antone lab r68 Winsor
" Antone emp NYA r60 Briggs
" Antone mill wkr r44 Cottage

Medeiros Antone h203 County
" Antone mill opr r82 Belleville rd
" Antone (Leontina) lab h174 Phillips av
" Antone opr r39 Sagamore
" Antone opr r19 Sagamore
" Antone (Rose) mill opr r113 Rockland
" Antone (Emily) h Rogers SD
" Antone (Theresa) opr h23 Circuit
" Antone (Beatrice B) opr h373 Bolton
" Antone (Guilhermina) cleaner USRCo h55 Lucas
" Antone (Gloria G) ydman Goslin h64 Jouvette
" Antone B opr r16 Kirby SD
" Antone B (Mary R) shearer-tender h19 Cleveland
" Antone C slsm r200 Bellevue
" Antone D (Clara L) h241 Allen
" Antone D (Julia) photos 575 Pleasant h475 Rivet
" Antone E (Marion V) mill opr h301 S Front
" Antone E clk Winder Market r11 Adams
" Antone F (Maria) mill opr h171 Eugenia
" Antone F agt Prud Ins Co res Sassaquin
" Antone J opr h181 Norwell
" Antone L (Phyllis A) opr h30 Swift
" Antone L (Mary L) mill wkr h138 Davis
" Antone P (Cisaltina) mill opr h65 Prospect
" Antone P (Mary) emp USRCo h539 S Second
" Antone S (Evangeline) lab h345 Earle
" Antone S (Philomena) mill opr h28 Belleville rd
" Antone S lab h50 Thompson
" Antone T (Evelyn J) prop Black Cat Taxi h75 Delano
" Antone V (Mary) emp city h71 Rivet
" Antonia Mrs r48 Independent
" Antonio r31 Dunbar
" Antonio C (Virginia) mill wkr h289 Bolton
" Antonio M (Ora) opr h45 Clifford
" Aristides A (Ethel) mill wkr h15 Abbott
" Arthur E lab r24 Griffin
" Arthur M (Mary) lubricator Motor Sales Co of N B h864 County
" Arthur L r23 Kenyon
" August (Annie) lab h55 Crapo
" August (Virginia) lab h163 Crapo
" August (Lucy M) weaver h19 Cleveland
" Augustine L cloth spreader r69 Rockdale av
" Augustus (Celia A) emp Naushon Mills Inc h366 S Second
" Bernardina M wid Samuel h19 Sagamore
" Bert R counterman Bridge Diner r101 Maxfield
" Blanche Mrs h19 Acushnet av
" Cadence (Florence) mill opr h88 Eugenia
" Caesar (Laura) h16 Bourne
" Candido (Mary P) eng h21 Hollyhock
" Carlos (Mary) shoe repairing 163 Summer h24 Jenkins
" Carlos P emp Atlas Tack Corp r484 Allen
" Carmen opr r31 Dunbar
" Carmen variety store 9 Katherine h104 Mosher
" Carmen B r104 Mosher
" Catherine S Mrs emp PWA h4 Ashley blvd
" Cecelia r61 Nash rd
" Celestino (Mary) h80 Lombard

Medeiros Charles (Mary) shoe shop 163 Summer h24 Jenkins
" Charles musician r61 Nash rd
" Charles (Evangeline) lab h340 Austin
" Charles opr r501 S Second
" Charles tube cutter r114 Fair
" Charles (Mary) h286 S Front
" Charles F (Elsie) opr h347 Wood
" Clara K wid John K h196 Central av
" Clementino milkman r157 Davis
" Constantina wid Francisco P r155 Hemlock
" David (Mary A) weaver h275 Shaw
" Dean emp NYA r1672 Acushnet av
" Delvina S Mrs h203 Belleville av
" Deniz L farm hand r640 Mt Pleasant
" Dennis (Laurinda) truck driver r45 Princeton
" Dilindo (Mary) millwkr h1672 Acushnet av
" Domingo borer r114 Fair
" Domingos C CCC r200 Bellevue
" Dudarto clk r39 Sagamore
" Edward P barber 141½ County r67 Independent
" Edward r80 Sagamore
" Edward mill opr h19 Nelson
" Edward (Anna) taxi driver 10 Brook h13 Marvin
" Edward (Mary) emp WPA h19 Nelson
" Edward B (Alice) h78 Independent
" Edward J CCC r172 Division
" Edward P barber Manuel Neves r67 Independent
" Edwin 1 r390 S Second
" Elizabeth Mrs r133 Willis
" Elsie mill opr r170 David
" Elsie weaver Hathaway Mill h93 Clara
" Emilie A r181 Norwell
" Emily r5 Felton
" Emily opr r345 Bolton
" Emily opr r50 Thompson
" Emily F r11 Adams
" Emily J Mrs h646 S Water
" Emily J wid Joseph J r238 Rivet
" Emily K mill wkr r196 Central av
" Emma E Mrs clk Municipal Bldg (6) h133 Willis
" Ernest (Julia) carp h26 Mott
" Ernest (Frances) trucking 805 S Water h do
" Ernest (Dorothy) opr h19 Ruth
" Ernest (Mary) opr h23 Winsper
" Ernest clk Perry's Variety Store r70 Earle
" Ernest emp WPA r26 Mott
" Ernest (Lydia) mill wkr r173 Thompson
" Ernest Jr r805 S Water
" Esaura K music tchr 196 Central av r do
" Ethel C mill opr r52 Tinkham
" Eulalia C wid Amos P h67 Independent
" Eva dom 202 Orchard r60 Briggs
" Eva D Mrs opr r22 McGurk
" Everett R (Mary S) carp h22 Ashley
" Ezequiel P (Olivia) weaver h18 Babbitt
" Fernande (Adette) emp Hartford h53 Calumet
" Fernando (Aldina) mill wkr h306 Earle
" Filisbina A mill opr r203 Blackmer
" Frances S h50 Katherine
" Francesca wid Antone h60 Hathaway
" Francelena wid Peter h114 Nash rd

Medeiros Francisco (Annie) slsm Cont Baking Co h6 W Cove rd SD
" Francisco C (Isabelle C) retired h157 Davis
" Francisco L (Rose) h Sharp SD
" Frank (Christina) emp Fn h172 Division
" Frank (Mary) opr h39 Sagamore
" Frank mill opr r49 Division
" Frank r50 Phillips av
" Frank r22 Winsper
" Frank (Agnes) mill opr h423 Ashley blvd
" Frank opr r22 Nelson
" Frank (Mary T) opr h39 Sagamore
" Frank (Mary) twister tender h53 Katherine
" Frank Jr mill opr r53 Katherine
" Frank I (Mary) r60 Dartmouth
" Frank F lab r452 Belleville av
" Frank J emp NB water dept r646 S Water
" Frank M (Mary) mill wkr h McCabe SD
" Frank M Jr r McCabe SD
" Frank P (Mary B) h90 Grinnell
" Frank P Jr (Mamie) window washer r49 Acushnet av
" Gabriella r96 Hall
" Geo (Valeria) truck driver r130 Brightman
" Geo (Gloria) opr h138 Crapo
" Geo (Roselina) emp WPA r109 County
" Geo mill opr r195 Crapo
" Geo emp DMill r60 Briggs
" Geo (Lena) weaver h203 Crapo
" Geo L r Sharp SD
" Germania Mrs h143 Coffin av
" Gertrude M (Mrs John S) bkpr Soule Mill h530 Cottage
" Gil (Emily) emp DMill h13 Abbott
" Gilbert (Althea) night mgr DeLuxe Diner h305 Mill
" Gilbert student r3 Landry
" Gilbert P shoe repairer r67 Independent
" Gilbert S (Anna) mill floor man h23 Acushnet av
" Gloria r181 Norwell
" Guilhermina (Mrs Antone) spinner HMill h55 Lucas
" Hazel mill opr r139 Earle
" Helen wid Jacintho h497 S Second
" Helen S r49 Division
" Henry F (Mary G) wvr h265 Query
" Hermengel (Esma) mill wkr h373 Ashley blvd
" Hilda emp Gosnold Mill r486 Brock av
" Hortense wid Jos F h269 Query
" Hypolito (Mary) lab h424 Mt Pleasant
" Irene r69 Rockdale av
" Irene factory wkr r46 Rogers SD
" Irene E dom r164 Durfee
" Irene F mill opr r157 Davis
" Isaac (Mary) mill opr h3 Landry
" Jacintha wid John F h70 Earle
" Jacintho J r501 S Second
" Jas h101 Maxfield
" Jesse B r501 S Second
" Jesse (Isabelle) h110 Rockland
" Jesse E (Mary) emp Kaplan Bros h271 S Front
" Jessie wid John E h67 Prospect
" Jessie wid Manuel h181 Bonney
" Joaquim clk Big Chief Mkt r146 Bellevu

Medeiros Joffre S counterman Bridge Diner r96 Hall
" John r1151 Rodney French blvd
" John cleaner NMill r55 Lucas
" John r110A Rockland
" John (Beatrice) bobbin cleaner h10 Acushnet av
" John h16 Bourne
" John (Emily) truck driver h1 Stanton ct
" John mill wkr r345 Bolton
" John (Mary) mill opr h110A Rockland
" John (Rose) opr h62 Mott
" John (Mary) mill wkr h109 County
" John (Filomena) r14 Ashley
" John (Laura S) emp Quisett Mill h618 S Water
" John utility man GGWks r69 Prospect
" John mill opr r22 Nelson
" John (Lilly) emp Greenwood Lmbr Yd h61 Nelson
" John chauf 589 S Water r48 Crapo
" John (Helen) lab WPA r566 Allen
" John (Mary) opr h154 Purchase
" John (Agnes) opr h39 Fruit
" John(Margt) fishrmn r596 Dartmouth SD
" John helper Firestone Mill r116 Rivet
" John Jr emp Capitol Dairy r Coolidge SD
" John (Zulniera) shoewkr h85 Mosher
" John (Mary) carder tender h303 S Front
" John emp Texaco Ser Sta r116 Rivet
" John (Joaquina) prop Capitol Dairy h Coolidge SD
" John Jr r618 S Water
" John A (Mary) mech h75 Hemlock
" John A (Mary) card tender h260 Hemlock
" John A reed wkr 116 Front r390 S Second
" John C (Rose) 2nd hand h McCabe SD
" John C bartender r200 Bellevue
" John D (Mathilda S) carp h39 Sagamore
" John D (Evangelina) shoe rpg 474 Orchard h277 Purchase
" John D (Angeline) loomfixer h11 Kirby SD
" John D Jr lab r11 Kirby SD
" John F mill opr r510 N Front
" John F Jr emp WPA r67 Prospect
" John I fish dlr 98 Nash rd r86 Belleville rd
" John J (Lena) emp WPA h164 Durfee
" John J Jr (Maria C) mill opr h170 David
" John M (Laura E) mill opr h88 Thompson
" John P (Mary) speeder tndr h91 Scott
" John P (Mercelina) r67 Independent
" John P mill opr r81 Independent
" John R (Emily) h69 Prospect
" John R (Lillian) prop Medeiros Radio Service r58 Jenny Lind
" John S (Gertrude M) rec clk NBDGCo h530 Cottage
" John S (Anna) emp RC&BInc h193 Ashley blvd
" John T (Anice) mill wkr h Sharp SD
" John T (Caroline) mech h83 Crapo
" John V Jr (Alice) h425 Purchase
" Jose (Grace) opr r117 Collette
" Jose Y (Mary) h32 Cove
" Jos (Millie) emp Atlas Tack Co r68 Tinkham
" Jos cutter r11 Kirby SD
" Jos r163 Crapo
" Jos emp Capitol Dairy r29 Coolidge SD
" Jos r60 Hathaway

Medeiros Jos (Mary) opr h596 Dartmouth SD
" Jos (Mary) r345 Bolton
" Jos (Lontina) h Stephen SD
" Jos (Mary) opr h42 Edward
" Jos (Anna S) carp 358 Orchard h do
" Jos (Mary) lab h22 Nelson
" Jos (Alice) opr h84 Dunbar
" Jos (Mary) opr h100 Lombard
" Jos (Mary) mill opr h65 Mosher
" Jos (Anna F) emp WPA h54 Dartmouth
" Jos (Virginia) opr h486 Brock av
" Jos (Mary) opr h46 Scott
" Jos (Mary) opr h98 Thompson
" Jos (Mary) opr h44 Winsor
" Jos (Deolinda) opr h68 Winsor
" Jos emp town r Stephen SD
" Jos Jr (Janet) opr h171 Bonney
" Jos Jr emp Kilburn Mill r43 Sagamore
" Jos Jr emp Motor Sales Co of NB r54 Dartmouth
" Jos Jr r Stephen SD
" Jos A (Marion) h390 S Second
" Joseph A Jr r390 S Second
" Jos B (Leontina) mach Pairpoint Corp h61 Nelson
" Jos B (Kathleen) boss shearer H Mfg Co h9 Salisbury
" Jos C student r200 Bellevue
" Jos C (Mary C) h200 Bellevue
" Jos C (Noella) painter h125 Sylvia
" Jos D (Mary) painter h12 Hyacinth
" Jos D Jr cleaner r12 Hyacinth
" Jos E (Grace) truck driver h268 N Front
" Jos E (Mary F) opr h79 Hemlock
" Jos F (Mary D) doffer h28 Hall
" Jos F (Belmira) opr h249 Worcester
" Jos J (Mary I) h896 S Water
" Jos J (Maria) farmer h1477 Plainville rd
" Jos J (Frances J) farmer h164 Durfee
" Jos J (Mary) opr h114 Fair
" Jos J Jr sta attd Metcalf's Garage r1477 Plainville rd
" Jos L lab r McCabe SD
" Jos L (Rose) opr h rear 291 Sawyer
" Jos P (Emily) emp WPA h40 Mosher
" Jos P (Anna C) opr h45 Winsor
" Jos S emp NB Hotel r44 Foster
" Jos V r32 Cove
" Joseph D emp G Mfg Co r11 Kirby SD
" Jules (Maria S) opr h82 Sagamore
" Julia (Mrs Antone D) clk 1055 S Water h475 Rivet
" Laura r McCabe SD
" Laura F opr r50 Thompson
" Laurentina emp Pairpoint Corp r96 Hall
" Lena emp Quilburn Mill r110A Rockland
" Leonard USN r49 Division
" Leonard F student r3 Landry
" Leonard L apprentice Holyoke r18 Hall
" Leonora presser r116 Rivet
" Leontina wid Frank sewer r18 Stephen
" Leontina (Mrs Antone) winder tender h174 Phillips av
" Lionel r236 S Second
" Lionel (Georgianna) restaurant wkr r rear 291 Sawyer
" Lionel (Mary C) opr r79 Rockland
" Lionel P (Marie A) wvr h122 Fair
" Louis draw tender r1672 Acushnet av
" Louis M (Mary C) mill opr h112 Eugenia
" Louisa opr h208 Rockland

Medeiros Lourdes dressmkr 475 Rivet r do
" Ludelvina wid Serafin r70 Woodlawn
" Luiz C (Virginia) pntr 18 Hall h do
" Lydia emp Pairpoint Corp r96 Hall
" Lydia r67 Independent
" Lydia C mill opr r52 Tinkham
" Lydia S mill opr r49 Division
" Mabel S mill opr r49 Division
" Manuel (Delors) h2310 Acushnet av
" Manuel chauf r126 Crapo
" Manuel r39 Sagamore
" Manuel r70 Phillips av
" Manuel emp NYA r19 Sagamore
" Manuel h Grant SD
" Manuel (Dorothy) weaver h1235 Cove rd
" Manuel (Eileen) emp H Mfg Co h107 David
" Manuel (Elsie) emp Pearl Laundry h195 Coggeshall
" Manuel (Mary) lab h117 Pleasant
" Manuel (Mary) lab h441 Rivet
" Manuel (Mary) emp city r24 Lombard
" Manuel musician r23 Winsper
" Manuel mill wkr r25 Sagamore
" Manuel mill opr r42 Sagamore
" Manuel (Mary) mill wkr h99 Field
" Manuel (Beatrice) emp FCMill h141 Church
" Manuel (Erminia) mill opr h48 Independent
" Manuel (Alice) longshoreman h173 Grinnell
" Manuel lab h50 Phillips av
" Manuel (Theresa) barber 143 Rivet h134 Hemlock
" Manuel (Maria L) h501 S Second
" Manuel caretaker Rural Cemetery h138 Tinkham
" Manuel (Mary) copperwkr h116 Eugenia
" Manuel (Aldina) janitor h126 Thompson
" Manuel (Branca) lab h86 Larch
" Manuel lab r32 Nelson
" Manuel (Mary) lab r158 Crapo
" Manuel (Helen) peddler h407 Allen
" Manuel (Mary J) fish pdlr h80 Sagamore
" Manuel (Evangeline) grocer 38 Dartmouth h436 Orchard
" Manuel (M Rosaria) emp H Mfg Co h14 Ashley
" Manuel (Sylvanna) painter h139 Earle
" Manuel (Maria) lab h503 Bolton
" Manuel (Mary) opr h72 Luke
" Manuel (Rose) mill opr h96 Davis
" Manuel (Mary J) opr h35 Winsper
" Manuel Jr r72 Luke
" Manuel Jr lab r139 Earle
" Manuel Jr (Mary) mill wkr h76 Griffin
" Manuel A (Olivia M) (Medeiros Service Station) h1065 Rockdale av
" Manuel A (Beatrice) emp Fn h88 Ruth
" Manuel A lab r36 Gosnold
" Manuel A (Mary C) opr h31 Dunbar
" Manuel A (Rose) mill opr h60 Hathaway
" Manuel C (Mary) mill opr h105 Davis
" Manuel C (Evangeline R) asst mgr Royal Theatre h191 Cove
" Manuel C (Rose) h125 Sylvia
" Manuel C (Mary R) rivet mkr h78 Oak
" Manuel C Jr (Maude M) musician h38 Branscomb
" Manuel C Jr (Helen) lab h43 Hemlock

ANDREWS & PIERCE, INC.
Daily Service Between Boston, New Bedford, Fall River, Providence
HOME OFFICE 506 MIDDLE ST., NEW BEDFORD—Tel. 8-5805
Providence—189 Charles St., Tel. Dexter 4716 S. Boston, 56 Medway St., Tels. 4370-4371

Medeiros Manuel F (Mary) auto mech 128 Grinnell h99 Field
" Manuel F mill wkr r139 County
" Manuel F tailor 900 S Water and prop Cleanwell Dye House r52 Hall
" Manuel F (Mary F) millopr h32 Whitman
" Manuel F Jr (Hope) shipping clk Pairpoint Corp h52 Hall
" Manuel G r1076 S Water
" Manuel J (Theresa) barber 143 Rivet h134 Hemlock
" Manuel J lab r181 Bonney
" Manuel L r23 Kenyon
" Manuel M (Mary) yardman HCCo h146 Belleville
" Manuel M (Mary M) emp city h65½ Prospect
" Manuel M (Francelina) doffer h178 Crapo
" Manuel M (Euferzena) mill opr h78 Davis
" Manuel P (Fannie P) prop White Front Fish Market h88 Potomska
" Manuel S lab r823 Belleville av
" Manuel S (Frances) mill opr h61 Nash rd
" Manuel S (Mary G) emp Acushnet h911 Belleville av
" Manuel T (Louise) mach h195 Glennon
" Manuel V emp Aerovox Corp r425 Purchase
" Manuel V (Philomena) mill opr h158 Crapo
" Margt Mrs r39 Mosher
" Marguerite wid John h178 Crapo
" Maria r318 Hemlock
" Maria C r643 First
" Maria F wid Jules h96 Hall
" Maria L (Mrs Manuel) emp H Mfg Co h501 S Second
" Marianno emp WPA r1057 S Water
" Marianno (Mary) opr h42 Sagamore
" Mariano (Louise) weaver h29 Katherine
" Mariano jan C&Co r8 Stephens
" Mariano (Mary) jan Cherry & Co h8 Stephen
" Mariano (Mary) h44 Cottage
" Martha wid John E h11 Adams
" Mary r13 Abbott
" Mary r301 S Front
" Mary r98 Thompson
" Mary (Mrs Arth M) mill opr h864 County
" Mary R r39 Sagamore
" Mary bkpr Capitol Dairy r29 Coolidge SD
" Mary r418 First
" Mary opr r1089 Purchase
" Mary wid Theo T r25 Sagamore
" Mary emp MTD&MCo r566 Allen
" Mary mill opr r60 Hathaway
" Mary r62 Mott
" Mary emp Kilburn Mill r46 Ashley
" Mary spinner r640 Mt Pleasant
" Mary mill opr r50 Phillips av
" Mary Mrs r80 Rockland
" Mary Mrs h236 S Second
" Mary Mrs h1440 Pleasant
" Mary Mrs h19 Nelson
Medeiros Mary Mrs r307 Bolton
" Mary Mrs mill opr h23 Kenyon
" Mary Mrs h52 Tinkham
" Mary wid Antone h97 Phillips av
" Mary wid Antone h32 Nelson
" Mary wid Francis h82 Belleville rd
" Mary wid Frank h67 Independent
" Mary wid John J h170 David
" Mary wid Manuel r64 Belleville rd
" Mary wid Antone opr h126 Crapo
" Mary wid Augustine h69 Rockdale av
" Mary B mill opr r71 Acushnet av
" Mary C opr Fn r200 Bellevue
" Mary C r31 Dunbar
" Mary C seamstress r125 Sylvia
" Mary G mach opr r23 Acushnet av
" Mary G wid Domingos A h173 Thompson
" Mary I wid Wm h36 Gosnold
" Mary L stitcher r69 Rockdale av
" Mary J Mrs h5 Felton
" Mary J dressmkr r39 Sagamore
" Mary L Mrs hskpr r1082 County
" Mary R wid John A h58 Jenny Lind
" Mary R wid Manuel F h157 Davis
" Mary S wid John V h425 Purchase
" Mary S opr r50 Katherine
" Mary T emp NBS Factory r618 S Water
" Mary T Mrs h60 Briggs
" Mathilda D seamstress r12 Hyacinth
" May mill opr r1089 Purchase
" Miguel emp N E Overall Co r60 Briggs
" Mildred L Mrs h235 Harwich
" Morris doffer r1057 S Water
" Nebo Annibal (Alice) emp Hemingway Bros Inter Trucking Co h497 Middle
" Octavio P (Irene) lab h28 Mosher
" Odelia (Mrs Wm) winder tender r579 First
" Olga clk r47 Briggs
" Olive opr r345 Bolton
" Olivia Mrs clk NBDGCo r45 Babbitt
" Olivine mill opr r105 Davis
" Palmeda T wid Manuel h67 Independent
" Paul (Mary) foreman Pairpoint Corp h244 Tinkham
" Paul (Florida) mill opr h343 Ashley blvd
" Philip R (Margt) emp MTD&MCo h45 Stephen
" Philomena weaver r156 Division
" Philomena wid Manuel spinner h156 Division
" Phoebe Mrs h203 Blackmer
" Primo F B (Emilia C) mill opr h32 Division
" Radio Service John R Medeiros prop 385 Kempton
" Ralph (Mary) slsm So End Motors r17 Hollyhock
" Ralph B (Isabel) clk Browne Pharmacy h110 Rockland
" Raymond (Ethel) loomfxr h15 Abbott
" Richd (Clotale) prop White Front Fish Market h27 McGurk
" Rita emp CF Wing Co r22 McGurk
" Rose Mrs h70 Phillips av
" Rose wid Manuel h579 First

BRALEY'S BETTER DAIRY PRODUCTS
including
Bireley's Orangeade and Grapeade
TEL. 3-4443 N D

Medeiros Rose C seamstress r125 Sylvia
" Rose S Mrs h143 Division
" Rose S wid Manuel S r88 Eugenia
" Rose T wid John J h59 Jouvette
" Sabino (Rose) opr h7 Abbott
" Senhorinha wid Wm h7 Waverly
" Service Station Manuel A Medeiros prop 135 Grinnell
" Sophie r39 Sagamore
" Theophilo r26 Mott
" Theresa wid Frank h431 First
" Valeria (Mrs Geo) insp A C Process Co r130 Brightman
" Victor (Sophie) emp 565 Mill h17 Hollyhock
" Virginia Mrs hskpr 372 S Second r do
" Virginia spinner r640 Mt Pleasant
" Virginia P emp Kilburn Mill h533 S Second
" Virginio (Rose) lab h640 Mt Pleasant
" Virginio (Mary) opr h109 Davis
" Walter V mill opr r22 McGurk
" Wilhemina B r104 Mosher
" Wm r105 Davis
" Wm (Viola) r59 Austin
" Wm emp 1 N Second r50 Thompson
" Wm (Viola) r63 Austin
" Wm r23 Winsper
" Wm (Mary) tender h336 Hemlock SD
" Wm retired r19 Nelson
" Wm (Mary C) agt Prud Ins Co of Am h80 Rockland
" Wm (Odelia) twister r579 First
Medelros—see Madelros also Madleros
Mederios Antone (Alice) emp WPA h Rogers SD
" Arth R r4 Ashley blvd
" Jos J (Viola L) mech Roebuck's Garage h134 Tallman
" Laura Mrs emp Perfection Laundry r88 Thompson
" Manuel (Izaura) weaver h112 Belleville rd
" Manuel S (Mary M) spreader h156 Holly
" Mary wid Frank h60 Nelson
Mederois Edw r59 Jouvette
Medieros—see Medeiros
Medina Anna clk F W Woolworth Co r318 S Front
" John r318 S Front
" John mill opr r161 Central av
" Manuel r318 S Front
" Marion wid Manuel h161 Central av
" Mary winder tender 2 Mill r318 S Front
" Mary C wid John h318 S Front
" Patricia r318 S Front
Medro Aurelia Mrs h32 Myrtle
Meduro Henry r277 Middle
Mee Edw J student r71 Maple
" Wm F student r71 Maple
MEE WILLIAM H (Loretta C) office mgr David Duff & Son and treas General Ice & Cold Storage Co Inc h71 Maple
Meehan Agnes spotter Bush & Co r404 Mill
" Anna A tchr I W Benjamin sch r354 Orchard
" Estelle C Mrs dental hygienist 408 County res SD
Meehan Jas J (Edwilda) h71 Emma
" Jas V r404 Mill
" John F Jr student r79 Mill
" John J branch mgr Stan Times Mercury r404 Mill
" John F (Edna E) carrier PO h79 Mill
" Marguerite A bkpr Nash Reclaiming Co r404 Mill
" Mary wid John h354 Orchard
" Mary A clk r79 Mill
" Nora J wid Jas h404 Mill
Meekin Agnes h141 Division
" Beatrice (Mrs Leo) attd Rural Cemetery h206 Allen
" Frank J elec r141 Division
" Jas Stephen meter repairer NB Water Dept r141 Division
" Leo T (Beatrice) custodian Cedar St School h206 Allen
Meeking Jas (Lilly) watchmn h62 Central av
Megathlin Willis A buyer C&Co res ND
Meggison Margt M r36 Madison
" Robt T (Julia F) mtrmn UStRy h36 Madison
" Robt T Jr emp CSCo r36 Madison
Meia John Medeiros mill opr r319 Query
" Jos r319 Query
" Manuel M (Sara) mill opr h319 Query
Meier Conrad (Alma) bndr h159 Belleville rd
" Karl (Helen) emp Cont Baking Co h203 Princeton
Mein Fredk K (Mary J) fore MTD&MCo h29 Bonney
" Fredk K Jr (Mildred) clk NBG&ELCo r29 Bonney
" Imelda P Mrs clk NB Pub Mkt r29 Bonney
Melancon Edmond A (Margt) feeder Atlas Tack h21 Maitland
" Leger (Bertha) 2nd hd h81 Independent
Melanson Adley r1151 Rodney French blvd
" Albert (Angelina) opr h255 Whitman
" Azelie Mrs h36 Central av
" Bertha L winder r73 Penniman
" Blanche P opr r73 Penniman
" Chas weaver r21 Clifford
" Clovis (Bertha) emp WPA h161 Bates
" J Edw (Josephine) h177 Wood
" John (Lillian D) mill opr h268 Eugenia
" Jos J lab h41 Mitchell
" Laura E sten r73 Penniman
" Lauretta r161 Bates
" Lillian r280 Ashley blvd
" Lydia Mrs r137 Tallman
" Peter (Emeline) conf 519 Ashley blvd h32 Duncan
" Stella L seamstress C&Co r73 Penniman
" Thos (Jane M) h73 Penniman
" Wm h42 Washburn
" —see Malonson
Melcher Francis A (Helen M) emp Hathaway Mill h91 Shawmut av
Mele Edw F (Edith) sheet metal wkr h211 Weld
Melia Edith L wid Michl J h496 Brock av
" Edw (Lillian) emp Rayon Mill h13 Edna
" Thos J (Cath E) opr h53 Mosher

Old Furs, Cleaned, Repaired, Remodeled and Re-dyed.

FUR HOUSE OF SIDNEY, INC.
FUR SPECIALISTS SINCE 1914
252 UNION ST. TEL. 2-7392

The Only Exclusive Fur Shop that has Scientific Cold Storage on Premises.

Melia Winifred A mill opr r53 Mosher
Mellen Beatrice C prop Homestead Candy Mart h87 Rotch
" Comes confectioner Homestead Candy Mart h87 Rotch
Melling Fredk (Dora) h5 Butler
" Fredk W (Louise) dept mgr C F Wing Co h111 Robeson
" Louise M (Mrs Fredk W) bkpr First Nat Bank of NB h111 Robeson
Mellion Ida wid Maurice J h444 Purchase
Mello Adeline opr GMCorp r368 Orchard
" Adeline (Mrs Jos P) emp Aerovox Corp h149 Penniman
" Adolph P (Aurelia) (Wonder Market) res Acushnet
" Agnes r60 Winsor
" Agnes emp QMill r286 S Front
" Albert P Jr (Mary B) variety store 74 Grinnell r do
" Albert P h30 Rodney
" Albino (Germaine) slsm 27 Williams h9 Nelson
" Aldora (Mrs Louise) prop Dora's r70 Acushnet av
" Alexandrina D Mrs opr r80 Sagamore
" Alfd r178 Crapo
" Alfd B (Emily) fisherman h125 Winterville rd
" Alfd E r160 Hemlock
" Alfd R mill opr r128 Tinkham
" Alice factory wkr r99 Jouvette
" Alice r94 Branscomb
" Alice r25 Bolton rd SD
" Alice S stitcher r28 Hall
" Alice S (Mrs Chas G) emp Strand Leather Co h71 Locust
" Alvaro B cleaner r112 Mott
" Amelia r46 Short
" Amelia (Mrs Jacinto) emp Fall River h15 Ashley
" Amelia P h16 Gosnold
" Amos B (Philomena) emp Dartmouth Mill h Potter SD
" Angelina wid John h98C County (3)
" Angeline r560 Hathaway rd
" Angelo P (Emily) fish 50 Howland r48 Oak
" Anna Mrs mill opr r142 Pleasant
" Anna page St Luke's Hosp r121 Fair
" Anna P (Mrs Manuel S) emp MTD&M Co h205 County
" Annie (Mrs Manuel C) mill opr h1082 County
" Anthony (Rose) r rear 5 Campbell
" Anthony (Eunice L) office mgr Wonder Market h62 Willard
" Anthony Jr sta attd Hathaway Oil Co r18 Circuit
" Anthony E (Flora) h151 David
" Antone prop Ace Auto Body Co res Fn
" Antone mill opr r268 Tinkham
" Antone (Mary) emp Special Laundry h99 Jouvette
" Antone (Rose) speeder tender h314 Rivet
" Antone (Frances) painter h40 Rogers SD
" Antone (Lena) fisherman h1 Rogers SD
Mello Antone chauf Holmes Coal Co h30 Bliss
" Antone (Augusta) mill wkr h173 Bolton
" Antone (Laura) mill opr h177 Bolton
" Antone (Eva) slsm h38 Hollyhock
" Antone (Priscilla) ins agt J Hancock Mut Life Ins Co h14 Richards SD
" Antone (Maria) h371 S Second
" Antone (Rose C) opr h282 Central av
" Antone (Mary R) mill opr h126 Tinkham
" Antone (Mary) opr h60 Winsor
" Antone (Josephine) opr h441 Orchard
" Antone Jr emp NB Brass Foundry r371 S Second
" Antone Jr mach r60 Winsor
" Antone B (Emily) sec Portuguese Am Economic Corp Co h351 Shaw
" Antone B (Emma B) chauf NB Water Dept h27 Clover
" Antone B (Dorothy B) fisherman h112 Mott
" Antone C (Rose F) opr h38 Briggs
" Antone F r18 Circuit
" Antone F Jr sta attd h95 Jouvette
" Antone G (Mary T) h66 Rockland
" Antone M emp 101 Nash rd r73 Hathaway
" Antone P (Olivia) mill opr h23 Vernon
" Antone P Jr (Ida P) mill opr r23 Vernon
" Antone R (Mary) chauf h153 Hathaway
" Antone S (Mary) loomfixer h46 Mosher
" Antone S (Hilda) clk 92 Allen r17 Potter SD
" Antonia mill opr r164 Central av
" Antonio J (Mary R) h38 Hollyhock
" Antonio J r31 Crapo
" Antonio S (Margt) mill opr h157 Davis
" Arminda (Mrs Jos) spooler tender h32 Cove
" Arth lab r98 Collette
" Arth (Irene) h23 Potter SD
" Arth (Doris) emp NBC Screw Co h301 Coffin av
" Arth lab r66 Rockland
" Arth P (Denieges) driver NB Wholesale Liquor Co h233 Harwich
" Arth R r1053 Marion
" Arth S emp NE Steamship Co r43 Hall
" Aug (Antonia) opr h462 Bolton
" Aug F motorman USRyCo r20 Peckham
" Augustine C (Cecelia) opr h100 Sagamore
" Beatrice emp MTD&MCo r46 Short
" Belmeida (Mrs Jerome) ring spinner Q Mill h268 S Front
" Belmira (Mrs Manuel R Jr) seamstress h100 Perry
" Belmira M M dom r73 Hathaway
" Bento B (Annie P) h17 Stapleton
" Bernarda wid Antone h40 Bliss SD
" Camillo cloth insp r211 Rivet
" Camillo E (Mary L) h12 Stowell
" Carlos emp CCC r14½ Cannon
" Carlos h10 Oneko la
" Carlos r268 Tinkham
" Carlos F (Deolinda S) weaver h12 Gosnold
" Carlos M C (Mary A) ins agt Prud Ins Co h224 Dartmouth

AKIN-DENISON CO. **Painters' Supplies and Wallpaper**
1218 ACUSHNET AVENUE 1068 SOUTH WATER ST. 206 UNION ST.

Mello Carlos V (Susan) gardener Park Dept r313 Earle
" Cecelia wid Jos J h59 Briggs
" Chas mill opr r178 Crapo
" Chas (Zuzane) lab h313 Earle
" Chas (Georgianna) opr h381 Coggeshall
" Chas (Margt G) tire rpr 107 N Second h10 Bliss SD
" Chas G (Alice) attd Dowds Service Sta h71 Locust
" Chas R (Jennie) h1049 Marion
" Clementine weaver r22 Nelson
" Clotilde stitcher r177 Princeton
" Constance S opr r28 Hall
" Denis (Mary) opr h185 Richards
" Dennis F weaver r275 Bolton
" Dennis P (Emilie) h34 Winsper
" Dimongos B (Mary M) shoe repr 456 Allen h464 do
" Domingos (Jessie) driver h2 Stanton ct
" Dorothy emp NYA r126 Mott
" Eddie pntr Manuel J Soares r19 Norton
" Edmond S (Clara G) emp NB Wholesale Liquor r225 Mt Pleasant
" Edmund (Rita) emp QMill r35 Crapo
" Edw G (Geneva E) patrolman NBPD Sta 1 h455 Bedford
" Edw S deck hand NE Steamship Co r43 Hall
" Edward clk Big Chief Mkt r121 Fair
" Edwin B emp CCC r25 Holden
" Edwin r53 County
" Ellen M r5 Landry
" Elsie S opr r1297 Plainville rd
" Elsie S r23 Hemlock
" Elvira opr r267 Bates
" Emilio P (Stella P) mill opr h281 S Front
" Emily Mrs h16 Gosnold
" Emily wid Antone h Gorman SD
" Emily B h127A Clara
" Emily S wid Manuel r7 Ashley
" Emma V student r397 Farm
" Ernest B (Emma A) emp Newport h68 Caroline
" Ernest M emp CCC r516 N Front
" Ernest M (Frances P) foreman h234 Clifford
" Eugene M r936 County
" Eunice L (Mrs Anthony) emp USRCo h62 Willard
" Eva B r112 Mott
" Evangeline mill opr r75 Eugenia
" Evangeline D Mrs h129 Division
" Evelyn B tchr T R Rodman School r27 Clover
" Evelyn C packer r38 Briggs
" Evelyn C bkpr Bettoncourt Furn Co r100 Sagamore
" Florence r127A Clara
" Florence mill opr r327 County
" Frances wid Frank h319 Hemlock
" Frances C emp St Luke's Hosp r211 Rivet
" Frances E wid Manuel C h211 Rivet
" Francis musician r12 Stowell
" Frank (Lena R) mill opr h116 Phillips av
" Frank (Mary L) clk 75 County h80 Dunbar
Mello Frank (Margt) emp NYNH&HRR h9 Spooner
" Frank (Mary S) opr r21 Babbitt
" Frank (Antonia) opr h26 W Cove rd SD
" Frank (Irene) mill opr h26 W Cove rd SD
" Frank B (Virginia) h4192 Acushnet av
" Frank C (Adelaide) opr h178 Dartmouth
" Frank C (Mary) lab h358 Earle
" Frank C jan Brooklawn Hall h58 Hanson
" Frank E (Rose) clk Correia & Sons h9 Cleveland
" Frank E (Myra) r160 Hemlock
" Frank L r66 Cottage
" Frank S clk 92 Allen r23 Hemlock
" Frank S (Jessie) emp Kaplan Bros h198 Bonney
" Frank S Jr student r198 Bonney
" Frederick r234 Central av
" Gabriel D (Frances) mill wright h71 Jouvette
" Gene mill opr r1757 Acushnet av
" Geo emp PO res SD
" Geo r17 Sidney
" Geo mill opr r8 Oneko lane
" Geo F r18 Circuit
" Geo P (Stella) tire rpr 107 N Second h14 Sidney
" George D (Mary O) emp NE Window Display Service h25 Roosevelt
" Georgianna r319 Hemlock
" Georgianna mill opr r68 Tinkham
" Georgianna M mill opr r516 N Front
" Germina r17 Potter SD
" Gilbert D (Clothilde) emp Hathaway Mill h531 Rivet
" Gilda sewer r36 Briggs
" Gloria wid John mill opr h126 Tinkham
" Grace P opr r85 Sagamore
" Helena r5 Landry
" Henry R (Mary) opr h37 Nelson
" Henry (Rosa) weaver h218 Rockland
" Herman T (Nancy B) h16 Abbott
" Herminia L wid John S r53 Swift
" Hilda S r23 Hemlock
" Horace r74 Hope
" Ida B r112 Mott
" Irene r19 Bourne
" Isabel mill wkr r267 Bates
" Isabelle G opr r66 Rockland
" Jacinto (Amelia) emp FR h15 Ashley
" Jas r129 Division
" Jas r94 Branscomb
" Jas B (Evelyn) weaver GMill h198 Norwell
" Jennie (Mrs Chas R) emp ATCo h1049 Marion
" Jennie Mrs sten St Luke's Hosp r505 Coggeshall
" Jerome (Belmeida) helper h268 S Front
" Jesse field asst 628 Pleasant res Fn
" Jesse J (Marie) emp 51 Acushnet h31 Crapo
" Joaquim (Mary S) emp USRCo h126 Mott
" Joaquim M (Georgina) weaver h94 Branscomb

GULF HILL PARLORS New Bedford's Finest RESTAURANT
Pleasant St., opposite Library Tel. 2-4354 AIR CONDITIONED

Mello Joaquim S (Mary) (Green Diner) h210 Hathaway rd
" John (Florence) lab h61 Phillips av
" John r126 Mott
" John (Mary) opr h22 Sagamore
" John barber 376 Dartmouth r38 Hollyhock
" John emp NYCity r66 Cottage
" John emp NMills r128 Tinkham
" John (Maria) h53 County
" John (Julia C) barber 376 Dartmouth h38 Hollyhock
" John (Vera) lab h109 County
" John (Mary A) h646 S Water
" John (Mary E) lab h103 Mosher
" John emp NB Hotel r19 Matthew
" John B (Mary) emp New London r27 Clover
" John B (Mary A) opr h85 Winsor
" John B Jr opr r85 Winsor
" John C elec hlpr r58 Hanson
" John C (Anna) h373 S Second
" John C (Yvonne M) clk Fairmount Pharmacy h600 S Second
" John C (Antonia) lab h164 Central av
" John D mill opr h202 Tarkiln Hill rd
" John F (Emily A) opr h275 Bolton
" John G (Mary) emp J C Rhodes & Co h70 Rockland
" John M (Ida) spooler h1265 Acushnet av
" John M emp NYA r516 N Front
" John P (Rose) opr h88 Sagamore
" John P (Mary P) prop Mello's Tavern h1297 Plainville rd
" Jos (Mary) emp city h73 Hathaway
" Jos (Eliz) clk r198 Nash rd
" Jos (Angelina S) fisherman h22 Nelson
" Jos mill opr r74 Scott
" Jos plumber's helper r66 Cottage
" Jos (Evangeline) r3 Maiden la
" Jos r282 Central av
" Jos (Juliette M) rubber wkr h727 Belleville av (7)
" Jos (Louise) h178 Crapo
" Jos (Mary) h33 Delano
" Jos (Hilda) r71 Mosher
" Jos r481 Belleville av
" Jos (Maria) mill opr h13 Cotter
" Jos (Arminda) opr h32 Cove
" Jos (Mary) opr h169 Field
" Jos (Marianna) opr h177 Princeton
" Jos (Virginia A) var 463 Belleville av h98 Collette
" Jos Jr fisherman r178 Crapo
" Jos Jr r33 Delano
" Jos B (Hilda) doffer h8 Ashley SD
" Jos B (Rose) opr h85 Winsor
" Jos B (Mary) weaver h20 Katherine
" Jos B clk 66 Howland r473 Allen
" Jos B (Mary) opr h73 Mosher
" Jos C (Mary) driver r22 Rockland
" Jos D (Mary) opr h178 Frank (68)
" Jos F Jr (Mary) wvr h17 Sidney
" Jos M (Emily M) mill opr h516 N Front
" Jos M (Rose) mill opr h479 Belleville av
" Jos P (Mary P) opr h2 Margin
" Jos P (Adeline) h149 Penniman
Mello Jos R baker Ideal Home Bakery res Acushnet
" Jos R (Lillian) lab h24 Belleville rd
" Jos S (Emma V) emp Kendall Mills h397 Farm
" Jos S (Theresa) barber shop 427 Pleasant h106 County
" Jos S emp Correia & Sons r23 Hemlock
" Jos S (Julia) mill opr h234 Central av
" Jos S Jr (Elsie) usher Royal Theatre r84 Rockland
" Joseph mill opr h3 Walsh SD
" Julia r16 Gosnold
" Julio J (Nancy R) opr h19 Matthew
" Julius D r40 Bliss SD
" Laurence (Mary) truck driver h301 S Front
" Lelia wid Manuel h77 Eugenia
" Lena r Gorman SD
" Leo (Alice) h77 Delano
" Leo r Rogers SD
" Leo (Mary) mech Jos B Nunes Inc h10 McGurk
" Lionel (Rose) mill opr US Rubber Co h566 Allen
" Lottie wid John E h46 Short
" Louis r659 First
" Louis (Aldora) r70 Acushnet av
" Louis D emp NB Hotel r46 Short
" Louis (Lena) opr h88 Sidney
" Louis F (May) clk 1107 Acushnet av r241 Myrtle
" Louisa A r25 Holden
" Louise Mrs h7 Austin ct
" Lucien (May) lab h112 Cove
" Mabel emp State Pier r14 Richards SD
" Madelyn P r23 Vernon
" Manuel r1166 Acushnet av
" Manuel prop Mello's Lunch r Touraine Hotel
" Manuel (Mary) doffer r36 Division
" Manuel (Mary) opr r60 Thomas
" Manuel lab r Gorman SD
" Manuel (Lydia) h398 Brock av
" Manuel lab A Saw Mills r129 Eighth
" Manuel driver r26 St Johns SD
" Manuel (Mary P) emp Hemenway Bros h39 Mosher
" Manuel (Angelina) mill opr h74 Mosher
" Manuel (Alice) emp MTD&MCo h67 Howard
" Manuel (Alexandria) spinner h25 Bolton rd SD
" Manuel (Mary) h147 Rockland
" Manuel (Sophie) emp Naushon Mill h30 Rodney
" Manuel (Georgianna) mill wkr h35 Crapo
" Manuel (Mary A) opr h40 Briggs
" Manuel (Virginia) opr h74 Scott
" Manuel (Aldina) opr h100 Nelson
" Manuel mill opr r8 Oneko lane
" Manuel (Isabelle) opr r27 Sidney
" Manuel (Mary B) emp NB Mfg Co h305 S Front
" Manuel (Mary) opr 44 Stowell
" Manuel (Rosa) metal wkr h81 Dartmouth
" Manuel A (Rose P) opr h11 Sagamore

LICENSED SANITONE CLEANER

BUSH & CO., INC. Established 1885

John T. Champion, Mgr.
RUG CLEANERS

Office 512 Pleasant St. Tel. 5-7803
Plant, N. Dartmouth Tel. 3-0692

Mello Manuel A Jr r11 Sagamore
" Manuel B (Agnes) opr r40 Bourne
" Manuel B (Louise L) emp NBG&ELCo r4192 Acushnet av
" Manuel B (Amelia P) meats 66 Howland h473 Allen
" Manuel B (Annie B) lab h25 Holden
" Manuel B Jr (Rose P) clk 66 Howland h13 Rural
" Manuel B Jr mill opr r25 Holden
" Manuel C fibre leather wkr r140 County
" Manuel C emp WPA h8 Borden
" Manuel C (Mary C) h41 Winsor
" Manuel C (Adeline) mill opr r61 Acushnet av
" Manuel C (Adeline) h368 Orchard
" Manuel C (Annie) emp RC&BInc h1082 County
" Manuel C saw mill wkr h141 Earle
" Manuel C opr r38 Briggs
" Manuel C Jr slsm r141 Earle
" Manuel E (Mary) mill opr h128 Tinkham
" Manuel F (Blanche L) mill opr h182 Cove
" Manuel J (Virginia) emp Correia & Sons h16 Matthew
" Manuel L (Annie) h66 Cottage
" Manuel M r516 N Front
" Manuel M (Mary P) chauf 590 Acushnet av h5 Landry
" Manuel P (Laura C) opr h19 Bourne
" Manuel P clk 61 County r33 Delano
" Manuel P emp NYA r286 S Front
" Manuel P (Isabelle) h Rogers SD
" Manuel P (Helen) emp Pairpoint Corp h139 Dartmouth
" Manuel P (Helen C) opr h783 County
" Manuel P (Gronore) opr h38 Dunbar
" Manuel R (Capitolina) slsm h1053 Marion
" Manuel R prop Ideal Home Bakery res Acushnet
" Manuel R Jr (Belmira) emp Pearl Laundry h100 Perry
" Manuel S (Bertha S) (Green Diner) h1012 Rockdale av
" Manuel S (Anna P) insp MTD&MCo h205 County
" Manuel S (Mary J) emp Pairpoint Corp h196 County
" Manuel S (Mary L) emp 744 Acushnet av h43 Hall
" Manuel S Jr (Mary) foreman NE Steamship Co r213 Rockland
" Manuel T (Florence) weaver h124 Matthew
" Marcelino P (Anna P) jeweler 989 S Water h85 Sagamore
" Marcelino P Jr clk 989 S Water r85 Sagamore
" Margaret A r31 Crapo
" Maria r286 S Front
" Maria mill wkr r373 S Second
" Maria Mrs h244 Rivet
" Maria Mrs r592 Dartmouth SD
" Mariano (Elsie) wvr h39 Thompson
" Mary opr r169 Field
Mello Mary wid Antone P h484 Allen
" Mary emp Green Diner r210 Hathaway rd
" Mary mill wkr r368 Orchard
" Mary emp NB Mfg Co r126 Tinkham
" Mary opr h268 Tinkham
" Mary spinner r371 S Second
" Mary Mrs h936 County
" Mary Mrs h103 Acushnet av
" Mary Mrs h924 County
" Mary Mrs r26 W Cove rd SD
" Mary Mrs dom h373 Chancery
" Mary wid Jos S h23 Hemlock
" Mary wid Manuel h74 Hope
" Mary B opr r4192 Acushnet av
" Mary C stitcher r28 Hall
" Mary C nurse r163 Bonney
" Mary C clk City Clerk's Office r12 Stowell
" Mary C wid Manuel C h140 County
" Mary G wid Antone h18 Circuit
" Mary G wid Antone opr h18 Circuit
" Mary G wid Jos opr r40 Concord
" Mary J r8 Oneko lane
" Mary J (Mrs Manuel S) emp F R Corp h196 County
" Mary L (Mrs Frank) clk 937 S Water h80 Dunbar
" Mary M r73 Hathaway
" Mary M mill wkr r98C County
" Mary P wid John r46 Short
" Mary R r73 Dunbar
" Mary S wid Victor h881 County
" Mary S wid Jos S h28 Hall
" Mary S opr r23 Hemlock
" Mary T Mrs emp Wamsutta Mills h1358 Pleasant
" May (Mrs Louis F) emp MTD&MCo r241 Myrtle
" Mercianna r126 Mott
" Michael B (Philomena) mill opr h178 Blackmer
" Milton S r881 County
" Nora mill wkr r23 Hemlock
" Olinda r86 Church
" Olinda C mill wkr r282 Central av
" Olive opr r40 Concord
" Olive opr r22 Nelson
" Olivia mill wkr r46 Short
" Pearl D emp Fall River r14 Richards SD
" Peter B opr r17 Stapleton
" Philomena Mrs r1672 Acushnet av
" Robert C mill opr r7 Beetle
" Rosalina mill opr r268 Tinkham
" Rosaria stitcher r164 Central av
" Rose shoe wkr r75 Eugenia
" Rose r8 Oneko lane
" Rose r286 S Front
" Rose mill opr r48 Independent
" Rose wid Celestino h75 Eugenia
" Rose spinner r371 S Second
" Rose wid Frank r11 Sagamore
" Rose Mrs mill opr h127 Wood
" Rose Mrs h25 Harrison
" Rose B clk NBG&ELCo r4192 Acushnet av
" Rose C weaver r58 Hanson

HEMINGWAY BROS. INTERSTATE TRUCKING CO.
Daily Motor Trucking Throughout New England
Main Office and Terminal 438 Dartmouth St. Phones 5-7841,5-7842 and 2-3387 see p. 74

Mello Rose D wid Antone V h121 Hathaway
" Rose P r163 Bonney
" Saml (Margt) fisherman h286 S Front
" Samuel Jr emp WPA r286 S Front
" Sarah teacher r60 Winsor
" Senhorinha P opr r85 Sagamore
" Serafim (Mary) prop Millside Bakery h158 Hemlock
" Seraphine mill wkr r71 Mosher
" Sophie (Mrs Manuel) winder Gosnold Mill h30 Rodney
" Sophie r30 Bliss SD
" Steven lab r291 Belleville av
" Sylvester (Hortense) twister h46 Mosher
" Sylvia mill opr r108 Phillips av
" Sylvia Mrs h8 Oneko lane
" Tilda mill wkr r36 Briggs
" Tillie stitcher r218 Rockland
" Vera Mrs hskpr 398 Elm r do
" Violet r9 Spooner
" Violet S wid Serafim E h160 Hemlock
" Virgilio (Mary) twist tender h82 Nelson
" Virginia L opr r43 Hall
" Virginio (Margt) opr h26 St Johns SD
" Virginio Jr r26 St Johns SD
" Virginio Jr opr r268 Tinkham
" William r26 St Johns SD
" William doffer r267 Bates
" Wm F (Mary) mill opr h48 Independent
" William P (Mary J) (M&M Market) h93 Sidney
Mello's Lunch Manuel Mello prop 1932 Purchase
" Tavern John P Mello prop 432 Belleville av
" —see DeMello
Mellody Anthony A (Eva) chauf Municipal Garage h96 Dunbar
" Anthony J (Mary A) retired h308 Hawthorn
" Eugene P gen court officer State House Boston h76 Forest
" Grace (Mrs Harry) phone opr NET&TCo h261 Field
" Harry (Grace) emp MTD&MCo h261 Field
" Margt T opr NET&TCo r308 Hawthorn
" Priscilla C (Mrs Wm L) prop Priscilla's Beauty Shoppe h76 Forest
" William L (Priscilla C) plumbers helper r76 Forest
Mellor Albert emp MTD&MCo r185 Adams
" Alfred carrier PO res Fn
" Alice emp WPA h50 Mill
" Annie E tchr Taylor Sch r215 Mt Pleasant
" Arthur (Mary E) retired h109 Smith
" Arthur (Maggie) loomfixer h157 Clifford
" Charles E (Eva H) carp MTD&MCo h47 Newton
" Clifford W (Mildred) warper tender h46 Emery
" Donald S student r215 Mt Pleasant
" Edith P sec C&Co r215 Mt Pleasant
" Eliza wid Marriott h184 North
" Grace sten The Pairpoint Corp r157 Clifford
" Irene H student r157 Clifford
Mellor John A designer Soule Mill h185 Adams
" John E h101 Shawmut av
" Lulu A Mrs h592 Kempton
" Mary E F Mrs h16 Margin
" Percy (Maud) acct h215 Mt Pleasant
" Stephen H (Alice) mach Newport RI r592 Kempton
" Thelma M sten Hathaway Mach Co r184 North
" Thomas (Henrietta) 3d hd h51 Ashley
" Walter E (Marion P) carp h53 Bellevue
" William r101 Shawmut av
Meltzer Annie C r118 Fair
" Eli N (Bessie E) (S Meltzer & Co) h175 Grinnell
" Minnie r118 Fair
" Morris (Dora) clk 82 Union h118 Fair
" Pearl clk S Meltzer & Co r317 Pleasant
" S & Co (Saml and Eli Meltzer) whl fruit 82 Union
" Samuel (Celia) (S Meltzer & Co) h317 Pleasant
Melvin Margt maid 372 Maple r do
Melzer Anna M wid Otto W rooms 393 Pleasant h do
" Lester emp ATCo h82 Ruth
Menano Stanley shoe wkr r1166 Acushnet av
Menard Adelard wvr r128 Ashley blvd
" Albert J (Regina) buyer NBDGCo h280 Tinkham
" Alfred (Mabel) funeral dir Chausse's Funeral Home h1325 Acushnet av
" Armand J (Flora) opr h1131 Chaffee
" Charles (Diana) painter h244 Central av
" Delphine wid Norbert h1085 Tacoma
" Domitild Mrs r143 Deane
" Dore J emp Newport RI r244 Central av
" Edward J (Lauretta) mgr E-Z Bleach Water Co h125 Tallman
" Emery (Lillian) slsm Converse Tobacco Co Inc h136 Hadley
" Emile V (Eva E) sausage mkr J H Schmid & Son h212 Hathaway
" Ernest F (Corinne) carrier PO h86 Howard av
" Exavier J (Alice) lab h11 Nye
" Florence E clk Met Life Ins h11 Bridge SD
" Frank (Arcina) emp E-Z Bleach Water Co h86 Howard av
" Geo (Beatrice) trk driver h546 N Front
" Hormidas (M Rose)emp Capital Laundry h331 Belleville av
" Joseph D (Anna) watch mkr 202 Union h7 Nelson
" Joseph P opr r7 Nelson
" Julian J (Viola E) emp Armour & Co h311 N Front
" Lillian M (Mrs Wm L) battery girl Kendall Mill h31 Rodney
" Mercidres r280 Tinkham
" Norman J emp CSCo r320 Davis
" Rene (Lucille) r410 Ashley blvd
" Rita L r125 Tallman
" Roger A stock man 360 Acushnet av r86 Howard av
" Timothy (Maria) mill opr h128 Deane

THOMAS B. CARD CIVIL ENGINEER
Successor to A. B. Drake

Menard Victor (Florina) opr HMCorp h320 Davis
" Wilfred (Mary L) baker h101 Phillips av
" William L Jr (Lillian M) slsm Hathaway Baking Co h31 Rodney
" —see Maynard
Mendell Benj G r60 Thomas
" Benj W carp r282 Palmer
" Carlton E r541 Elm
" Charles emp Brenneke's Bake Shop r456 Chancery
" David F r456 Chancery
" David T carp 27 Centre Fn h456 Chancery
" Eleanor H student r129 Parker
" Electric Mfg Co Inc office 1 School, plant 60 S Water pres Henry C Holcomb treas John M Lancaster
MENDELL ELECTRIC SUPPLY CO INC office 1 School, warehouse 60 S Water pres Henry C Holcomb, treas John M Lancaster tel 8-5278
" Randall F bkpr D&GMCo r456 Chancery
" Reginald H (Eliz G) chief clk NB Hotel h129 Parker
" Rosamond A bkpr Merchants Nat Bank of NB r74 Spruce
" —see Mandell
Mendelsohn Jacob D (Gertrude) prop NY Clothing Store h600 Rockdale av
Mendelson Hyman (Anna) prop Family Liquor Store h12 Jonathan
" Sadie S wid Abram h22 DeWolf
Mendes Albert (Marjorie M) r298 Elm
" Alex (Eliza) h206 Brook
" Alfred E (Margt V) emp 522 Pleasant h220 State
" Alice r295 S Front
" Alice M weaver r57 Kenyon
" Alvare weaver r1580 Shawmut av
" Antone D (Julia) gas and oils 999 Purchase h237 Tinkham
" Antonio r57 Kenyon
" Antonio (Rebecca) speeder tender h10 Washington
" Arestides R (Orlinda) doffer h109 Nash rd
" Caesar emp Whistle Bottling Co r260 Coggeshall
" Caesar A mill opr r55 Collette
" Carlos r55 Collette
" Cecelia maid 48 Maple r412 S Water
" Domingo (Mary) emp WPA h127 Pleasant
" Domingos (Cora) lab h60 N Second
" Dorothy mill wkr r87 Hathaway
" Edward G (Mary M) variety store 811 S Water h1211 Cove rd
" Edward J (Elvira) mill opr Hillman & Cutter h57 Kenyon
" Edw R (Theolinda) wvr h9 Cleveland
" Emily Mrs emp N Mill h220 State
" Eva r18 Mott
" Evelyn M (Mrs Jos) waitress YWCA h303 Elm
" Fernando C (Frances) chauf 1270 Kempton h inq do
" Frank (Cath) wvr h67 Nash rd
" Frank dry goods 305 Dartmouth res N Fn
Mendes Gertrude Mrs spinner r532 Rivet
" Herman r18 Mott
" Irene mill wkr r87 Hathaway
" Isabelle P mill opr r55 Collette
" James (Dorothy) r17 Howland
" James G (Alice C) emp West End Social Club h18 Bedford
" Jeanne emp WPA r530 S Water
" Joaquim (Patricia) emp Naushon Mill h423 S Second
" John (Mary) h87 Hathaway
" John (Rose) opr h8 Kane
" Jose (Anuciacao) mgr Whistle Bottling Co h260 Coggeshall
" Jos (Evelyn) cook Smith's Grill h303 Elm
" Joseph clk 811 S Water r1211 Cove
" Joseph (Elvira) mill opr h57 Kenyon
" Joseph (Mary) h18 Mott
" Joseph (Elvira) mill opr h55 Collette
" Joseph Jr (Mary R) helper Fall River h159 Bellevue
" Jos J (Mary) emp NB Warehouse Co h32 Hazard
" Joseph J (Marie M) emp NB Storage Warehouse Co h32 Hazard
" Joseph emp Giusti Baking Co r32 Hazard
" Joseph E (Ruth) barber Romy's Barber Shop h168 Ash
" Luciano P retired r118 Potomska
" M Emily mill opr r55 Collette
" Manuel (Gloria) retired r59 Mosher
" Manuel (Irene) wvr h1580 Shawmut av
" Manuel (Mary) farmer h295 S Front
" Manuel J grocer 125 Walnut h127 do
" Mary r70 Dartmouth
" Natalie P mill opr r118 Potomska
" Olympio J (Luiza A) lab h701 Dartmouth
" Patricia (Mrs Joaquim) emp Kilburn Mill h423 S Second
" Peter emp USRCo h412 S Water
" Rose r10 Washington
" Rose Mrs h480 S Water
" Telmo (Lila) h307 Hemlock
MENDES TOBY E (Esther H) sec-treas-field agt New Bedford Weavers Union h169 Hathaway
" Valdevina r70 Dartmouth
" Victor (Jaquina) auto mech h3 Waldo
" Vivian emp Perfection Ldy r8 Kane
" Warren student r70 Dartmouth
Mendez Mary J seamstress WPA h245 Front
Menoonca Angelo (Mary) retired h553 N Front
" Arthur r62 County
" Augustine P mill opr r24 Thompson
" Christine M mill opr r42 Davis
" Eugene r42 Davis
" Fernandes mill opr h459 Bolton
" Fernando P (Clauduana) opr h179 Bolton
" Frank R (Mary S) mill opr h42 Davis
" John P (Rose B) mill opr r553 N Front
" John P (Hilda) lab WPA h46 Short
" John S (Ernestine) patrolman NBPD Sta 1 h108 South
" John T r42 Davis
" Julio emp USA r62 County
" Manuel F (Ludivina) mill opr h78 Nash rd

JONATHAN HANDY CO., INC.
IRON, STEEL AND GENERAL HARDWARE SUPPLIES
28 WILLIAM STREET Est. 1833 TEL. 7-9457

Mendonca Manuel F Jr mill opr r78 Nash rd
" Mary wid Frank J r59 Brigham
" Mary wid Manuel h62 County
" Mary E mill opr r62 County
" Mary L mill opr r78 Nash rd
" Rose mill opr r553 N Front
" Rose T r62 County
Mendoza Agnes opr Pairpoint Corp r83 Washington
" Alfred (Veronica) emp MTD&MCo h45 Borden
" Antone (Mary) mill wkr h46 Myrtle
" Antone (Alma) mill opr r122 Bonney
" Antone h33 Independent
" Antone Jr (Margt) slsm NBDGCo h137 Fair
" Arthur (Dahlia) emp Dartmouth Mill r83 Washington
" Ayres (Mary) opr h63 Swift
" Celzaltina insp r63 Swift
" Cosmo (Theresa) opr h165 Bolton
" Edmund r124 Cove
" Elsie r83 Washington
" Elsie Mrs h53 Rivet
" Edw mech UStRy r629 Cottage
" Ethel student r277 Aquidneck
" Filipe P (M Gloria) painting cont 643 First h do
" Frank (Louise) mill wkr h Sharp SD
" Frank E (Rose E) opr h61 Nelson
" Gabriel (Mary M) emp Cont Baking Co r236 Eugenia
" George F (Helen) carp h36 Larch
" James (Irene) emp WPA h124 Crapo
" James M (Fannie) (M&M Market) h93 Sidney
" John (Mary C) h461 Bolton
" John r14 Dunbar
" John (Carlotta) weaver h45 Susan SD
" John Jr r45 Susan SD
" John B milk man r461 Bolton
" John F (Mary C) lab h19 Cleveland
" John P (Mary E) mill opr h137 Bates
" Joseph (Mary) quiller h127 Fair
" Joseph (Margt) h37 Potter SD
" Joseph (Maria) clk M&M Cash Market h127 Fair
" Joseph (Nellie) opr h23 Cleveland
" Joseph Jr mill wkr r37 Potter SD
" Joseph A (Mary S) oiler h56 Winsor
" Joseph T (Dora) mill opr h32 Winsor
" Joseph M r127 Fair
" Leonard mason r35 Stowell
" Louis G (Mary Rose) opr h17 Jenkins
" M Cecelia r461 Bolton
" M Louise r461 Bolton
" M Rose mill wkr r461 Bolton
" Manuel A Jr student r277 Aquidneck
" Manuel A (Ethel) ins insp State of Mass h277 Aquidneck
" Manuel A (Francisca) mason h35 Stowell
" Manuel C (Mary) mason h14 Dunbar
" Manuel C Jr (Blanche) h187 Bonney
" Manuel E mill wkr r61 Nelson
" Manuel J (Mary J) r455 Belleville av
" Manuel M (Mary L) mill opr h162 Division
Mendoza Manuel R (Anna) retired h124 Belleville rd
" Manuel R (Mary M) h455 Belleville av
" Manuel R Jr mill opr r124 Belleville rd
" Margt L (Mrs Antone) clk NBDGCo h137 Fair
" Marguerite mill wkr r37 Potter SD
" Mary cloth insp r37 Potter SD
" Mary r17 Jenkins
" Mary checker NB Hotel r137 Bates
" Mary (Antone) mill wkr h46 Myrtle
" Mary wid Manuel h563 First
" Mary C wid John h315 Ash
" Mary J wid Jos M h83 Washington
" Mary L stitcher r461 Bolton
" Mary R r17 Jenkins
" Mary R opr r461 Bolton
" Philip (Mary) wvr h43 Buttonwood rd SD
" Theresa opr r165 Bolton
" Victoria emp NYC r258 Acushnet av
" Walter (Hilda) h43 Buttonwood rd SD
" William E (Ruth E) emp E F Dahill Co r374 Cedar
Menezes Mary mill opr r209 Hathaway
" Mary V wid Francis h209 Hathaway
Menino Camille student r715 Allen
" John F (Malvina) carp 715 Allen h do
" Joseph F emp MTD&MCo r715 Allen
Meninsky Frank (Edith) designer h609 Allen
Menoche Albert P (Evelyn) h295 N Front
Menton Annie V opr r125 Rockland
" Theresa E r125 Rockland
Meny Anna wid Ernest rooms 235 Sawyer h do
" Fred (Mary) mill opr h96 Hathaway
" Norman mill opr r96 Hathaway
" Romeo (Ida M) opr h242 Whitman
" Victor r235 Sawyer
" —see Manny
Menzer Charlotte M r14 Spencer
" Joseph G mech eng h14 Spencer
Meranda—see Miranda
Mercantile Importing Corp imported foodstuff 77 Potomska pres Charles J McGowan, sec-treas Manuel A Almeida
Mercer Albert mill opr r1620 Acushnet av
" Albert J slsm The Keystone r122 Hathaway
" Alexander B (Alice) clk 742 Brock av h52 Emery
" Bertha (Mrs Jack) winder N Mill r55 Fern
" Bros (Jas A and Robt R Mercer) bakers 160 County and 742 Brock av
" Ernest (Edith) weaver h72 Peckham
" Frank P (Phoebe) emp PMfgCo h250 Whitman
" Frank P Jr (Pauline) sub carrier PO h250 Whitman
" Fred (Alice J) gro 55 Locust h726 Summer
" Harold (Helen M) service man Braley Milk Co h159 Bellevue
" Helen M (Mrs Harold) waitress Dan's Pavilion h159 Bellevue
" Hermon (Loretta) agt Met Life Ins Co h255 Chestnut

THE SALVATION ARMY

The Salvation Army Social Service Dept. can make use of your waste material in the Rehabilitation of men.

Call for the "Red Shield" Truck

Phone 2-5502

On the Job 365 Days of the Year

Mercer Jack (Bertha) tool mkr Newport Torpedo r55 Fern
" James (Alice M) emp Beacon Mfg Co h1620 Acushnet av
" James A (Florene) (Mercer Bros) res Padanaram
" Nancy wid John N h55 Fern
" Robert weaver h122 Hathaway
" Robt R (Mary) (Mercer Bros) h20 Emery
" William A r55 Fern
" —see Messier and Mercier
Merchant Adele M emp 227 Union (608) r49 Fielding
" Ambrose F (Marie I) 1st dist chief NBFD h49 Fielding
" Paul R r49 Fielding
Merchants Bank Bldg 95-101 William
" Mutual Casualty Co Thomas J Beedem mgr 888 Purchase
" Nat Bank of NB pres Mark M Duff, v-pres Henry W Taber, cashier Lester A Potter 95 William, branches 1501 Acushnet av, 1027 S Water
" Protective Credit Service Inc Maynard H Hammond mgr 908 Purchase (204)
Mercier Charles J lab h5 Bonneau ct
" Charles J Jr emp CCC r5 Bonneau ct
" Honore (Amanda) roofer h132 Bullard
" Joseph forest wkr r5 Bonneau ct
" Leo P emp Oregon Dye House r1866 Purchase
" Mary mill opr r5 Bonneau ct
" Onesime (Delia D) jan Bristol County Court House h223 Ashley blvd
" Oscar (Aurea H) gas sta attd Debrosse Service Sta h32 Brook
" Raymond L student r32 Brook
" Wilfred A (Grace) mech 432 Acushnet av h1641 do
" Wilfred R forest wkr r5 Bonneau ct
" William (Odile) lab h65 Hatch
" —see Messier
Meredith Emily (Mrs Jos) hskpr 137 Acushnet av h100 Clark
" John (Ivy) drvr NB Lndry h9 Ashley SD
" Joseph (Emily) h100 Clark
" Leonard doffer r100 Clark
" Thomas emp FRCo r100 Clark
" Vincent emp CCC r100 Clark
Merkman Eliz R dom r312 Middle
Merit Oil Co Geo H Norton mgr 44 Weld
Merithew Martha R wid Henry r179 Tremont
Merkel Louise h387 Park
Merkman Bertha M F (Mrs Carl) emp YWCA h125 Cedar
" Carl (Bertha M F) h125 Cedar
" Howard F emp NYA r312 Middle
" John A (Zana E) retired h312 Middle
" Seymour T emp WPA r312 Middle
Merrick Emily L wid James cleaner h1 Summer St Ct
" Louise E leader WPA Recreation Center r1 Summer St Ct
" Michael W retired r265 Cottage
Merrick Robert L (Almarinda) emp RC&B Corp h6 Tilton
Merrill Converse retired r33 Seventh
Merritt John (Ivy) h6 Ashley SD
Merrow Rachel Mrs r79 Locust
Merry Elizabeth M wid Wm H h345 Cottage
Mersereau Howard J (Louise A) emp RC&BCo h78 Mott
Mesick Elizabeth clk r14 Johnny Cake Hill
Messier Adrien emp W R West r184 Austin
" Albert (Flora) emp NET&TCo h103 Bates
" Alex J (Alma A) clk Greenstein Grocery Store h56 Kearsarge
" Alfred weaver r238 Collette
" Alphonse (Elmire) roller coverer h184 Austin
" Armand r216 Sawyer
" Arthur lab r216 Sawyer
" Bernard L emp MTD&MCo r151 Mt Pleasant
" Bertha M hairdresser C&Co h150 Deane
" Bertrand G emp CCC r358 Coffin av
" Blanche opr r14 Bannister
" Charles emp CCC r184 Austin
" Charles M (Anais M) emp WPA h275 N Front
" Charles M r150 Deane
" Claire E mill opr r216 Sawyer
" Edward lab r238 Collette
" Edward (Phoebe) loomfixer Hathaway Mill h42 Valentine
" Eileen emp Blue Ribbon Laundry r56 Kearsarge
" Eleanor (Mrs Roger J) clk DB Inc res Fn
" Ernest (Anais) sta fireman h258 Cedar Grove
" Ethel M Mrs r185 North
" Eugene (Leah) mill opr h178 Davis
" Everett G emp CSCo r151 Mt Pleasant
" Flora (Mrs Albert) seamstress h103 Bates
" George A (Leda) loomfxr h358 Coffin av
" George T (Rosanna) emp NBG&ELCo h238 Collette
" Grace M student r191 Elm (17)
" Helena student St Joseph's Convent r39 Duncan
" Henriette J paying teller Safe Deposit Nat Bank of NB r150 Deane
" Homer (Clara) mill wkr h216 Sawyer
" Homer J mgr General Ice Cream Corp h191 Elm (17)
" Irene M r216 Sawyer
" Irene V cloth insp r14 Bannister
" J Everett r151 Mt Pleasant
" J Leo r184 Austin
" John H student r191 Elm (17)
" Joseph r27 Hicks
" Joseph A (Melina) patrolman Sta 1 h151 Mt Pleasant
" Joseph A (Lillian Y) wvr h332 Ashley blvd
" Julia M Mrs r24 Tallman
" Leon E (Lydia C) mill opr h430 N Front

SHEERIN & O'BRIEN **Electrical Contractors**
Locksmiths **Hotpoint Appliances**
Formerly A. C. Smith Co. **27 William St.** **Telechron Clock Service** **Phone 8-5358**

Messier Lillian pajama mkr r178 Davis
" Louis E mill opr r178 Davis
" Lucille bkpr Chausse Funeral Home r150 Deane
" M Irene mill opr r216 Sawyer
" M Olivine r794 Bellevillle
" Norman A lndy wkr r56 Kearsarge
" Olivine wid Pierre r485 Coggeshall
" Paul R weaver r178 Davis
" Phoebe (Mrs Edw) shoe wkr h42 Valentine
" Raymond F emp Fairhaven Store r151 Mt Pleasant
" Raymond W opr r335 Ashley blvd
" Rita insp Wamsutta Mills r151 Mt Pleasant
" Rita r238 Collette
" Roger P clk r238 Collette
" Roland L (Viola) mill opr h190 Tinkham
" Roland L drum teacher r42 Valentine
" Romeo J (Lillian) opr h130 Query
" Rudolph J emp CCC r178 Davis
" Shireen sten 96 William (208) r185 North
" Vivian L laundry wkr r56 Kearsarge
" Viola B (Mrs Roland) prop Viola's Beauty Shoppe h190 Tinkham
" William A (Eva) emp GICCorp h335 Ashley blvd
" Wm G (Odena) wvr h14 Bannister
" —see Mercer and Mercier
Messner Frank h169 Hathaway
Mestan Agnes wid Jos h862 Acushnet av
Metcalf Eliz wid Jos h410 Brock av
" Francis P (Margt C) mill opr h594 Coggeshall
METCALF FRANK N succeeded by Samuel H Corse 105 William (45)
" George weaver r25 Cleveland
" George S (Mabel E) carp h325 Cedar
" James spinner h25 Cleveland
" James E (Alice) r168 Allen
" James M asst supt Wamsutta Mills r101 Mt Vernon
" Joseph (Jane M) opr h8 Acushnet av
" Margt clk W T Grant r594 Coggeshall
" Mary Mrs r120 Robeson
" Ralph A (Alice E) clk Postal Tel Cable Co h192 Arnold
" Robert J (Mary) watchman h50 Ashley
" Thomas J (Florence A) timekpr WPA h120 Robeson
" W Edward (Mary) prop Metcalf's Garage h407 Coggeshall
Metcalf's Garage W Edw Metcalf prop 405 Coggeshall
Metcalfe James overseer Wamsutta Mills h101 Mt Vernon
" Jas A (Mary E) designer h45 DeWolf
" Matthias mill opr h164 Tinkham
Methe Adhemer (Rose D) h143 Wood
" Adriane emp A C Process Co r143 Wood
" Cedila opr r173 Shaw
" Elise Mrs h747 Belleville av (8)
" Evelyn wid Jos G r192 Query
" Helene r28 Linden
" Mary A milliner Louise Hat Shop r173 Shaw
Methe Oliva h173 Shaw
" Paul E (Florence E) pastry slsm h107 Holly
" Rene (Yvonne A) emp Providence h73 Independent
" Rose A clk Louise Hat Shop r173 Shaw
" —see Methee and Metthe
Methee Geo C (Mary A F) treas Chambre de Commerce and collector h142 Bullard
Methia Anna Mrs wid Raymond h58 Tripp SD
" Emile (Stephanie) h871 Wildwood rd
" Emile (Isabel E) wvr h91 Robeson
Methot Alice mill opr h29 Holly
" Camile r328 Ashley blvd
" Doris student r30 Nye
" Irene r30 Nye
" Jos A paints 1622 Acushnet av h1620 do
" Leonce (Mary L) carp h12 Fielding
" Paul r12 Fielding
" Ramon student r12 Fielding
" Raoul W (Edna) 2nd hd furniture 301 N Front h30 Nye
" Regina h35 Deane
Metivier Blanche Mrs h1082 County
" Chas E (Hermine) loom fixer h253 Nash rd
" Delphis F (Dora J) lmfxr h175 Phillips av
" Doris B dom 97 Hazard r1082 County
" Edmund E student r253 Nash rd
" Elizabeth spooler r200 Collette
" Emile (Blanche) opr h1872 Purchase
" Emma wid Chas hskpr 178 Ashley blvd r107 Holly
" George A r200 Collette
" George O (Rose B) truck drvr h28 Nye
" Graziella B student r1082 County
" Josephine wid Peter r107 Bellevue
" Leo r204 N Front
" Mary Mrs h204 N Front
" Rita D r253 Nash rd
" Wilfred R (Edna M) lab h90 Clark
" —see Metevier
Metras Adrian r901 Brock av
" Albina r4 Cornell pl
" Dora G (Mrs Geo) emp NB Five Cent Savings Bank h39 Ashley blvd
" Eva r4 Cornell pl
" Geo (Dora) emp SOCo h39 Ashley blvd
" George R (Annabelle) emp HMfgCo h74 Ellen
" Odina h4 Cornell pl
Metropolitan Life Insurance Co Henry A Barnes mgr 758 Purchase (5)
" Motor Car Exchange Inc 1825 Purchase pres-treas Max Fox
" Window Cleaning Co Frank J Burba prop 969 Purchase
Metthe Doris B gro 1263 Pleasant r225 State
" Gerald D emp G G Wks r225 State
" Oliva J (Mabel M) grocer 291 Ashley blvd h289 do
" Wilfred J (Blanche Y) h225 State
" —see Methe also Methee
Meule Mina Mrs h363 Earle
Munier Alyre C loom fixer r209 Harwich

WHITE'S FARM DAIRY SPECIAL MILK ENTIRELY FROM OUR OWN HERD 211 Middle St. ACUSHNET, MASS. DIAL 3-4457

Munier Alphonse (Mary L) head loom fixer h209 Harwich
" Armand (Beatrice) lab h349 Belleville av
" August lab h17 Mitchell
" Deliante r99 Howard av
" Elizabeth wid Edw r214 Sawyer
" Emelia wid Henry rooms 201 Walnut h do
" Eugene (Victoria) mill opr h390 Hawes
" Honorius (Lea) ice 99 Howard av h do
" Joseph retired r5 Bullard
" Leopold (Leda R) (Meunier & Tripp) h414 Sawyer
" Nemea sten r99 Howard av
" Rene (Lillian) mech h286 Davis
" Roland A truck driver r283 Sawyer
" Ulric (Evelyna) h165 Hathaway
" Wilbrod R (Annie M) foreman 686 Belleville av h357 Hersom
" Wilfred (Victoria) r68 Duncan
" & Tripp (Leopold Meunier and Ellis Tripp) auto rpg 1102 County
Meurin Cecile M C emp ATCo r82 Ruth
" Romain L (Blanche) wvr h82 Ruth
Meushaw Jerome (Beatrice) mach Prov RI h198 Brook
MEVIS EDITH G v-pres-asst treas New Bedford Acceptance Corp h286 Union
Meyer Anne bkpr 125 Union r145 Fair
" Benjamin farmer r145 Fair
" Edward (Mary) weaver h295 Shaw
" Elise H wid Aug h264 Conduit
" Isaac (Eva) meats 461 S Water h145 Fair
" Robert cattle dealer r145 Fair
" Roseman mfr flannette and broadcloth gowns 94 Kilburn res inq do
Michael Frank lab h410 Kempton
" Manuel (Mary) h Stephen SD
" Rose Mrs r331 Cedar
" —see Miguel
Michalski Jacob (Jenny) bldg wrecker rear 279 Cedar Grove h do
Michaud Alfred G (Eva) painter 322 Sawyer h do
" Alphonse J (Jeannette) emp NET&TCo h1055 Kenmore
" Anthony r130 Church
" Armand L (Aldea) barber 1294 Acushnet av h166 Deane
" Berthe nurse St Luke's Hosp r275 Bates
" Caroline r359 Summer
" Clarisse wid Damase r67 Coffin av
" Clifford J (Lena) shoe fitter h rear 827 County
" Damase mill opr r67 Coffin av
" Denis r67 Coffin av
" George slsm r485 County
" Geo clothing Union c S Sixth r485 County
" George W sign mkr DBInc r322 Sawyer
" Honore (Eliza) watch repr 441 Pleasant r do
" Honore (Fabianna) fixer h30 Nye
" Honore Jr mill opr r30 Nye
MICHAUD I E & CO INC haberdashers and merchant tailors 240 Union tel 2-2557 treas-mgr Ignace E Michaud see p 49
MICHAUD IGNACE E (Lois) treas I E Michaud & Co Inc and treas Michaud & Co Inc h32 James
" J Louis emp Wash Rite Laundry r30 Nye
" Joseph (Adele) loom fixer h51 Tallman
" Joseph retired r1166 Acushnet av
" Jos (Adele) loomfixer h2489 Acushnet av
" Jos (Leontine) speeder tender h275 Bates
" Lena (Mrs Clifford J) shoe wkr h rear 827 County
" Leontine weaver r275 Bates
" Lucien (Claire E) mill opr h90 Query
" Maurice painter 24 Seventh r322 Sawyer
" Raymond r284 Sawyer
" Rene tack wkr r284 Sawyer
" Rene Jr r284 Sawyer
" Roland J (Melanie) changer over h114 David
" Rose Mrs mill opr h17 Mitchell
" Thomas (Anna) h55 Court
" William retired r67 Coffin av
" Yvonne M opr r275 Bates
" & Co Inc jewelers 1181 Acushnet av pres Barnett A Russotto, mgr Mitchell Stern
Micheletti Mario mgr Mar-vel Mill Inc res Jersey City
Michelsen B Frank (Isabel H) organist Grace Church h21 Lincoln
" Elizabeth r21 Lincoln
" Franklin H emp RC&BInc r21 Lincoln
" Russell lab r340 Earle
Michlaski Adela sten Atlas Tack Co r40 Roosevelt
" Joseph emp N Y City r40 Roosevelt
" Josephine wid Thomas h40 Roosevelt
Mickaloff Ivan wrestling promoter r965 Purchase
Mickelsen Nils fisherman r426 Pleasant
Mickelson Abraham (Sadie) junk 39 Fair h do
" Abraham (Ethel) slsm h72 Fair
" Arnold L clk Blue Bird Shops r100 S Sixth
" Charles (Ida) fruit peddler h100 S Sixth
" David slsm NBDGCo r52 Valentine
" Fanny emp Bedford Shirt Co r9 Howland
" Gertrude r52 Valentine
" Henry r52 Valentine
" Henry (Sadie) (Barish & Mickelson) h534 Rockdale av
" Herbert (Lillian) driver h16 Clay
" Jack (Esther) whl fruits 42 Union h72 Fair
" John slsm Wainer Bros h52 Valentine
" Marion emp Bedford Shirt Co r9 Howland
" Max (Ida) clk h108 S Sixth
" Morris (Nettie) h101 South
" Robert clk Peoples Market r100 S Sixth
" Samuel r100 S Sixth
" Samuel student r39 Fair
" Saul (Ethel B) slsm h35 Crapo
" Sidney (Miriam) r20 Viall
" Sophie wid Harry h9 Howland
" Squire mgr Jack & Harry's Auto Store r101 South
" Walter r100 S Sixth
Middleton George E (Mary J) fireman NB Hotel h73 Capitol
" James H opr r173 David
" James L Jr (Theresa V) opr h173 David

RUGS AND DRAPERIES STAR STORE

TELEPHONE 8-5611

Middleton John (Violet) loom fixer h834 Brock av
" Richard r162 Sawyer
" Samuel (Williamette) h69 Norman
" Wm (Rachel A) changer over h12 Cove
Midgley Wm H emp 99 Front r16 Hussey
" William H (Ella H) emp Beacon Mill h16 Hussey
Midura John shipper r217 Clifford
" Martin (Mary) grinder h217 Clifford
" Sophie sizer r217 Clifford
" Valare insp r217 Clifford
" Walter (Alicia) doffer N Mills h90 Kenyon
Miduiski Boleslaw r284 Cedar Grove
" Edward opr r284 Cedar Grove
" Joseph h284 Cedar Grove
" Joseph Jr CCC r284 Cedar Grove
" Stanley lab r284 Cedar Grove
Mieczejewski Alfred T r174 Clifford
" Josephine Mrs opr h174 Clifford
" Lodger r174 Clifford
Miers John r136 Deane
Mierzewska Leona inst N B Voc sch r971 Homestead
" Vincent (Honorata) opr N Mfg Co h971 Homestead
Mierzeyewski Joseph (Anna) mill opr h435 Prescott
" Lewis r435 Prescott
Mierzezenski Cecelia B voltage tester r144 N Front
" Constant (Helen F) loomfxr h144 N Front
Miggins Alfreda J dom r305 Maxfield
" Deborah r305 Maxfield
" George H (Pearl C) driver h305 Maxfield
Mignerey Andrew J r616 S Second
" Paul I (Bertha) h616 S Second
Miguel Anna S wid Manuel h328 Bedford
" Auguste F (Rose) emp 11 N Second h136 Thompson
" John mill wkr r113 County
" Joseph L (Caroline C) emp WPA h116 Purchase
" Jose (Mary) garage 165 Rockland and prop Sunnyside Bakery h504 Bolton
" Manuel (Mary) mill opr r328 Bedford
" Manuel (Alfreda) mill wkr h140 County
" Manuel J (Mary V) meats 899 S Water res Fn
" Mary (Mrs Manuel) waitress 101 Page h328 Bedford
Mijal Alexander h1805 Rodney French blvd
" Rosalie wid Jos r1805 Rodney French blvd
Mikalson Leif (Helen) fisherman h113 Mill
Mikati Edward (Virginia) foreman D h521 Nash rd
Mike Saba emp G C Mills r245 Church
" The Shoe Man Margos Milconian prop 1019 Acushnet av
Mikina Annie dom r10 Nye
" John (Mary) mill opr h10 Nye
" Joseph mill opr r10 Nye
" Victoria emp Fall River r10 Nye
Mikolaich Ellen Mrs r6 Penniman
Mikolajczyk Adam (Stasia) emp Bedford Shirt Corp h91 Kenton
Mikolajczyk Chester r28 Holly
" Frances S (Mrs Joseph) clk 298 N Front h28 Holly
" Joseph (Frances S) grocer 298 N Front h28 Holly
" Stasia (Mrs Adam) seamstress Bedford Shirt Corp h91 Kenyon
" Steven (Annie) mill opr h9 Bullard
Mikus Alfred J mach r163 David
" Anthony (Helen) mill opr h2 Jennings ct
" Aurillia tchr NJHS r19 Willard
" Barney (Helen) weaver h915 Rockdale av
" Bertha L student r915 Rockdale av
" Frank J weaver r163 David
" John (Amelia) weaver h163 David
" Mary (Mrs Terofil) weaver Naushon Mill h19 Willard
" Raymond J auto mech 228 Hillman r163 David
" Stanley M mill opr r915 Rockdale av
" Teofil (Mary) emp Naushon Mill h19 Willard
Milady's Beauty Salon Mrs Beatrice Santos prop 490 Pleasant
Milan Frank A r311 Coggeshall
" Joseph (Julia) mill opr h311 Coggeshall
Milas Frank r211 Church
" Mary shoe wkr r211 Church
" Stanley (Caroline) opr h211 Church
Milberger Rudolph (Elizabeth G) fireman PO r94 Rodney
Milbury George lab h58 Summer
Milconian Margos (Rose) prop Mike the Shoe Man h95 Reynolds
Miler Elizabeth wid Jos h1547 Acushnet av
" John mill opr r1547 Acushnet av
" Jos (Eliz A) fireman NBFD h204 Glennon
" Wm H (Kath) mill fireman h247 State
Milette Arthur O (Laura) h189 Ashley blvd
" Blanche r145 State
" Napoleon F carp r446 N Front
" Napoleon O (Rose M) h145 State
" Norman G r145 State
" —see Millett also Millette
Milhench Joseph L (Bessie) pres Russell, Milhench & Harrison Co Inc res Fn
Millar Gilbert C (Frances E) deputy sheriff r108 Court
Millard Mary E Mrs r499 Purchase
Miller A Ethel h127 Maple
" Abraham (Bessie) prop Miller's Market h81 Valentine
" Abraham lab r264 Ash
" Agnes opr r156 Myrtle
" Alice B nurse St Luke's Hosp r do
" Alice M r5 Franklin
" Althea R emp James Fur Shop r73 Jenny Lind
" Annie L clk St Luke's Hosp r249 Brownell
" Annie wid Samuel h275 County
" Antoinette r16 LaFrance ct
" Arthur F (Ruth S) foreman PCorp h341 Morgan
" Auto Body Service Harry Miller prop 1250 Purchase

DELANO

Plumbing & Heating
137 GRINNELL
Tel 2-6491
Residence 8 Clay, Tel. 2-6563

Miller Benj C (Doris J) clk 20 Grinnell h64 Willis
" Byron H (Florence) driver 506 Middle h225 North
" Charles mule spinner r3 Bannister
" Charles H (Harriet) lab h2 Sullivan
" Chester A night watchman St Luke's Hosp h555 Purchase
" Clarwin M (Adelpha G) clk N B Public Market h330 Cottage
" David (Rebecca) peddler h121 Bonney
" Doris J Mrs registrar 60 Eighth h64 Willis
" Earl C (Lillian M) asst agt N Mfg Corp h249 Reed
" Edward E (Elizabeth R) dentist 222 Union (200) h124 Hillman
" Edward N (Mary) mill opr h8 Hicks
" Ella M wid Charles r88 Linden
" Emile (Ann) prop Hilo Printing Service h85 S Sixth
" Eugene (Evelyn M) opr h98 Lafayette
" Eva P wid Israel J h76 Jenny Lind
" Felix (Marie) bar tender N B Hotel h782 Rockdale av
" Francis H (Lena) floorman E H Corson res Freetown
" Frank L clk J P Squire Co res Fn
" Fred (Marie) bar tender N B Hotel r780 Rockdale av
" Harold emp Union Malt Produce Inc r121 Bonney
" Harold M student r26 Florence
" Harriet art inst NBDGCo r249 Brownell
" Harry mach r73 Jenny Lind
" Harry (Hattie) prop Miller Auto & Body Service h537 Rockdale av
" Harry helper 504 Acushnet av r275 County
" Henry A r185 Robeson
" Herbert F (Jennie) clk h22 Roosevelt
" Hyman clk Federal Loan Co r56 Peckham
MILLER HYMAN (Fannie) pres-treas Linden Motor Car Co h315 Hawthorn
" Hyman S student Prov r81 Valentine
" Irving R r225 North
" Irving (Rose) cattle buyer h56 Peckham
" Isabel wid Walter B r249 Reed
" Isadore prop White House Cleansers res Prov R I
" Isador (Bessie) fruit peddler h472 Sawyer
" Isadore J (Ida) meats 1026 Acushnet av h74 North
" Janet L student r249 Reed
" James J (Bernice T) cashier NBG&ELCo h9 Rounds
" Jean sten 11 N Sixth (5) r249 Reed
" Jennie retired r49 Frederick
" John mill wkr r12 Cleveland
" John A (Clara M) leader N End WPA Recreation Center h74 Deane
" John A Jr r74 Deane
" John J Jr (Mabel R) emp Soule Mill h5 Franklin
" Joseph T (Irene) teller Merchants Nat Bank of N B h2263 Acushnet av
Miller Julius clk Linden Motor Car Co r56 Peckham
" Laura opr NET&TCo r249 Brownell
" Lena r364 Ash
" Lena S clk r275 County
" Lester M r225 North
" Lillian M Mrs r249 Reed
" Louis clk Miller's Market r331 Orchard
" Louis (Rhoda) r328 Allen
" Mabel J Mrs hskpr 3 Austin ct r do
" Martha student r81 Valentine
" Martin clk Jack & Harry's Auto Stores r472 Sawyer
" Mary J r16 LaFrance ct
" Max mill opr r275 County
" Milton (Esther) mgr Miller's Market h363 Reed
" Roger clk r73 Jenny Lind
" Rosa E hskpr 57 Liberty r do
" Robert (Margt E) opr h12 Cleveland
" Ruth H clk Daniel J Wright r249 Brownell
" S Bruce (Eleanor P) emp Texas Co h81 Lake
" Samuel retired h364 Ash
" Samuel r56 Peckham
" Stephen F (Beatrice A) retired h127 Perry
" Susan E clk J C Rhodes & Co h67 Hillman
" Susan P janitress NBHS r5 Franklin
" Thos (Mary E) loom fixer h100 Peckham
" Una C wid Edward waitress 233 Union h900 Pleasant
" Walter (Anne) foreman N B Mfg Co h12 Potvin ct
" Walter L (Avis E) cone opr PCorp r60 Newton
" Wilfred P r74 Deane
" Woodrow r73 Jenny Lind
" Wm (Gertrude N) carder h42 Roosevelt
" William M (Edith L) bkpr 216 Belleville av h26 Florence
" William M Jr emp Tabitha Inn Fn r26 Florence
" —see Mellor also Miler
Miller's Market Abr Miller prop 962 S Water
Millett Alice B clk C&Co r97 Locust
" George R (Ilene) elec foreman 158 Bullard h76 Vine
Millette Adelard (Priscilla) slasher tender h33 Viall
" Adelord (Clara) mill wkr r969 County
" Albina mill opr r502 N Front
" Alfred A (Aurore) emp Swift & Co h205 Central av
" Alice B sten C&Co r97 Locust
" Arthur (Gwendolyn) fireman NBFD h69 Milford
" Bessie F wid Jean S tchr R C Ingraham sch h4254 Acushnet av
" Celina wid Pierre h502 N Front
" Donat A (Doris J) weaver h23 Roosevelt
" Eliza wid Adelard h696 County
" Elsa M r361 Davis
" Emile J weaver h8 Roosevelt
" Emma emp Hathaway Mill r870 Terry la
" Eugene E emp WPA r60½ Washburn

Millette Eva R mill opr r502 N Front
" Evelyn wid Fred r543 Coggeshall
" Flavie Mrs h361 N Front
" Frank (Mary L) opr h870 Terry la
" George mill wkr r543 Coggeshall
" George J (Irene O) emp Macs h32 Bentley
" Hector A emp Monty's Cafe r145 State
" Henry (Rose A) retired h872 First
" Henry J (Loretta) mill opr h969 County
" Hormidas (Mary) emp Fish Transportation h44 Rutland
" Jeannette B musician r145 State
" Jos D (Emelienne) slasher tndr h44 Viall
" Joseph L (Aurore J) prop Millette's Ins Agency h109 Lowell
" Josephine wid Eug r8 Roosevelt
" Loretta (Mrs Harry J) shirt mkr h969 County
" Lucille A student r109 Lowell
" Lucy Mrs h29 Clark
" Napoleon F truck driver h429 N Front
" Napoleon O (Rose M) carp h145 State
" Norman roofer r145 State
" Ovid (Loraine) clk h237 Collette (4)
" Remi (Georgianna) h60½ Washburn
" Romeo J (Florence M) lab h66 Deane
" Simonne J weaver r33 Viall
" Wilfred r207 Sawyer
" Wilfred J (Anna A) mill wkr h842 County
" William (Eva) const wkr r6 Brightman ct
" —see Milette and Milotte
Millette's Insurance Agency Joseph Millette prop 1781½ Acushnet av
Milligan Arthur (Abbie) h65 Howard
" Florence r2195 Purchase
" George N (Elizabeth) h145 Highland NB
" Hilda E clk r145 Highland NB
" James h2195 Purchase
" Margaret A nurse 31 Rotch h do
" Sydney research chemist r145 Highland
" Thomas (Virginia L) mach h136 Nye
MILLIKEN ALLEN W lawyer 3 Masonic Bldg 558 Pleasant tel 2-9706 r8 Lincoln
" Charles W (Agnes E) phys pub schs res Fn
" Edw N (Mary C) retired h303 County
" Frank A (Avis B) retired h8 Lincoln
" Harris J (Mary) sales mgr NBG&ELCo res Fn
" James emp PO r152 Williams
" Sylvia H wid Lewis E h75 Hillman
Millock—see Mikorajczyk
MILLS ASA A pres New Bedford Dry Goods Co res Fall River
" Bldg 202 Union
" Catherine wid Geo opr h301 Tinkham
" Ernest (Lillian) sta fireman h169 David
" Ethel Mrs insp r66 Short
" Ethel clk N B Pub Mkt r493 Mill
" Ethel R emp NYA r95 High
" George r301 Tinkham
" George r491 Purchase
" Harold F (Elizabeth) doffer r95 High
" John (Eunice) h462 Bolton
" John J (Ruth K) h570 S Second
" John T emp Kilburn Mill r570 S Second
" Mark janitor Safe Deposit Nat Bank of N B r570 S Second
" Morris (Mildred K) buyer NBGDCo h206 Sycamore
" Richard (Catherine) opr h201 Tinkham
" William S emp NBG&ELCo res inq do
Millside Bakery Serafim E Mello prop 232 Hemlock
Milos Emily sten 888 Putchase (214) res Acushnet
Milosek Stella wid Stanley r124 Cedar Grove
" Walter (Clara E) lab h24 Washburn
Milotte Alphonse P (Wilbina) painter 163 Butler h do
" Isabelle (Mrs Louis H) nurse Union Hosp r98 Shawmut av
" Louis H (Isabelle B) pntr h98 Shawmut av
" Maurice A painter 163 Butler r do
Mil-Tex Transport Co John Marshall mgr rear 76 Prospect
Mindle Charles (Barbara) delicatessen 1130 Acushnet av h do
" Clarence P (Isabel M) emp CSCo h334 Earle
" William (Sadie) lab h1642 Acushnet av
Mindus Walter V (Lily) physician 241 County h do
Minier Ethel M prin Cedar st sch r137 Florence
" Sarah J wid Everett F h137 Florence
Minkin Armand prop Minkin Auto & Radio Stores res Fall River
" Arnold H student r1075 County
" Auto & Radio Stores Armand Minkin prop 678 Pleasant
" Edward student r1075 County
" Fred E mgr Minkin Auto & Radio Stores res Fall River
" George student r388 Hawthorn
MINKIN JACOB (Belle C) lawyer 222 Union (520) and clk New Bedford Acceptance Corp h388 Hawthorn
" Louis (Sarah) h15 Penniman
" Samuel (Theresa) ice 1075 County h do
Minnock Edward F (Ann) supvr Cont Baking Co h75 Peckham
Minot Eustace L (Prudence W) h375 Middle
" Prudence W (Mrs Eustace L) maid 355 Union h375 Middle
Minta Mary r62 Foster
Miour Villard J (Melanie) opr h32½ Acushnet av
Miranda Alex (Antonia F) emp Portugese Daily News Pub Co h502 Bolton
" Antone (Mary) opr h109 Nelson
" Antone (Hilda M) spooler r50 Newcomb
" Caesar (Mary) opr h13 Bonin
" Domingo opr r rear 371 Hillman
" Edward (Lydia) h rear 371 Hillman
" Elizabeth Mrs emp WPA h116 High
" John (Mary) lab h rear 371 Hillman
" John C (Eugenia) carp h517 Rockdale av
" Joseph opr r13 Bonin
" Joseph (Mary) opr h65 Katherine
" Laurinda coat marker r50 Newcomb
" Louis (Mary) opr h50 Newcomb
" Louis Jr (Alice) farmer r50 Newcomb
" Manuel (Virginia) emp RC&BInc h76 County
" Mary opr r13 Bonin
" Norman (Ida) plumber 915 Acushnet h176 Query
" Rafael A S (Evelyn) clk h172 Hathaway
" Virginia (Mrs Manuel) mill opr h76 County
" Wendell J student r116 High
Mirduski Frank mill opr r284 Cedar Grove

Mirduski Marion r284 Cedar Grove
Mirsky Bessie cashier Morton's r34 S Sixth
" Jennie (Mrs Samuel K) bkpr 470 First h585 Allen
" Saml K (Jennie) junk 470 First h585 Allen
Mirzejewski Andrew (Kath) opr h315 N Front
" Edward lab r315 N Front
" Helen r315 N Front
Misener George F (Ellenor G) prop Typewriter Service Co h73 Willis
Mishar Kathryn r151 Hillman
" Louis h543 Coggeshall
" Louise M mill opr r543 Coggeshall
Misiaczek Celia (Mrs James) weaver h126 Tallman
" James (Celia) clk Armour & Co h126 Tallman
" John J USA r152 Tallman
" Joseph (Agnes) opr h152 Tallman
" Thaddeus clk 1080 Acushnet av r152 Tallman
" Theodore r152 Tallman
Misiazek Albert (Doris) slsm h202 N Front
Misiolek Albert A (Kath) weaver h18 McGurk
" Alfred F barber 8 Rodney French blvd r18 McGurk
" Frank J mill opr r18 McGurk
" Stella warper tender r18 McGurk
Miskell Louis (Anne K) dentist 408 County h do
Miskelly Wm A (Annie) lab h20 LaFrance ct
Miss Alma Beauty Shoppe Alma E Sohlgren prop 493 County
Mitchell Alice r111 Hillman
" Aloyse V tchr RJHS r444 Brock av
" Amy elec wkr Aerovox Corp r94 Lucas
" Andrew F clk MTD&MCo h292 Cedar
" Armand H r1140 Acushnet av
" Arthur restaurant wkr r101 Rodney
" Arthur R (Florence S) weigher h256 Chestnut
" Caroline C wid David H h107 Ash
MITCHELL CHARLES (Edith T) lawyer 558 Pleasant (34) tel 7-9754 and v-pres New Bedford Storage Warehouse Co res Fairhaven see p 66
" Chas H (Mary V) mill opr h161 Nash rd
" David H r10 Arch
" David J (Exilda) steam fitter h1140 Acushnet av
" Edward D (Marion T) attd Drewett's Service Station h521 Ashley blvd
" Edward R sub carrier PO r118 Bonney
" Eliza B wid Samuel W r29 Willis
" Elmer W lab r186 Hemlock
" Ero C student r456 Rockdale av
" Eva L clk Lincoln Stores r415 County
" Evelyn F maid 586 Allen r166 Aquidneck
" Florence L r256 Chestnut
" Florence L dom r118 Bonney
" Fred student r415 County
" George A helper r1140 Acushnet av
" George E opr h101 Rodney
" George T cost clk H Mfg Co r415 County
" Grover C slsm Wm F Potter Co res Fn
" Harold (Jennie) emp CSCo h241 Dawson
" Helen dom 19 Taber r do
" Hezekiah S h28 Summit
" Isabelle V wid George W cashier 228 Union r33 Seventh
" James E (Eliza) jan 415 County h do
Mitchell Jeremiah (Lena) silk wkr r22 Warren
" John J (Helena R) nite clk N B Hotel h166 Aquidneck
" John J Jr emp HOCo and police reserve r166 Aquidneck
" Lavelia V wid Wm H h181 Elm
" Lillian E Mrs social wkr 60 Eighth r20 Seventh
" M Ruth r161 Nash rd
" Marion T (Mrs Edward D) cashier Strand Theatre h521 Ashley blvd
" Mary (Mrs Wm D) janitress RJHS h94 Lucas
" Mary Mrs h186 Hemlock
" Mary M int decorator h28 Atlantic
" Michael C (Constance) emp Young's Restaurant h111 Hillman
" Raymond F (Evelyn) dental mech r139 Butler
" Robert r101 Rodney
" Shirley G mgr Wm F Potter & Co res Fn
" Sylvester A r118 Bonney
" Theo E (Lupo's Co) h456 Rockdale av
" Thomas F (Helen A) emp New Jersey r32 Crapo
" Thomas P (Kath A) opr h118 Bonney
" Walter R (Mattie O) (Taskers Market) and clk of Third Dist Court of Bristol h10 Arch
" Walter R Jr (Taskers Market) r10 Arch
" Wilfred P mgr 1737 Acushnet av r1140 do
" William E (Virginia) mech Oliver Bros h52 Swift
" William D (Mary) mach Atlas Tack Corp h94 Lucas
" Winifred r256 Chestnut
Mitzem Evelyn G (Mrs Joseph) mill wkr r69 Hicks
" Joseph (Evelyn G) emp CSCo h69 Hicks
Mitzen Sophie (Mrs Stephen A) emp Altas Tack Co h50 Ashley
" Stephen A (Sophie) emp RC&BInc h50 Ashley
Moby Dick Antique Shop Mrs Ruth H Price prop 72 N Water
Mochon Hormidas P bkpr Cote & Dubuque r28 Ashley blvd
" John A weaver r28 Ashley blvd
" Joseph H lab r28 Ashley blvd
" William O roofer h28 Ashley blvd
" —see Machon
Moda Catherine Mrs h80 Capitol
" Stephinia M prop Madelyn Beauty Shop r80 Capitol
Model Dairy Chas G Silvia prop 309 Park SD
Modern Beauty Salon Mrs Bertha A Toussaint prop 141 Belleville rd
" Candy Shop Geo Callas prop 921 Purchase
" Dress Shop Jacob Steiner prop women's wear 1276 Acushnet av
" Furniture Co George Jusseaume prop 2165 Acushnet av
" Music Store Joseph Montour prop 1584 Acushnet av
" Supply Co Horace J Mathieu prop plumbers 29 S Second
" Tailor Shop Antonio Ramos prop 162 County
Modernistic Beauty Shop Mary R Souza prop 121 Rivet

Modesto Clotilde opr r311 Dartmouth
" Edison r311 Dartmouth
" Elvira P Mrs r576 Maxfield
" Gilbert glazer tender r15 Katherine
" Gilda stitcher r15 Katherine
" Manuel R (Gilberta) mill opr h220 Rivet
" Manuel R mill opr h311 Dartmouth
" Octavio r311 Dartmouth
" Oscar L opr r311 Dartmouth
" Walter (Alice) opr h73 Independent
" Wm R (Mary V) opr h15 Katherine
" William R Jr mill opr r15 Katherine
Modiano Jeanette student r646 Summer
" Joseph (Marion) slsm h646 Summer
" Rebecca slipmkr r647 Summer
Moeller Elsie S writer Federal Writer's Project r10 Hawthorn ter
" Rodman S student r10 Hawthorn ter
Moffatt Harold A fountain clk Gulf Hill Parlors r54 James
" Pearl D Mrs tchr Gedley's sch ND h54 James
Moffet Elizabeth Mrs r173 David
Moffett Eunice A asst Saenger School of Dancing res Fn
Mogilnicki Chester driver r40 Washburn
" Edna r43 Washburn
" Eugene (Jennie) prop Old Home Bakery h43 Washburn
" Eugene S emp CSCo r40 Washburn
" Felix (Boleslawa) baker Old Home Bakery h40 Washburn
" Henry A emp RC&BInc r43 Washburn
" Severyn (Bronislawa) carp h269 Wood
Mohawk Garage William F Gracie prop 156 Clinton
" Social & Athletic Club 434 Belleville av
Moher Christine I tchr Knowlton sch r17 Willow
" George H h17 Willow
" Nora wid Patrick h156 Belleville rd
Moinheiro Amelia opr r26 Rutland
" Justiniano F (Victoria) opr h26 Rutland
" Mary opr Vogue Beauty Shop r26 Rutland
Molleo Edward F (Rose V) emp MTD&MCo h13 Columbia
" Edward F Jr r13 Columbia
" Richard T r13 Columbia
Moller Thomas fisherman r512 County
Molleur Mary M wid Emile dressmkr 82 Myrtle r do
Molloy Cecelia (Mrs Charles) sten JIPInc h149 Robeson
" Charles (Cecelia) elec Fall River h149 Robeson
" Ellen wid Edward h173 Rounds
" Mary A clk r173 Rounds
Molstead Arth (Emma) fish handler h930 Pleasant
Mominee Evelyn r110 Conduit
" Moses (Ida) eng New England Cleaners h110 Conduit
Monahan Bernard J (Kathryn A) mgr Hathaway Adv Co h633 Shawmut av
Monarch Wash Suit Co (Max Siegel and Lester Palestine) boys suits 76 Prospect
Monast Amedie Jr (Antoinette) changer h827 Belleville av
" Ludivine wid Amede h6 Brightman ct
" Sylvine mill opr r6 Brightman ct
Monbleau Mary B wid Cyrille h596 S Second
Moncrieff Beryl S wid William A prop Moncreiff Bridge Studio and music tchr 17 S Sixth h do
" Bridge Studio Mrs Beryl S Moncrieff prop bridge instructors 17 S Sixth
" J Chester (Addie S) optician 1061 Acushnet av h do
" Martha wid Robert h1451 Pleasant
" William T (Elizabeth A) h142 Merrimac
Monday Florian E emp Woonsocket R I r2182 Acushnet av
" Florida A wid Arthur dry goods 2182 Acushnet av h do
Mondou Edward (Emma) speeder tender h185 Eugenia
" Emil N (Valerie) steam fitter h141 Bullard
" Valerie (Mrs Emile N) spinner h141 Bullard
Monette Earl emp Fall River r464 Sawyer
" Emile (Mae) emp Fall River h121 Willow
" Emile V drawing frame fixer r464 Sawyer
" Irene speeder tender r464 Sawyer
" Jos J (Florence) emp WPA h929 County
" Madeline Mrs h464 Sawyer
Mongeau Arthur E prop Mongeau Shoe Store res Fall River
" Emile (Bello) washman h293 Earle
" Jos Jr (Irene A) gas sta attd r144 Deane
" Joseph (Rose) carp h77 Jouvette
" Shoe Store Arthur E Mongeau prop 801 Purchase
" Yvonne mill opr r77 Jouvette
" —see Monjeau
Mongrain Joseph (Emilia) retired h98 Nye
Moniz Agnes r19 Hemlock
" Agnes maid 96 Chestnut r do
" Albert T r561 First
" Albert (Mabel) emp 16 Puritan SD h41 Nelson
" Alfred T (Hilda) emp WPA h469 First
" Alice emp WPA r878 S Water
" Angelina wid Manuel factory wkr h44 Stackhouse
" Angelina r97 Phillips av
" Anna mill opr r McCabe SD
" Antone (Mary F) opr h140 Tinkham
" Antone r128 Matthew
" Antone shoe shine parlor 1892 Acushnet av r42 Covell
" Antone B (Ida B) h110 Fruit
" Antone B Jr (Angelina) emp White Front Fish Market h10 Mulberry
" Antone F emp HCCo r483 Belleville av
" Arthur emp WPA r217 Rockland
" Arthur F (Mary) tea and coffee 105½ Thompson h2 Stanton ct
" Bento (Gloria) h56 Buttonwood rd SD
" Bertha T dresser r561 First
" Carl B clk 874 Purchase r110 Fruit
" Carlos driver h243 S Front
" Caroline wid Manuel r109 Phillips av
" Caroline emp Gosnold Mill h25 Ashley
" Charles truck driver r81 Branscomb
" Charles (Irene) opr h986 Terry lane
" Cleo B hairdresser Romeo Beauty Salon r214 Bellevue
" Coustodia wid Manuel h217 Rockland
" Delolinda hskpr r56 Buttonwood rd SD
" Deolinda mill opr r97 Phillips av

BRALEY'S BETTER DAIRY PRODUCTS
including
TEL. 3-4443 N D Homogenized Modified Milk with Vitamin D

Moniz Edmund (Phoebe) janitor h76 Beetle
" Edward r18 Hollyhock
" Edward opr r217 Rockland
" Edward emp Orchid Diner r110 Fruit
" Elizabeth L wid Dennis r16 Grape
" Elsie opr r11 Jenkins
" Elsie M Mrs clk Veribest Kleansers Inc res Fn
" Emily B r131 Crapo
" Ernest (Edna M) opr r438 Bolton
" Ezaltina B student r214 Bellevue
" Flora h28 Griffin
" Florence E dom 32 Penniman r20 La France ct
" Francelina dom 324 Pleasant r do
" Francisco (Mary) retired h97 Phillips av
" Francisco B (Palmeida) prop Hazelwood Flower Shop h70 Lucas
" Frank emp WPA r34 High
" Frank emp Singer Sewing Machine Co h790D Brock av (32)
" Frank lab r109 Phillips av
" Frank (Sophia) emp John Chicoine res SD
" Frank (Rose) h491 First
" Frank (Clara) emp NB Coal Co r32 Social
" Frank r28 High
" Frank (Mary) emp USRCo r16 Katherine
" Frank B (Ethel) clk John B Moniz h65 Jouvette
" Frank C (Marie Emilia) emp WPA h Russells Mills rd
" Frank Jr (Mary A) weaver r97 Phillips av
" Frank R (Jennie A) h46 Willard
" George opr r217 Rockland
" George R emp Maurice Cohen r20 La-France ct
" George T (Gertrude) emp Dartmouth Linguica Mfg Co h12 Garfield SD
" George lab r128 Matthew
" Gertrude wid Manuel h115 Pleasant
" Gilbert mill wkr r204 Crapo
" Gilbert B emp Bee Hive Lunch Room r110 Fruit
" Gilda T r561 First
" Helen r110 Fruit
" Henry B (Josephine) boiler mkr h198 Bonney
" Hilda h1445 Pleasant
" Irene (Mrs Leo) emp H Mfg Co h381 S Second
" James (Marie) weaver Gosnold Mill h59 Capitol
" James r128 Matthew
" Joaquim (Philomena) car cleaner UStRy h560 Allen
" John (Alice) opr r66 Russell
" John (Mary) h18 Hollyhock
" John (Philomena) mill opr h99 Fruit
" John opr h11 Jenkins
" John B student r214 Bellevue
" John B (Mary B) lab h5 Jean
" John B & Sons William B Moniz prop grocers 133 Crapo
" John C mill opr r90 Davis
" John E (Ethel M) mach h15 Edison
" John Jr (Hilda) emp WPA h3 Kirby
" John M (Maria J) h31 Nash rd
Moniz John M Jr sweeper r31 Nash rd
" John P (Lydia) h101 Hall
" John P (Emily) lab h17 Sidney
" Jose C (Clementina) lab h106 Center SD
" Joseph (Anita) trimmer RC&BInc h104 Wamsutta
" Joseph (Mary C) lab h128 Matthew
" Joseph (Lillian) doffer h211 Aquidneck
" Joseph opr r217 Rockland
" Joseph (Mary) retired h42 Covell
" Joseph (Irene) opr h204 Crapo
" Joseph Jr (Alice) baker 319 Dartmouth h16 Morton ct
" Joseph Jr (Jeannette) mill opr h287 Coffin av
" Joseph Jr r128 Matthew
" Joseph Jr (Mabel F) emp Quincy h114 Mill
" Joseph Jr (Mary) clk 75 County r21 Margin
" Joseph A (Alma M) musn h206 Chestnut
" Joseph M mill opr r92 Earle
" Joseph emp Fall River r878 S Water
" Joseph B shoe wkr r5 Jean
" Julius (Mabel P) emp MTD&MCo h293 Coffin av
" Laura r128 Matthew
" Lawrence B (Mary V) pntr h25 Bonney
" Lawrence B (Georgina P) (M B Moniz & Son) r1 Bedford
" Leo (Irene) winder h381 S Second
" Libania wid Manuel h126 Whitman
" Lillian Mrs r133 State
" Lillian (Mrs Joseph) warper tender Naushon Mill h211 Aquidneck
" Louis B (Hilda) painter h116 Division
" M B & Son (Lawrence B and Manuel B Moniz) grocers 187 Acushnet av
" Mabel F (Mrs Joseph Jr) bkpr Allen Hersom Co h114 Mill
" Manuel (Mary R) emp RC&BInc h20 La France ct
" Manuel r878 S Water
" Manuel (Mary) h483 Belleville av
" Manuel r58 Short
" Manuel r44 Stackhouse
" Manuel (Caroline) chauf David Duff & Co h40 Bourne
" Manuel (Fortunato) clk 1026 S Water h67 Emma
" Manuel opr r217 Rockland
" Manuel (Stella) mill opr h86 Hathaway
" Manuel (Mary) opr h19 Hemlock
" Manuel (Georgiana) twister tender h122 Nash rd
" Manuel (Roseline) emp Dartmouth Mill r66 Oaklawn
" Manuel (Louisa) mill opr h92 Earle
" Manuel B r195 Coggeshall
" Manuel B (Catherine B) (M B Moniz & Son) h1 Bedford
" Manuel F stitcher r31 Nash rd
" Manuel G (Rosa) h1027 Marion
" Manuel Jr clk Levine Inc r66 Oaklawn
" Maria B Mrs h195 Coggeshall
" Mariano (Rosalina M) mill opr h102 Collette

Moniz Mariano (Mary) lab h189 Bonney
" Marie (Mrs James) clk 1003 S Water h59 Capitol
" Mary r63 Scott
" Mary r42 Covell
" Mary emp Perfection Laundry r40 Bourne
" Mary Mrs h129 Blackmer
" Mary wid Bento h7 Beetle
" Mary wid Mariano r86 Thompson
" Mary wid Antone h McCabe SD
" Mary wid Manuel h561 First
" Mary B wid Manuel h878 S Water
" Mary B r131 Crapo
" Mary E r25 Winsper
" Mary L r31 Nash rd
" Mary S emp Economy Blouse Co r195 Coggeshall
" Olga Mrs h19 Division
" Olivia r18 Hollyhock
" Orpha sten Luzo Corp of America r492 Rivet
" Pauline C Mrs r19 Fulton ct
" Peter mill opr r42 Covell
" Phillip M (Rose C) chauf 16 Puritan SD h11 Hollyhock
" Richard J lab r101 Hall
" Rose wid Manuel opr h48 Independent
" Rose seamstr C&Co r683 Dartmouth SD
" Rose A wid Joseph mill wkr h492 Rivet
" Rufino (Mary N) lab h90 Davis
" Thomas weaver r42 Covell
" Thomas stuoent r81 Branscomb
" William B (Theolinda) (John B Moniz & Sons) h214 Bellevue
" William J (Rose F) emp 620 Belleville av h81 Branscomb
" William J Jr (Cecile L) junk dealer 280 Church h153 Hathaway
Monize Anthony (Mabel) carp h856 First
" Edwin W emp Aerovox Corp r836 First
" Elton O (Lillian I Y) emp Newport R I h1053 County
" Walter A (Helen E) emp Wamsutta Mill h17 Ashley
Moujeau Bertrand mill opr r9 Nelson
" Constance dom r9 Nelson
" Louis J (Rose C) carp h95 Jouvette
" Moise (Yvonne) carp h9 Nelson
Monk Audell W Jr stock clk NBG&ELCo res Fn
Monkievich Josephine C (Mrs Peter J) bkpr 45 Hunter r127 State rd ND
" Peter J (Josephine C) truck driver 45 Hunter h127 State rd ND
Monks Maria r359 Summer
" Minnie Mrs hskpr 12 Woodlawn r do
Monmarquette Louis mill opr r33 Tallman
Monot Adam (Carolina) emp city h20 Hazard ct
Monroe Calculating Machine Co Foster L Small mgr 222 Union (308)
" Harry F (Dora) mason h60 Washburn
" Jerome B (Bessie B) emp NYNH&HRR h277 Mill
" —see Munroe
Monsour Annie h5 Campbell
Mont Albert E r70 Ruth
" Electric Co (Irving A Palmer and Walter E Mont) conts 453 Rivet
" Florence C weaver r463 Allen
" Frank D (Lenora) service man Goodyear Tire Co h473 N Front
Mont Harold (Millicent) plumber 1651 Purchase h61 Durfee
" Millicent (Mrs Harold) mill wkr h61 Durfee
" Sadie A wid Charles h463 Allen
" Walter C (Mary) emp WPA h457 Rivet
" Walter E (Agnes) (Mont Elec Co) h457 Rivet
" Wellesford P r70 Ruth
Montana Hall 462 Belleville av
Montairo Anthony (Eva) mill wkr r166 Purchase
Montambault Ludger (Lucy) emp John Chicoine h82 Thompson
Monte Alice (Mrs John) maid 568 Union h124 Crapo
" Antone (Roselena) mill wkr h118 Fruit
" Evelyn r17 Norwell SD
" John (Alice) mill opr h124 Crapo
" Manuel (Irene) h145 Campbell
" Manuel (Mary) lab h120 Walnut
" Mary Mrs r17 Norwell SD
" Pio Patent Medicines (Leo and Henry Proulx) 417 Purchase
Monteiga John S (Hattie) lab h59 Merrimac
" Manuel S (Mary) h477 First
" Manuel S Jr core mkr r477 First
Monteiro Adolphe B emp CCC r70 S Sixth
" Albert student r17 North
" Alfred mill opr r59 Collette
" Antone r59 Collette
" Antone mill opr r12 Washington
" Antone J (Bertha) seaman h76 Grinnell
" Antonio F (Mary A) mill wkr h249 Central av
" Antonio F (Mary J) weaver h131 Whitman
" Aristides opr h582 Bedford
" Arthur seaman r17 North
" Arthur r89 Purchase
" Arthur B r70 S Sixth
" Augusta wid Manuel r131 Whitman
" Beatrice (Mrs John) mill wkr h856 First
" Bernardino S (Mary G) ins agt Boston Mut Life Ins Co h76 Dudley
" Charles seaman r139 Acushnet av
" Constance Mrs r450 Purchase
" Domingo r13 Weaver
" Edward B r70 S Sixth
" Ernest (Marie Louise) wvr h59 Tinkham
" Felix R r17 North
" Fernando mill opr r59 Collette
" Fidele (Gloria) retired h22 Acushnet av
" Frank (Pauline J) r66 S Sixth
" Frank F (Mary) lab h83 Crapo
" Guilhermina wid Alfd h139 Acushnet av
" Guldino emp WPA r288 S Second
" Ignacia wid Francisco S h66 S Sixth
" James B r288 S Second
" Jeannette Y (Mrs Theodore) prop Jeannette's Beauty Parlor h596 Brock av
" Joaquina wid Francisco h59 Collette
" John (Beatrice) boat steward h856 First
" John F (Elvira) opr h1 Maiden lane
" John M (Mary) U S Lightship Service h219 Acushnet av
" John R (Rose) mill opr h24 Circuit
" Joseph r70 Delano
" Joseph (Theresa) lab r18 Bedford
" Joseph h406 S Water
" Joseph F h17 Norwell SD
" Joseph F (Palmyra) mill opr h95 Eugenia

Monteiro Joseph J (Nellie) h19 Stephen
" Joseph R (Mary) opr h294 Shaw
" Joseph S (Jennie R) lab h37 S Second
" Julia R mill wkr r294 Shaw
" Laura Mrs emp WPA h799 S Water
" Leopold student r34 Wing
" Louise beautician r59 Tinkham
" Malvina r316 S Water
" Manuel emp CCC r288 S Second
" Manuel (Mary) seaman r316 S Water
" Manuel (Deolinda S) mill opr h70 Delano
" Manuel (Mary) h120 Walnut
" Manuel (Rose) lab h19 Bullard
" Manuel F mill opr r95 Eugenia
" Manuel R (Constance) opr h70 S Sixth
" Margaret R emp WPA r37 S Second
" Mary Mrs h1063 County
" Mary wid Frank h89 Purchase
" Mary G (Mrs Bernardino S) clk 1035 S Water r76 Dudley
" Mary M wid Manuel h288 S Second
" Mary P Mrs h17 North
" Miguel (Francisca) lab h455 S Water
" Nicolau (Narciza) mill opr h16 Howland
" Pauline J (Mrs Frank) maid 132 School h66 S Sixth
" Pedro r66 S Sixth
" Pedro (Macido) h116 Pleasant
" Peter (Mary) painter h116 Pleasant
" Peter G emp Motor Sales Co of N B res Acushnet
" Ralph student r294 Shaw
" Rose S r139 Acushnet av
" Steph (Beatrice P) mill opr h83 Whitman
" Sylvia Mrs h242 Pleasant
" Theodore (Jeannette) emp Newport R I h596 Brock av
" Virginia B mill opr r16 Bedford
" Willard R emp NYA r37 S Second
Montembault Girard G emp CCC r7 Thatcher
" Hermenegild J emp Simmon's Alleys r7 Thatcher
" Ludger (Lucy) steam shovel opr h7 Thatcher
" Rita emp NYA r7 Thatcher
Monte's Cafe Ernest Denault prop 345-347 Acushnet av
Montgomery Edward A (Margaret) emp Auto Selling and Supply Co res E Freetown
" Thomas A retired r25 William
Montigny Alfred A (Beatrice) loom fixer h28 Mott
" Anna M clk school dept r76C Willis
" Anna M sten r76C Willis
" Clarence W (Anna M) emp Freeman's Shoe h76C Willis
" John L (Margaret A) emp Newport R I h98 Merrimac
" William mill opr r76C Willis
" —see DeMontigney
Montmarquette Henry (Marjorie M) foreman h114 Mill
MONTMINY ALEXANDER J (Rose Alma) prop N E Cleaners & Dyers and N E Overall Dry Cleaning & Supply Co h98 Clifford
" Jos I (Adeline) pntr h92 Covell
" Telesphore V (Marie) slsm NBDGCo h141 Tremont
Montour Jos (Alice) prop Modern Music Store h52 Duncan
Montplaisir Ellaenne wrprtndr r292 Coffin av
Montplaisir Fabiola wid Antoine h292 Coffin av
" Ruth opr r292 Coffin av
" Soline A opr r292 Coffin av
" Yvette drawing-in r292 Coffin av
Montrond Ernest (Doris) barber shop 100 Union h217 Carroll
" Laura B wid Leopold G h799 S Water
" Neba (Ella) stevedore h68 School
Montwill Adrienne L (Mrs Edward C) clk C&Co h973 Homestead
" Edw C (Adrienne L) fireman NBFD h973 Homestead
Monty Adelaide r1151 Rodney French blvd
" Adrian H forest wkr r17 Bullard
" Albert O (Cora) baker r799 Brock av
" Arth (Margaret A) h61 Lexington
" Elzear W (Obeline) silkfnshr h17 Bullard
" Ernest lab r17 Bullard
" George R emp Cont Screw Co r503 Hillman
" Hector L (Eugenie) truck drvr h461 Coggeshall
" Irene E r503 Hillman
" J A Raymond (Rita) USN r1111 S Water
" J Omen mill opr r187 Cove
" Jos A (Margaret) mech Auto Selling & Supply Co r61 Lexington
" Leo elec helper r503 Hillman
" Louis F (Helen J) roofer h32 Holly
" Oliva (Lydia) opr h187 Cove
" Ovila J (Mildred E) emp H Mfg Co h766 Brock av (7)
" Phillip (Mary K) mgr Biltmore Package Shop r132 Butler
" Thomas (Amelia) mason 491 Hillman h503 do
" Wm W (Laura) barber 321 Davis h319 do
Monville Margt A wid Geo h1264 Acushnet av
Moody Frank J (Millicent A) meat cutter h147 Maxfield
" Frank P r195 Clinton
Mooney Irene M dom r242 Austin
" Jas B (Alice) watchman h570 Shawmut av
" Jos (Aldea) rubber wkr h287 Coffin av
" Owen painter h242 Austin
Moore Alice A wid Wm J h231 Allen
" Alex Jr (Harriet C) h43 Liberty
" Annie May wid Thomas N r34 Sherman
" Bertha L r78 Walden
" Bessie r1151 Rodney French blvd
" Bessie J r226 rear State
" Carrie wid Walter G h12 McMurray ct
" Carroll C clk r87 Campbell
" Constance R Mrs weaver r100 Jouvette
" Emerson W emp WPA r12 McMurray's ct
" Ethel L tchr Mt Pleasant sch r74 DeWolf
" Eva Mrs dom h11 Penniman
" Florence E prin Cedar Grove sch r227 Pope
" Frances student St Luke's Hosp r do
" Francis C police reserve r213 Weld
" Francis R carpenter shop 1891 Purchase h do
" Fredk J (Margaret E) guard Bristol County H of C h214 North
" Fredk T student r214 North
" Geo lab r739 Belleville av

MOORE H COLEMAN treas New Bedford Gas & Edison Light Co res Boston
" Harold I (Mary E) tchr r179 Washington
" Helen F prin Sarah D Ottiwell Sch r227 Pope
" Helena E teacher S D Ottiwell School r109 Robeson
" Herbert emp NYA r12 McMurray ct
" Herbert W (Margaret B) instr NB Voc School h137 Richmond
" Hugh J (Flora) patrol Sta 1 h109 Robeson
" J Edw (Edith M) acct 7 N Sixth res Fn
" Jas emp Atlas Tack Co r28 High
" Jas J (Susan) retired r109 Robeson
" Jas T r125 Cedar
" Jas T Jr r125 Cedar
" John H (Jane) pntr h137 Richmond
" John R (Mary) opr h16 Bentley
" John R welder r213 Weld
" John W (Sadie) mach h213 Weld
" Jos E (Bessie E) h226 rear State
" Jos W optom 259 Union r87 Campbell
" Kate h105 Park
" Lillian D Mrs emp Parson's Laundry Co r390 Ash
" Martha A wid Charles h74 DeWolf
" Mary A clk 212 Union r109 Robeson
" Mary A wid John P h227 Pope
" Mary L wid James E h87 Campbell
" Mildred R student r137 Richmond
" Patrick J (Rose M) slsm Mac's Tire & Rim Service Co h96 Chestnut
" Pauline M r214 North
" Ralph V hlpr H P Hood & Sons r197 Weld
" Rose M (Mrs Patrick J) beauty shop 96 Chestnut h do
" Russell student r213 Weld
" Russell D USA r390 Ash
" Sarah E r105 Park
" Susan L r109 Robeson
" Thos F patrolman Sta 5 r109 Robeson
" Thos R r226 rear State
" Thos S emp MTD&MCo r34 Sherman
" Walter G emp PCorp r34 Sherman
" Wm R (Emma J) retired h69 Rounds
" & McCormack Inc steamship dockage 10 State Pier
Moorehouse E Jane Mrs cook r151 Morgan
" Eug D r151 Morgan
" —see Moorhouse
Moores Donald W emp Phila Pa r38 Rounds
" Jas R (Mary) trucking Atlas Tack Co h38 Rounds
" John E (Rachel R) retired h38 Rounds
" Jos (Nanny) emp NHRR h629 Cottage
" Minnie skein insp r629 Cottage
" Wm brakeman Penn RR r629 Cottage
Moors Amy (Mrs Wm K) emp Aerovox Corp h84 Frederick
" Wm porter 101 Page h25 George
" Wm K (Amy) mach MTD&MCo h84 Frederick
Moose Hall 16 N Sixth
" Head Inn Alfred C Marcaurele prop 477-479 Acushnet av
" Home 16 N Sixth
Moquin Albert clk city treas office r279 Earle
" Alfd J (Blanche) barber shop 1539 Acushnet av h310 Sawyer

MOQUIN BERTHA P asst treas New Bedford Co-operative Bank & Acushnet Co-operative Bank r159 Bullock
" Blanche opr r159 Bullock
" Blanche (Mrs Alfred J) bkpr C&Co h310 Sawyer
" Delia wid Julian h159 Bullock
" Eddie A (Amanda) prop Eddie The Barber h111 Howard av
" Edna F sten RCVBCo r159 Bullock
" Edw barber r1305 Acushnet av
" Edw (Nathalie) retired h279 Earle
" Ernest (Margaret) emp NYNH&HRR h281 Earle
" Henri barber 1539 Acushnet av h132 Tallman
" Lillian clk 1471 Acushnet av r193 Deane
" Luc (Melina) emp MTD&MCo h193 Deane
" Rosa A r132 Tallman
Morad Alex (Mary) h16 Clark
" Alice r16 Clark
" Richd (Julia C T) clk h276 Coggeshall
" Saeed (Mary) h130 Perry
Moraes Amandro (Adeline) lab h277 S Front
" Antone F (Mary) lab h160 Fair
" Aristides weaver H Mfg Co r69 Nelson
" Joachina wid Figurin mill opr h61 Deane
" Margarida dom 159 Allen r do
" —see Moreas and Morris
Morais Carlos S (Eulalia) mgr Silvia Packing Co r28 Priscilla
" Ernest Gemp TW Crocker Estr38 Winsper
" Fernando (Adelina) clk h54 Sylvia
" Irene r54 Sylvia
" Joaquin (Anna) opr h248 N Front
" John (Mary) fisherman h195 Potter
" Lorenzo H Rev curate St Anthony's RC Church r1359 Acushnet av
Moran Andrew J (Nora M) foreman Municipal Garage h60 Sycamore
" Andrew J Jr emp 263 Summer r60 Sycamore
" Anita (Mrs Philip) clk 1542 Acushnet av h156 Reynolds
" Annie opr r278 Tinkham
" Arthur P r120 Pierce
" Dorothy C hskpr 3 Irving r120 Pierce
" Edw A (Amy) sign pntg 147 William h120 Pierce
" Ellen V opr r60 Sycamore
" Esther M maid 79 North r120 Pierce
" Francis opr r278 Tinkham
" Jas (Jennie) h278 Tinkham
" Jas (Mary H) emp NMills h165 Bates
" Jas (Sarah J) emp NSSCo h132 Holly
" Jas F Jr (Nathalie) plstr h317 Davis
" John var 688 Brock av r100 Rodney
" John USN r278 Tinkham
" Kathleen V r60 Sycamore
" Philip (Anita) emp Plymouth h156 Reynolds
" Wm r1283 Purchase
" Winifred sten 888 Purchase r165 Bates
" —see Morin
Morasse Adelard (Emilia) emp Hemingway Bros Inter Trucking Co h164 Hadley
" Edna emp 359 Summer r do
" Oliver W painter r164 Hadley
Moraux Beatrice mill opr r116 Irvington
" Bertha opr r116 Irvington

Moraux Edw r116 Irvington
" Jeanne r116 Irvington
" John B (Flora) h116 Irvington
" Louise elastic wkr r116 Irvington
" Lucy P emp Pajama Mfg Co r116 Irvington
Morde Albert (Louise A) slsm h14 Pope
" Alice sten 60 Eighth r14 Pope
" Theo A emp Boston r14 Pope
Moreas—see Moraes also Morris
Moreau Alfd (Dora) loomfixer r6 Hazard ct
" Amanda wid Delphis h3 Merrimac av
" Amedee (Mary A) (Johnson & Moreau) h56 Irvington
" Armand (Doris) weaver r119 Howard av
" Aurelian Rev curate St Hyacinth's R C Ch r163 County
" Blanche wid Raymond r51 Tallman
" Blanche T Mrs violin tchr 938 Acushnet av r do
" Ernest weaver r3 Merrimac av
" Eug J (Rose B) wvr NMills h428 Wood
" Eva wid Henry J h123 Whitman
" Irene sten Johnson & Moreau r56 Irvington
" J Arth (Alice) emp Gosnold Mill h331 Bolton
" John B h369 State
" Jos T (Louise M) paperhngr h42 Capitol
" Laurent (Marcelle) opr h73 Arlington
" Laurent emp CCC r73 Arlington
" Lucien r189 Tinkham
" Lucienne r189 Tinkham
" Lucienne L emp NBMfgCo r73 Arlington
" Mary r359 Summer
" Mary L r3 Merrimac av
" Norman L emp 33 William r56 Irvington
" Paul H (Almeria) fixer h189 Tinkham
" Richd D r369 State
" Roland L student r42 Capitol
" Rose wid Francis W h187 Crapo
" Wilfred J (Julia) mach hlpr h211 Coffin av
Moreira Antone F (Mary C) opr h188 Crapo
" Geo (Nora) emp David Duff Co r7 Felton
" Nora (Mrs Geo) packer JIPInc r7 Felton
Morel Alfd (Glenna) foreman WPA h292 Austin
" Jos (Emma) emp Manchester NH h123 Ruth
" —see Morrell and Morrill
Morelli Luigi G (Josephine) fruit 98 Union h229 Ash
" Malcolm F clk 98 Union r229 Ash
" Natalie student r229 Ash
" Robt J (Marion) chauf Fur House of Sidney h28 Lindsey
Morena Winslow (Margaret) speeder tender h46½ South
Morency Armand W lab r1498 Acushnet av
" Arth L meter reader NB Water dept r1057 S Water
" Augustine D (Marie D) emp H Mfg Co h151 David
" Elise r186 Deane
" Emma wid Francois X h188 Hathaway
" Gerald emp Roy Paper Co r188 Hathaway
" Helen J wid Andrew J h88 Chancery
" Irene r37 S Sixth
" Jean A student r88 Chancery
" John (Rose) emp WPA h32 County
Morency Jos (Roy Paper Co) h186 Deane
" Jos meat cutter 100 Ruth r180 Middle
" Jos clk r37 S Sixth
" L Annette mill opr r1498 Acushnet av
" Leonce (Alice) retired h1498 Acushnet av
" Oscar F (Hazel H) emp Roy Paper Co h332 Tinkham
" Philip G (Agnes E) loomfixer h367 Cedar
" Rita J r151 David
" Robt tender r65 Rockdale av
" Roland L mill wkr r1498 Acushnet av
" Thos J (Elizabeth) (Roy Paper Co) h26 Milford
" Victor M emp Wonder Bread r151 David
Moreno Frank B opr Nonquitt Mill r21 Hall
Morey Catherine L nurse St Luke's Hosp r do
" John (May) emp Kaplan Bros h268 Bates
" John caulker NB Water dept r32 Katherine
" Mary (Mrs Robt F) emp Colonial Textile Co h185 State
" Robt F (Mary) emp Wamsutta Mill h185 State
Morgado John M (Mary A) opr h145 Rockland
" Jos M (Mary) lab h27 Juniper
" Joseph lab r15 Stackhouse
" Manuel r8 Kane
" Manuel (Maria) opr h15 Stackhouse
" Mary bkpr r8 Kane
" Pasquale M (Claudina) opr h8 Kane
Morgan Annie r168 Belleville rd
" Chas (Laurentine) weaver Fall River h143 Clara
" Chas Jr framer Standard Leather Co r143 Clara
" Clifford r245 Nash rd
" Edw J (Muriel) clk NB Pub Market h12 Briggs ct
" Elias S h496 Acushnet av
" Ernest (Lillie) h383 Cedar Grove
" Florence r143 Clara
" Fred slsm res Fn
" Geo r383 Cedar Grove
" Hannah opr h168 Belleville rd
" Jas W (Margt) wldr h245 Nash rd
" Jennie (Mrs Jos) opr NET&TCo h20 George
" John F r97 Maxfield
" John T (Flora) 2d hd h197 Tinkham
" Jos (Jennie) emp Webster RI h20 George
" Line Robert E Lynch opr rep State Pier
" Mary D wid Herbert F h92 Grinnell
" Mary G cloth insp r330 Purchase
" Muriel M (Mrs Edward J) clk NBDGCo h12 Briggs ct
" Russell r135 Nash rd
" Stuart F supt house heating dept NBG&E LCo res Fn
" William clk C&Co r143 Clara
Moriarty Alan J (Kathleen) fisherman h557 Coggeshall
" Bridget wid James h297 County
" Ellen E opr r112 Glennon
" Emily A wid Thomas E h900 Pleasant
" Gerald J (Mary) fshrmn h171 Buchanan
" Helen B clk John J Gobel r302 Purchase
" John F (Maud E) 3d hd h112 Glennon
" Jos (Agnes L) chauf h17 Borden
" Lillian A wid Rossa h302 Purchase
" Mary dom h192 Walnut

Moriarty Mary H Mrs h93 S Sixth
" Maurice K police reserve r112 Glennon
" Thos C (Anna) asst mgr Met Life Ins Co h304 Summer
MORIARTY TIMOTHY J (Kate L) hardware paints roofing materials and factory supplies 308 Purchase tel 5-7404 h307 Purchase see p 61
MORIARTY TIMOTHY J 2d clk 308 Purchase r302 do
Morin Aime O (Lea C) mill opr h31 Lafayette
" Albert (Ida) opr h1138 Dewey
" Albert H mill opr r150 Phillips av
" Alcide J (Cora) farmhd h486 Coggeshall
" Alfd (Louisa) carp h41 Maywood
" Alfd J emp H Mfg Co r968 S Water
" Amos (Helen) collr Imperial Clothing Co h939 Bristol
" Anita J mill opr r150 Phillips av
" Armand T J mill opr r41 Maywood
" Arsene (Yvonne) h362 Coffin av
" Augustine wid Napoleon h207 Sawyer
" Chas (Irene) driver Kaplan Bros Furniture Co h12 Lombard
" Delia Mrs mill opr h39 Tallman
" Delphis weaver h150 Phillips av
" Donat D (Eva) prop Don's Variety Store h95 Princeton
" Emilda r95 Hatch
" Emile L (Jeannette) clk Economy Grocery h4 Kearsarge
" Francis (Madeline) weaver h27 Covell
" Fred mill opr r968 S Water
" Gedeon F (Elvina) foreman NBRCo h278 Bates
" Hector J r285 Princeton
" Henry W hlpr Holmes Coal Co r inq do
" Henry W (Florence) r1371 Purchase
" Hervey H r285 Princeton
" Ida E (Mrs Albert) clk NB Steam Dye House r1138 Dewey
" Irene L r266 Shaw
" Jeannette (Mrs Emile A) spinner NMills h4 Kearsarge
" John A (Laura) opr h481 Belleville av
" Jos (Roseanna) h285 Princeton
" Jos L (Blanche) overseer 601 Orchard h266 Shaw
" Jos P clk Kennedy & Co r39 Tallman
" Jos S (Laura C) barber shop 271 Ashley blvd h95 Hatch
" Leon R r285 Princeton
" Lillian emp Providence RI r266 Shaw
" Louis J (Irene) emp WPA h125 Collette
" Lucien L loomfixer r266 Shaw
" Margt H wid Jos A r189 Emerson
" Marguerite C r95 Hatch
" Mary wid Jules r553 Dartmouth SD
" Mary wid Joseph h281 Ashley blvd
" Napoleon (Elexina) emp KMill h38 George
" Napoleon (Emma) lab h117 Coffin av
" Ovid emp Hathaway Mfg Co r968 S Water
" Ovila (Olga) lab h24 County
" Peter A (Elmira) r70 Lombard
" Phillias clk Kennedy & Co r39 Tallman
" Regina wid Cyril h107 Holly
" Rita r362 Coffin av
" Theo G (Beatrice) baker h31 Princeton
" Thos T mill opr r285 Princeton
" Valeda Mrs emp 359 Summer r do
Morin Victoria rooms 128 Cove r do (9)
" Wilfred projectionist NB Theatre r1305 Acushnet av
" Yvonne Mrs opr 134 Ashley blvd
" Yvonne Z pocketbk mkr r150 Phillips av
" —see Moran
Morine Anita maid 31 Lincoln r do
Morley Dorothy G program director WNBH res Mattapoiset
" Wm (Margt A) loomfixer h149 Myrtle
" —see Marley
MORNING MERCURY THE E Anthony & Sons Inc publishers 575 Pleasant tel 5-7411 see p 7
Morosse Alfd (Alma) pntr h118 Howard av
" Therese L stitcher Fibre Leather Co r118 Howard av
Morra Antonio J clk 385 Kempton r15 Worcester
" Clara M student r15 Worcester
" Dominic emp 427 County r59 Durfee
" Louis C (Mary) emp NBG&ELCo h15 Worcester
" Nicholas student r59 Durfee
" Rocco A (Elizabeth) fireman NBHS h59 Durfee
Morreau—see Moreau
Morreira Albert CCC r7 Russells Mills rd SD
" Herculan (Candida) lab h7 Russells Mills rd SD
Morrell Alice r1328 Rockdale av
" Edmund r274 Phillips av
" Fred r274 Phillips av
" Fredk mill opr h357 Brock av
" Mary A emp Cherry & Co h62 Lindsey
" Nathan L r274 Phillips av
" Victor (Ada) lineman UStRy h274 Phillips av
" William M (Annie) supv WPA h1328 Rockdale av
" Wm C r274 Phillips av
" —see Morel also Morrill
Morrelli Robert (Marion) emp Fur House of Sidney h28 Lindsey
Morrells Mary wid Manuel h38 Briggs
Morrill Arth E (Mary A) slsm Greene & Wood h62 Lindsey
" Beatrice Mrs mill opr h63 Hicks
" Grace Mrs emp Aerovox Corp h73 Russell
" Innocent C wid William B r87 Chestnut
" Mary (Mrs Arth) fitter C&Co r62 Lindsey
" —see Morrell also Morel
Morris Albert (Ludovina) truck driver h514 Kempton
" Albert (Mary G) opr h54 Sylvia
" Albert (Hilda) mill opr h71 Bates
" Alfd (Margt) lab h573 Cottage
" Alfd weaver Goodyear Mill r353 Bolton
" Alice clk r926 Elliott
" Amelia wid Manuel r73 S Sixth
" Amos J janitor Duff Bldg r53 Elm
" Angelo E (Louisa) opr h25 Jenkins
" Anita r926 Elliott
" Anna Mrs wid Manuel h926 Elliott
" Annie R wid Samuel h60 Bay
" Antone (Madeline) h86 Mosher
" Antone (Antonia) emp QMill h393 First
" Antone mill opr r69 Nelson
" Antone mill opr r rear 35 Smith
" Antone C retired h95 Oak
" Antone E (Bertha) loomfixer h186 Mill

Morris Antone F (Irene) opr h1085 Pelletier
" Beauty Shop Henry Morris prop 166 Rivet
" Beverage Manuel Morris prop liquors 1152 Acushnet av
" Chas (Elsie) opr h54 Rodney
" Chas H (Helen) emp Bond Bread Co r112 Willis
" Clifford (Ivy) opr h834 Brock av
" Danl r429 First
" Dora (Mrs Henry) hrdrsr 116 Rivet h280 Rockdale av
" Edith waitress r168 Church
" Edith A clk Wamsutta Mills res S Dartmouth
" Edw spinner h168 Church
" Edw Jr r168 Church
" Edw C loom fixer NMill r25 Jenkins
" Eliz A Mrs mill opr r504½ N Front
" Ernest G lab lumber yard r38 Winsper
" Florence L wid Lewis F h623 S Water
" Frances wid Jos F lndywkr h125 Oak
" Frank r98B County (3)
" Frank A (Julia) mill opr h16 Howard
" Frank J (Kath) fore MTD h46 Bonney
" Frank J h1067 Pelletier
" Frank J (Mary A) watchman h69 Mill
" Frank R (Hilda) weaver h24 Katherine
" Fredk CCC r71 Bates
" Geo r108 Lombard
" Geo J (Virginia C) emp MTD&MCo h118 South
" George J (Helen C) ice and oil 35 Rogers SD h do
" Georgianna S emp Parsons Laundry Co Inc r176 Clinton
" Helen mill wkr r30 Circuit
" Helen waitress r53 Peckham
" Helen E waitress r552 N Front
" Helen M clk NBRCo r69 Mill
" Helen T Mrs mill opr h16 Central av
" Henry (Dora) prop Morris Beauty Shop h280 Rockdale av
" Isabel opr r2 Stanton ct
" Isabel wid John E r353 Bolton
" Ivy music tchr 279 Shaw h do
" Jas mill wkr r202 Crapo
" Jas (Mary J) emp Nashawena Mill h667 Brock av
" Jas (Adeline) mill wkr r198 Bonney
" John weaver r98B County (3)
" John (Mabel A) h235 Pope
" John baker h659 First
" John (Helen R) mill opr h126 Phillips av
" John (Mary) emp David Duff & Son h429 First
" John (Eliz) emp 242 N Water h477 Summer
" John Jr r429 First
" John E (Lena) opr h82 Crapo
" Jos (Marion) emp NYNH&HRR h45 Borden
" Jos (Alice) auto mech r1337 Purchase
" Jos (Rose) emp Travelers Service Sta h257 Philips av
" Jos (Amelia) elec h67 Hathaway
" Jos slasher tndr h176 Allen
" Jos (Stella) twister h23 Nelson
" Jos M (Antonia) retired h106 Winsor
" Josephine mill opr r210 Division
" Lillian r23 Nelson
Morris Lillian I laundry wkr r125 Oak
" Louis r210 Division
" Louise r rear 35 Smith
" Ludovina (Mrs Albert) clk Lincoln Store h514 Kempton
" Manuel lab r926 Elliott
" Manuel (Julia) painter h30 Circuit
" Manuel (Antoinette) lab h5 Jones
" Manuel emp FRCo h189 State
" Manuel (Pauline) prop Morris Beverage h224 Belleville rd
" Manuel (Mary) mill opr h rear 35 Smith
" Manuel S (Louise) wvr h70 Independent
Margt M wid Frank h176 Allen
" Marguerite E Mrs h201 Eugenia
" Maria wid Seraphim h2 Stanton ct
" Mary mill opr r210 Division
" Mary buyer NBDGCo r30 Seventh
" Mary stitcher r176 Allen
" Mary wid Frank h98B N County (3)
" Mary emp Soule Mill r926 Elliott
" Mary h8 Bonney
" Mary wid Enos emp NBDGCo r30 Seventh
" Mary A wid William F r198 Belleville rd
" Mary R wid Antone h126 Phillips av
" Nellie C wid Jas R h112 Willis
MORRIS PLAN CO OF NEW BEDFORD THE treas George T Schuler loans and investments 103 William tels 5-7468 see p 4
" Ralph C (Gertrude) welder h29 Nye
" Sarah wid Joseph E h4 Coffin av ct
" Seraphin Jr (Adeolinda) 3d hd h108 Lombard
" Stephen A (Fanny) mach h7 Linden ct
" Thos watchman r168 Church
" Thos J emp NBCWCo r168 Church
" Victorina Mrs h210 Division
" Walter E r112 Willis
" Wm (Eliz) weaver h477 Summer
" Wm G (Virginia) mill wkr h202 Crapo
Morrisey Edw r1151 Rodney French blvd
Morrison Chas A ins agt h30 Junior
" Chas W floor man C&Co res Fn
" Clifton T slsm C F Wing Co r27 Emma
" Exelena r781 Rockdale av
" Harry (Margaret) opr h194 Central av
" Helen E teacher NBHS r42 Emerson
" Ivy emp NMills r16 Morton ct
" Jas (Evelyn M) seaman h122 High
" Jas A (Sarah) mach h721 Ashley blvd
" John (Isabella) quiller h27 Emma
" Jos P (Catherine J) retired h42 Emerson
" Mildred C tchr Clark st sch r42 Emerson
" Richd F (Harriet A) timekpr h202 Park
" Sheridan D (Caroline) slsm Kennedy & Kirwin h97 Dartmouth
" Wm h16 Morton ct
Morrisseau Adelard (Rose) plasterer Southbridge h384 N Front
" Jos Jr (Margaret) chauf Municipal Garage h100 Nelson
" Rose (Mrs Adelard) opr h384 N Front
Morrissette Abbie Mrs h283 Sawyer
" Antonio emp NB Bedding Co r582 First
" Armand (Mary) mill opr h109 Dunbar
" Arth junk painter r1 Ashley blvd
" Bernard P emp CCC r283 Sawyer
" Bertha mill wkr r582 First
" Doris M sewer r283 Sawyer

Morrissette Eusebe (Rose A) h582 First
" F Wilfred (Jeannette P) wvr h6 Warren
" Geo truck driver r1 Ashley blvd
" Hope S sewer r283 Sawyer
" Jos (Metzel) h23 Viall
" Leo emp H Mfg Co r582 First
" Muriel mill opr r45 Tallman
Morrissey Clara (Mrs Norman B) clk 1077 Acushnet av h16 Bentley
" Eliz J r359 Acushnet av
" Frank J retired h359 Acushnet av
" Martha L emp NBG&ELCo r93 Carroll
" Mary E clk Fn r93 Carroll
" Norman R (Clara) opr h16 Bentley
" Regina A teacher Cedar St School r93 Carroll
" Wm J (Catherine L) prop Bill's Cafe h93 Carroll
Morrissite Eva Mrs h45 Tallman
Morro Manuel (Lucinda) r53 Crapo
Morrow Adelbert polisher GGWks r1057 S Water
" David mill opr r1458 Pleasant
" Edw H (Sarah) lab h31 Jouvette
" Edward emp CCC r31 Jouvette
" Helen Mrs waitress h447 Ash
" J Francis mill opr r1458 Pleasant
" Lucille r447 Ash
" Mary wid David h1458 Pleasant
" Mary E wid David emp Free Pub Lib r1458 Pleasant
" Mary Mrs r359 Summer
" Vernon shuttle mkr r447 Ash
" Zelia wid Charles h281 Tinkham
" —see Moreau also Merrow
Morse Albert (Mary E) farmer h2265 Acushnet av
" Alfred R retired r500 Elm
" Alice N clk C F Wing Co r63 State
" Earle H mgr of paint and hardware AS Mills r123 Locust
" Edw (Libby) mgr Peoples Market h61 Carroll
" Edward retired r147 Eighth
" Effie A wid Chester E h123 Locust
" Everett C (Minnie L) grain 225 River rd res Acushnet
" Everett C Jr emp 225 River rd res Acushnet
" Foster L Jr lab r8 Collette
" Francis B (Josephine A) chauf Andrews & Pierce h68 Pierce
" Fredk J (Cornelia) h279 Cottage
" Geo H (Sarah A) retired h369 Cottage
" Hattie Mrs r635 County
" Hendrick W furn 399 S Water h401 do
" J Chas (Lenora) chauf h23 Brewster
" Jas C (Helen) slsm 255 River rd h241 Belleville rd
" John A (Vera M) emp NET&TCo r319 Union
" Josephine M Mrs h8 Collette
" Leonard H (Cora L) h125 Willis
" Margt (Mrs Richard) nurse Acushnet Hosp h82 Davis
" Marguerite cashier NY Bread Bakery r241 Belleville rd
" Mary (Mrs Stanley W) bkpr Interstate Trucking Co h601 Shawmut av
" Milton L (Evelyn M) emp RC&BCo h123 Locust
Morse Norman B (Myrtle M) fruitgrower h2588 Acushnet av
" Raymond USA r241 Belleville rd
" Richd (Margt) hlpr GGWks h82 Davis
" Sarah C Mrs r163 Shaw
" Shoe Stores Corp Eliot B Shoolman mgr 780 Purchase, one office 774 do
" Stanley W (Mary) emp RC&BInc h601 Shawmut av
" Susan A wid Arth W h13 Mill rd
" Theo S slsm El Service & Sales Co res Matt
" Twist Drill & Machine Company 163 Pleasant pres-treas Wm T Read
" Willard W (Agnes W) clk 628 Pleasant (208) h28 Buttonwood
" Wm T (Adelaide M) retired h63 State
" —see Moss
Morsey Jos L carp h709 Rodney French blvd
Mort Herbert (Martha A) fireman NYNH&HRR h89 State
" Thos H (Mary A) retired h640 Summer
Mortenson Martin (Veronica) fisherman h123 State
Morton Edwin S (Roberta E) musn h137 Rounds
" Eliz C Mrs clk Cherry & Co h37 Foster
" Ella L wid Charles H Jr clk 103 William h321 Union (3)
" Eunice E r3925 Acushnet av
" Jas R (Irene) emp Nonquitt Mill h126 Clara
" Jos opr h58 Mott
" Lillian Mrs h193 Walnut (3)
" Mary E Mrs h Pequot
" Morrison r58 Mott
" Richd r119 Chancery
" Walter P bkpr 1393 Purchase h119 Chancery
Morton's Shoe Stores Inc pres-treas Jacob Narva shoes 756 Purchase, office 222 Union (511)
Mosakowski Apolonia wid Jos h868 County
" Clara r868 County
" Frank (Ann) seaman h2225 Purchase
" Imelda Mrs r300 Coffin av
" Lucy E mill opr r868 County
" Romeo lab r868 County
" —see Masowski
Moschello Michele watchman h55 Summer
Moseley Jesse clk Volunteers of America r1253 Purchase
Moser Eliz R Mrs waitress Dan's Pavilion r151 Hudson
Moses Annie r543 Acushnet av
" Chas (Mary C) lab h518 Acushnet av
" Deeb lab r518 Acushnet av
" Dupie r518 Acushnet av
" Geo emp CSCo r345 Collette
" Jos T (Annie) h341 Collette
" Mary seamstress r345 Collette
" Mary wid Peter h543 Acushnet av
" Peter M leader NE WPA Recreation Center r543 Acushnet av
" Rachael r543 Acushnet av
" Richd lab r518 Acushnet av
" Simon (Ruth) h345 Collette
" Tiefinger student r518 Acushnet av
" Thos lab r345 Collette
Mosgrove Beatrice C teacher SD Ottiwell School res Fn

Mosher Albert E (Edith G) capt police sta 1 h11 Jenny Lind
" Almeda W (Mrs Arthur H) masseuse 3 West r do
" Arth H (Almeda W) police reserve h3 West
" Arth H Jr clk r3 West
" Bessie J wid Frank W h151 Kempton
" Clarence A L (Alice R) prop Mosher's Auto Repair Shop h1387 Pleasant
" Clifton E (Muriel F) capt h23 Milton
" Danl (Florence) slsm 21 William h83 Sycamore
" Edith M r79 Locust
" Edna E nurse Boston r37 Woodlawn
" Edna J wid Crawford N h13 Temple SD
" Edw H apprentice MTD&MCo r37 Woodlawn
" Flora A wid Frederick E h37 Woodlawn
" Frank A retired h277 Union
" Frank T (Ada L) carp h216 Rockland
" Fredk P (Cedea E) stock clk Kendall Mill r37 Woodlawn
" Geo F (Margaret E) auto renting 14 Jenny Lind h101 do
" Gladys M bkpr 384 S Water r104 Sycamore
" Herbert F (Alphonsine) emp J C Rhodes & Co h104 Sycamore
" Hetty C h99 Tremont
" J Robert (Anna M) mgr Cont Baking Co h26 Eighth (4)
" Janet S Mrs r178 Kempton
" Jas T Jr (Helen L) asst advt mgr Standard Times h39 Park
" John E Jr (Inez) mill opr h12 Garfield SD
" Jos T (Florence H) clk Safe Deposit Nat Bank of NB res SD
" Josephine L wid Loren N h81 Forest
" Loren H gdnr St Luke's Hosp r13 Temple SD
" Luthan W (Nellie A) auto pntr h80 Florence
" Mary maid 23 Arnold pl r do
" Milton H slsm Motor Sales Co of NB r216 Rockland
" Oren E (Elizabeth M) auto mech h9 Garfield SD
" Sylvia W wid Emanuel D h15 Bourne
" Walter E (Mary A) carp h11 Baylies
" Willard L (Sarah C) embalmer E T Wilson h17 Rounds
Mosher's Auto Repair Shop Clarence A L Mosher prop 1385 Pleasant
Moska Helen A shirt mkr r169 Hathaway
" Mary wid Antone mill opr h169 Hathaway
" Rose D emp Kenwood Mfg Co r169 Hathaway
Mosley Francis battery boy Hathaway Mill r79 Clara
" Harry (Lavinia M) slsm Washburn Crosley Co Inc h117 Robeson
" Thos H (Florence) emp Hathaway Mill h79 Clara
Moss Alfd (Sarah E) mill opr h334 Earle
" Annie wid Edw h40 McGurk
" Dorothy A (Mrs Edward H) sten Fibre Leather Mfg Corp h44 Lucas
" Douglas A emp Newport RI r396 Brock av
Moss Edw H (Dorothy A) emp Fibre Leather Mfg Corp h44 Lucas
" Jas A (Eleanor) clk Akin Dennison Co h157 Aquidneck
" Maud wid Edward h396 Brock av
" Milo L (Hannah A) gardener h2488 Acushnet av
" Roy driver NB Health Dept h977 Bellevue av
" Thos h129 Princeton
" Thos C (Dorothy J) emp CSCo h340 Nash rd
" Wm O retired h799 First
Mosse Patsy r1151 Rodney French blvd
Moszczenski Chester P clk McDermott's Fish Market r58 Kenyon
" Ignace (Marcinna) h58 Kenyon
" Stanley (Celia) lab h57 Kenyon
" Theo taxi drvr Empire Taxi r58 Kenyon
" Walter r58 Kenyon
Motha Paul h9 Fulton ct
Motor Sales Company of NB auto dealers 1382-1386 Purchase and 6 Pearl, 1340 Purchase and props Servall Center pres Carl J Collopy, treas Ernest C Collopy
Mott Arthur (Celeste) lab h55 Mitchell
" Euphemie Mrs h15 Beetle
" George painter h45 Logan
" Henry emp Akin-Denison Co res SD
" Lawrence C r428 Purchase
" Leo r1 Beetle ct
" Mary wid Cassius h428 Purchase
" Oblina Mrs h147 Pleasant
" Theo (Blanche) painter h1047 Dutton
Motta Alfred r7 Felton
" Alfred N r659 First
" Anthony C (Isabel) agt Prud Ins Co r8 Norwell
" Antone retired r659 First
" Antone (Ida) emp H Mfg Co h519 S Second
" Antone (Ludwina) mill opr h37 Washburn
" Antone painter r3 Vernon
" Antone F (Carrie) emp Fisk Mill h10 Viall
" Antone G (Caroline) gdnr h128 Bonney
" Antonio (Constance C) retired r51 Hathaway
" Arthur emp CCC r174 Clifford
" Arthur C carp r3 Vernon
" Caroline emp Parsons Laundry Co r128 Bonney
" Cecelia opr r125 Division
" Celestina Mrs h325 Hersom
" Charles r77 Princeton
" Charles C (Marion F) clk Frates Dairy h23 Baylies
" Clara dom r28 Wing
" Conceicao wid John C Jr h174 Clifford
" Delia Mrs r560 S Second
" Deolindo mill wkr r9 Almy SD
" Edward P (Mary A) loom fixer W Mills h57 Kenyon
" Elissa Mrs h22 Swift
" Elsie variety store 151 Rivet r125 Division
" Emile (Angelina) carp h131 Crapo
" Emily M music tchr r5 Felton
" Francis mill opr r131 Division
" Frank (Mary) emp MTD h28 Wing
" Frank (Rose) opr h249 Hersom
" Frank (Silvana) opr h311 Dartmouth

Motta Frank Jr (Mary) mill opr r75 Hathaway
" Frank E (D Olinda) emp My Bread Baking Co h88 Whitman
" Germano (Cath) cleaner h9 Almy SD
" Gloria r37 Washburn
" Grace mill wkr r77 Princeton
" Hilda dom r133 Earle
" Hortense M r133 Earle
" Ida (Mrs Antone) emp H Mfg Co h519 S Second
" Isabel R (Mrs Antone) dept mgr C F Wing Co res SD
" James grocer 109 Davis r96 Earle
" Joaquim clk r96 Earle
" Joaquim P (Deolinda) wvr h45 Katherine
" John (Emily) h21 Acushnet av
" John (Isabelle J) pntr h96 Earle
" John C (Clara) cont 3 Vernon h do
" Joseph (Gloria) mill opr h78 Nash rd
" Jos (Josephine) opr h Gorman SD
" Joseph r131 Division
" Joseph painter r3 Vernon
" Joseph (Alexandria) emp Stanley Panek h58 Short
" Joseph (Mary) grocer 109 Davis h83 do
" Joseph B (Clara S) farmer City Infirmary h74 Acushnet av
" Joseph C mill opr r83 Davis
" Joseph E (Juventura) carp h175 Crapo
" Joseph F retired r96 Acushnet av
" Louis (Inez) carp h173 Crapo
" Luciano (Lucy) emp Portuguese Daily News Pub Co h21 Acushnet av
" Louis (Jacinta) h65 Nash rd
" Louis Jr r65 Nash rd
" Lucy clk D r166 Rock SD
" Lucy dom r133 Earle
" Ludwina (Mrs Antone) seamstress h37 Washburn
" Manuel emp UStRyCo r28 Wing
" Manuel (Rose C) wvr h107 Davis
" Manuel emp WPA r659 First
" Manuel (Emelia) h133 Earle
" Manuel (Maria T) opr h77 Princeton
" Manuel (Virginia) opr h71 Sidney
" Manuel Jr (Mary C) mill opr h133 Earle
" Manuel J (Clothilda) opr h88 Eugenia
" Manuel F (Mary) opr h125 Division
" Manuel F (Mary C) opr h7 Felton
" Manuel S (Nativade N) baker Sunnyside Bakery h131 Division
" Mary r65 Nash rd
" Mary Mrs h60 Hope
" Mary dom r28 Wing
" Mary A mill opr r133 Earle
" Mary J cloth insp r175 Crapo
" Peter emp Naushon Mill h564 S Water
" Rollo mill wkr r174 Clifford
" Sylvester mill wkr r77 Princeton
Motyl Joseph r44 Washburn
" Mary Mrs h44 Washburn
Moughan Hannah Mrs r214 Tinkham
Moult James r1151 Rodney French blvd
Moulton Geo L D slsm r213 Summer
" Mabelle A h55 Foster
" Mary r1786 Acushnet av
" Mary Mrs h1786 Acushnet av
" Norah H mill opr r1786 Acushnet av
" Sadie M tchr C A Cook Sch r213 Summer
" Sarah E wid Frederick h213 Summer
Mounier Blanche mill opr r152 William
Mount Carmel R C Church Msgr Antonio P Vieira pastor, Rev Jos C Valerio and Rev John V Resendes curates 230 Bonney
" Carmel Parish Social Center 221 Bonney
" Carmel Rectory 230 Bonney
" Royal Building 958 Acushnet av
" Royal Cafe Alfred Fleurent prop 956 Acushnet av
Moura Anna wid Augustine h115 Whitman
" Annie E (Mrs Anthony S) wvr h56 Cove
" Anthony S (Annie E) 2nd hand h56 Cove
" Antone (Deozinda) truck driver h572 Dartmouth SD
" Antone r31 Circuit
" Antone (Ludvina) opr h339 Conduit
" Aug (Marksmina) opr h31 Circuit
" Carlos driver r572 Dartmouth SD
" Caroline S opr h53 Winsor
" Etta Mrs h79 Thompson
" Frank (Rose) lab h17 Roosevelt
" Hilda r572 Dartmouth SD
" John (Mary) farm wkr h157 Crapo
" Julia r291 rear Sawyer
" Julia S opr r53 Winsor
" Manuel (Mary N) mill opr h64 Collette
" Manuel S dress opr r64 Collette
" Mario D mill opr r115 Whitman
" Sylvio packer r339 Conduit
" —see DeMoura
Mousette Charles I (Catherine E) shoe wkr h350 Hersom
Mousley Harvey K Rev (Harriet N) pastor St Paul's Methodist Ch h43 Rounds
Mowat Eliot R (Helen A) clk NBG&ELCo res Fn
Moxon Thos (Mina) brick lyr h35 George
Moyer Arthur A (Elsie) carp US Rubber Co h161 Aquidneck
" Charles A (Pearl) glass ct h51 Bonney
" Elsie (Mrs Arth A) warper tndr Naushon Mill h161 Aquidneck
" James A spooler boy Naushon Mill r161 Aquidneck
" Ralph O (Annie M) stmftr h183 Chancery
" Walter emp Standard Times-Mercury r51 Bonney
Mozenska John (Josephine) opr h127 Hathaway
Mpontsikaris Mary clk Arcade Confectionery r208 Coffin av
" Nicholas clk Arcade Confectionery r208 Coffin av
" Peter (Aspasia) mill opr h208 Coffin av
" Victoria r208 Coffin av
" William r208 Coffin av
Mroczkowski Basil (Rosalia) prop New York Garment Store h180 Davis
" Frances clk r180 Davis
" Rosalia (Mrs Basil) clk 1570 Acushnet av h180 Davis
Mrozinski Francis A Rev pastor St Hedwigs R C Church h22 Jouvette
Mudge Edith M r285 Middle
" Mary I Mrs hskpr 228 Pleasant r do
Mueller Eugene G (Evelyn) emp Kendall Mill h985 S Water
" Margt wid Ludwig spder tndr r306 Nash rd
Muggleton A Lincoln emp Providence RI r190 Belleville rd
" George (Annie M) mach h190 Belleville rd

Muggleton George A emp N Mill r190 Belleville rd
Muhl Eva J (Mrs Fredk) wvr h106 Beetle
" Fred (Eva) mill opr h106 Beetle
" Marie wid Joseph opr h371 Earle
Muhlberger Rudolph (Elizabeth G) janitor PO h94 Rodney
Muir Chas P (Ozeline M) wvr h332 Shaw
" Edmond h16 Woodlawn
" Hubert J (Gertrude I) jan Municipal Bldg h62 Shawmut av
" Ida wvr Hathaway Mill r16 Woodlawn
" Maria Mrs h2 Ashley blvd
" Norman H clk 2111 Acushnet av r332 Shaw
" Omer A opr r332 Shaw
" Ozeline M (Mrs Chas P) prop Ozeline's Variety Store h332 Shaw
" Philip opr h1052 Acushnet av
" Rosario wvr r275 N Front
" Telesphore loom fixer h275 N Front
Mulally Dorothy M r151 Shawmut av
" Edward F (Eliz K) civ eng Dept of Pub Wks h151 Shawmut av
" Edw F Jr student r151 Shawmut av
Mularczyk Agnes wid Arthur h7 Salisbury
" Aurora (Mrs John) clk C&Co h83 Rockland
" Francis r34 Washburn
" Frank opr r7 Salisbury
" John (Aurora P) wvr h83 Rockland
" Mary weaver r7 Salisbury
" Michael weaver r7 Salisbury
" Thomas (Kondelia) opr h34 Washburn
Mulawka Emilia clk Babbitt Steam Specialty Co r90 Norman
" Thomas (Petronela) wvr Naushon Mill h90 Norman
" Wladyslawa bkpr Babbit Steam Specialty Co r90 Norman
Mulberry Harry (Sarah A) plumber h144 Richmond
" James L (Jane E) tchr No Continuation Sch h428 Arnold
" William H (Dorothy) musician r26 S Sixth
Mulcairns Doris clk F W Woolworth Co r172 Rivet
" Fredk clk 801 Purchase r172 Rivet
" James A (Rose) 3rd hd h172 Rivet
Muldoon Francis r87 Richmond
" Jas E treas-office mgr RC&BCo res Fn
" John emp Morse Twist Drill & Mach Co r87 Richmond
" Margaret nurse 87 Richmond r do
" Patrick J (Irene K) patrolman Sta 1 h377 Reed
" Thomas (Mary A) prop Richmond St Garage h87 Richmond
" Thomas P (Mary F) emp Nat Biscuit Co h87 Hazard
Mulholland Alice C r91 Willow
Mulkearn Thomas lab h82 Middle
" William r82 Middle
Mulkerne James H parcel post clk PO h152 William
" Margaret V clk city auditor h79 Grant
" —see Mulcairns
Mullaney Angela Mrs mechano therapist 118 Chancery h do
" Baron J USN r118 Chancery
Mullaney Catherine E phone opr NET&TCo r242 Purchase
" Clarence T (Lillian M) woodwkr Dartmouth h139 Rounds
" Edward L emp PO h242 Purchase
" Edward L Jr student r242 Purchase
" Eleanor R nurse Fall River r99 Hazard
" Jane dom 233 County r103 Rockland
" John F (Cath E) slsm r351 County
" Lillian M (Mrs Clarence T) bkpr h139 Rounds
" Thomas A (Helen B) retired h99 Hazard
" Thomas F wood turner h351 Elm
Mullarkey Cath V maid 231 Pope r275 Rivet
" Edward retired r58 Jouvette
" Edw Jr (Rose A) attd 11 N Sixth h275 Rivet
" Gertrude H clk The Keystone r30 DeWolf
" John J (Edith) fireman NBFD h95 Norman
" Joseph F (Eliz) emp HOCo res Fn
" Jos F (Susan C) color mxr h30 DeWolf
" Mary wid Jos r30 DeWolf
" Rita L student r95 Norman
Mullen Alfred J (Janet D) opr h23 Viall
" Celia T clk h85 Shawmut av
" Danl T bkpr Grossman's r198 Middle
" Ellen A wid Patrick h1082 Tacoma
" Helen M wid William h382 Wood
" John A emp Grossman's r198 Middle
" Joseph F (Elizabeth) opr h36 Rutland
" Leo V opr r1082 Tacoma
" Patrick retired h89 Hathaway
" Roy E (Sarah E) mech C E Beckman Co h74 Valentine
Mulligan James J (Katherine R) custodian County Registry of Deeds h17 Studley
" Margaret M r17 Studley
Mullin Harold pianist r944 Pleasant
" Harold (Snowie E) driver h154 Fair
" Harold Jr driver Mason's Furniture Co r154 Fair
" Harold Jr (Isabelle) mill opr h75 Forest
" James mill opr r11 Abbott
" Jas J foreman H Mfg Co h11 Abbott
" James J mill wkr h178 Crapo
" James P (K Erline) ydman Gosnold Mill h64 Oaklawn
" K Erline (Mrs Jas P) winder tndr H Mill h64 Oaklawn
" Samuel (Mary J) opr h80 Sidney
" Walter W r154 Fair
Mullins Barbara E sten Phoenix Mut Life Ins Co r643 County
" Daniel F (Mary R) pres-treas Mullins Fishing Gear Inc and treas Acushnet Fish Corp res SD
" Daniel F opr r138 Ashley blvd
" Doran L (Martha E) patrolman Sta 1 h643 County
" Fishing Gear Inc City Pres 4 pres-treas Daniel F Mullins, sec Edward F Leary
" Florence H wid Enoch r50 Hill
" Jeremiah J (Margt M) lab h138 Ashley blvd
" John (Margt M) emp Mullins Fishing Gear Inc h479 Cedar Grove
" Josephine P r138 Ashley blvd
" —see Mullen
Mulroney James fisherman r1061 Purchase
Mulroy Annerene student r144 State

Mulroy Anthony student r87 Myrtle
" Christopher J (Mary J) emp RC&BCo h144 State
" Edward M (Gertrude) h379 Cedar
" John F (Katherine A) mach h87 Myrtle
" John F Jr emp MTD&MCo r87 Myrtle
Mulvey Bernard J (Mary A) plstr 87 Branscomb h do
" James T bakers hlpr r87 Branscomb
" John (Annie) mach h125 Princeton
" Thos J (Jeannette M) instr NB Voc Sch res Fn
Mulvihill John (Theresa) r186 Collette
Munds Andrew h106 Richmond
" William r60 Park
Municipal Bath House William E Foster supt 219 Rodney French blvd
" Bldg 133 William
Munier Blanche r152 William
Munn James (Margt N) designer h4585 Acushnet av
Munro Cecilia M wvr r834 Brock av
" Frederick optician r57 Ellen
" James h834 Brock av
" John (Christina) retired h197 Tremont
" Joseph (Sarah) h57 Ellen
" Joseph L (Yvonne M) custodian T R Rodman Sch h408 Mill
" Kathleen V opr NET&TCo r14 Viall
" Winifred wvr r834 Brock av
" Yvonne M (Mrs Joseph L) clk NBDGCo h408 Mill
Munroe Arthur A (Rolande) loom fixer H Mfg Co r159 Hadley
" Arthur J student r157 Hadley
" Dennis A (Mary L) driver Braley's Creamery h56 Emerson
" Eleanor E (Mrs Vincent J) phone opr h100 Pierce
" Ellen wid Richard h6 Warwick
" John (Nora A) clk h23 Baylies
" Joseph R (Annie S) loom fixer H Mfg Co h155 Hatch
" Lauretta M warper tender H Mfg Co r159 Hadley
" Margaret C Mrs opr r36 Madison
" Martha W wid Robert C h168 North
" Mary A wid John F emp H Mills h6 Cottage
" Mary L (Mrs Dennis) tel opr NBDGCo h56 S Emerson
" Philemon (Mildred) 3d hd h157 Hadley
" Philip (Graziella) loomfixer H Mfg Co h159 Hadley
" Richd P (Rosalie) dairyman h75 Emma
" Vincent J (Eleanor E) emp Kilburn Mill h100 Pierce
" Yvonne M clk NBDGCo r408 Mill
" —see Monroe
Munsey Lillian M Mrs apts 321 Union h do
" Ruth C (Mrs Francis E) instr St Luke's Hosp res ND
" Wm J boarding and rooms 319 Union h do
Munson Arthur B (Florence E) foreman Spaulding Mill h202 Robeson
MUNSON E MALCOLM (Marguerite B) tree expert 87 Elm S Dartmouth h do tel N B 3-2526 see p 62
" Edward M Jr (Ann) emp E Malcolm Munson h74 James
" George A r87 Elm SD
Munson Marguerite M bkpr Walter P Bailey r87 Elm SD
Munter Charles lab r315 N Front
" George mill opr r315 N Front
Murach Alice packer Aerovox Co r106 Fredk
" Bessie r106 Frederick
" Gladys r49 Beetle
" Leonora (Mrs Walter) wvr H Mill h106 Frederick
" Lucy B bkpr The Keystone r49 Beetle
" Peter (Alice) (Murach & Cordeiro) h49 Beetle
" Stanley B (Mary) mgr North End Oil Co h49 Beetle
" Stanley H L (Ruth) undertaker Murach & Cordeiro res Fn
" Walter (Leonora) bartender Woodrow Wilson Club h106 Frederick
" & Cordeiro (Louis A Cordeiro and Peter Murach) funeral directors 49 Beetle
Murdoch Abraham (Star Garment Co) r1097 Purchase
" Henry B (Eleanor) slsm h448 Court
Murdock Catherine Mrs mill opr h113 Bates
" Helen T bkpr 47 Union r113 Bates
" John painter r113 Bates
" Ruth M wid Walter E r232 Bates
Murdy Robert H (Sarah E) h12 Spooner
" Robert H (Hattie B) asst prin High Sch h431 Bedford
Murdza Alice mill opr r131 Cedar Grove
" Clemens (Annie) opr h131 Cedar Grove
" Peter mill opr r131 Cedar Grove
Murnin Arthur J (Mary R) emp NBG&EL Co h126 Shawmut av
" Constantine B emp NBG&ELCo r126 Shawmut av
Murphy Albert J painter h212 Middle
" Alfred F plumber r340 Allen
" Alfred H clk Boston r200 Ash
" Alice I clk NBDGCo r16 Richmond
" Alice M supv NET&TCo h162 Campbell
" Anna C r314 County
" Anna G (Mrs Cornelius D) (Connie's) h15 Hawthorn ter
" Anna M tchr Hannigan Sch r5 Keene
" Anne A r36 North
" Annie wid Andrew h260 Mt Pleasant
" Annie M tchr Hannigan Sch r5 Keene
" Bernard F (Emerita E) gro 96 Locust h135 Robeson
" Bessie W clk Parsons Laundry Co Inc r30 Plymouth
" Catherine wid John h15 Franklin
" Catherine r409 Elm
" Catherine D silk winder Hathaway Mills r42 Dudley
" Catherine R tchr J Hannigan Sch r110 Bedford
" Chesley W (Beatrice K) eng h1262 Pleasant
" Christina wid Michael h71 Park
" Clara F (Mrs James E) bkpr Service Elec Co r114 Rodney
" Clarence E mill opr r199 Phillips av
" Cornelius D (Anna G) (Connie's) h15 Hawthorn ter
" Daniel A (Mary E) plmbg 419 Chancery h do
" David M r42 Dudley
" Dennis J comp 575 Pleasant h200 Ash

Murphy Donald V clk Plumbers Supply res SD
" Doris M r21 Reynolds
" Dorothy h67 Hathaway
" Eglantine Mrs h36 McGurk
" Edward D (Margt G) undertaker 564 County h560 do
" Edw H printer Fairhaven Star h228 Arnold
" Edward J retired r36 North
MURPHY EDWARD L tax consultant and (Sawyer & Murphy) tel 6-8249 r24 Buttonwood tel 6-8248
" Edward L Jr (Alice D) inst NB Textile School h641 County
" Edw S bkpr 26 S Water res Rockland
" Ellen r171 Merrimac
" Ellen D r15 Franklin
" Elsie W Mrs h51 Mill
" Emerita E (Mrs Bernard) nurse 135 Robeson h do
" Esther Mrs r34 Court
" Everett (Ruth) lab h494 Rivet
" Francis A emp NET&TCo r340 Allen
" Francis A (Mary E) patrolman Sta 1 h16 Richmond
" Francis J (Mary M) reg Mass State Emp Ser h357 Farm
" Frank E mill opr h199 Phillips av
" Frank L (Margt M) emp State h89 State
" Fred (Sarah) lab h988 Pleasant
" Frederick E (Rose) h493 County
" Grace tchr R C Ingraham Sch r200 Ash
" Grace G emp Parsons Laundry Co Inc r71 Park
" Harold (Jennie) oiler lighthouse service h54 Rodney
" Harold H emp WPA h162 Campbell
" Helen E bkpr Nashawena Mill r5 Keene
" Helena M h314 County
" Irene r71 Hillman
" Jane emp Perfection Laundry r27 Kane
" James A (Hazel) postmstr NBPO h23 Brigham
" James C emp NET&TCo r231 North
" James E (Clara F) (Service Electric Co) r114 Rodney
" James F (Frances A) plumbing 436 Pleasant and insp NB water dept h110 Bedford
" James P (Bridget A) h162 Campbell
" Jane A tchr C A Cook Sch h301 Arnold
" Jeremiah F mgr 1821-23 Acushnet av r108 Belleville av
" John wvr Naushon Mill r76 Dudley
" John J fireman NBFD h185 Ashley blvd
" John H retired h375 Summer
" John J (Anna E) frameman NET&TCo h253 Mill
" John P custodian Michl C Austin r5 Keene
" Joseph F emp Fisk Rubber Corp r27 Kane
" Jos T pres Plumbers Supply Co res SD
" Joseph r1265 Purchase
" Joshua W (Jeannette) fisherman h390 North
" Joshua W Jr (Evangeline) fisherman h159 Myrtle
" Kathleen A clk NBG&ELCo r15 Franklin
" L Chester (Mary E) plumber h251 North
" Lawrence J (Ellen C) gas sta 409 Acushnet av h231 North
Murphy Louise C insp Nonquitt Mills r30 Plymouth
" Margaret C wid Philip h74 Locust
" Margt T C tchr NBHS r375 Summer
" Marie E Mrs dom Rockdale av r12 McGurk
" Mary r151 Campbell
" Mary student r560 County
" Mary wid Patrick r185 Ashley blvd
" Mary wid Andrew r774 County
" Mary wid Patrick h5 Keene
" Mary Mrs h397 Earle
" Mary A wid Daniel F h30 Plymouth
" Mary A wid James h918 S Water
" Mary A wid Patrick h27 Kane
" Mary C bkpr Nashawena Mills r30 Plymouth
" Mary E wid George r21 Reynolds
" Mary E bkpr 703 S Water r228 Arnold
" Mary G tchr JB DeValles Sch r15 Franklin
" Mary G student r560 County
" Mary J emp Perfection Laundry r27 Kane
" Mary J r171 Merrimac
" Mary K wid Daniel F h18 Richmond
" Mary L nurse 16 Richmond r do
" Mary R student r53 Morgan
" Mildred nurse 227 Union r16 Richmond
" Mildred C Mrs clk Wamsutta Mills r211 Park
" Mildred D nurse Hyannis r323 Park
" Myra G wid Daniel H h286 Mill
" Owen H eng Olympia Theatre r15 Franklin
" Patrick H (Mary E) retired h36 North
" Paul P seaman r15 Franklin
" Peter J (Mary A) marine eng h262 North
" Philip J (Ellen V) emp Wamsutta Mills h378 Cottage
" Philip J clk NBG&ELCo r74 Locust
" Robert emp 494 County r do
" Saml (Mary) fireman RC&BCo r42 Dudley
" Theo A (Rose) emp Prud Ins Co of America (307) h144 Clifford
" Thos A (M Angelina) carp h323 Park
" Wanda N emp NYA r51 Mill
" William A doorman Olympia Theatre r15 Franklin
" William E r137 Kempton
" William E car insp r402 Union
" William S P (Elizabeth A) lieut NBPD Sta 1 h51 Page
" William T clk h834 County
Murrary Mary wid Francis J r12 Plymouth
Murray A Raymond folder H Mill r20 Woodlawn
" Addie L Mrs r21 S Sixth
" Beatrice M nurse St Luke's Hosp r42 Robeson
" Bernard F emp Soule Mill r42 Robeson
" Bradford H (Evelyn M) lab h365 North
" Bridget C wid Anthony J h483 Kempton
" Caroline Mrs h45 Foster
" Chas(Mary E)sub carr PO h274 Cleveland
" Charles A (Corinne) furn finisher NBDG Co h49 Florence
" Elizabeth A h259 Weld
" Emma S r216 Rockland
" Ethel M hskpr 75 Peckham r do
" Eva L wid Thomas folder Hathaway Mill h20 Woodlawn

Murray Francis feeder-boy ATCo r20 Woodlawn
" Francis H (Bessie R) ins agt 253 Hillman h do
" Frank E (Jane) carp h1 McGurk
" Franz A (Lillian P) h209 Kempton
" Fred E (Irene M) emp Edw Sisson h98 Austin
" Frederick (Elvida) chauf Julius the Florist r48 Edward
" Frederick P (Geraldine M) lab h960 Maplewood
" George (Mary) emp WPA h68 Walden
" Gertrude r69 Mechanics la
" Gertrude E (Mrs Thomas J) opr r150 Shawmut av
" Jas F (Jeanne) buyer NBDGCo res Fn
" Jas J (Irene B) 2nd hd h18 Myrtle
" James T (Ada P) sales mgr Smith Bros Brewery h41 Orchard
" Johanna wid John H emp Parsons Lndy Co Inc r406 Allen
" John F h118 High
" Joseph D gen mgr Kendall Mills h246 Hillman
" Joseph P (Mary) spinner h22 Collins
" Laura Mrs h226 Belleville rd
" Lawrence F mgr Anderson Clayton Co r147 Eighth
" Lloyd C bartender Wamsutta Club r365 North
" Manning (Freda) fisherman h72 Russell
" Margaret Mrs h42 Robeson
" Martin r1151 Rodney French blvd
" Martin H (Margt W) clk Morse Twist Drill h198 Sycamore
" Mary wid John h858 First
" Mary wid Francis J r12 Plymouth
" Mary A wid Thomas P h526 Cottage
" Michael J (Mary) bartndr Union Tavern h98 State
" Paul F r42 Robeson
" Philip (Maude) fisherman h40 Trinity
" Rose H cloth insp H Mill r20 Woodlawn
" Sarah D prin Cont Sch r20 Priscilla
" Thos (Gertrude E) lab r150 Shawmut av
" Thomas J (Alice) opr h95 Dunbar
" Timothy C lab r526 Cottage
" Walter mach r48 Edward
" Winston r485 County
" William (Ethel M) custodian R C Ingra-Sch h23 Dudley
" William A emp Singer Sewing Mach Co r42 Robeson
" William B (Mabel H) h365 North
" Wm E (Katherine C) clk h117 Willis
Murtagh John J (Flora G) driver Hathaway Oil Co h226 Kempton
Murty Hannah (Mrs Thos) emp K Mill h8 George
" Thomas (Hannah) millwright h8 George
Musiol Sophie r191 N Front
Musman Meyer (Kate) designer h235 Shaw
Mustafa Mahmut (Olga) foreman NB Mfg Co 630 Belleville av h19 Peckham
MUTCH JAMES L (Leda) prop Atlantic Hotel r do
Muttart Margt emp WPA r156 Grinnell
Mutterperl Martin asst treas Fairhaven Corp res NY City
Mutterperl Raphael (Ruth) pres-treas Fairhaven Corp and v-pres-sec Sol Mutterperl Inc h104 Ash
" Sol pres Sol Mutterperl Inc and v-pres Fairhaven Corp res NY City
" Sol Inc ladies hand bags 85 Coggeshall pres Sol Mutterperl, v-pres-sec Raphael Mutterperl, treas Mrs Susanne Mutterperl
" Susanne (Mrs Sol) treas Sol Mutterperl Inc res New York City
Mutual Life Ins Co of New York Vernon K MacLeod dist mgr 222 Union (309)
My Bread Baking Co (Paul and Joseph P Duchaine) bakers 229 Coffin av
" Market Ralph R Silva prop 265 Rivet
" Package Store Valtheas Paquin prop retail liquors 410 N Front
Myer John mill opr r136 Deane
Myers Bernard G office mgr Stokely Bros & Co Inc r147 Eighth
" Christina Mrs mill opr h154 Hathaway
" Eliz clk city clk's office r190 Belleville rd
" George (Alice J) retired h190 Belleville rd
" Henry G (Mary S) painter h63 Durfee
" William (Rose) emp WPA h654 S Water
Myette Margt E clk NBDGCo r38 Willis
" Thos H (Loretta) fisherman h38 Willis
Myrick Albert L clk Union Retail Store r968 S Water
" Alice Mrs h1938 Purchase
" Chester E chauf r10 Nelson
" Mary (Mrs Richd A) emp HMfgCo h24 Ashley
" Mary A wid Chester L h10 Nelson
" Ralph C (Grace) shipper h115 Purchase
" Richard A (Mary) emp 172 N Water h24 Ashley
Myslicviec Nicodeme Rev curate Our Lady of Perpetual R C Church r235 N Front
Mysliwy Albert (Caroline) emp HMfgCo h29 Ashley
" Stanley J (Anna K) dentist 1089 Acushnet av (2) h313 Tarkiln Hill rd
Mysona Eugene r78 Glennon
" John emp Aerovox Corp r78 Glennon
" Stanley (Mary) opr h78 Glennon

NACEMENTO EDWARD T (Mary T) lab h480 Belleville av
" Joseph R (Palmida) opr h296 Hemlock
Nadeau Alfd (Anna) opr h208 Central av
" Anthony N (Mary E) lab h101 Coffin av
" Bernadette E r101 Phillips av
" Bertha r477 N Front
" Cecile M mill opr r282 Phillips av
" Doris V mill opr r165 Tinkham
" Ernest farm lab r1101 Plainville rd
" Ernest E r1101 Plainville rd
" Exias (Emilienne) emp WPA h477 N Front
" George A lab h101 Phillips av
" George T (Alice) mill opr r189 Tinkham
" Henry mill opr h358 N Front
" Henry Jr lab r358 N Front
" Isadore (Delia) mill wkr h147 Bullard
" John B (Orise) lab h486 Coggeshall
" Joseph C caretaker h1008 Acushnet av
" Jos H (Cordelia) iron wkr h157 Collette
" Leo J (Ellen H) mill opr r191 Collette
" Leo J r157 Collette

Nadeau M Hermina wid George mill opr h165 Tinkham
" Marie A N mill opr r101 Phillips av
" Marie E Mrs h180 Walnut
" Mary L wid Edward h282 Phillips av
" Montcalm (Alexina) h153 Bonney
" Ovila gardener r25 Marvin
" Phelanise wid Arthur h25 Marvin
" Raymond opr r486 Coggeshall
" Roger (Edna) fisherman h88 Lincoln
" Simonne mill wkr r208 Central av
" Theodore mill opr r rear 162 Sawyer
" Thomas J (Irene M) auto mech h1101 Plainville rd
Nader Antone J (Sabette) used tires and tubes 583 Acushnet av h do
Naegele August (Louisa) h52 Deane
" August (Mary) loom fixer Nashawena Mill h36 Rodney
" Helen r36 Rodney
" Mary E clk F W Woolworth Co r36 Rodney
Naesmith John S (Susannah) loom fixer h15½ Viall
Naff Fred L (Marjorie) asst mgr J G McCrory h76 Myrtle
Nagle Ida wid Richd rooms 207 Middle h do
Nagy Ella M tech St Luke's Hosp r do
Naja Antone mill opr r13 Washburn
" Jennie opr r13 Washburn
" Martin (Sophie) h13 Washburn
" Sophie (Mrs Martin) emp Kenwood Mfg Co h13 Washburn
Nalibow Samuel (Theresa) prop Bow's Drug Store h574 Union
Nanopoulos Andrew (Aglier) huckster h257 Cedar Grove
" Astrina mill opr r301 Coggeshall
" Bella mill opr r301 Coggeshall
" Charles G mgr Parkyacarcass Inn r301 Coggeshall
" George mill opr r95 Ashley blvd
" Helen wid George prop Parkyacarcass Inn h301 Coggeshall
" Mary r95 Ashley blvd
" Nicholas emp Conn r95 Ashley blvd
" Nicholas CCC r301 Coggeshall
" Theo N (Helen) mill opr h95 Ashley blvd
Nanton Alex r6 Johnny Cake Hill
Narcisse Clement J (Julia) physician 165 Penniman h do
Narciso Antone B (Mary) h504 S Second
Nardi George A (Susie M) emp adv dept Standard Times h57 Lindsey
" Susie M (Mrs George A) clk Clear Weave Hosiery Co h57 Lindsey
Nardini John retired h274 Mill
Narragansett Shirt Co Julian P Vallier prop Wamsutta Mills Wamsutta
Narva Jacob (Evelyn N) pres-treas Morton's & Self Service Shoe Stores h263 Hawthorn
Nascemento Mary dom r69 Howland
" Rose D Mrs h69 Howland
Nasciemento Manuel F r395 First
Nascimento Anthony student r46 Deane
" Manuel (Candida) mill opr h11 North
" Manuel J (Mary) saw mill wkr h46 Dean
" Mary wid Joseph A h399 First
Nash Fish Market John Counsell prop 1698 Acushnet av
Nash Pharmacy Leopold Mathieu prop 1701 Acushnet av
" Liquor Store Frank C Arendt prop 1669 Acushnet av
" Reclaiming Co Hyman Krivoff prop wiping materials 144 S Water
" Road Filling Station mgr Wilfred H Constant 284 Nash rd
" Road Shoe Repairing Stanley Lulek prop 1688 Acushnet av
" Road Tavern (Benjamin W Leigh and Antoine Leroux) 1702 Acushnet av
Nashawena Mills cotton goods mfrs 620 Belleville av pres-treas Wm B Gardner
Nassar Alexander r71 Kenyon
" Ernest A (Grace G) weaver h239 Sawyer
" Leenda M nurse Wallum Lake r280 Cottage
" Mary Mrs r280 Cottage
National Biscuit Co Philip H Jones mgr 41 Merrimac
" Bleach Adelard A Bonneau prop bleaching water 15 Bentley
" Cash Register Co Michael L Alexander mgr 486 Pleasant
" Ice Cream Co George Yankopoulos prop conf 2072 Acushnet av
" Life Insurance Co of Vermont The Chas Tucker mgr 129 Union
" Paper Co Theodore Shwartz prop 296 Acushnet av
" Silk Spinning Co 158 Bullard treas James Ferns, gen mgr George Manton, supt Lawrence J Renaud
" Youth Administration Annette O'Brien supvr 27 Cove
Naughton Ellen opr r366 Earle
" John iron wkr h366 Earle
" John A emp city r25 Homer
" John J h25 Homer
" Mary A r25 Homer
Nault Donat speeder tender h154 Eugenia
" Edmund r1149 Acushnet av
" Eva r1149 Acushnet av
" Gerard (Rose) barber h635 Summer
" Joseph C (Clara) prop North End Laundry h138 Holly
" Joseph L carp h2789 Acushnet av
" Maurice E (Alice) mgr North End Laundry h300 Sawyer
" Normand (Doris B) clk A&P h179 Collette
" Ovila (Albertine) weaver h12 Bullard
" Pauline H sec North End Laundry r138 Holly
" Roger r12 Bullard
" Ronald emp North End Laundry r138 Holly
" Roland T driver 1066 County r138 Holly
" Rose (Mrs Gerard) beauty shop 635 Summer h do
" Telesphore (Pauline) mill opr h1149 Acushnet av
Nauset Warehouse Co 47 Nauset pres Mrs Elizabeth H Best, sec-treas Chester A W Best
NAUSETT COAL CO INC 5 Nauset tels 3-0004 and 7-9782 pres Arthur L Brun, treas Beatrice L Brun see front cover
" Ice Co end Shawmut av pres Arthur L Brun

ANDREWS & PIERCE, INC.
Daily Service Between Boston, New Bedford, Fall River, Providence
HOME OFFICE 506 MIDDLE ST., NEW BEDFORD—Tel. 8-5805
Providence—189 Charles St., Tel. Dexter 4716 S. Boston, 56 Medway St., Tels. 4370-4371

Naushon Mills Inc cotton goods mfrs 59 Cove pres Amos H C Brown, treas Daniel P McLane, v-pres Herbert H Pepler
Naves Antone S (Antonia) emp Quisset Mill h319 S Second
" Manuel lab r319 S Second
Navesey James N retired r1057 S Water
Nazarchyk Karp (Anna) emp RC&BInc h8 Blackburn
Neagus Albert C (Edna M) shipper MTD&M Co h453 Cottage
" Albert C Jr (Margaret) emp MTD&MCo h107 Willis
" Cath C Mrs janitress pub sch r116 South
" Clarence (Annie M) lab h415 Summer
" Edward C (Bertha W) fireman NBFD h42 Pierce
" Ethel R cost acct J C Rhodes Co r25 Borden
" Harry R (Louise) lab Rural Cemetery h46 Cottage
" Horace r46 Cottage
" Horace A (Cath C) emp state h116 South
" John P (Helen G) janitor NBG&ELCo h25 Borden
" Margaret (Mrs Albert C) clk W T Grant Co h107 Willis
" Melvin E retired r130 Church
" Russell A (Mary) mill wkr h36 Salisbury
" William A (M Theresa) foreman Pairpoint Mtg Co h98 Aquidneck
" —see Negus
Neal John A rm serv wtr N B Hotel r14 Viall
" William h160 Irvington
Neale Sarah E wid Francis r1649 Acushnet av
Nealey Charles C (Margaret M) driver h21 Chestnut
" Charles C Jr mill opr r21 Chestnut
Neary Alice F tchr Cont sch r229 Hudson
" Margaret wid Wm J h696 First
" Mary E r5 Cornell pl
" Steph F (Mary E) retired h5 Cornell pl
" Stephen H (Alice) mill opr h5 Cornell pl
Neby Roger h16 Hicks
Ned's Place Edward A Saunders prop 2d hand goods 1264 Purchase
Needham Cyril sta attd North End Esso Sta r54 Weld
" Elizabeth W wid John W h54 Weld
" Harold chauf 575 Pleasant r54 Weld
" James W (Amy) mover h18 Mott
" John emp FRCo r18 Mott
" Margaret wid Alfred h47 Fruit
" Margery sten 791 Purchase (7) r47 Fruit
" Nicholas restaurant 56 Weld r54 do
" Thomas E sta fireman r54 Weld
Neenan Ellen wid Edward h803 First
" John R Jr musician r26 Dunbar
" John T (Margt) plumber h26 Dunbar
" Michael weaver r18 Stapleton
Nefussy Marcia H bkpr Mason Furniture Co r85 Bonney
Negrichas Charles (Mary Josephine) asst dist mgr John Hancock Mut Life Ins Co h96 Howard av
Negus Albert C (Annie) insp UStRy h128 Summer
" Ida T sec 558 Pleasant (6) r483 County
" Southward P foreman NBG&ELCo h505 Cottage
" Stanley P (Janet B) emp NBG&ELCo res Fn
" William A (Sarah E) carp h465 Kempton
" —see Neagus
Neild Evelyn Mrs h38 Ashley blvd
" Frank I (Grace F) h5 Maple
" Isabel M emp NBG&ELCo r451 Rivet
" John 2d r5 Maple
" —see Nield
Neitsch Joseph J (Mary V) emp Smith Brewery h109 Campbell
" Margaret M student r109 Campbell
Nelson Alfred E (Charlotte) loom fixer Gosnold Mill h80 Lucas
" Anna r13 Lindsey
" Arthur farm lab r1128 Plainville rd
" Axel (May) fisherman h55 Summer
" Barbara W (Mrs Ralph E) sten C&Co r171 Maple
" Beatrice I tchr B B Winslow sch r430 Clinton
" Carl fireman NBG&ELCo res Fn
" Cath Mrs clk 13 Hamilton r122 Durfee
" Elna nurse 29 Rounds r do
" Francis H pattern mkr r367 Reed
" Frank Jr emp WPA r239 Mt Pleasant
" Frank A retired h413 Kempton
" Frank C slsm Valvoline Oil Co r1128 Plainville rd
" Frank W (Florence M) truck driver h1128 Plainville rd
" Fred (Eva) mech h662 Ashley blvd
" Frederick S (Louisa) mason h43 Sherman
" George truck driver r1128 Plainville rd
" George M cook r97 Newton
" Hannah L cloth insp r116 Norman
" Hannah O r13 Lindsey
" Hedwig (Mrs John A) bkpr 912 S Water h52 Pauline
" Helen A nurse 367 Reed r do
" Helga A wid William h55 Maitland
" Henry C (Alice M) draftsman r194 Tremont
" Henry J (Cora B) retired h175 Richmond
" Henry S r79 Morgan
" Hilda M W opr NET&TCo h103 Spring
" Hulda W wid N Eric r430 Clinton
" Ida M wid William h72 Spruce
" Irvine W chauf NBFD r2591 Acushnet av
" Ivar V (Martha S) police lieut sta 1 h29 Rounds
" James (Eglantine R) opr UStRy res inq do
" Jams E (Dorothy R) installer NET&TCo h463 Chancery
" James H (Constance A) prop McCarthy & Nelson h234 Chestnut
" John A (Hedwig) emp NBG&ELCo h52 Pauline
" John B (Margaret M) musician h615 Elm
" John F (Violet) steam fitter h306 Chancery
" Joseph Jr (Jennie) time kpr h55 Page

BRALEY'S BETTER DAIRY PRODUCTS
TEL. 3-4443 N D Better Milk in the Cream Top Bottle

Nelson Joseph A (Susan F) h185 Cedar
" Lena wid John h13 Lindsey
" Manuel E r413 Kempton
" Mary E Mrs r480 Kempton
" Mary E wid George W h1230 Pleasant
" Mary M wid Martin h224 Arnold
" Mildred A maid r185 Cedar
" Peter retired r25 Delano
" Peter W chauf HCCo res inq do
" Peter W Jr (Gladys M) ins agt r48 Vine
" Ralph E (Barbara W) asst 465 County h171 Maple
" Rubin (Lillian) lawyer Mass State Emp Ser h263 Pleasant
" Russell L emp McCarthy & Nelson r234 Chestnut
" Ruth J asst treas John I Paulding Inc r10 Borden
" Samuel J r480 Kempton
" Walter H h10 Borden
" William emp WPA r499 Purchase
" William r1283 Purchase
" William A (Elizabeth) fireman NBFD h2591 Acushnet av
" William B (Mary C) gardener Grinnell Estate h95 Bonney
" William B Jr (Mildred A) emp Firestone r258 Cottage
" William H (Alice) attd 625 Hathaway rd h55 Maitland
" William N (Ida L) retired h46 Oak
" Wm W (Mary E) phys 156 Elm h do
Nemec Mabel E (Mrs Wenzel S) bkpr Homlyke Bakery h548 Wood
" Wenzel H (Doris) baker Homlyke Bakery h46 Valentine
" Wenzel S (Mabel) (Homlyke Bakery) h458 Wood
Nemer Michael (Mary) mill opr h63 Church
Nemeth John D (Julia A) tailor 352 Acushnet av h476 Brock av
" John D Jr deck hand NESLine r476 Brock av
" Julia A clk C&Co r476 Brock av
" Julius R r476 Brock av
Nemrow Bros Inc Sam Lessoff mgr whol cigars tobacco groceries 125 Union
Nerbonne Alfred (Ruth) restaurant 1 Barker la res Fn
" Alfred Jr r68 Foster
" Alice clk C&Co r46 Newton
" Edward F (Bertha R) acct Municipal Bldg (309) h52 Tremont
" Joseph r52 Tremont
" Malvina L Mrs h73 Collette
" Mildred E Mrs clk Liggett Drug Co h900 Pleasant
" Odoric E (Ann) mgr Auto Specialties Co h434 Sawyer
" William (Zephrine) h607 Cottage
" Wm A (Alice A) auto mech h46 Newton
Nerbourne Lucille r73 Collette
Nereu Frank C (Margaret O) eng h114 Acushnet av
Nerland Axel fisherman r28 High
Neron Aime (Yvonne) opr h2 Durant ct
Nesmith Bessie F tchr A F Wood Sch h60 S Sixth
Nesse John fisherman r28 High
Nessler Albert (Mary L) agt J Hancock Mut Life Ins Co h167 Charles
Netinho Antone r73 Rockdale av
" Antone (Mary) drawer in h73 Rockdale av
" Frank J emp WPA r73 Rockdale av
" John mill opr r73 Rockdale av
Neto John (Rachel) h143 River rd
" John M (Mary S) lab 251 Liberty h416 Hillman
" Mary D (Mrs John M) seamstress h416 Hillman
Netto America C (Mrs Joaquim J) seamstress h68 Tinkham
" Esmeralda C mill opr r68 Tinkham
" Joaquim J (America C) barber 522 Pleasant h68 Tinkham
" John M weaver r190 Rivet
" Manuel M (Mary) painter h36 Rogers SD
" Manuel S (Marion) opr h81 Sidney
" Mary wid Manuel S r81 Sidney
Neubauer Emeric (Jennie) weaver h377 Ashley blvd
" Hazel (Mrs Jerry O) opr FCMills h337 Brook
" Jerry O (Hazel) opr h337 Brook
Neubert George F (Ada) emp Aerovox Corp h rear 198 State
Neumann Frank J sheet metal wkr r61 Nye
" Susanna wid Frank clk 1130 Acushnet av h61 Nye
Neves Adeline h49 Griffin
" Andre G (Mary A) watch mkr 679 S Water h do
" Antone (Mary) opr h392 Shaw
" Antone T carp r228 North
" Augusto (Carrie E) h179 Grinnell
" Bartolomi r137 Acushnet av
" Beatrice R shirt wkr r29A Acushnet av
" Candido (Emily) tailor 1209 Acushnet av h92 Tallman
" Charles R (Annie R) lab h29A Acushnet av
" Clarence S (Olive G) h76 Hemlock
" Emily R wid Joseph R h82 Independent
" Frank emp NYA r333 First
" Frank teleg r173 Washington
" George emp WPA r29A Acushnet av
" John (Mary G) emp FR h52 Scott
" John N (Albertina L) seaman h319 S Second
" John S (Olive G) mech Newport h78 Hemlock
" Joseph F (Adeliza) cook h62 Ward
" Jos P (Mary F) chauf h162 Thompson
" Joseph R Jr (Helen) opr h4 Bliss SD
" Joseph T (Mary T) opr h228 North
" Julia tchr Mt Pleasant sch r781 Rockdale av
" Julia A wid Manuel G h781 Rockdale
" Louis L (Matilda) cook h171 Grinnell av
" Manuel CCC r333 First
" Manuel A (Julia) barber shop 141½ County h139 Fair
" Manuel P (Mary) h Stackhouse SD
" Margaret G Mrs h333 First

New Furs of Every Description made to your order

FUR HOUSE OF SIDNEY, INC.
FUR SPECIALISTS SINCE 1914
252 UNION ST. Tel. 2-7392

The Only Exclusive Fur Shop that has Scientific Cold Storage on Premises

Neves Mary wid Antone J h173 Washington
" Mary wid Manuel r641 S Water
" Norman taxi driver r152 Thompson
" Sarah opr h51 Babbitt
" Thiago (Mary) mill wkr h152 Thompson
Neveu Joseph (Odildix) opr h167 Query
Neville Alice M wid James h155 Richmond
" Annie bkpr Modern Supply Co r74 Willard
" Elizabeth emp NET&TCo r155 Richmond
" Jane A clk Co-operative Bank r74 Willard
" John elec r155 Richmond
" Lillian insp r155 Richmond
" Mary G h286 Union
" Mary M wid James W h382 North
" Robt J (Ida F) asst supt mails PO res ND
" Thomas H (Ethel) h74 Willard
Nevins Max A agt John Hancock Mut Life Ins Co r45 Ashley blvd
" Rubin (Gertrude) prop Bob's Auto Supply h56 Peckham
Newall—see Newell

NEW BEDFORD ACCEPTANCE CORPORATION First Nat Bank Bldg 227 Union (707) tel 3-1123 pres-treas Lewis Garston, v-pres-asst treas Edith G Mevis, clk Jacob Minkin Esq see p 55
" Bedford Amusement Co 672 Purchase pres Harry Zeitz, treas I Morton Zeitz, clk Fisher Zeitz
" Bedford Amusement & Booking Agency (Alex Karstein and Napoleon O Masse) 508 Pleasant (205)
" Bedford Armory Harold A Davis armorer 5 Sycamore
" Bedford Automobile Club (AAA) 628 Pleasant (201)
" Bedford Automobile Wrecking Co Joseph D Saulnier prop 1261 Cove rd
" Bedford Baking Co pres Antone Marques, sec Alfred P Souza, treas John F Povoas 84 Potomska
" Bedford Band & Tie Co John J Gobell prop cotton bale mfrs 350 S Second
" Bedford Bar Assn 443 County pres Geo Young, treas-sec Andrew P Doyle
" Bedford Bar Assn Law Library Thomas M Quinn librarian 443 County
Bedford Bedding Co Samuel Kaplan prop 43 and 50 Delano

NEW BEDFORD BOARD OF COMMERCE pres Everett P Read, treas Frank H Gifford, exec sec Alfred R Thackeray Duff Bldg 628 Pleasant (201) Industrial Development Division Transportation and Public Service AAA New Bedford Auto Club tel 8-5231 credit bureau tel 5-7441 see p 6
" Bedford Board of Commerce Industrial Development Division John A Stitt chairman, Frank J Leary mgr 628 Pleasant (207)
" Bedford Boiler & Machine Co Clark W Holcombe prop 42 Front office 18 Commercial
" Bedford Bottling Co John Borowicz prop 32 Morton ct

NEW BEDFORD BRASS FOUNDRY George T Crompton prop 25 Pine tel 2-3111 see p 68
" Bedford Cast Stone Works 679 Shawmut av
" Bedford Central Labor Union pres Seraphim P Jason meets 2nd and 4th Fri 129 Union
" Bedford Children's Aid Society Robert A Cotner gen sec 60 Eighth

NEW BEDFORD CITY DIRECTORY H A Manning Co 79 Cambridge Boston
" Bedford City Mission 755 First

NEW BEDFORD CITY OF
" Aid to Dependent Children dir Dept of Public Welfare M Josephine Talford visitor 202 Municipal Bldg
" auditor William Martin Municipal Bldg
" board of appeals Edward T Hodson sec Municipal Bldg (302-303)
" board of assessors Eugene F Phelan chairman Municipal Bldg (9)
" Board of Health Clinics agt and medical officer Archibald N Senesac Municipal Bldg (215) and 888 Purchase (520-525)
" Board of Public Welfare Wm A Higgins chairman, Joseph A Desjardin sec, Manuel Silva, Philip J Chappelle Municipal Bldg (13-15)
" Building Dept Frederick R Ripley supt of buildings Municipal Bldg
" Bureau of Old Age Assistance supv Chas A McAvoy div of Public Welfare Municipal Bldg (215)
" caretaker of graves of soldiers sailors and marines Sidney B Demoranville
" Cemetery Board sec John G Nicholson Municipal Bldg (201) supt Sidney B Demoranville
" City Clerk Charles W Deasy Municipal Bldg (16-17-18)
" City Council Chamber Municipal Bldg (214) councilmen John Duff 3rd, Joseph Eccleston, Arthur N Harriman, George P Ponte, John S Zielski, Ward 1 Edgar Lemenager, Ward 2 Theophile J Des-Roches, Ward 3 Roland J Petit, Ward 4 Timothy J Moriarty 2nd, Ward 5 Charles A Frates, Ward 6 Joseph Niznik
" City Hall see Municipal Bldg
" Clarks Cove Screen House 519 Rodney French blvd
" Clk of Committees H Ernest Dionne Municipal Bldg (220)
" collector of taxes Timothy J Crowley 1 Municipal Bldg (124)
" Dept of Public Works com Edward T Hodson Municipal Bldg (315) yard 251 Liberty
" Division of Aid to Dependent Children board of public welfare Municipal Bldg
" Fire Dept Edward F Dahill chief headquarters 868 Pleasant c North
" Fire Dept chief Edw F Dahill station 2, Deputy chief Milton C Andrews station 2, fire prevention bureau Fredk G Gifford chief insp, first dist chief Ambrose F

AUTOMATIC HEAT
WILLIAMS OIL-O-MATIC
ELECTRIC FURNACEMAN
AKIN-DENISON CO.
1218 ACUSHNET AVE. WALNUT COR. S. WATER ST. 206 UNION ST. 1068 SO. WATER ST.

NEW BEDFORD CITY OF

Merchant, second dist chief Miles L Fay, third dist chief Albert P Bochman, clk Francis T Macedo, fire alarm telegraph headquarters 868 Pleasant supt chief Edw F Dahill, asst supt Capt Robt E Allen, operators lieut Jos W Lageunesse, lieut Thos R F Wholley, lieuts Jas T Wing Milton A Bayliss

" Fire Dept station 2 Pleasant and North Wm N Whelan, station 3 Kempton and Reed Jas H Mahoney, station 4 Bedford and S Sixth Wm S Gatenby, station 5 County and Hillman Frank J Nicklas, station 6 Purchase head of Potomska Henry J Fisher, station Cottage and Durfee Elmer H James, station 8 Acushnet av and Davis Frank N Cleveland, station 9 Ashley blvd and Tarkiln Hill rd Jos Rumney, station 10 Purchase and Cedar Grove Harmidas J Roberts, station 11 and 754 Brock av Herbert H Stone, repair shop station 1, 1558 Purchase foot of Franklin master mechanic Jas H Downey, supt of fire alarm Edw F Dahill, asst supt of fire alarm Robt E Allen, maintenance of dept 1939, $372,028.66

NEW BEDFORD CITY OF Fire Alarm Boxes see red card opp

" forestry dept div Pub Wks dept

" General Committee Room Municipal Bldg (220)

" harbor master Bertram C West City Pier No 3

" Health Dept Dr Archibald N Senesac agt and med officer Municipal Bldg (217) clinics 888 Purchase (521) infant welfare clinic 53 Washburn garbage plant Shawmut av

" Infirmary Mrs Katherine E Brown supt 1151 Rodney French blvd

" Insp of Bldgs Frederick R Ripley Municipal Bldg (307)

" insp of milk and provisions (div bd health) Wm J O'Connor, Alphege A Landreville Municipal Bldg (401)

" insp of wires Joseph O Charon (street lights and police signal systems) Municipal Bldg (212)

" Intercepting Sewer Stations 1101 Brock av and Riverside av

" Isolation Hospital Martin J Gorman supt Annie Gorman matron Brock av

" License commissioners Harold Wall chairman Municipal Bldg

" Mayor Leo E J Carney Municipal Bldg

" messenger Richd J Bielefeld 20 Municipal Bldg

" milk and provision inspector's office Alphege A Landreville insp Municipal bldg (401)

" Municipal Bldg 133 William tel 2820 connecting all depts

" Municipal Garage Louis T Chace foreman 311 Liberty

NEW BEDFORD CITY OF

" Park Dept Ovila Fortin chairman Wm P Hammersley supt Municipal Bldg (205)

" physician Wilfred J Rousseau 2055 Acushnet

" planning board E T Hodson sec Municipal bldg (313)

" plumbing dept inspectors Ernest G Parker and Geo H McCarthy 209 Municipal bldg

" police dept Saml D McLeod chief headquarters Sta 1 25 Spring Sta 2, 852 S Water Sta 5, 63 Weld capts Albert B MacKinstry, John T McKay (chief insp) Albert E Mosher dep chiefs Raymond Chase, Raphael Pieraccini traffic div Lieut Ivar V Nelson

" public bath house Wm E Foster supt 219 Rodney French blvd opp Valentine

" registry of deeds Laurence W Caton register 25 N Sixth

" registrar of labor clk Wm J Carter Municipal Bldg (7)

" registrar of Voters George J Plante chr Municipal Bldg

" retirement board chr William Martin city and sec Roger E Turgeon 309 Municipal bldg

" school dept Allen P Keith supt 166 William school board Hon Leo E J Carney chr Dr John B Robert v-chr Hon Frank Vera, Dr Mary W Walker, Dr E Stanton Hodgin, Joseph A McCrohan, Thomas C Moriarty

" school dept schools Acushnet av 123 Acushnet av n Grinnell prin Gertrude L Corish; Charles S Ashley 625 Ashley blvd prin Phebe E Tripp; I W Benjamin 75 Division n Acushnet av prin Bertha C Hathaway; Cedar St 170 Cedar c Maxfield prin Ethel M Minier; Cedar Grove St 195 Cedar Grove prin Florence E Moore; Clark St 95 Clark c Myrtle prin Alice J Lawrence; John H Clifford 360 Coggeshall prin Carrie W Bliss; James B Congdon 64 Hemlock prin Vashti M Crosby; Clarence A Cook 95 Summer prin Raymond H Cook Dartmouth 113 Dartmouth prin Emma L Gartland; John B DeValles 120 Katherine prin Louis D Cook; Thomas Donaghy 68 South prin Elizabeth M Briggs; George H Dunbar 338 Dartmouth prin Edith M Astley; Thomas A Greene 536 Purchase prin Gertrude L Corish; John Hannigan 3 Emery prin Marion H Swasey; Harrington Memorial 265 Court prin Ethel Bliss; Sylvia Ann Howland 757 Pleasant prin Irene E Sadler; Robert C Ingraham 80 Rivet prin Elizabeth M Briggs; Horatio A Kempton 135 Shawmut prin Joanna Sweeney; Hosea M Knowlton 1020 County prin Frank P Shea; Abraham Lincoln 441 Ashley blvd prin John W Northcott; Merrimac 89 Merrimac prin Joanna Sweeney; Mt Pleasant 261 Mt

GULF HILL DAIRY
So. Dartmouth Tel. 8-5888
CERTIFIED MILK

NEW BEDFORD CITY OF

Pleasant prin Frank P Shea; Sassaquin Air School 4431 Acushnet av Myrtle M Chace in charge; Sarah D Ottiwell 26 Dimman prin Helen F Moore; Parker St 15 Parker prin John W Northcott; Phillips av 249 Phillips av prin Mary R Dalton; Plainville 1254 Plainville rd prin Mrs Etta A Horton; Thomas R Rodman 522 Mill prin Sarah A Russ; Normandin Junior High Tarkiln Hill rd n Ashley blvd prin Leslie H Sutherland; Roosevelt Junior High, 666 Brock av prin Elwyn G Campbell; Jireh Swift 2181 Acushnet av prin Stella L McCarthy; William H Taylor 620 Brock av prin Mary F Calden; Thompson 73 Thompson prin Emma L Gartland; Betsey B Winslow 561 Allen prin Raymond H Cook; Allen F Wood 255 Pleasant prin Frances B Macy; Continuation Schools office 166 William dir Edward T N Sadler; North School and South School prin Frederic J W Hayford

" sealer of weights and measures John Hobin 25 Spring

" soldier's relief agt Edw J Macy Municipal Bldg (210)

" solicitor Francis A Doyle Municipal Bldg

" supt of buildings supt Frederick R Ripley Municipal Bldg (307)

" treas Timothy C Crowley Municipal Bldg (2-3)

" water dept Stephen H Taylor supt Wendell M Hardy registrar Municipal Bldg (312) repair shop 213 N Water

" Wharfinger Bertram C West City Pier 3

" Works Progress Administration coordinator Gilbert J Francis 309 Municipal bldg

New Bedford Clothing Co (Inc) boys' clothing 689 Belleville av pres-treas David Fishman

" Bedford Coal Co 708 Acushnet av tel branch 1427 Acushnet av, 1074 S Water pres Morris Handler, treas Saml Hurwitz

" Bedford Collection Agency & Credit Rating Bureau Joseph L Lapointe mgr 222 Union (412)

" Bedford Comb Works Inc rear 85 Purchase pres Jos P Correia treas Olive M Duart

" Bedford Comfort Stations North End 244 Sawyer South End 31 Stapleton Center City Hall 641 Pleasant

" Bedford Contracting Co Inc 520 Acushnet av pres William E Watkins treas Benjamin Watkins

NEW BEDFORD CO-OPERATIVE BANK pres William B Gardner, v-pres John Gibson treas Benjamin A Tripp 115 William tel 6-8295 see p 56

" Bedford Cordage Co 131 Court pres Francis A Bryant treas Philip H Diehl

" Bedford Cotton Manufacturers Association 558 Pleasant (27)

New Bedford Cotton Waste Co 43 Church pres Andrew G Pierce treas B LeBaron Church

" Bedford Country Club sec-treas Walter Barker office 508 Pleasant meets at Club House ND

" Bedford Creamery Antone M Angelo prop 100 Bonney

" Bedford Cuttyhunk Boat Line Jos Dutra prop Homers whf

" Bedford Day Nursery Harriet M Perry gen sec 1060 Cove rd

" Bedford Dental Parlor Saml Kisner prop dentists 1354 Acushnet av

" Bedford Dental Supply Co Clarence W Bennett prop 60 Spring

" Bedford Diesel Engine Co Gust Abramson prop engineers machinists 120 Front

NEW BEDFORD DIRECTORY LIBRARY THE H A Manning Co New Bedford Board of Commerce Duff Bldg 628 Pleasant see p 6

" Bedford Driving Club J Leo Rainville acting mgr 1468 Acushnet av

NEW BEDFORD DRY GOODS CO INC department store 180 Union c Purchase tel 8-5611 pres Asa A Mills, treas-mgr Arthur J Durfee, v-pres-asst mgr James H Mahoney Jr see p 47 and top lines

" Bedford Family Welfare Society pres Oliver Prescott Jr sec Marian E Rowe treas G Bartlett Brownell central office 60 Eighth

" Bedford Fillet Co Leo Allen prop Sebastian Parisi mgr wholesale fish Homer's Wharf

" Bedford Firemen's Mutual Aid Society sec Elmer H James, treas Jas T Wing Central Fire Station

" Bedford Fish Co Inc L A Eldridge & Son Inc prop city pier 4

NEW BEDFORD FIVE CENTS SAVINGS BANK pres Jireh Swift Jr, v-prests John H Clifford and William A Robinson Jr, treas Wm F Turner, asst treas John T Chambers and Edward F Dalzell, clk of corp Edgar F Taber 791 Purchase tel 6-8548 see p 3

" Bedford Free Public Library 613 Pleasant see Libraries

" Bedford Furniture Co (Frank Gonet and Alex Jackinowicz) 1275 Acushnet av

" Bedford Furniture Store Saml Rabinovitz prop 294 Acushnet av

NEW BEDFORD GAS AND EDISON LIGHT CO 693 Purchase tels 6-8211; 6-8216 elec light sta foot of Cannon, gas works 214 S Water electric distribution dept 271 S Water sub sta 92 Hathaway pres David W Beaman, treas H Coleman Moore Jr, gen mgr Lee H McCray, sales mgr Charles P Golding see p 8

" Bedford Girl Scouts Inc 12 Market council sec Mrs William S Beserosky dir Mrs Alice W Goodwin

" Bedford Glass Co Sigmund Glaser prop glass dealers 1099 Purchase

" Bedford Home for Aged Mrs Pinkie Bumbrey matron 396 Middle

LICENSED SANITONE CLEANER

BUSH & CO., INC. EST. 1885

CLEANERS AND DYERS

Garments Rugs Draperies

Office, 512 Pleasant St. Tel. 5-7803

Plant, N. Dartmouth Tel. 3-0692

NEW BEDFORD HOTEL THE Warren M Goodspeed mgr 705-749 Pleasant cor Middle to High tel 6-8521 see back-bone and insert opp name

" Bedford Housing Authority P Joseph Smyth exec dir 558 Pleasant (33)

" Bedford Importing & Exporting Co Manuel P Marshall mgr shipping agts 37 N Second

NEW BEDFORD INSTITUTION FOR SAVINGS pres William F Potter, v-pres John Duff Jr v-pres-treas Elmer A MacGowan, asst treas William E James, Jesse B Hirst and Adoniram T Rounsevell Union c Purchase tel 5-7844 branches 1601 Acushnet av 10 Rodney French blvd and 407 Rivet c Bolton tel 5-7844 see p 5

" Bedford Kosher Meat Market Maurice Cohen prop 467 S Water

" Bedford Laundry Jas C Ferguson prop 132 Rockdale av

" Bedford Legal Aid Society The Chas C Connor gen counsel 234 Union (2-3)

" Bedford Linguica & Chourica Co John F DeMello prop sausage mfrs 56 Davis

" Bedford Loom Reed Co (Arthur R and A Joseph McGowan) 499 Belleville av

" Bedford Mfg Co (Morris L and Marcus L Cohen) Saml E Samuels mgr women's furnishings mfrs 630 Belleville av

" Bedford Martha's Vineyard & Nantucket Steamboat Line Albert F Haas supt Pier 9 41 Front

" Bedford Men's Mission Inc Jos W Ainsley supt Home for Homeless Men 151 N Second

" Bedford Milk Producers Assn Cecil Ford mgr 858 Kempton

NEW BEDFORD MORRIS PLAN CO THE pres Michael J Leahy, v-pres-treas George T Schuler loans and investments 103 William tel 5-7468 see p 4

" Bedford Motor Car Co (Inc) used cars 1476 Purchase pres-treas Abram Katz

" Bedford Motor Park Manuel S Marshall prop Jos P Sylvia mgr 247 County

NEW BEDFORD NEWS CO 967-971 Purchase treas George A Holdsworth see p 72

" Bedford Non-Partisan Club rec-fin sec Samuel H Jenkins 186 Blackmer

" Bedford Pajama Co Meyer Roseman prop 74 Kilburn

" Bedford Printing Co Thomas Brady mgr 25 N Second

" Bedford Protecting Society pres George Oram, sec Geo P Hurl meet at Mayors' office

" Bedford Provision Co Anibal Rodrigues prop 31 Hathaway

" Bedford Public Mkt Millard L Wheeler supt 704-706 Purchase

" Bedford Rayon Co rayon mfrs 194 Riverside av pres John P Wright sec-treas Benj F Proud, v-pres J Warren Marshall

New Bedford Ship Supply Co Rasmus Tonnessen prop ship chandlers 108 Front

" Bedford Shuttle Co 871 Rockdale av treas Arth G Seabury

" Bedford Sign Co Edw M Hurley prop 25½ William

" Bedford Slaughter House William G Fredette prop rear 20 Howard av

" Bedford Specialty Co Roger Charbonneau mgr chemists 2243 Purchase

" Bedford Sportsman's Club pres Manuel C Correia 95 Rockdale av

" Bedford Station NYNH&H Acushnet av c Pearl

" Bedford Steam Dye House Arthur H Bennett prop 690 Pleasant plant 45 Hunter

NEW BEDFORD STEEL AND SUPPLY CO 18 Commercial pres John M Lancaster, sec-treas Allie W Omey tel 2-2198

" Bedford Stevedoring Corp State Pier pres Llewellyn Roberts treas Griffith Roberts

NEW BEDFORD STORAGE WAREHOUSE CO general storage furniture storage and factory space rentals main office 152 Front tel 5-7476 Terminal stores 152 Front North stores 19 Jean Union stores 384 Nash rd pres Abbott P Smith, v-pres Charles Mitchell, treas-gen mgr Howard C Dyer see p 71

" Bedford Tallow Co Peter Devitt mgr rear 20 Howard av

" Bedford Tax Payers Asso Hart Cummin dir 508 Pleasant (215)

" Bedford Textile Co cotton cordage 675 Shawmut av pres Seth J Besse treas Charles R Gidley

" Bedford Textile School Geo Walker principal 1171-1219 Purchase

" Bedford Theatre Delmar S Bisbee mgr 251 Union

" Bedford Theatre Bldg 251 Union

" Bedford Theatre Confectionery Co Stegos Poulos prop 253 Union

NEW BEDFORD TOW BOAT CORP 640 Pleasant and Fish Island pres John Duff Jr, treas Mark M Duff

" Bedford Towel Supply Co Milton J Lawrence mgr 105 Clark

" Bedford Typewriter Exchange Oscar Epstein prop 908 Purchase

" Bedford Upholstering Jacob B Bornstein prop 1143 Purchase

" Bedford Veteran Fireman's Asso meets Foster c High

NEW BEDFORD VOCATIONAL SCHOOL William R Mackintosh director 415 Ash tel 2-7816

" Bedford Wall Paper Co Jacob J Greenberg prop 326 Acushnet av

NEW BEDFORD WEAVERS UNION pres-mgr William Baron, sec-treas Toby E Mendes 746 Pleasant tel 3-1114

HEMINGWAY BROS. INTERSTATE TRUCKING CO.
Daily Motor Trucking Throughout New England
Main Office and Terminal 438 Dartmouth St. Phones 5-7841, 5-7842 and 2-3387 see p. 74

New Bedford Welding Co Edward Palacz prop 106 Wamsutta
" Bedford Wholesale Beef & Provision Inc 106 Front pres Simon Correia treas Selvino P Castella
" Bedford Wholesale Liquor Co (Inc) 1843-1847 Acushnet av pres-treas Manuel Goulart sec Louis A Boulet mgr Manuel P Ponte
" Bedford Window & House Cleaning Co Chas Showsky prop 716 Purchase (10)
" Bedford Yacht Club Popes Island Station
NEW BEDFORD YOUNG MEN'S CHRISTIAN ASSOCIATION 147 William c N Sixth see YMCA see p 45
Newby Ernest (Annis E) storekpr N Fn h504 Sawyer
" John M weaver r119 Division
" Louis (Cecelia M) timekpr h119 Division
" Mary C r119 Division
Newcomb Carl seaman r197 Middle
" Edna M clk C&Co r79 Penniman
" Herbert W (Edwina R) USCG h740 Kempton
" Jas h9 Holyoke
" Jas J (Edith M) carp h1498 Morton av
" John C r9 Holyoke
" Mary W r9 Holyoke
" Roxie A tchr NJHS r415 County (516)
Newell Arth J (Consuelo) mill opr h1627 Acushnet av
" Audrey M clk CSCo r83 Sycamore
" Chas E (Mary) h107 Willis
" Clyde O (Edna E) carp h49 Cottage
" Edw M (Hazel L) agt Railway Exp h83 Sycamore
" Henry emp Geo E Tripp r25 Nye
" Richd (Emily) (Ideal Restaurant) 812 Brock av h810 do
NEW ENGLAND CLEANERS AND DYERS Alexander J Montminy prop 20 Howard av tels 5-7429 and 5-7420 see front cover
" England Fire Insurance Rating Assn Henry M Slade div mgr stamping Earle D Lothrop div mgr rating 227 Union
NEW ENGLAND MUTUAL LIFE INS CO J Newton Barrows special agent 222 Union (300)
NEW ENGLAND OVERALL DRY CLEANING AND SUPPLY CO Alexander J Montminy prop 20 Howard av tels 5-7429 and 5-7420
" England Plate Glass Co Chas F Adams prop 1095 Pleasant
" England Poultry Supply Co (Walter G Manchester and Howard C Potter) 469 Kempton
" England Steamship Co The New Bedford Martha's Vineyard and Nantucket Steamboat Line Albt F Haas supt 41 Front Pier 9
" England Telephone & Telegraph Co Nelson C Hoxsie Jr mgr 390 Acushnet av garage and stock room 101 Walnut dist office 227 Union (503-507-509-512)
Newett Christopher A retired r919 Rockdale av
" Gerald (Mary) driver Hathaway Ldry h111 Rockland
Newett Mary E r120 Thompson
" Veronica r120 Thompson
" Wm J (Ellen E) h120 Thompson
Newick Wm H (Nellie P) brew master Smith Bros h606 Rockdale av
Newington J Co John Newington prop elec cont 115 Coggeshall
" John prop J Newington Co res Padanaram
Newland Fay H tchr NBHS r403 Clinton
" Fay M wid John H h403 Clinton
Newman Bernadette r340 Ashley blvd
" Chas Jr (Etta) h3728 Acushnet av
" Harry (Martha) opr h10 Clay
" Irene nurse St Luke's Hosp r10 Clay
" Otto W printer A E Coffin Press r338 Elm
" Sadie L Mrs h338 Elm
" —see Naumann
New Manhattan Bakery Rosario Robert prop 789 County
" Manhattan Markets John H Seaman prop Edwin L Potter Jr mgr 771 Kempton Oscar G Fricker mgr 145 Union
Newsham Alice A Mrs h373 Ashley blvd
" Clarence (May E) mgr Darwin Press h20 Sowle
" Eliz wid Chas J h75 Glennon
" Ellen Mrs h862 First
" Enoch (Mary) opr UStRyCo h51 Vine
" Enoch Jr clk 199 Austin r51 Vine
" Geo (Emma) lab h9 McMurray ct
" Gladys clk Kilburn Mill r79 Willard
" Henry (Frances) mule spinner h167 Charles
" Irene r51 Vine
" Jane E (Mrs Samuel) winder tender Burgoyne Silk Mills h79 Willard
" Jos (Margt A) h46 Central av
" Lillian r862 First
" Robt (Helen) opr h51 Vine
" Robt J clk r51 Vine
" Saml (Jane E) winder Hathaway Mill h79 Willard
" Thos E (Eleanor) loom fixer h282 Davis
Newshan Herbert (Ethel) emp Naushon Mill h50 Ashley
Newsome Mary E wid Thos h52 Delano
Newton Agnes wid Saml prop Green Parrott h21 Marvin
" Alice r57 Kearsarge
" Archie C (Margt) bartndr Town Tavern h57 Kearsarge
" Archie C Jr emp Pierce Bros r57 Kearsarge
" Arth r132 Myrtle
" Chas C (Cath J) retired h60 Parker
" Doris H student r101 Austin
" Edw W (Louise) cod liver oil mfr h288 Dartmouth
" Gladys I S asst treas Cont Screw Co h303 Summer
" Henry shipping clk r57 Kearsarge
" Jas W (Isabelle) mill opr h10 Social
" John L (Eva) mill opr h369 Earle
" John L Jr r369 Earle
" Jos (Juliette) weigher h20 Bentley
" Jose H (Eliz) mill wkr h132 Myrtle

THOMAS B. CARD CIVIL ENGINEER
Successor to A. B. Drake

Newton Margt r132 Myrtle
" Margt C emp Wamsutta Mills r60 Parker
" Mary L r60 Parker
" Norman (Hazel P) bartender Bridge Cafe h101 Austin
" Raymond C gen mgr The Pairpoint Corp h21 Prospect SD
" Saml H (Helen) bartender Green Parrott h426 Prescott
" Thos loom fixer h31 Pinette
" Wilfred (Evelyn) emp NBG&ELCo h185 Branscomb
" Wm J (Ethel J) spindle mkr h75 Ellen
New Way Shoe Repair Leo Gendron prop 1164 Acushnet av
New York Bakery David Gluksman prop 478 S Water and 213 S Front
" York Cloak Store Uel Epstein prop 1097 Acushnet av
" York Clothing Store Jacob D Mendelsohn prop 750 Purchase
" York Garment Store Basil Mroczkowski prop 1570 Acushnet av
" York Jewelry & Gift Shop Harry A Danis prop 1037-1039 S Water
" York Kosher Delicatessen & Lunch Jacob Rosenberg prop 346 Acushnet av
" York Life Insurance Co Milton H Goshen spec agt 227 Union (702)
" York New Haven & Hartford RR station ft Pearl frt office John H Hanley frt agt Victor A Benoit ticket agt ft Willis eng terminal ft Wamsutta Acushnet sta 615 Tarkiln Hill rd and Weld St sta (flag stop) 1994 Purchase
" York Shoe Repairing Co John Ramos prop 101 Allen
" York Tailor Shop Antero Santos prop 16 Rodney French blvd
" York Upholstering Co Hyman Eidlin prop 1785 Purchase
Nicewicz Helen student r41 Valentine
" John (Matilda) h41 Valentine
" Sophie student r41 Valentine
" Stanley (Jennie) mill opr h219½ Ashley blvd
Nicholaev Antonia (Emma) foreman 630 Belleville av h494 Ashley blvd
" Fredk A clk Epstein & Epstein r494 Ashley blvd
Nicholaevsky Nicholas (Black Rose Studio) h62 N Water
Nicholas Alexander opr FCMills r137 Hatch
" Bessie r137 Hatch
" Candida Mrs dom h252 Purchase
" Christopher USN r137 Hatch
" Geo S r137 Hatch
" John (Mary) attd Bolton St Garage h110 Frank
" Jos F (Hannah F) opr PCorp h398 Orchard
" Manuel R mill opr r59 Stevens
" Mina (Rose) wholesale vegetable dealer 71-73 Union h103 Milford
" Nicholas S emp Lyndonville Creamery Assn r137 Hatch
" Spiro h137 Hatch
Nicholas—see Nicklass and Nicolas
Nichols Alton W T (Euphemia) emp City Incinerator Plant h39 Bullock
" Andrew F h39 Bullock
" Andrew J (Florence B) slsm M J Leahy Co h60 Tremont
" Anthony R (Theresa C) mgr Ehrlich Furniture Co h106 S Sixth
NICHOLS ARTHUR B JR asst mgr Kidder, Peabody & Co res Taunton
" Chas R clk r106 S Sixth
" Clifton (Florence M) motorman UStRy h15 Mt Pleasant lane
" Clifton Jr (Phoebe E) dept mgr C F Wing Co h445 Chancery
" Elda r106 S Sixth
" Eliz T wid Jos W h192 Purchase
" Emma L tchr SD r97 Spring
" Frank M (Julia) opr h44 Mosher
" Grace U r163 Arnold
" Harriet J tchr h97 Spring
" Harry G Jr (Olive) emp WPA h101 Robeson
" Helen I opr r192 Purchase
" Irene r44 Mosher
" Kathleen B r60 Tremont
" Leslie R (Lauretta) mill opr h58 Mott
" Mary C r192 Purchase
" Milton B (Agnes A) emp NET&TCo h26 Sycamore
" Milton E (Rose A) police reserve h24 Vine
" Rebecca L nurse 17 Richmond h do
" & Damon shoes 99 William pres-treas Jacob A Horvitz
Nicholson Bertha G wid John G h115 Hillman
" Cnarlotte C clk NYA r26 Willard
" Dorothy S r46 S Sixth
" Edwin E student r282 Shaw
" Ernest W r26 Willard
" Fredk J boat builder r26 Willard
" Henry (Virginia) overseer Soule Mill h293 Arnold
" John student r60 Brownell
" John J (Mary A) mill opr h28 Rockland
" Louise r60 Brownell
" Marjorie student r60 Brownell
" Martha A wid John T h rear 1449 Pleasant
" Ruth B wid Edw F h60 Brownell
" Theo O (Blanche B) bus Boston h46 S Sixth
" Tnos (Alice) h1241 Cove rd
" Thos J (Emma) h26 Willard
" Wellington T (Irene) slsm h11 Pope
" Wm (Ivy) loom fixer h282 Shaw
Nickelson Danl A emp Lawrence r379 Reed
" Ellen C dom r379 Reed
" Geo T carp h379 Reed
" Leroy M (Anna) elec Hawes-Beswick Heating Co res SD
" Marion r379 Reed
" Mary r379 Reed
" Robt W mach r379 Reed
Nickerson Alice P Mrs hskpr 255 Mt Pleasant r do

Jonathan Handy Co., Inc. GTD **28 William St. Tel. 7-9457**
PRODUCTS

Nickerson Annie W Mrs rooms 185 Middle h do
" Chas F (Rose A) patrolman Sta 1 h43 Willis
" Cora G wid Newton E beauty shop NB Hotel h154 Maxfield
" Etta A wid Henry A r169 Rounds
" Etta P wid Frank E emp NET&TCo h87 Mill
" Harriet emp Fn r110 Eighth
" Lucy M sten Merchants Nat Bank of NB h59 Hill
" Rebecca C wid Gilbert K h35 Lucas
" Rena D wid Harry h830 Pleasant
" Roy D (Esther P) fisherman h440 Court
" Sarah A wid Ahira S r59 Hill
" Sarah E wid Alberto S h173 Campbell
" Sylvanus E painter UStRy r133 Clark
Nicklas Frank J (Mabel H) capt NBFD h155 North
" Jos W (Louise M) h109 Hawthorn
Nickolas John (Mary) emp 445 Bolton h110 Frank
Nickolson John J (Mary Ann) mach h28 Rockland
Nickopoulos Wm mill opr h314 Coggeshall
Nickowal Helen student r6 Hicks
" John seaman r6 Hicks
" John M emp Wallner's Bakery r835 Acushnet av
" Jos doffer NMills r6 Hicks
" Margt S weaver r6 Hicks
" Mary student r6 Hicks
" Mary wid Jacob h835 Acushnet av
" Sophia wid John h6 Hicks
" Wm seaman r6 Hicks
Nick's Auto Service Nicholas Gonsalves Jr prop Russell Mills rd
Nickson Polly Mrs h28 Reynolds
Nic-Nac Shop The Frank Smith prop second hand store 411 Bolton
Nicolaci Domenic A emp Calvin Clothing Co r320 Wood
" John L student r320 Wood
" Pasquale (Rose) foreman Calvin Clothing Co h320 Wood
Nicolas Michael r136 Deane
Nicolau Anthony (Joanna) mill opr r78 Mosher
" Emilia J maid h8 Spooner
Nicoloff Christo (Stephanie) prop Capitol Shoe Fix h341 Wood
" Geo C student r341 Wood
" Helen M student St Luke s Hosp r341 Wood
Niec Anna opr r273 Query
" Antone (Barbara) carder h273 Query
" Frank emp MTDCo r273 Query
" Helen opr r273 Query
" John J r273 Query
" Julia waitress r273 Query
" Mary r273 Query
" Michl emp NY r273 Query
" Nellie B student r273 Query
Nied Lelia H h1860 Acushnet av (4)
Niedzwiedz Alice stitcher r37 Reynolds
" Jeanne mill wkr r37 Reynolds
Niedzwiedz Jos (Josephine) loom fixer h500 Sawyer
" Lelia r500 Sawyer
" Walter (Victoria) h37 Reynolds
Nield Alice E wid Wm A h20 Arch
" Ellis r51 Norman
" Ruth sten OA&GCorp Ltd r20 Arch
" —see Nelid
Nielsen Leonard G (Alvida E) clk 12 Newton r370 Mill
" Marie G Mrs h370 Mill
" Niels carp 93 N Second h do
Niemiec Bertha r19 Ashley
" Carolina (Mrs Jos) emp Naushon Mill h19 Ashley
" Edward student r19 Ashley
" Joseph (Carolina) emp Gosnold Mill h19 Ashley
Nietsch Herman E student r163 Cottage
" Walter E L (Cecilia A) physician 163 Cottage h do
Nietupski Bruno (Sarah) mill wkr h29 Viall
" Chester emp Soule Mill r91 Norman
" Frank (Frances) wvr Hathaway Mill h91 Norman
" Walter wvr Hathaway Mill r91 Norman
Nightingale Albert (Eliz) visitor old age assistance h93 Emma
" Alice E wid Thos r118 Clara
" Frederick (Lizzie A) gen cont 15 Valentine h do
" Herbert J (Sarah J) emp Gosnold Mill h76 Valentine
" Joseph (Jane A) h91 Emma
" Olive M bkpr Standard Times Mercury r15 Valentine
" Robert (Clara) retired h31 County
" William (Jane A) h130 Crapo
Nikonowicz Charles r178 Weld
" Ignacy S (Nellie) lab WPA h178 Weld
" Louise N emp 111 Myrtle r178 Weld
" Philomena dom r178 Weld
Niles Edith spotter 111 Myrtle res ND
" Julia maid 570 Elm r do
Nilsen Lornts B emp YWCA h53 Oak
" Lornts B Jr emp Providence R I r53 Oak
Nisbet Geo (Florence) mill opr h20 McGurk
" J Raymond emp Coca-Cola Bottling Co r11 Pope
" James (Ellen) h11 Pope
" Norman K (Evelyn) slsm 565 Mill h342 Cottage
" Robert (Caroline) emp HMfgCo h17 Ashley
" —see Nesbit
Nisson Bernard student r351 Farm
" Bertha E clk C&Co r351 Farm
" Dora bkpr C F Wing Co r351 Farm
" Herman (Sophie) tailor 88 Allen h351 Farm
" Joseph I (Bessie) clk r319 Pleasant
" Leonard emp NB Theatre r351 Farm
" Louis A (Chela) h474 S Water
" Sarah R phone opr C F Wing Co r351 Farm
Nistele Carl E (Jos) h55 Peckham
Nix Marjorie E supv St Luke's Hosp res ND

THE SALVATION ARMY

You will help men back on their own feet by contributing articles from your Home or Business Establishment.

Phone 2-5502

and the "Red Shield" Truck will call

A Shield to Thousands

Niznik Eug emp Standard Times r31 Viall
" John A (Phyllis) mach MTD&MCo h156 Clara
" Joseph (Albina) loom fixer h31 Viall
" Thomas weaver h31 Viall
" Walter shearer r31 Viall
Noberta Alvarina P Mrs mill opr r164 Bonney
Noble Annie wid Herbert h26 Salisbury
" Catherine Mrs r165 Reed
" George F mill opr r35 McGurk
" George F lab WPA r227 State
" Jane E dressmkr h345 Coffin av
" Nellie A (Mrs Richd B) phone opr h205 Brownell
" Richd B (Nellie A) artist h205 Brownell
" Ruby wid Jos h227 State
" Walter (Mary A) driver Hathaway Oil Co res Fn
" Wes com arts 106 Middle (8) res FR
Noblet Alfred L (Mildred) mill opr h183 David
" Francis (Evelyn M) elec h444 Brock av
" George (Eliza) h99 Willard
" Geo Jr shipper Quissett Mill r99 Willard
" John J meat mgr A&P r99 Willard
" Martha A wid Alfd r23 Nelson
" Wilfred P clk FN Store r99 Willard
Nobre Augusto lab r129 Hemlock
" Candeda J r11 Circuit
" John B (Augusta) overseer Fisk Mill h129 Hemlock
" Mary C r11 Circuit
" Philip (Julia) mill opr h127 Smith
Nobrega Antonio de (Mary) emp NBCCo h236 Park
" Clara wid John J h7 Beetle
" John D (Jean) retired h104 Belleville rd
" Joseph (Amelia) mach h75 Hathaway
" Jos D (Mary) mill opr r104 Belleville rd
" Joseph F (Natalie) opr h141 Hemlock
" Laura r113 Collette
" Manuel rubber wkr r113 Collette
" Mary Mrs h50 Phillips av
" Ralph r50 Phillips av
" Ricardo (Mary N) mill opr h113 Collette
" Robert J r7 Beetle
Nochimow Edward physician and surgeon 84 Acushnet av h do
Norbriga Herminia wid Alex h127 Hope
" Jos B (Mary S) mill opr h534 N Front
" Mary S (Mrs Jos B) opr h534 N Front
Noel Alfd (Edith) musician h287 Tinkham
" Edith (Mrs Alfd) forelady NB Laundry h287 Tinkham
" Exilda r359 Summer
" Ida mill opr r238 Coffin av
" Joseph (Anna) opr h136 Nye
" Leander A (Eva C) opr h53 Howard
" Paula clk 1045 Acushnet av r238 Coffin av
" Philemon (Adelia) emp NB Driving Club h238 Coffin av
" —see Nowell
Noga John (Eva M) opr h28 Cleveland
" John Jr (Eugenia) wvr r103 Mott
Nogueira Abel T (Rose R) speeder tender h102 Collette
" Clement (Mary) opr GMCorp h8 Coffin av ct
" Humbert mill wkr r138 Davis
" Joseph (Mary) reed mkr 116 Front h42 Thompson
" Joseph D lab r202 Blackmer
Noia—see Noyer
Noiseux Eugenia wid Arth J r100 Princeton
Nolan Albertine M helper r226 Conduit
" Alfd J (Frances) mach h194 Nash rd
" Annie E r160 Merrimac
" Arthur J (Annie H) curator park dept zoo h10 Highland
" Bernard P clk The Keystone r226 Conduit
" Blanche sten r320 Coffin av
" Donat (Claire) lather h609 Acushnet av
" George (Dorothy) wvr h11 Phillips av
" Helen r160 Merrimac
" Henry H (Eliz C) clk h160 Merrimac
" Honorian (Marie L) foreman Dartmouth h226 Conduit
" Jean P emp Hartford Conn r226 Conduit
" Joseph (Marie L) h25 Reynolds
" Joseph H lab r160 Merrimac
" Laura wid Pierre h320 Coffin av
" Leopold clk Browne Pharmacy r320 Coffin av
" Louisa wid Peter T h357 Ashley blvd
" Marie opr r145 Deane
" Mary J wid Saml h160 Merrimac
" Philip J (Emma) mach h168 Belleville rd
" Thomas P opr r1076 S Water
" Valmore driver Oregon Dye House r320 Coffin av
" William E student r10 Highland
" —see Nolin
Noland Bessie M tchr Harrington Mem Sch res Fn
Nolet Joseph A (Clara) clk M J Leahy Co Inc h90 Robeson
" Lillian emp N Y City r90 Robeson
Noelett Thomas L (Edwilda) barber shop 1686 Purchase res Fn
Nolette Leo J (Emily) painter h108 Earle
Nolin Celesta B shirt mkr r53 Ruth
" Doris clk Wallener's Bakery r200 Query
" Edward X wvr h53 Ruth
" Ernest (Jeanette) wvr h142 Phillips av
" George (Dorothy) wvr r446 N Front
" Henry wvr r446 N Front
" Leo F (Laura J) mach h200 Query
" Lillian mill opr r344 N Front
" Louis (Albina) mill opr h446 N Front
" Mabel insp r53 Ruth
" Napoleon (Emma) mill opr h344 N Front
" Rose Mrs waitress r15 Mill
" Stella L mill opr r53 Ruth
Nonquitt Mills yarns and fabrics 686 Belleville av pres Hendricks H Whitman, treas P LeRoy Lamb
Noon Henry J Rt Rev Msgr rector St James R C Church h233 County

SHEERIN & O'BRIEN **Electrical Contractors**
Locksmiths Hotpoint Appliances
Formerly A. C. Smith Co. 27 William St. Telechron Clock Service Phone 8-5358

Noon John J (Winifred M) emp Newport h92 Smith
" Martin A (Martha L) emp WPA h929 County
" Mary E dom 917 County r929 do
" Winifred (Mrs John J) emp Bush & Co h92 Smith
Noonan Edward h78 Mill
" Francis E (Margt E) lab h173 State
" Mary J wid Thos J h275 Allen
" Mary J wid Edw D h78 Mill
Nooth Althea A waitress r53 Cedar
" Geraldine E student r53 Cedar
" Mary G wid Wm E h53 Cedar
" Wendell P student r53 Cedar
" Wm D (Bessie E) lab WPA h53 Cedar
" Wm D Jr student r53 Cedar
Norcross Dorothy r68 Deane
" Eleanor r68 Deane
" Harold S (Sarah) lab h2057 Purchase
" Walter C (Mildred) painter h68 Deane
" Walter C Jr (Aldea) lab r68 Deane
Norden Elizabeth Mrs r26 Roosevelt
Norell Eliz tchr S A Howland Sch h45 Morgan
Norfaliece John J (Alice F) lab h1022 Bowles
Norlander Albert prop Norlander Mach Co h10 Junior
" Anna M student r10 Junior
" Charles D (Florence H) emp Norlander Machine Co h328 Austin
" Machine Co Albert Norlander prop 463 First
Norman Harry C (Agnes) supt Columbia Casualty Co and Ocean Accident and Guarantee Corp res Fn
" Louis painter r15 Washburn
Normand Antoinette A r14 Calumet
" Blanche (Mrs Maurice) clk NBDGCo h220 Ashley blvd
" Charles E cab mkr 19 County r14 Calumet
" Gerard M r200 Hersom
" Jane A emp Boston r14 Calumet
" Jean C wvr Hathaway Mill r14 Calumet
" Jos L (Germaine D) decorator h16 Ashley
" Joseph M emp Penn r14 Calumet
" L P (L Phillip) (Anna) cabinet mkr 19 County h213 Middle
" Louis P (Florence) clk h56 Belleville rd
" Luke F (Eulalie) boat builder Scott Boat Bldg Co h14 Calumet
" Maurice P (Blanche) cabt mkr 19 County h220 Ashley blvd
" Narcisse (Eugenia) retired h28 Rodney French blvd
" Paul E painter r200 Hersom
" Wilfred sta eng h200 Hersom
" Wilfred emp Kendall Mill r28 Rodney French blvd
" Yvette emp N Y City r213 Middle
Normandeau Arthur J (Antoinette J) mgr Hathaway Oil Co, Oil Burner Division h648 County
" Maurice A student r648 County
" Pauline R student r648 County
Normandin Adeline wid Nap r122 Deane
" Albert W (Irene) wvr h132 Bullard
Normandin Alfred E emp NB Rayon Co r177 Central av
" Alfred J (Jennie B) fireman NBFD h123 Pierce
" Alice F r334 Summer
" Angelina M wid Alphonse h334 Summer
" Annabelle Mrs r1110 Pleasant
" Celanise r101 Holly
" Donalda C wid Adhemar (Alda Apartments) h215 Walnut
" Dora V Mrs emp Cont Elastic Co h52 Clifford
" Doris opr A C Process Co r61 Howard av
" Edmund emp Providence RI r1110 Pleasant
" Ella A r340 Summer
" Emily r101 Holly
" Evelyn B student r99 Eugenia
" Florence seamstress r99 Eugenia
" Francis Mrs mill opr r1011 County
" Freida Mrs r925 Belleville av
" Gerald J clk Central Market h1110 Pleasant
" Irene opr A C Process Co r61 Howard av
" Joseph A Z (Aurore) ins agt 791 Purchase (15) h310 Wood
" Leo (Frances E) taxi driver h925 Belleville av
" Louis Z (Regeanne D) clk 1956 Purchase r36 Linden
" Mary h101 Holly
" Maurice A (Anna E) agt Prud Ins Co h215 Walnut
" Meddrick (Rose) lab h61 Howard av
" Nadief (Ida) lab h309 Coggeshall
" Napoleon r101 Holly
" Nelson r359 Summer
" Nelson taxi driver r925 Belleville av
" Ora wid Orin spooler tender h177 Central av
" Oscar (Aline) wvr h18 Kearsarge
" Philip (Marie) opr h74 Myrtle
" Raymond A clk r310 Wood
" Regeanne D (Mrs Louis Z) clk MTD&M Co r36 Linden
" Roger A (Pearl) emp CSCo h300 Nash rd
" Romeo P (Rose M) lab h89 Beetle
" Romeo P (Bertha) lab h99 Eugenia
" Theo R packer ATCorp r310 Wood
Normile Charles M shearer r185 Division
" Jane A wid James r6 McGurk
" Joseph clk Sonotone NBCo r10 Bay
" Margaret wid Thos h185 Division
Normoyle Anne S nurse h355 Cedar
" Bridget V dom ND r355 Cedar
Noronha John R (Mary L) prop Crystal Cafe h37 Madison
Norris Adela student r11 Lucas
" Albert W (Cath) loom fixer Gosnold Mill h11 Lucas
" Amy J wid Thos B h33 Keene
" Della E wid Wm N h315 Chancery
" Eileen r117 Chancery
" Elizabeth proof reader Standard Times r117 Chancery
" George B retired r798 County
" Harold E emp GICCo r134 Tallman

WHITE'S FARM DAIRY SPECIAL MILK ENTIRELY FROM OUR OWN HERD 211 Middle St. ACUSHNET, MASS. DIAL 3-4457

Norris John (Margt) h13 Fulton ct
" Joseph (Alice) elev opr h1035 County
" Joseph A (Mary E) lino 575 Pleasant h117 Chancery
" Joseph A Jr (Cath E) (Lanagan & Norris Market) h39 Emerson
" Louise C emp Prud Ins Co r117 Chancery
" Mary C r274 Mt Pleasant
" Minnie Mrs h157 Richmond
" Robert r1151 Rodney French blvd
" Sarah J wid Robt r24 Dudley
" Thos L chem 194 Riverside av r33 Keene
" William (Maud M) retired h189 State
" Wm (Nellie W) meat cutter h694 Brock av
" William R student r694 Brock av
Norris Market Joseph Bolton prop 40 Rodney French blvd
Norse George h112 Mott
" Mary T wid Chas h94 Acushnet av
" Wm (Jane) slsm C F Wing Co h156 David
Norsworthy Pearl A Mrs h159 Tallman
Norte Isabel wid Joaquin h544 Rivet
" Mario V (Mary) wvr h115 Dunbar
North Baptist Church 750 County Rev Norman R Olsen pastor Sun Services 10:45 a m and 5:00 p m
" Cafe Nathan Papkin prop 1055-1057 Purchase
" Congregational Church Rev Reuben E Gilmore pastor 865 Purchase Sunday Services 11:00 a m
" End Bargain Store Hyman Hochman prop 1223 Acushnet av
" End Cookie Mart Henry Cohen prop cookies and conf 962 Acushnet av
" End Dye House Antone Sylvia prop 1664 Acushnet av
" End Esso Station (Norman P Sturtevant and Geo T Hellyer) gas and oil 58 Weld
" End Guild 103 Tallman
" End Hardware & Furniture Co 1446 Acushnet av treas Antone J Freitas
" End Ice Co Eliz M Allen prop 846 and 795 Acushnet av
" End Kosher Meat & Poultry Market S Yalov prop 929 Acushnet av
" End Laundry Joseph C Nault prop 1066 County
" End Printing Co J Ernest LeBlanc prop 1017 Acushnet av
" End Refrigeration Co Paul E Gendron prop 1351 Acushnet av
" End WPA Recreation Center Alfd C McGee mgr 105 Ashley blvd
" Postal Station Wilfred Deslandes supt 1388 Acushnet av
Northcott John W (Alice S) prin Parker St and Abr Lincoln schools h2 Jenny Lind
Norton Agnes B cook 74 Hawthorn r195 Shawmut av
" Alice A wid Granville T h31 Hathaway rd
" Ansel B (Jennie T) clk h90 Ryan
" Arthur H slsm 74 Howard av r1166 Acushnet av
" Charles H mill opr r26 Cove
" Charles H (Mary E) retired h43 Ashley
" Charles M r81 Forest
Norton Clara E wid Jos emp Newport RI h26 Cove
" Eileen M phone opr r133 Rounds
" Elizabeth S wid Allan B h237 Hillman
" Everett F (Kathryn M) asst foreman JIP Inc h86 Clark
" Francis r96 Park
" Frank (Mary) sta fireman h479 Cedar Grove
" Geo (Stacia) elec JIPInc h390 Wood
" George H (Iona M) mgr Merit Oil Co h60 Merrimac
" Geo W repairer G G Wks r30 Keene
" Granville T opr r31 Hathaway rd
" Helen D student r96 Park
" James F (Mary A) slsm Interstate Furnishing Co h133 Rounds
" James F Jr r133 Rounds
" John C emp Baltimore Md r280 Cottage
" Kathryn M (Mrs Everett F) waitress Atlantic Restaurant h86 Clark
" Lillian M student r280 Cottage
" Margaret maid 26 Arnold pl r do
" Mary clk Print Shop r96 Park
" Mary L nurse 49 Willow r do
" Michl J Sr (Charlotte) h49 Willow
" Michael J Jr (Gertrude M) slsm h135 Chestnut
" Patrick J sta fireman h96 Park
" Philip F poultryman r96 Park
" Thomas E (Bridget I) foreman MTD&M Co h202 Brownell
" Walter r1013 Purchase
" William B inst NB Voc Sch res Fall River
Norwood Anne (Mrs Hamilton) nurse City Infirmary h40 Lucas
" Chester mach r518 Kirby
" Hamilton (Anne) pres Scotty's h40 Lucas
" James (Bertha M) twister h518 Kirby
" Jeanie wid Hamilton variety 194 Rodney French blvd h192 do
" Mary H (Mrs Wm) emp Free Public Library h275 Phillips av
" Thos twister r192 Rodney French blvd
" William (Mary H) h175 Phillips av
Noseworthy Carroll S (Mae A) fisherman h23 Peckham
Nosul Alfred student r150 N Front
" John (Eleanora) chef Times Lunch h150 N Front
Nottage Dorothy V r197 Cedar
" Geo W emp 337 Kempton r197 Cedar
" Gladys A wid Geo W h197 Cedar
Nourse Charles I (Rose) sign painting 633 First h129 Grinnell
Novia Alex mill wkr r1 E Durfee
" Angelo r1 E Durfee
" Angelo (Ursula) emp NYNH&HRR h45 Logan
" Antonio (Laura) lab UStRy h1 E Durfee
Novick Arthur L clk Kay Jewelry Co r28 Jonathan
" Carlyle B (Sophie) buyer NBDGCo h161 Carroll
" Edw B buyer NBDGCo r28 Jonathan
" Joseph B (Esther G) emp Met Life Ins Co (5) h70 Plymouth

SILKS AND WASH GOODS STAR STORE

TELEPHONE 8-5611

Novick Sarah B wid Abr h28 Johnson
Novinsky Matilda wid Nathan h45 Ashley blvd
" Max r45 Ashley blvd
" Zellic (Fannie) prop Boston Fancy Dye House h868 Acushnet av
Novo Deolinda r32 Stapleton
" Joseph C (Mary C) organizer 688 Pleasant (8-9) h75 Clara
" Manuel (Anna) h28 Stapleton
Nowak Adolph mill opr r181 Sawyer
" Amelia reeler tender NBRCo r12 Baylies
" Constantine student r181 Sawyer
" Edw (Jennie) wvr N Mills h311 Wood
" Joseph (Mary) mill opr h520 Coggeshall
" Jennie (Mrs Edw) insp Aerovox Inc h311 Wood
" Josephine Mrs h12 Baylies
" Mary r12 Baylies
" Stanley emp Ac Process Co r12 Baylies
Nowell Alice G (Mrs Geo) clk C&Co r1579 Rodney French blvd
" Bella (Mrs Leonard Jr) nurse St Luke's Hosp r619 County
" Clara E Mrs h95 Madison
" George L (Alice M) lawyer 558 Pleasant (2) r1579 Rodney French blvd
" Harold r619 County
" Leonard (Mary) r619 County
" Leonard Jr (Bella) emp Beano r619 County
" —see Noel
Nowicki Bernice r200 Nash rd
" Kazmir P (Thelma) opr h200 Nash rd
Noyer Earl G mill opr r79 County
" Elmer emp Washington DC r125 Oak
" Emily F wid Frank h129 Reynolds
" George W (Eliza L) sec Bartenders Union h79 County
" Grace M clk 103 William r76 Bedford
" Harry F (Eliz M) physician 256 County h do
" Irene C cloth insp r129 Reynolds
" John C attendance officer pub schs h76 Bedford
" Joseph (Mary) emp Newport RI h23 Madison
" Joseph retired r256 County
" Kenneth J emp Martin Sullivan r76 Bedford
" Madeline L cloth insp r79 County
" Ventura J (Mary L) drill wkr h125 Oak
Noyes Clement G (Martha E) slsm Wm F Potter Co h17 Arch
" Joseph Jr student r29 Madison
" Mildred r29 Madison
" Rosanna wid Benj mill opr h69 Hicks
Nudelman Abe (Mary) mgr Nonquitt Mill h391 Farm
Nunes Albert R (Bertha E) mech Linden Motors h361 Coggeshalll
" Amelia C clk C&Co r4 Stanton ct
" Albert forest wkr r104 Earle
" Alvaro (Mary F) mill opr h252 N Front
" Alyrio P mess boy r21 Cottage
" Americo r58 Phillips av
Nunes Amos (Rose) hardener MTD&MCo h65 Short
" Anthony C (Teresa A) foreman J C Rhodes & Co h150 Rotch
" Antone painter r79 Purchase
" Antone (Cidalia) mill opr r130 Eugenia
" Antonio (Mary) mill wkr h105 Collette
" Antonio C (Mary J) h11 Jenny
" Arsenio mill opr r41 Nash rd
" Arthur C (Pauline F) prop Orchid Diner and variety store 357 Court h355 do
" Cariado (Mary) mill opr r232 S Front
" Charles (Mary) wvr h338 Shaw
" Charles (Hilda M) wvr r78 Davis
" Clarence A (Laura) mill opr h136 Tinkham
" Edmond S r127 Earle
" Edward (Mary) slsm h25 Adams
" Emily C clk C&Co r4 Stanton ct
" Emily S emp DMill r104 South
" Eve A clk r104 Earle
" Ezaura clk Reliable Store r118 Whitman
" Fernande r24 Mosher
" Frank Jr emp MTD&MCo r350 Allen
" Gilbert (Wilma) emp WPA h11 Clark
" Henry J (Elzira) cook h21 Cottage
" Hilda M mill opr r104 Earle
" Hortense r10 Bliss SD
" Isabelle wid Jos h78 Davis
" Joaquin (Mary) trucking 25 Adams r do
" Joaquim J (Mary J) slsm h22 Cleveland
" John (Mary) emp Grinnell r19 Hemlock
" John (Mary F) lab h383 Belleville av
" John (Mary) mill opr h459 Belleville av
" John (Mary T) prop The Reliable Store h118 Whitman
" John Jr mill opr r459 Belleville av
" John B (Lydia B) lawyer 222 Union (416) and special justice 3d dist court Bristol County h47 Reed
" John M (Elvira) mill opr h101 Coffin av
" John P stock boy r21 Cottage
" John S (Lucy S) h368 Allen
" John S (Amelia) retired h444 Rivet
" John S Jr (Evangelina) wvr h99 Nelson
" Joseph (Adeline) lab h69 Potomska
" Joseph (Adeline) retired h24 Mosher
" Joseph (Alvira) fisherman h10 Bliss SD
" Jos (Mary) prop Red Top Taxi h41 Edison
" Joseph (Rose) insp Fisk Mill h74 Dunbar
" Joseph Jr twister r24 Mosher
NUNES JOSEPH B (Viola G) pres-treas Joseph B Nunes Inc h764 Rockdale av tel 5-7625
NUNES JOSEPH B INC Packard Automobiles 216 Cottage pres-treas Joseph B Nunes tels 8-5687 and 8-5688
" Joseph F (Mary M) shoe repairing 484 Belleville av h58 Phillips av
" Jos P (Blanche L) lab WPA h379 Cedar
" Joseph P lab r21 Cottage
" Josephine Mrs h97 Rivet
" Leocadia (Mrs Manuel) spooler tender W Mills h179 Brooks
" Lydia B (Mrs John B) sec 222 Union (416) h47 Reed
" Manuel (Clothilda) emp FCM h104 Earle

Nunes Manuel (Palmeda) h41 Nash rd
" Manuel watchman G G Wks r99 Jouvette
" Manuel (Mary) h62 Sidney
" Manuel (Leocadia) comber W Mills h179 Brooks
" Manuel (Hilda) mill opr h127 Earle
" Manuel (Augusta) mill opr h72 Nash rd
" Margt wid Manuel J h585 Acushnet av
" Mary Mrs h21 Ashley SD
" Mary h rear 32 Acushnet av
" Mary r58 Phillips av
" Mary wid Frank h350 Allen
" Mary C wid Manuel C r78 James
" Mary D r62 Sidney
" Mary F C page St Luke's Hosp r4 Stanton ct
" Mary I wid Joaquin S h207 S Front
" Rose Mrs h42 Davis
" Rose A wid John C h278 Dartmouth
" Rudolph J (Mary) chauffeur Pocahontas Fuel Co h585 Acushnet av
" Serafin C (Alice) fisherman h499 Rivet
" Seraphin (Leonora) bartender Cozy Lunch h9 Winter
" Seraphin Jr bartender r9 Winter
" Urania C seamstress C&Co r4 Stanton ct
" Victor clk 2115 Acushnet av r59 Scott
" William emp WPA h198 rear State
Nurses Home (St Luke's Hospital) 101 Page c Allen
Nute Warren W (Maude) emp NBG&ELCo h365 Hersom
" Warren W Jr r365 Hersom
Nuttal Esther wid Harold h132 Holly
Nuttall Albert (Albina) opr h246 Belleville rd
" Alfred W painter Hathaway Mill r207 Rockdale av
" George r10 Plympton
" John E (Agnes) opr h10 Plympton
" Samuel (Ethel) credit mgr C F Wing Co h156 Birch
" William watchman NBG&ELCo res Fn
Nutter Arthur h188 Austin
" Effie M mill wkr r188 Austin
Nye Anne F B wid Geo H h23 Arnold pl
" Charlotte libr asst Free Pub Library r14 S Sixth
" Chas H (Constance) slsm-bkpr h457 Union
" Frederick L (Emma L) clk h18 Emerson
" Frederick M steward 144 Hawthorn r324 Park
" Isabel M Mrs h324 Park
" Millicent E C sten 791 Purchase (3) r121 Shawmut av
" Myrtle A sec 1 School res Mattapoisset
" Pemberton H (Eliz W) h709 County
" Wm T (Helen H) stereo h121 Shawmut av

OAK CAFE Samuel Lipman prop 992 S Water
" Grove Cemetery Sidney B Demoranville supt 185 Parker and 251 Smith
" Service Filling Station (Chris A and Alexander Sylvia) 225 Rockland
" Service Garage Evaristo Andrews prop 110 Swift
Oakes Leroy E (Melina) lab h158 Hathaway
Oakhout Agnes V h29 DeWolf
Oates Herbert (Alice C) twister Quissett Mill h163 Charles
Obedzinski Czeslava S emp Marvel Dress Shop r69 Hathaway
" Jeanne emp FCM r69 Hathaway
" Waclaw (Stella) mill opr h69 Hathaway
O'Bernier Clemence (Mary) emp Atlas Tack Co h15 Smith
O'Bonsawin Hector (Evangeline) lab Sacred Heart Cemeteries h131 Willis
" Yvette hskpr John J Dunn r131 Willis
O'Boy Anthony M slsm Wm F Potter & Co r103 School
O'Brien Alice F insp r173 Shawmut av
" Allen F mech r89 Union
" Aloyse D wid Daniel P h330 Union
" Annette wid John S supvr NYA sewing unit h217 Whitman
" Annie Mrs h303 Cedar
" Annie L wid John N h101 Robeson
" Annie M wid Wm J r128 Myrtle
O'BRIEN, BENTLEY & PONTE (Timothy F O'Brien, Samuel E Bentley and George P Ponte) lawyers 227 Union (406-408) tel 8-5681 see p 67
" Bridget wid John D h143 Cedar
" Bridget wid Patrick h76 Florence
" Christopher r1151 Rodney French blvd
" Daniel slsm r1041 Purchase
" Daniel (Martha) opr h118 Cove
" Daniel F (Ruth S) slsm h423 Chancery
" David student r330 Union
" Edjar J r232 State
" Edward J slsm 18 N Water r11 Hunter
" Edward L Rev dir Catholic Welfare Bureau r593 Kempton
" Eliz F social wkr 60 Eighth r76 Florence
" Elizabeth T r734 Kempton
" Emma C Mrs h232 State
" Ernest R prop O'Brien's Printshop r232 State
" Esther mill wkr r217 Whitman
" Everett J baker Mercer Bros r129 Purchase
" Frances P clk r273 Mill
" Francis emp Lincoln Dry Goods Store r245 Palmer
" Francis emp Wonder Bread h11 Hunter
" Francis H (Alice D) emp MTD&MCo h129 Purchase
" George emp city r1013 Purchase
" Harold A shuttle mkr h734 Kempton
" Harold J (Isabelle P) clk PCorp res Fr
" Helen L tchr NBHS r76 Florence
" Helen M F gauger Acushnet Mill r106 Richmond
" Henry F (Loraine B) lab PO h434 Rodney French blvd
" Henrietta wid Joseph F h129 Purchase
" Isabelle P (Mrs Harold J) sten Lambeth Rope Corp res Fn
" James J (Ann M) emp Oak Grove Cemetery h920 County
" James J investigator U S Alcohol Tax Unit res Fn
" James J landscape gardener h2 Norton ct
" James J Jr rubber wkr r2 Norton ct
" James T (Rhea) fireman NBFD h62 Roosevelt
" Jane B student r168 Hawthorn
" John J (Alice F) lab h734 Kempton
" John J (Ellen F) chauf NBFD h273 Mill

O'Brien John J (Katherine C) watchman h106 Richmond
John J Jr (Noella G) lab h11 Hunter
John N mattresses 141-147 Kempton r101 Robeson
Joseph J clk 212 Union r143 Cedar
Joseph J (Theresa E) sexton St James Church h222 County
Joseph L (Jane R) h27 Vine
" Kathleen W emp Atlas Tack Co r129 Purchase
Lawrence J r734 Kempton
Leonard L (Grace) teller Merchants Nat Bank of N B h23 Fair
Mabel nurse Wamsutta Mills res Fn
" Margaret A clk WPA r216 Cedar
" Margaret A wid Timothy J h216 Cedar
" Margaret E wid Patrick r132 State
" Margaret M tchr J B Congdon sch r129 Purchase
" Martha E opr r118 Cove
" Mary folder Wamsutta Mills r366 Bedford
" Mary A Mrs emp Acushnet r7 Reynolds
" Mary A h76 Deane
" Mary A r31 Linden
" Mary B tchr r143 Cedar
" Mary T tchr S D Ottiwell sch r76 Florence
" Patrick J (Alice) carp h173 Shawmut av
" Pauline bkpr NBG&ELCo r173 Shawmut av
" Raimund F battery man NBFD r101 Robeson
" Robert B (Veronica) slsm 592 Pleasant h101 Chestnut
" Rose r330 Union
" Sanford F (Mary) awning mkr h89 Austin
" Stephen J r734 Kempton
" Thomas F variety 561 Brock av r988 Pleasant
" Thos J (Elvira) emp city h48 Bourne
" Thomas J (Gloria) emp Saulnier's Dye House h797 Mt Pleasant
O'BRIEN TIMOTHY F (Marion S) (O'Brien, Bentley & Ponte) and lawyer 227 Union (406) h168 Hawthorn
" Veronica M tchr S D Ottiwell sch h30 Locust
" William emp Aerovox Corp r129 Reynolds
O'BRIEN WILLIAM A (Helen) (Sheerin & O'Brien) h264 Summer
" William D emp NBG&ELCo r143 Cedar
" William J prop Watson Pharmacy r76 Florence
" Wm J Jr (Margt M) mgr Akin-Denrison Co 1218 Acushnet av h311 Tinkham
" Wm L prop Pleasant View Cafe h132 State
O'Brien's Printshop Ernest R O'Brien prop printers 243 State
Occhiello Angelo (Mary) mill opr h507 Hillman
" Giovanni student r507 Hillman
Ocean Accident and Guarantee Corp Ltd The Harry C Norman supt dept of claims 222 Union (418)
Ochab John (Marianna) mach BMCo h120 Clark
" Joseph emp CSCo r120 Clark
" Josephine sten r120 Clark
" William emp Wamsutta Mills r120 Clark
Ociesa Agnes wid Stanley h501 Coggeshall
" Josephine emp JIPInc r501 Coggeshall
Ociesa Marianne emp JIPInc r501 Coggeshall
" Wanda emp JIPInc r501 Coggeshall
O'Connell Arthur musn r467 Union
" Catherine wid Joseph F h467 Union
" Elizabeth T Mrs opr h1193 Pleasant
" Herbert V mill opr r141 Division
" John E (Mildred M) h21 Independent
" John F (Annie) h141 Division
" Joseph F musician r467 Union
" Lillian M opr r141 Division
" Rose cook 19 Irving r118 Mt Vernon
O'Connor Alice wid James r2 Austin ct
" Anna C tchr RJHS r431 Rivet
O'CONNOR BROS (Dennis and William J O'Connor) contractors 431 Rivet see p 53
" Cath F tchr C A Cook sch r591 County
O'CONNOR DENNIS J (Mae L) (O'Connor Bros) h319 Hawthorn
" Eileen sten Humphrey & Covel r263 Wood
" Elizabeth M bkpr 478 Kempton r179 Park
" Genevieve L dental asst J J Gibbons r5 Richmond
" Helen G sten Kay Jewelry Co r179 Park
" Jeremiah (Annie) emp city h51 State
" Jeremiah E P (Annie M) h5 Richmond
" John J (Helen G) dyer N B Steam Dye House h179 Park
" John L foreman 431 Rivet r do
" Lawrence J (Mary E) lieut NBFD h263 Wood
" Mae L (Mrs Dennis J) buyer C&Co r319 Hawthorn
" Mary F h415 County (108)
" Nellie r1305 Acushnet av
" Patrick H physician 240 County h do
" Sarah A Mrs r2 Austin ct
" Vincent D (Shirley M) foreman Gen Baking Co h124 Locust
O'CONNOR WILLIAM J (O'Connor Bros) and milk provisions and animal insp 217 Municipal Bldg and prop Small Animal Hosp 423 Rivet and vet surgeon 431 Rivet r do tel 3-0397
Odd Fellows Hall 11 Foster and 101 Cedar Wamsutta Grange No 393
Oddy John (Mary J) loom fixer h126 Holly
Odomowski Adele student r84 Ellen
" Alice emp Nashawana Mill r84 Ellen
" Catherine Mrs h86 Ellen
" Mary tchr Dartmouth sch r84 Ellen
" Powell (Mary) mill wkr h84 Ellen
O'Donnell Agnes wid Thomas h24 Woodlawn
" Annie sten David Duff & Son r32 Maitland
" Eileen Z nurse Boston r97 Hillman
" Elizabeth wid Owen r20 LaFrance ct
" Ethel r24 Woodlawn
" Eugene lab r20 LaFrance ct
" Francis A (Sarah) prop F A O'Donnell Funeral Home h448 County
" Funeral F A Home Francis O'Donnell prop 448 County
" John F student r97 Hillman
" M Gertrude clk HOCo r32 Maitland
" Mary A weaver Gosnold Mill r24 Woodlawn
" Mary C seamstress r120 Division
" Mary J wid Patrick r120 Division
" Michael J (Mary E) h60 Rodney
" Nellie r253 Hillman
" Thomas (Marie) lab h1431 Pleasant

O'Donnell Thomas A (Winifred T) tchr NJHS h43 DeWolf
" Thomas W emp NYA r1431 Pleasant
" William F (Mary A) patrolman NBPD Sta 1 h97 Hillman
" William F Jr stock clk r97 Hillman
O'Donoghue John F comp mgr 628 Pleasant (301) r245 Walnut
O'Dowd Martin F (Katherine) patrolman NBPD Sta 2 h31 Jouvette
Oesting Edw A (Florence F) col h641 County
" Gertrude M cloth insp r100 Hall
" James R (Rita M) spooler FCMills h100 Perry
" Katherine M opr h100 Hall
" Lillian E r689 County
" Rosamond E bkpr WPA r641 County
" Violetta C student r641 County
Offley Annie L Mrs h390 Kempton
" Benjamin C r171 Cedar
" Ernest C mill opr r176 Smith
" George W (Mabel E) h176 Smith
" Hilton W (Bernice) mill opr h766 Kempton
" John (Lillian) h293 Elm
" Theodore G (Lavinda) musician h176 Smith
Ofstrock Bessie wid Philip emp C&Co h29 Byron
" Charles (Jean) emp Loughlin Chevrolet Co h627 Allen
" —see Ostroff
Ogara Anna F blouse opr r20 Washburn
" Boleslaw r20 Washburn
" Edward mach r94 Rodney
" Frank tailor Oregon Dye House r20 Washburn
" John (Madeline) h20 Washburn
" Joseph (Helen) emp Oregon Dye House h20 Washburn
" Lawrence (Sophie) opr h94 Rodney
" Micislaw driver Oregon Dye House r20 Washburn
" Peter r20 Washburn
" Theodore M truck driver Oregon Dye House r20 Washburn
" Walter emp Wamsutta Mills r20 Washburn
O'Gara Edward lab r282 Tinkham
" Helen wid Clement r282 Tinkham
" Stanley F (Josephine) driver Standard Laundry h118 Durfee
Ogden Ann wid William S h53 Peckham
" Ann E r53 Peckham
" Ernest W (Hattie) clk h202 Allen
" Doris B (Mrs James) clk W T Grant Co h133 Potter SD
" Ernest W packer GGWks r202 Allen
" J H & Co (James H and Mary E Ogden) elec conts 1027 Acushnet av
" James H (Mary E) (J H Ogden & Co) h106 Richmond
" James H (Doris E) carp h Potter SD
" Jane opr h118 Maxfield
" Joseph (Elizabeth) fireman City Infirmary h494 Park
" Martha wid Robinson r87 Chestnut
" Mary wid Richard r Potter SD
" Mary E (Mrs James H) (J H Ogden & Co) h106 Richmond
" Roger student r202 Allen
Ogden W Gordon emp Lawrence r202 Allen
Ogozalek Joseph (Sophie) weaver h9 Logan
O'Grady Dorothy mill opr r166 Nash rd
" Elizabeth mill opr r166 Nash rd
" Francis J r285 Tarkiln Hill rd
" Howard R shoe wkr r140 Mill
" James J r150 Eighth
" James L emp Firestone Mill r150 Eighth
" Lena V Mrs mill opr h166 Nash rd
" Rita M student r285 Tarkiln Hill rd
" Stephen (Margaret) custodian NJHS h285 Tarkiln Hill rd
" Stephen Jr opr r285 Tarkiln Hill rd
Ogrodnik Boleslaw (Leokadia) emp H Mfg Co h84 Adams
" Joseph emp CSCo r84 Adams
" Janina stitcher r84 Adams
" Victoria stitcher r84 Adams
O'Hara Charles E (Ruth E) pasteurizer H P Hood & Sons h273 Highland
" Eileen M r129 Hillman
" John M rodman Dept of Pub Wks r129 Hillman
" John P (Eileen G) slsm HOCo h129 Hillman
" Thomas F (Emma A) retired r358 Cedar
" Wm J emp J C Rhodes & Co h90 Jenney
O'Hare Annie wid James h1447 Pleasant
" Mary r1447 Pleasant
O'Hearn Thomas r359 Summer
O'Hearne Alice V opr r59 Roosevelt
" Ellen F wid William h59 Roosevelt
" James E fireman r59 Roosevelt
" John F mach r59 Roosevelt
Ohm Ann V Mrs clk r201 Eugenia
Ohnesorge Edw (Kath) mill hd h240 Tinkham
" Robert (Stascia) opr h244 Eugenia
" William (Sophie) retired h48 Deane
O K Bowling Alleys Romeo Hamel prop 49 Rodney French blvd
O K Hand Laundry Jong Wong prop 1750A Acushnet av
O'Kane Deliah cook 163 Hawthorn r do
O'Keefe Anastasia r97 Spring
" Edith L Mrs r68 Maxfield
" Ellen M Mrs r21 Reynolds
" Mabel clk Fn r45 Durfee
" —see Keefe
Okolski Antone (Katie) (Okolski Bros) h845 Rockdale av
" Boleslaw (Lillian) mgr meat dept 2173 Acushnet av r845 Rockdale av
" Bros (Antone and Karol Okolski) garage 82 Cove
" Karol (Mary) (Okolski Bros) h8 Viall
Old Cemetery 188 S Second n Griffin
OLD DARTMOUTH HISTORICAL SOCIETY AND WHALING MUSEUM 18 Johnny Cake Hill tel 7-9687 pres Henry H Crapo, treas William A Robinson Jr, curator in charge William H Tripp see p 54
" Home Bakery Eugene Mogilnicki prop 41 Washburn
" Timers Cafe John V Cardoza prop 73-77 Grinnell
Olden Andrew (Hjordis) fisherman h123 Rounds
Oldfield A Estelle Mrs inst N B Voc sch h39 Pauline
" Abraham (Annie E) janitor W T Grant Co h22 Valentine

Oldfield Frederick (Charlotte) h75 Peckham
" Mary (Mrs Vincent M) clk Mary Oliver Candy Shop h22 Valentine
" Thomas F (Elizabeth) inst N B Voc sch res Rochester
" Vincent M (Mary) shipping clk Quissett Mill h22 Valentine
" William (Eliz) clk GMCorp h195 Rivet
Oldham Joseph C (Betty) r433 Cottage
" Wm E (Sarah W) cost acct h433 Cottage
Oldsworth—see Holdsworth
O'Leary Anna A wid Henry h9 Stone
" Arthur (Margt) carrier PO h27 Salisbury
" Arthur Jr student r27 Salisbury
" Arthur L (Emma P) pres-treas LRCorp h156 Bedford
" Ellen wid James r27 Salisbury
" Francis (Evelyn) h172 Irvington
" Francis W(Eileen) heating cont 25 Stone h69 Tremont
" Helen L reporter 575 Pleasant r9 Stone
" John F (Teresa) r221 Buchanan
" Julian P clk LRCorp r156 Bedford
" Margaret wid Patrick r171 Davis
" Margaret Z tchr J Swift sch r171 Davis
" Susan R tchr J B Congdon sch r9 Stone
" Thomas A clk S Mill r171 Davis
" Timothy J (Lillian A) painter h359 Tarkiln Hill rd
" —see Leary
O'Leary's Castle Apts 931 Acushnet av
Olechnowiecz John (Mary) opr FCMills h51 Washburn
Olejarczyk Bertha spinner r53 Ashley
" Helen weaver r53 Ashley
" Joseph (Anna) weaver h53 Ashley
Olejarz Frank emp Wamsutta Mills r91 Reynolds
" Peter (Mary) lab h91 Reynolds
" Stella (Mrs Walter) emp Kenwood Mfg Co h13 Washburn
" Walter (Stella) emp RC&BInc h13 Washington
Olejasz Katherine opr r73 Milford
" Michael (Mary) opr h73 Milford
" Paul opr r73 Milford
Olemberski Adela r210 Tinkham
" Mary mill opr r210 Tinkham
" Marvan (Theo) weaver h210 Tinkham
" Rozalia Mrs r157 Hathaway
" Stacia r210 Tinkham
" Walter (Stephanie) mill opr h157 Hathaway
Olender Felix weaver r296 Davis
" Stanley (Rose) stripper h296 Davis
" Stasia examiner r296 Davis
Olesiak Adam (Veronica) weaver h367 State
Oleviera Gilbert (Mary) r182 Richards
Oliflerko George emp H Mfg Co r70 Ruth
" John (Sophie) h70 Ruth
Olival Antone (Mary M) mill opr h617 Summer
" John r617 Summer
" Lucy mill opr r617 Summer
Oliveira Abel P (Beatrice) tailor C&Co h94 Potomska
" Adeline r266B Acushnet av
" Adeline maid 136 Earle r do
" Agnes h266B Acushnet av
" Albt emp Big Chief Mkt r80 Thompson
Oliveira Albert J clk The Green Front Store r23 Query
" Albert (Anna) opr h112 Collette
" Albert Jr lab r112 Collette
" Albie (Ellen) mill opr r118 Deane
" Alexandria wid Manuel h136 Winterville
" Alfred mill opr r104 Whitman
" Alfred clk Charles Clothes Shop r176 Division
" Alfred S r33 Katherine
" Alice emp NYA r161 Crapo
" Alvaro (Maria E) opr h389 Bolton
" Anna weaver r551½ Dartmouth SD
" Anna r205 Hathaway
" Anna emp WPA r104 Mosher
" Antone (Leona) h135 Field
" Antone r134 Nash rd
" Antone sweeper r115 Whitman
" Antone mill opr h162 Division
" Antone (Delia) emp Gosnold Mill h560 S Second
" Antone (Blanche) h266B Acushnet av
" Antone (Mary) mill wkr h16 Howland
" Antone F (Leonilda) shipping clk h492 Allen
" Antone J (Eliz) emp WPA h118 Division
" Antone J (Benvinda G) mill opr h75 Grinnell
" Antone J (Aura M) loom fixer Gosnold Mill h130 Norman
" Antone J Jr student r130 Norman
" Antone S (Lena) mill opr h99 Nelson
" Antonio R Rev curate Our Lady of the Immaculate Conception Ch r136 Earle
" Asdrubal J (Delia) loom fixer h112 Mott
" Aura M (Mrs Antone J) spooler tender h130 Norman
" Beatrice M r112 Collette
" Benj J (Margarite P) mrnr h165 Grinnell
" Caroline r1 Stanton ct
" Charles r184 County
" Chas (Sylvana) mill opr h123 Frank SD
" Constance M wid Manuel h146 Pleasant
" Daniel r74 Hope
" Daniel S lab r216 Hudson
" Delphina page St Luke's Hosp r135 Dartmouth
" Edith Mrs h483 Belleville av
" Edward student r130 Norman
" Edward (Rose E) driver Archie's Transportation Co h159 Earle
" Eli clk Square Service Cash Market r205 Hathaway
" Elsie dom 498 Allen r560 S Second
" Elvira mill opr r551½ Dartmouth SD
" Emilia r551½ Dartmouth SD
" Emily mill opr r104 Whitman
" Enos (Mary) mill opr h80 Thompson
" Ernest (Laura) boss shearer GMCorp h94 Luke SD
" Ernest weaver r551½ Dartmouth SD
" Ernest S (Mary) mill opr h139 Division
" Eugene (Helen M) emp Ry Exp Agency h189 Palmer
" Eurydice emp St Luke's Hosp r23 Fair
" Florence Mrs mill opr r396 N Front
" Frank r533 S Second
" Frank (Rose) slsm Alvo Packing Co h121 Field
" Frank (Marianna) opr h161 Crapo
" Frank (Estelle) h189 Hathaway

BRALEY'S BETTER DAIRY PRODUCTS
including
Chocolate Drink and Coffee Drink
TEL. 3-4443 N D

Oliveira Frank Jr (Elsie) truck driver Wm Potter & Co h289 Orchard
" Frances wid Manuel h50 Sherman
" George student r104 Whitman
" George (Gloria) mill opr h55 Delano
" George mill opr r55 Delano
" Georgianna mill wkr r216 Hudson
" Georgianna opr r36 Katherine
" Georgianna C (Mrs Manuel S) spinner K Mill h216 Hudson
" Gertrude dom r80 Thompson
" Gilbert mill wkr r136 Winterville rd SD
" Gilda clk 398 Bedford r157 Crapo
" Henry forest wkr r67 Belleville rd
" Henry (Valentine) warper K Mill h28 Woodlawn
" Hilda dom r500 S Second
" Hilda r157 Crapo
" Hilda mill opr r80 Thompson
" Irene S r74 Hope
" Isabelle r40 Cove
" Jacinto mill opr r666 First
" Jack r38 Russell
" James (Rose) clk h161 Brook
" James emp USRCo r500 S Second
" James B r184 County
" Jesse h104 Mosher
" Joaquim (Josephine) shoe wkr r155 Princeton
" Joaquim A opr h28 Gosnold
OLIVEIRA JOAQUIM P (Alice C) treas Colonial Loan Co and clk Luzo Corp of America h225 Princeton
" John (Eva) emp WPA r Rogers SD
" John (Mary F) mill opr h116 Belleville rd
" John (Frances) barber shop 111½ County h106 do
" John mill wkr r157 Crapo
" John lab r104 Whitman
" John (Aldena) prop Sterling Machine Shop res Acushnet
" John USA r104 Mosher
" John (Leonarda) lab h57 Potter SD
" John mill wkr r136 Winterville rd SD
" John r234 Hemlock
" John B (Jessie) h450 S Second
" John B Jr emp NYA r450 S Second
" John J (Estelle) steward h208 Rockland
" John M r40 Cove
" John P (Elsie S) mill opr h4 Welcome
" John S (Sophie) painter Fuller & Barker h5 Roosevelt
" Jose (Alice) seaman h1 Bedford
" Jose S mill opr h124 Bonney
" Joseph CCC r28 Gosnold
" Joseph (Beatrice) driver 506 Bolton h105 Thompson
" Joseph r9 Potter SD
" Joseph lab h158 Crapo
" Joseph (Mary) fisherman h115 Whitman
" Joseph r36 Katherine
" Joseph r161 Crapo
" Joseph (Emily) seaman h316 First
" Joseph cotton fdr 223 N Second h23 Fair
" Joseph (Mary) mill wkr h234 Hemlock
" Joseph (Rosa) mill opr h104 Whitman
" Joseph (Mary) opr h38 Winsper
Oliveira Joseph Jr clk Earle St Cash Market r115 Whitman
" Joseph F (Helen) mill wkr r44 Babbitt
" Joseph M (Rose E) emp RC&BInc h972 County
" Joseph O tailor 424 Rivet h do
" Joseph P (Mary P) lab h77 Dudley
" Joseph R (Mary) emp Kilburn Mill h14 Ashley
" Joseph S (Mary) emp Booth Mfg Co h36 Jouvette
" Joseph T (Kathryn) emp Newport R I h11 Oak
" Julia S wid Joseph h6 Bonneau ct
" Laura B r184 County
" Leandro J (Eliza S) mill opr h28 Sidney
" Lena hskpr 136 Earle r do
" Louis S helper r387 Belleville av
" Lucien (Martha) opr h7 Cleveland
" Manuel mason h205 Hathaway
" Manuel retired r2 Warwick
" Manuel (Mary) h Stephen SD
" Manuel loom fixer r189 Rockdale av
" Manuel (Virginia) opr h57 Alden
" Manuel (Mary P) millwkr h16 Norwell SD
" Manuel (Mary) opr h176 Division
" Manuel (Mary) opr h39 Winsper
" Manuel (Mary) opr r35 Winsper
" Manuel mill wkr r157 Crapo
" Manuel (Olive) lab h86 Nash rd
" Manuel (Mary) mill opr h36 Katherine
" Manuel (Matilda) opr h1 Stanton ct
" Manuel (Mary V) opr h42 Swift
" Manuel mill opr r115 Whitman
" Manuel Jr h2 Warwick
" Manuel Jr lab r125 Earle
" Manuel A (Mary) opr h134 Nash rd
" Manuel B mason h224 S Front
" Manuel B (Mary) emp Swift & Co h42 Wing
" Manuel B Jr helper 218 S Front r224 do
" Manuel F (Anna) mach opr MTD&MCo h7 Winter
" Manuel F (Mary) emp Bettencourt Furniture Co h33 Katherine
" Manuel S (Georgianna C) lab h216 Hudson
" Margaret Mrs dom h256 N Front
" Maria wid Antone h189 Rockdale av
" Maria wid Manuel h551½ Dartmouth SD
" Maria M dress fitter C&Co r42 Wing
" Mary mill opr r80 Thompson
" Mary r161 Crapo
" Mary r22 Bourne
" Mary A Mrs h500 S Second
" Mary Mrs emp KMill r423 S Second
" Mary wid John r127 Wood
" Mary wid John B h184 County
" Mary r234 Hemlock
" Mary r216 Hudson
" Mary (Mrs Joseph R) emp Kilburn Mill h14 Ashley
" Mary Mrs h74 Hope
" Mary A Mrs seamstress r156 Grinnell
" Mary C opr r35 Winsper
" Mary C wid John B h19 Viall
" Mary D weaver r55½ Dartmouth SD

Oliveira Mary E wid Luiz S h67 Belleville rd
" Mary G mill opr r6 Bonneau ct
" Mary J dom r38 Russell
" Mary L mill opr r9 Potter SD
" Mary Lucy stitcher Economy Blouse Co r40 Cove
" Mary M (Mrs Manuel B) clk C&Co h42 Wing
" Michael (Clara) mill opr h117 Tinkham
" Morris seaman h38 Russell
" Moses P (Maria F) mill opr h135 Collette
" Norbert lab r157 Crapo
" Olive mill opr r104 Whitman
" Olive r21 Margin
" Rita mill opr r50 Sherman
" Rose (Mrs James) seamstress h161 Brook
" Rose E (Mrs Jos M) mill opr h972 County
" Sadie M Mrs h60 Vernon
" Serafim (Agnes) constable h135 Dartmouth
" Serafim (Adelina) emp USRCo h520 S Second
" Simbal (Eva) h32 Stapleton
" Stella Mrs h19 Acushnet av
" Stella wid John h157 Crapo
" Susan M wid Joseph G h419 S Second
" Valentine (Mrs Henry) warper Kilburn Mill h28 Woodlawn
" Victorino (Mary) slsm h40 Cove
" Virgil (Viola L) h158 Bates
" Virginia r57 Alden
" Walter (Mary) h36 Jouvette
" William emp NYA r74 Hope
" William B (Mary) baker Hosie's Bakery h224 S Front
" Wilson drvr Big Chief Mkts r80 Thompson
" —see Oliveria Oliviera and D'Oliveira
Oliver Alfred CCC r122 S Sixth
" Alfred (Anna B) plumbers helper 137 Ginnell h194 Blackmer
" Alfred J (Virginia) opr h499 Bolton
" Albert L clk r803 First
" Andrew J (Mary) driver Park dept h49 Beach
" Anna M (Mrs Antone W) seamstress Willey's Inc h1205 Acushnet av
" Anthony J v-pres F S Brightman Co r56 Emerson
" Antone (Adeline) (Oliver Bros) h79 Hemlock
" Antone J (Mary) mill opr h40 Katherine
" Antone W (Anna M) (George J Dion Pharmacy) h1205 Acushnet av
" Arnold (Marie C) ice and range oil 71 Lucas h do
" Blanche F clk Registry Motor Vehicles h37 DeWolf
" Bros (Antone and John Oliver) auto rpg 210 County
" Catherine C (Mrs Isadore A) stitcher h320 S Second
" Charles emp NET&TCo r256 Bates
" Clara wid Joseph h75 Sagamore
" Clarence E (Beatrice) emp Kirby's Exp h224 Smith
" Clarence W (Mary A) h167 Mill
" Clarence W Jr (Anna) h206 S Front
" Constance Mrs h146 Pleasant
" Dora opr r71 Sagamore
" Edmund mill wkr r26 Kane
Oliver Edna wid Frederick dom 45 State h12 S Second
" Edward emp CCC r51 Nelson
" Elliott H emp CCC r167 Mill
" Ellsworth R student r390 Elm
" Emma L wid Richard W h340 Middle
" Ernest (Katherine) opr h83 Ruth
" Eva B Mrs dom 485 Mill r224 Smith
" Frances wid John L opr h722 S Sixth
" Frank (Ella) twister tender h26 Kane
" Frank (Frances) frmr h1029 Rockdale av
" Frank Jr (Mary S) farmer h1212 Rockdale av
" Garrison L (Ethel F) janitor Free Public Library h390 Elm
" Garrison L Jr emp NYCity r390 Elm
" Geo F (Clara) emp Bettencourts Furniture Co h46 Branscomb
" Geo M (Virginia C) carp Manuel J Soares h71 S Sixth
" Gertrude (Mrs Plaus M) emp Gosnold Mill h12 George
" Harold W (Marguerite E) foreman Hill & Cutler Co h122 Mill rd
" Hazel M student nurse Boston r1212 Rockdale av
" Helen T r1212 Rockdale av
" Hilda tchr Bliss Corner r84 Rockdale av
" Isadore A (Cath C) stevedore h320 S Second
" Jas weaver r75 Sagamore
" Jas E (Elsie F) slsm h888 Belleville av
" Janet opr NET&TCo h7 Oaklawn
" Jesse (Mary) mason h391 Rockdale av
" Jessie L wid Domingo E h12 Rounds
" Joaquim J mill wkr r49 Hemlock
" John A r305 Middle
" John (Mary) (Oliver Bros) h71 Sidney
" John J (Blanche F) stock supt Motor Sales Co of NB h37 DeWolf
" John (Virginia) 3rd hd h84 Rockdale av
" Jos (Beatrice P) janitor Customs House h35 Cedar
" Jos USA r186 Chancery
" Jos (Eva) emp Atlas Tack Co h847 Rockdale av
" Jos emp ACo r888 Belleville av
" Jos (Virginia) chauf h1276 Rockdale av
" Jos C (Mary F) chauf David Duff & Son h99 Norman
" Jos J (Anna C) emp WPA h164 Bonney
" Jos S Jr (Diana) mill opr h51 Nelson
" Julius (Mary) mach MTD&MCo h96 Thompson
" Lawrence r88 Acushnet av
" Lawrence opr r206 Rockland
" Lenora wid Antone J h440 Rivet
" Leonard A emp CSCo r46 Branscomb
" Louis (Jennie A) lab h803 First
" Louise Mrs emp Fall River r499 Purchase
" Manuel r332 Kempton
" Manuel prop Hobby Shop r56 Emerson
" Manuel farmer r20 Rodney
" Manuel emp David Duff & Son r86 High
" Manuel (Celina) h75 Prospect
" Manuel (Emily) clothwkr h293 Rockdale av
" Manuel gas & oils 48 Rockdale av r84 do
" Manuel C (Flor) eng h2619 Acushnet av
" Manuel F (Marie L) emp David Duff Co h278 Purchase

Oliver Marceline (Mary R) rayon spinner h186 Chancery
" Margt emp St Luke's Hosp r47 Acushnet av
" Mariano (Mary C) h168 Hemlock
" Mary Mrs h88 Acushnet av
" Mary dressmkr The French Shop r203 Bonney
" Mary mill opr r75 Prospect
" Mary H wid Christopher h281 Orchard
" Mary P wid Juvenal I h47 Acushnet av
" Mary R maid 536 Rockdale av r28 Allen
" Milton J Jr emp Kirby's Exp r224 Smith
" Muriel H emp YWCA r390 Elm
" Nellie emp WPA r42 Foster
" Plaus M (Gertrude) emp Gosnold Mills h12 George
" Ralph L (Lillian) counterman 233 Union h158 Mill
" Raymond (Janet) gas and oil 57 Rodney French blvd h7 Oaklawn
" Regina emp Aerovox Corp r35 Cedar
" Rosamond E cook Boston r390 Elm
" Rose h52 Sherman
" Seraphine (Evelyn R) gdnr h740 Kempton
" Walter (Mary) h45 Stackhouse
" Wm (Mary) attd 92 County h137 Thompson
" Wm J (Helen C) lab WPA h181 State
" Wm 2d hd Quisset Mill h80 Lucas
Olivera Alvaro (Marie) emp HUCorp r183 Bonney
" Barbara dom r80 First
" Emily emp Wamsutta Mills h366 State
" Jesse A lab r183 Bonney
" John S pntr Fuller & Borker h5 Roosevelt
" John (Rose S) seamstress h15 Howland
" Louis S slsm r387 Belleville av
" Manuel (Doris) mill opr h27 Viall
" Mary dom r80 First
" Peter (Joanna B) stevedore h80 First
" Virginia dom r80 First
" —see Oliver Oliveira Oliveria and Ollivierre
Oliveria Antone presser r67 Belleville rd
" Manuel J emp Swift & Co h42 Wing
" —see Oliveira
Olivier Bldg 384 Acushnet av
" Geo D (Alexina) carp h55 Branscomb
" Leonard (Aurore C) plumbing and heating 915 Acushnet av h237 Hersom
Oliviera Emanuel (Mary) opr h307 Central av
" John (Rose) h15 Howland
" Jos (Mary) emp Kendall Mill h807 First
" Luiz (Mary) barber shop 141 Crapo h159 Bonney
" Mary (Jos) emp KMill h807 First
" Mathias r63 S Second
Ollerhead Aubrey A mgr John P Squire Co res Fn
Ollivierre Cardinal M emp NBG&ELCo h157 Emerson
" Cardinal M Jr emp NBG&ELCo r157 Emerson
" Claudine hskpr r157 Emerson
" Geo F (Adelaide) h303 Middle
" Shaddarac emp CCC r157 Emerson
Olmesorge Lillian Mrs h48 Deane
Olmsted Fredk N (June R) clk H Mfg Co h38 Beach
Olsen Anna E wid Olaf S r474 County
" Bardanis (Gurta) fisherman h56 State
" Chris fisherman r512 County
" Ernest G fisherman r550 Kempton
" John T (Pauline P) fishrmn r193 Middle
" Lena A wid Nils L h550 Kempton
" Mabel E technician 261 Union (18) r143 Chancery
" Nancy Mrs h234 Reed
" Norman R Rev (Mabelle R) pastor North Baptist ch h762 County
OLSEN OLAF M (Mary) (Anderson & Olsen) h143 Chancery tel 7-9208
" Ole fisherman r512 County
" Roy fisherman h512 County
Olson Arvid H (Anna E) (Olson & Appleby) h Tucker rd ND
" Axel S glass cutter r223 Brownell
" Eileen M (Mrs Nicholas H) clk C&Co h194 North
" Gustaf A (Eliza) fireman h95 Pleasant
" Gustaf D US Coast Guard r95 Pleasant
" Hilda L maid 63 Ash r223 Brownell
" Jos M US Coast Guard r95 Pleasant
" Mary dom h2 Rockland
" Nicholas H (Eileen M) caretaker Fn h194 North
" Peter fisherman r149 Elm
" & Appleby (Arvid H Olson and Theodore F Appleby) conts and builders 6 S Second, storehouse 74-82 do
Olstein Otto A retired h117 Hillman
Olszewski Antonio r1151 Rodney French blvd
" Cecilia mill opr r120 Collette
" Frank (Sophia) weaver h120 Collette
" Irene student St Luke's Hosp r120 Collette
" Janina r120 Collette
" Peter (Mary S) mill opr h110A County
Olszowy John (Rose S) weaver h315 Sawyer
" Julien P (Stella I) annealer h322 Nash rd
Olveira Elvira sleever r116 Purchase
Olympia Associates Trust Max Levy agt 888 Purchase (201)
" Bldg Max Levy agt 888 Purchase
" Cut Rate Louis J Estner prop luncheonette 885 Purchase
OLYMPIA JEWELRY CO I Louis Levine prop 881 Purchase tel 3-5228 see front cover
" Theatre Morris Simms mgr 883 Purchase
Olympic Lunch Geo Jimoulis prop 1492 Acushnet av
O'Malley Agnes M tchr Mt Pleasant sch r511 Cottage
" Ann M wid Thomas F r38 Keene
" Edw (Rita) foundry wkr r371 County
" Eileen A sizer Wamsutta Mills r328 Cedar
" Eliz J wid Matthew J h204 James
" Geo student r70 Fair
" Helene P r92 High
" John (Julia) retired h51 Woodlawn av
" John J (Cath) rstr 67 Union h96 Dunbar
" John W (Gladys F) opr h117 Cedar
" Jos (M Amanda) mach Newport h65 Oaklawn
" Kath M tchr Cook sch r511 Cottage
" Margt J wid Wm J h92 High

O'Malley Mary A (Mrs Matthew J) dom 118 Cottage h38 Beech
" Mary A wid John F maid 765 County h328 Cedar
" Mary C wid David M r59 Newton
" Mary E h511 Cottage
" Mary M cloth insp r92 High
" Matthew retired r560 Middle
" Matthew J (Mary A) emp Providence h38 Beech
" Matthew J Jr clk First Nat Store r38 Beech
" Michael C emp Providence r38 Beech
" Patk H (Ellen) lab city h1257 Pleasant
" Thos (Mary) firemn NB Gas Co r70 Fair
" Thos H r1257 Pleasant
" Wm P clk NBG&ELCo r70 Fair
" Winifred M r560 Middle
Oman Evelyn emp Fall River r180 Austin
" Geo (Florence) emp Fall River h180 Austin
O'Mara Herbert A (Eliz) mill opr h294 Brock av
" Margt A wid Richd h187 Cove
" Sarah opr r187 Cove
" Theresa A wid Jas R h282 Kempton
" Wm H (Georgiana) emp PCorp h837 First
O'Meara Eliz F h94 S Sixth
Omellas Frank (Virginia) emp NBCCo h76 Liberty
Omer Faim (Mary) emp NB Hotel h531 Purchase
Omerod Walter emp Cape Cod r44 Fruit
" Wm loom fixer h44 Fruit
OMEY ALLIE W sec-treas New Bedford Steel & Supply Co, treas Plumbers Supply Co and sec-treas New Bedford Boiler & Machine Co res Fairhaven
O'Neil Bernard T mill opr r909 County
" Cath A wid John h909 County
" Clara M tchr Harrington sch h34 Emerson
" Dennis F USA r909 County
" Edmund (Velma E) patrolman park dept h104 Locust
" Florence L wid John V h415 County (307)
" Fredk (Janice) elec 124 Union r1044 Dewey
" Geo (Stacia) clk h140 State
" Harriett r107 Rivet
" Harry r6 Johnny Cake Hill
" Jas r1151 Rodney French blvd
" John P chauf Holmes Coal Co r inq do
" John J r909 County
" John V Jr slsm HOCo r415 County (307)
" Kath C opr h301 Tinkham
" Margt wid John r301 Tinkham
" Margt S Mrs (Quaker Shop) res SD
" Mary E maid r182 Chancery
" Mary V opr h127 Ruth
" Michl h1044 Dewey
" Murray mech J C Rhodes & Co r965 Purchase
" Stacia (Mrs Geo) clk h140 State
" Thos H (Cath M) investigator 56 N Water h460 Chancery
" Walter F slsm Pacific Oil Co r104 Locust
" Wm J janitor Bristol Arena r50 Hazard
O'Neill John (Mary E) police reserve h212 Tremont
O'Neill Margt wid Wm H r68 Willis
" Mary cook 401 County r do
" Mary E r493 County
" Wm F (Ruth M) agt John Hancock Mut Life Ins h194 Tremont
Onley C Dudley mgr Santos & Burgo h147 Smith
" Henry P (Sarah L) barber 57 Smith h do
" John A tlr r197 Emerson
Ontry Sophie opr h28½ Acushnet av
Opalka Albert (Helen) weaver h Walsh SD
" Mary dom 138 County r Walsh SD
" Walter writer r Walsh SD
Openshaw Doris student St Luke's Hosp r58 Katherine
" Edw (Isabella) porter 101 Page h58 Katherine
" Geo E (Laura) mill opr h496 Bolton
" Hazel emp NYA r479 First
" Helen wid John H grocer 921 County h do
" Henry A (Ann) slasher tndr h82 Katherine
" John J (Alice) emp Bradley's Creamery h Stephen SD
" Lillian wid Wm T h479 First
Opozodi Kasimir C mill opr h20 Hampton ct
" Stella Mrs h255 Harwich
Orabona Florentino r268 Weld
" Jos (Antonia) h268 Weld
Orchid Diner Arth C Nunes prop 805 Rockdale av
Orcutt Louise S wid Jas A bowling alleys 354 Acushnet av h672 County
O'Regan Jos J (Marion L) mach h475 Cottage
" —see Regan
Oregon Dye House Mrs Emma Lavertu prop cleaners and dyers 1852 Purchase, 664 Pleasant and 1402 Acushnet av
O'Reilly Monica C r23 Homer
" Ruth K wid Wm sec r474 Union
Orfout Robt E (Gladys L) slsm r158 Bullock
Orient Restaurant Jos Lowe mgr 670 Pleasant
Oriental Tea & Coffee House Markos Alexion prop 173 Union
Original Accommodation Store John W Matthews prop grocers 142 Cedar
Orlike Peter (Mary I) opr h316 Tinkham
" Petronella Mrs r316 Tinkham
Orlowski Alice r883 S Water
Ormande Cecelia r211 Church
" Frank J (Ermelinda) mill opr h331 Query
" Frank (Ursula) weaver h211 Church
" Theodora wid Yuacin r211 Church
Ormerod Betsy (Mrs Thos) weaver Pierce Mfg Co h185 Ashley blvd
" James (Ethel) mach h24 Marvin
" Theodore E (Sarah J) lab h176 Charles
" Thos (Betsey) opr Pierce Mfg Co h185 Ashley blvd
" Walter J slsm r44 Fruit
" Wm (Alice G) loom fixer h275 Phillips av
" Wm J h44 Fruit
" Wm R r275 Phillips av
Ormonde Frank weaver r390 Ashley blvd
" Jos M (Mary) weaver h135 Hathaway
" Mary V r390 Ashley blvd
Ormsby Orton B (Sophia E) pntr h173 Emerson

Ormsby Oscar (Rose) emp 1080 Purchase h169 Emerson
Ornellas Eva r67 Larch
" John (Mary P) mill opr r86 Earle
" John (Sarah) mill wkr h98C County (4)
" Jos (Mary) opr h67 Larch
" Manuel mill opr r129 Eugenia
" Mary Mrs h183 Phillips av
O'Roake Agnes Mrs r11 Buttonwood rd SD
O'Rourke Annie C wid Patk h195 County
" Cath T lab tech Cape Cod r155 Apponegansett
" Edw M (Accilia) baler h29 Viall
" Eliz matron Bristol County H of C r83 Emma
" Jas painter r83 Emma
" John bkpr RC&BInc r15 Richmond
" John J (Cath) sergt of police Sta 1 h155 Apponegansett
" Jos patrolman NBPD Sta 1 r83 Emma
" Margt A opr r195 County
" May A wid Wm h15 Richmond
" Milton J r12 Viall
" Patk J lab r195 County
" Thos (Irene) patrolman NBPD Sta 2 h12 Viall
Orpheum Barber Shop Humbert A Baldo prop 1006 S Water
" Cloak Shop Jos Liss prop women's and misses clothing 1003 S Water
" Hotel Mrs Amanda Gagne prop 1057 S Water
" Market Eugene Lajeunesse prop 1001 S Water
" Pool Room Humbert A Baldo prop billiards 1006 S Water
" Spa Mrs Belmira F Pereira prop 1028 S Water
" Theatre King Theatres Inc props 1007 S Water
Orrington Wm (Elise) mill opr h128 Garfield
Ortins Armand emp 168 Rivet r94 Sidney
" Edmund emp 168 Rivet r94 Sidney
" Jos A (Mary P) opr h94 Sidney
" Manuel (Mary P) opr h94 Sidney
" Zulmara r94 Sidney
Orzechowicz Konstantine (Mary) h89 Norman
" Mary (Mrs Konstantine) rayon wkr h89 Norman
Osak Michl weaver h877 S Water
Osberg Grace A tchr J H Clifford Sch res Fn
Osborn Cath wid Michl r238 Ash
" Jane L wid Chas F clk NB Five Cents Savings Bank h74 Chestnut
Osborne Doris (Mrs Raymond) cashier Public Market h84 Newton
" Edw D physician 259 Acushnet av h do
" Grace M (Mrs Thos P) clk Tommie s Market h42 Park
" Jas B (Eliz) lino opr h179 Tremont
" John D (Mary) h1 Spruce
" Jos C slsm r181 Smith
" Jos C emp ATCo r52 Jenny Lind
" Kath Mrs r238 Ash
" LaForest E (Ella A) h181 Smith
" LaForest E (Ella A) emp WPA h52 Jenny Lind
" Mary K clk assessor's office r1 Spruce
" Raymond B (Doris) asst mgr Public Market h84 Newton
Osborne Richd (Annie) gdnr h83 Summer
" Robt Wesley clk Gobeil s Mkt r52 Jenny Lind
" Stephen J floorman Loughlin Chevrolet Co r1 Spruce
" Thos P (Grace M) prop Tommie's Market h42 Park
Osenkowski Albina emp JIPInc r203 Weld
" Cecilia r203 Weld
" Mary shoe mkr r203 Weld
" Stanley (Agnes) paperhngr h203 Weld
Osgood Allan O r151 Hillman
" Wm S (Carrie) routeman Parsons Laundry r369 State rd
O'Shea Johanna M r359 Summer
" Thos J janitor St James Catholic Church h215 Grinnell
Osman Jos asst military inst NBHS r72 Nash rd
Osswald Bertha wid John K emp WPA h35 Linden
" Dorothy emp Library r95 Bonney
" Michl W (Rose) carrier PO h95 Bonney
Oste Annie (Mrs Louis) poultry 194 Rivet h9 Austin
" Louis (Annie) poultry 343 Rivet and 300 Coggeshall h9 Austin
Ostiguy Alice C waitress r95 Hathaway
" Anna E r264 Tinkham
" Arth (Harmosa) truckdrvr h264 Tinkham
" Clara G wid Pierre N h83 Rivet
" Doris M dom r95 Hathaway
" Eug (Olivine) carp h95 Hathaway
" Norman H clk r264 Tinkham
" Pierre E weaver r83 Rivet
" Raymond (Cecil) emp Fall River r31 Holly
" Rita F clk Leclair's Bakery r264 Tinkham
" Wilfred L (Annie) millopr h154 Phillips av
Ostin Esther (Mrs Jos B) bkpr 940 Purchase r81 Carroll
" Jos B (Esther) slsm 940 Purchase h81 Carroll
Ostler Edw (Sarah A) h40 Dudley
" Edw A (Emilia) emp Stop & Shop r126 Norman
Ostman Helmer E (Leona M) fisherman h141 Ash
Ostroff Alice bkpr 994 S Water r242 Purchase
" Lena wid Saml h242 Purchase
" —see Ofstrock
Osuch Albt (Josepha) opr h1051 Plainville rd
" J Fredk emp CSCo r1051 Plainville rd
" Louise N student r1051 Plainville rd
Oswald Oliver R (Mary) lab h8 Collette
Oszajia Jos r617 Summer
" Mary wid Jos h617 Summer
" Theodore emp CSCo r617 Summer
Otheman Bessie H C wid John h50 Carroll
Otis Ann student r124 Hawthorn
" Alice G wid Edmund G r124 Hawthorn
" Edmund G adv slsm NET&TCo r124 Hawthorn
" Elevator Co L J Pease agt 20 Market basement
" Geo (Ella M) prop Otis & Co h124 Hawthorn
" Geo Jr slsm NET&TCo r124 Hawthorn
" Pete emp adv dept Standard Times Mercury r124 Hawthorn

Otis & Co Geo Otis prop ins 227 Union (208)
Otley Chas S (Rosalie) slasher tender r61 Bullard
O'Toole John B Jr (Helen V) physician 89 Mt Pleasant h do
Ott Jesse L (Ethel L) roller RC&BCo h76 Hicks
Ottavianelli Frank (Sabina) opr h71 Topham
Otto Ferdinand baker City Infirmary h90 Merrimac
Otton Annie E wid Rennie h889 County
Ouellet Louise M Mrs weaver h679 Brock av
Ouellette Aime P (Theresa) lab FRCo h94 Clark
" Albert F emp CCC r211 Coffin av
" Alfd (Aurore) slsm h32 Bentley
" Alfred A (Delima R) speeder tender h6 McGurk
" Annie wid Henry h296 Coffin av
" Arth (M Anna) weaver h15 Welcome
" Caroline wid Ludger r106 Hadley
" Edw W (Doris) weaver r24 Welcome
" Elmina r199 Deane
" Eva Mrs waitress h251 Ashley blvd
" Felix (Alma) mill opr h211 Coffin av
" Felix (Filomina) h757 Belleville av
" Florence r127 Nye
" Francis G emp H Mfg Co r6 McGurk
" Francois (Rosanna) retired h32 Tallman
" Georgianna wid Louis r88 Kenyon
" Georgianna wid Clement h150 N Front
" Gideon (Ida) opr h31 Glennon
" Gilberte Mrs r48 Clifford
" Girard r211 Coffin av
" Henry retired h30 Lucas
" Jeannette r211 Coffin av
" Jos P h640 First
" Louis (Florence) counter man Domina's Lunch h106 Hadley
" Louise wid Armand h679 Brock av
" Lucienne Mrs r148 Central av
" Marion Mrs speeder tndr h24 Welcome
" Mary J pocket book mkr r392 Wood
" Millicent M r6 McGurk
" Napoleon (Augustine) carp h392 Wood
" Napoleon (Jeannette) mill wkr h66 Deane
" Napoleon (Georgianna) mill opr h102 Ruth
" Ora wid Peter h135 Whitman
" Peter r1151 Rodney French blvd
" Phydime (Anna) h199 Deane
" Rene A mill opr r32 Tallman
" Rita mill opr r32 Tallman
" Roland mill opr r32 Tallman
" Rosana Mrs h127 Nye
" Rose A opr r223 Shaw
" Rosealma r32 Tallman
" Theresa (Mrs Aime P) insp h94 Clark
" Wm (Lucienne) cook Gus' Diner h148 Central av
" —see Ouilette and Willette
Ouillette Alpheda r127 Nye
" Olive Mrs h171 Ashley blvd
" Stella M Mrs h1738 Purchase
Ouimet Albert A mill opr r16 Emery
" Blanche R emp C&Co r187 Phillips av
" Chas F (Mary) mill opr h53 Mosher
" Edmond mill opr h186 Adelaide
" Ethel (Mrs Paul J) cloth insp Hathaway Mill r79 Dudley
" Eug A (Antonia) meat cutter h199 Earle
Ouimet Henry C (Hazel W) shearer tender h71 Emma
" Jos H slasher tender h790E Brock av (21)
" Jos M mill opr r127 Pontiac
" Laura A (Mrs Roger) clk NBDGCo h16 Emery
" Lillian M R r47 Covell
" Lucien A (Wanda) mill opr h16 Emery
" Noemi wid Napoleon h16 Emery
" Narcisse (Anna) emp WPA h47 Covell
" Nellie Mrs r55 Summer (14)
Paul J (Ethel) opr Hathaway Mill r79 Dudley
" Roger C (Laura) emp NBDGCo h16 Emery
" Winifred Mrs h78 Morgan
Ouimette Adelard weaver h151 Penniman
" Alphonse A (M Mathilda) retired h16 McGurk
" Antoine E (Theresa A) lab h103 Perry
" Arth (Xaverine) emp GMCorp h276 Collette
" Aurel E emp NYA r515 N Front
" Blanche R emp C&Co r187 Phillips av
" Chas (Mary) lab h1383 Pleasant
" Edgar J (Mary) lab h17 Fulton ct
" Felix mason r300 Nash rd
" Geo (Marguirette) h474 Coggeshall
" Geo E Jr film opr r474 Coggeshall
" Geo J emp Aerovox Corp r243 State
" Georgiana clk h187 Phillips av
" Jerry r103 Perry
" Josephine M r187 Phillips av
" Leon L mill opr r226 Sawyer
" Louis (Henrietta) h32 Social
" Ovila (Anna C) emp NBG&ELCo h119 Clifford
" Pierre (Lena) emp Wamsutta Mill h243 State
" Raymond E r243 State
" Romeo E (Mary L) lab h515 N Front
" Sarah C wid Leander millopr h226 Sawyer
" Walter J lab r16 McGurk
Ould Thos G (Cora M) carp h148 Sycamore
Our Lady of the Assumption RC ch 368 S Water
" Lady of the Immaculate Conception RC ch Rev Antonio M Fortuna rector 136 Earle Sunday masses 7 8 9 10 11 a m and evening service 7 p m
" Lady of Perpetual Help Parochial sch 70 Howard c Beetle
" Lady of Perpetual Help R C ch Rev Method Szymanski rector 235 N Front n Coggeshall
" Lady of Purgatory R C ch Rev Jos Eid rector 1217 Pleasant
Ousey Florence L r43 Junior
" Lillian I sten Met Life Ins Co r43 Junior
" Sadie I wid Edw E hairdresser NBDGCo h43 Junior
Outguen Yip cook r1089 Purchase
Outlaw Laura L wid Walter C h197 Emerson
" Walter V baker 197 Emerson r do
Output Co Saml D Leen prop house furnishings 963 Purchase
Owen Beatrice h51 Calumet
" Chas shoe repair 28 Delano h do
" Edw retired h8 Thompson

Owen Jas W Jr (Jennie J) prop Bristol Printing Co h119 Shawmut av
" John W (Minnie) mach h265 Eugenia
" Lavinia wid Jas W r116 Hathaway
" Mildred clk r265 Eugenia
" Millicent r51 Calumet
" Milton J (Theodora) mach h596 Hathaway rd
" Violette clk r265 Eugenia
Owens John J (Irene C) wire chief h575 Shawmut av
" Mary M wid Edw J h11 Homer
Owers Dorothy nurse NYCity r143 North
" Jas G gen cont and bldr 143 North h do
" Jane E student r143 North
Oyjar Louis fisherman r97 Middle
Ozebdo Pearl r2231 Purchase
Ozeline's Variety Store Mrs Ozeline M Muir prop 2111 Acushn-t av
Ozga Stella A r38 Milford
" Sylvester (Mary) opr h38 Milford

PABIS ANTONIO J (Annie) patrolman Sta 5 h249 Belleville rd
" Christyne wid Andrew h132 Holly
" John gas sta Sterling Service Sta r132 Holly
" Walter attd Bridgeway Service Station r132 Holly
Pacewicz Cath opr r461 Sawyer
" Sophie opr r461 Sawyer
" Veronica wid Peter h461 Sawyer
" Victor chef r461 Sawyer
Pacheco Abel milkman r73 Dunbar
" Abilo (Rose E) mill opr h64 Tinkham
" Agnes r338 Hemlock
" Albert C (Lydia) opr JIPInc h523 Tarkiln Hill rd
" Albertina emp WPA r39 Independent
" Alexandra r132 Fruit
" Alice smstrs r284 S Front
" Alice mill opr r154 Davis
" Amanicio (Maria J) emp Standard Times h222 Brownell
" Angelo M (Anna) emp Diamond Laundry h455 Belleville av
" Angie emp H Mfg Co r30 Cove
" Anna D student r222 Brownell
" Anna V Mrs clk W T Grant Co h142 Ash
" Annie Mrs h46 Washburn
" Anthero S mach MTD&MCo r222 Brownell
" Anthony B clk 1339 Purchase r5 Kirby SD
" Antone (Sizaltina) mgr Herman's Mkt r24 Lombard
" Antone (Mary C) retired h30 Cove
" Antone r297 S Front
" Antone (Jessie) fisherman h51 Potomska
" Antone (Eva) loom fixer r856 First
" Antone (Philomena) h232 Rivet
" Antone (Gloria) h51 Buttonwood rd SD
" Antone (Mary) prop Pacheco Upholstery Shop h363 Orchard
" Antone (Adeline) painting cont 889 S Water h13 Scott
" Antone F (Mary) wvr h Stackhouse SD
" Antone Jr r21 Hall
" Antone Jr (Nellie) custodian Donaghy School h87 Washington
" Antone Jr h39 Thompson
Pacheco Antone Jr opr r51 Buttonwood rd SD
" Antone B (Marianna) millopr h119 Nash rd
" Antone B Jr mill opr r119 Nash rd
" Antone C (Lydia) chauf 21 William h11 Columbia
" Antone E (Mary M) h284 S Front
" Antone P r256 Shaw
" Antone S r11 Avon
" Antone S (Mary) beader tender h21 Hall
" Antone V (Gloria M) pntr h203 Division
" Armand M mill opr r304 County
" Armando slsm 437 Kempton r408 Orchard
" Arth emp CCC r11 Waldo
" Arth R (Pearl) stevedore h17 Viall
" Beatrice sec NB Housing Authority r76 County
" Beatrice S nurse r222 Brownell
" Beatrice (Mrs Manuel) emp Lincoln Shirt Co h42 County
" Bento mill opr r88 Mosher
" Candida wid Manuel D h88 Mosher
" Carlos J (Molly) opr UStRy h401 Cedar Grove
" Cecelia r6 Thompson
" Celestino (Beatrice R) slsm h505 Rivet
" Chas (Margt) h Stackhouse SD
" Chas (Marianna) h356 First
" Christina wid Antone r24 Harrison
" Constantina emp Kilburn Mills r338 Hemlock
" Danl (Angelina M) lab h94 Potomska
" David (Alice) clk Sylvia & Brown r16 Stowell
" Dorothea L maid 115 Grinnell r11 Avon
" Enmund slsm Coca Cola Bottling Co r408 Orchard
" Edna E clk 623 Brock av r14 Sidney
" Edw emp Fall River r108 Princeton
" Edw S emp Duffy Clinic r532 Rivet
" Edwin (Deolinda) opr h15 Felton
" Eleanor mill wkr r5 Kirby SD
" Elsie floor walker r21 Hall
" Elsie opr r15 Avon
" Elisu L (Mary) mill opr h77 Eugenia
" Elvira mill opr r203 Division
" Ernest (Alice) emp MTD&MCo h373 S Second
" Ernest (Carrie S) emp WPA h23 Kenyon
" Ernest P (Jesuina) emp 223 N Second r15 Felton
" Eugene (Mary S) twister tender h887 S Water
" Eug (Sophie) opr h76 Acushnet av
" Eug (Mary) opr h23 Rogers SD
" Eug (Maria L) opr h408 Orchard
" Eva (Mrs Antone) emp H Mfg Co h856 First
" Evareste (Mary) painter h502 First
" Evelyn mill wkr r90 Sidney
" Faustina Mrs r512 County
" Fernanda r60 County
" Fernando (Lourdes) lab h60 County
" Fish Market Manuel A Pacheco prop 57 Delano
" Florence r502 First
" Frances wid August h70 Independent
" Francis S r227 Dawson
" Francisco (Sylvanna) fisherman h297 S Front
" Frank opr r22 Sagamore

Pacheco Frank mill wkr r416 Orchard
" Frank (Julia) emp Revere Copper & Brass Inc h76 County
" Frank r94 Potomska
" Frank G garbage collector r79 Purchase
" Gabriel (Anna) emp Hathaway Mfg Co h723 Allen
" Geo (Dora) chauf 11 S Water h483 Acushnet av
" Geo (Flor) copper wkr h88 Belleville rd
" Germaine mill opr r67 Phillips av
" Gil (Stella) molder A Iron Foundry h218 Harwich
" Gil (Mary) clk 1135 Acushnet av h44 Allen
" Gilbert opr r16 Stapleton
" Gilbert (Mary) opr r51 Buttonwood rd SD
" Gilbert M (Cove Service Station) r204 Crapo
" Gilbert truck driver r145 Field
" Gloria h5 Spooner
" Guilherme M (Mary) h304 County
" Helen mill opr r408 Orchard
" Helen S opr r532 Rivet
" Hilda opr r10 Jouvette
" Hilda hrdrsr Vanity Box Beauty Salon r76 County
" Hilda (Mrs John F) speeder tndr Kilburn Mill h105 Clara
" Hilda B spinner Kilburn Mill r77 Dudley
" Irene r502 First
" Irene student r76 County
" Irene B r77 Dudley
" Jacintha M wid Francisco r248 Rivet
" Jacintho de M garage 64 Taber r20 Brigham
" James (Jennie) overseer h40 Concord
" Jesse baker r145 Field
" Jesse (Mary) mill wkr h8 Cleveland
" Jessie opr r70 Independent
" John (Mary) retired h145 Field
" John Jr baker r145 Field
" John r154 Davis
" John r81 Independent
" John r723 Allen
" John (Helen) supt St Johns Cemetery h26 Allen
" John (Virginia) emp Diamond Laundry h5 Kirby SD
" John (Mary) copper wkr h25 Babbitt
" John Jr mill wkr r73 Dunbar
" John B (Mary) opr h10 Bourne
" John B (Mary) mill opr h107 Davis
" John C Jr r11 Waldo
" John C (Mary) floorman h11 Waldo
" John C r5 Norwell SD
" John F (Hilda) h105 Clara
" John J (Rose) clk Big Chief Market h73 Dunbar
" John M (Agnes M) h497 S Second
" John M (Mary C) baker 232 Hemlock h do
" John R (Mary) h561 First
" John R Jr (Irene) mill opr r540 N Front
" John V (Laura V) painter h4 Rodney
" Jos (Gloria) mill opr h49 Mosher
" Jos (Mary) barber 652 Pleasant res inq do
" Jos clk Cohen's Market r16 Stapleton
" Jos (Laura S) opr h15 Avon
" Jos (Mary) scrubber h25 Hall
" Jos (Irene) lab h23 Nye

Pacheco Jos (Helen) painter h21 Scott
" Jos emp Black Cat Taxi r88 Mosher
" Jos slsm Standard Electrical Co res Fn
" Jos weaver h23 Kenyon
" Jos (Marion) loomfixer h195 Rockdale av
" Jos bartender 538 S Water r145 Field
" Jos Jr (Julia) h11 Sagamore
" Jos B (Frances) spinner NB Cotton Mill h77 Dudley
" Jos B (Urselina) mill opr h154 Davis
" Jos C h154 Davis
" Jos C (Constance) emp White's Dairy h172 Hatch
" Joseph E janitor 438 Dartmouth r76 Winsor
" Jos G (Mary) mill opr h67 Phillips av
" Jos J (Philomene) h217 Rockland
" Jos J Jr fish cutter 706 Purchase r217 Rockland
" Jos M (Mary) barber 652 Pleasant h120 Cedar Grove
" Jos N r377 Bedford
" Jos S clk Rockville Conn r222 Brownell
" Jos S (Mable) mill opr h414 Orchard
" Jules (Mary) agt Boston Mut Life Ins Co h174 Washington
" Justina wid Mariano h16 Stapleton
" Laura V (Mrs John V) cloth insp Gosnold Mill h4 Rodney
" Laurina Mrs emp GMCorp r12 Scott
" Leonard optometrist 1307 Acushnet r26 Allen
" Lillian smstrs Fibre Leather Products Co r108 Princeton
" Louis (Mary) painting 94 South h do
" Louis Jr emp Conn r94 South
" Lourdes (Mrs Fernando) mill opr h60 County
" Lucia r5 Spooner
" Ludvina Mrs packer r227 Dawson
" Lydia clk 575 Pleasant r94 South
" Lydia (Mrs Albert C) emp JIPInc h523 Tarkiln Hill rd
" Manuel (Mary) h61 Rivet
" Manuel (Mary) emp NMill h646 S Water
" Manuel (Beatrice) baker h22 County
" Manuel r64 Jouvette
" Manuel (Hilda) mill wkr h49 Nelson
" Manuel (Alvira) emp Holmes Coal Co r30 Bliss SD
" Manuel emp GMills r297 S Front
" Manuel r356 First
" Manuel (Mary) mill opr h213 Bolton
" Manuel (Mary) lab h104 Phillips av
" Manuel mill wkr r217 Rockland
" Manuel (Agatha) opr h355 Bolton
" Manuel lab r88 Belleville rd
" Manuel r2 Hyacinth
" Manuel (Frances) millwkr h21 Garfield SD
" Manuel mill opr r70 Independent
" Manuel (Mary) mill opr h106 Eugenia
" Manuel painter Fuller & Barker r90 Sidney
" Manuel (Mary) h Centre SD
" Manuel (Irene) emp Atlas Tack Corp h178 Hemlock
" Manuel (Mary) painter h90 Sidney
" Manuel (Josephine) mill opr h59 Jouvette
" Manuel (Anna) lab h39 Independent
" Manuel Jr mill opr r59 Jouvette
" Manuel Jr r104 Phillips av

Pacheco Manuel Jr emp WPA r61 Rivet
" Manuel A (Mary M) prop Pacheco Fish Market h103 Jouvette
" Manuel C prop Alvo Packing Co r220 Rockdale av
" Manuel C r154 Davis
" Manuel C (Rose) h5 Norwell SD
" Manuel C Jr (Pauline) opr h190 Hemlock
" Manuel E (Anna M) deck hand h49 Thompson
" Manuel J (Mary J) drill wkr MTD&MCo h180 James
" Manuel L (Mary A) doffer NMill h108 Princeton
" Manuel R r6 Thompson
" Manuel R (Elsie) emp WPA h4 Spooner
" Manuel S (Rose) h338 Hemlock SD
" Manuel S P (Joaquina) lab 5 Cannon h532 Rivet
" Manuel S Jr (Angelina) clk 915 S Water h68 Grape
" Manuel T (Evelyn M) emp Taunton h723 Allen
" Margt smstrs r108 Princeton
" Marianno M (Winnifred) fireman NBFD h41 Willard
" Marion r154 Davis
" Mary (Mrs Manuel) emp USRCo h646 S Water
" Mary comb winder r137 Rockland
" Mary wid Wm h137 Rockland
" Mary Mrs h24 Sheridan SD
" Mary Mrs r16 Tallman
" Mary r154 Davis
" Mary r12 Independent
" Mary r232 Rivet
" Mary mill opr r104 Phillips av
" Mary (Mrs Antone) emp MTD&MCo h363 Orchard
" Mary wid Antone h13 Scott
" Mary wid Manuel h256 Shaw
" Mary r Stackhouse SD
" Mary mill opr r70 Independent
" Mary A r30 Cove
" Mary C mill opr r297 S Front
" Mary C clk r11 Waldo
" Mary C cloth insp r30 Cove
" Mary G dom r179 Earle
" Mary J wid Frank r26 Allen
" Mary L opr r408 Orchard
" Mary M mill opr r455 Belleville av
" Mary M h248 Rivet
" Mary O emp GMill r297 S Front
" Mary S r416 Orchard
" Olivia emp WPA r338 Hemlock
" Oscar (Mary) opr h14 Sidney
" Palmyra mill opr r11 Waldo
" Rose spooler Soule Mill r102 Newton
" Rose spinner Gosnold Mill r190 Hemlock
" Rose mill wkr r408 Orchard
" Rose R mill opr r561 First
" Sylvia emp Kilburn Mill r533 S Second
" Thelma emp NYA r39 Independent
" Theresa mill opr r408 Orchard
" Tobias r6 Thompson
" Upholstery Shops Antone Pacheco prop 309 Dartmouth
" Urban J clk 1019 Acushnet av r180 James
" Urbano lab r88 Belleville rd
" Valsmira emp Aerovox Corp r532 Rivet
" Virginia Mrs h195 Phillips av

Pacheco Wm clk r137 Rockland
Pacific Coal Co Inc 375 Sawyer and 994 S Water pres Reuben Forman, treas Saml Abrams
PACIFIC OIL CO William H Barry dist mgr range and fuel oil and oil burners 929 Kempton at jct of Mill tel 9-6271 and 2 N Second see front cover
Packard Helen D sten Hill & Cutler res Fn
" Kenneth N (Miriam) studt h731 County
" Mary E wid Wm J h112 Richmond
" Rodger E res mgr 222 Union (513) res SD
Packwood Lawrence B supt Swift Co res Fn
Pacoza Honorata Mrs emp WPA h21 Morton ct
" Jos r21 Morton ct
" Stanley r21 Morton ct
Padelford Lewis (Ida E) mill wkr h122 Arlington
Paes Amanda dressmkr 932 S Water r190 Cove
" Antone (Madeline) lab h97 Acushnet av
" Antone Jr lab r97 Acushnet av
" Aurore clk r195 Coggeshall
" Carlos (Angelina) painter h15 Ruth
" Dona Maria wid Francisco M r25 Stephen
" Hazel r97 Acushnet av
" Mary L h190 Cove
" Virginio conf 197 Coggeshall h195 do
Page Amanda r359 Summer
" Antone C Jr slsm Kaplan Furniture Co r26 Babbitt
" Antonia M wid Antone C h26 Babbitt
" Austin L (Hazel B) mach h8 Cleveland
" Bertha clk Wilbur Rogers Inc r174 Norwell
" Chas overseer r77 Bedford
" Chas C clk Martin's Clothes Shop r26 Babbitt
" Elmer R steamfitters hlpr r16 Ashland ter
" Ezura emp Aerovox Corp r96 Division
" Geo emp MTD&MCo r26 Babbitt
" Ida wid Ronaldo h296 Tinkham
" Jas C (Bridget) h81 Bay
" Julia dom 145 Brownell r do
" Juliette r77 Bedford
" Jos (Lena) weaver h50 Tallman
" Martin C (Alice) filer h81 Bay
" Ovila W (Robenia M) steamfitter h16 Ashland ter
" —see LePage
Pageotte Alphonse (Margt) loomfixer h155 Nash rd
" Jos E loomfixer r156 Belleville
" Oscar E (Bertha M) bootblk 1751 Acushnet av h156 Belleville rd
" Theo E prop Ted's Haberdashery h1763 Acushnet av
Paget Margot clk C&Co r155 Nash rd
Paige Maurice W (Nettie S) mgr Loose Wiles Biscuit Co h49 Willis
" Rosanna (Mrs Wm) maid St Luke's Hosp r207 Grinnell
" Walter H (Mary P) asst-treas Naushon Mills h12 Lincoln
" Walter H Jr emp Northbridge r12 Lincoln
" Wm (Rosanna) h207 Grinnell
Paille Delia r359 Summer
Paim Frank (Emily) h59 Scott
Painchaud Gustave weaver r85 Bullard

Painchaud J Rodolphe (Beatrice) slasher h294 Collette
" Jos R (Hedwidge) h85 Bullard
Paine Alice H social wkr r81 Carroll
" Alice M wid Albert C h81 Carroll
" Carlton C carp r25 Hunter
" Carrie E wid Hilliard H h247 Palmer
" Esther G bkpr 1064 S Water r654 Kempton
" Frank student r654 Kempton
" J Lyman (A Isabel) elec h654 Kempton
" Jennie E h180 Purchase
" Olin S retired h87 State
" Roger r247 Palmer
" Stella E r180 Purchase
" Thelma r654 Kempton
Pairpoint Corp The paper mfrs 34 Prospect pres Seabury Stanton, treas Walter L Coe, gen mgr Raymond C Newton
PAISLER & WILLIS M Motley Sargeant prop masons' and building materials 160 N Water tel 3-0387 see p 51
Paiva Alphonse mill opr r52 Collette
" Anna T Mrs mill opr h20 Winsor
" Antone (Ledwina R) mill opr h52 Collette
" Antone (Mary K) fixer h472 Brock av
" Antone student r350 Sawyer
" Antone Jr r52 Collette
" Augusto (Mary) lab h350 Sawyer
" Carlos (Mary) h47 Stephen SD
" Eugene T h92 Jouvette
" Evelyn r350 Sawyer
" Geo student r220 Rivet
" Henry (Caezarina) mill opr h180 Sawyer
" Henry mill opr r52 Collette
" John E emp FCMill r1305 Pleasant
" Jos (Diomisia) elec r338 Hemlock
" Laura r52 Collette
" Lena Mrs h1305 Pleasant
" Manuel (Mary) mill opr h7 Abbott
" Manuel P (Adeline) carder tender h220 Rivet
" Manuel S (Antonia) barber 322 Dartmouth h77 Fruit
" Manuel S Jr barber 322 Dartmouth r77 Fruit
" Manuel T chauf Holmes Coal Co r inq do
" Mariano S (Mary D) h75 Luke
" Mary h200 Cedar Grove
" Norman (Caroline) mech h141 Collette
" Walter T student r20 Winsor
" Wm P (Mary C) picker h220 Rivet
" —see Piva
Paixao Hilda r26 Ashley SD
" Jos L (Caroline) h26 Ashley SD
" Natalie r26 Ashley SD
Pakulska Mary wid Frank r23 George
Palacz Edward prop NB Welding Co r1530 Plainville rd
" John (Mary) real est h1530 Plainville rd
" Stanley r1530 Plainville rd
" Stephen r1530 Plainville rd
Palardy Adrian D r89 Hathaway
" Jeanne L sten 508 Pleasant (213) r72 Vernon
" Jos A (Blandine) mill opr h72 Vernon
Paleczka John W (Bernice) driver Mason's Furniture Co h167 Cedar Grove
" Mildred M stitcher Economy Blouse Co r98 Kenyon
" Stanley J r98 Kenyon
Paleczka Thos T framer h98 Kenyon
Palestine Herbert prop Pilgrim Mill Supply res Fn
" Lester (Monarch Wash Suit Co) res NY
Palhinla Annie R Mrs opr h131 Rockland
" Mariano R emp CCC r131 Rockland
Paliotto Marco A (Margt A) grinder UStRy h874 County
Palisade Cafe Fernandes Enos prop 1700 Purchase
Pallas Christo (Helen) opr h63 Clifford
" Christo Jr r63 Clifford
Pallatroni Elmina wid Antone h211 James
" Chas slsm r189 James
" Eug E (Theresa V) mtrmn UStRy h20 Maitland
" Eugene E Jr r20 Maitland
" Harold W supt Clear'oc Co r226 Court
" Henry F (Rachel) chief clk NBG&ELCo res Mattapoisett
" John O opr J C Rhodes & Co r189 James
" Jos (Rose) h226 Court
" Kath A opr r189 James
" Mary P wid Antone S h189 James
" Paul A r226 Court
" Paul J (Alba) h211 James
" Rose bkpr r226 Court
Palm Cafe Marcin Pejko prop 317 N Front
Palma Carl (Shawmut Transportation Co) res Long Island NY
Palme Hermaine sten health dept Municipal Bldg (217) h318 Court
Palmeira Manuel (Mary) lab h72 Belleville rd
Palmer Chas R restaurant 52 Rodney French blvd r56 Valentine
" Courtland M (Hannah G) supt Nauset Warehouse Co h249 Austin
" Earl (Julia R) lab h380 Hillman
" Geo (Jane A) mach RC&BInc h61 Myrtle
" Geo A (May F) h34 Page
" Geo M emp New Britain Conn r61 Myrtle
" Henry (Alice D) emp NBG&ELCo h58 Plymouth
" Horatio F roofer r176 Kempton
" Ida L wid Albert W h176 Kempton
" Irving A (Inga G) (Mont Electrical Co) h180 Allen
" Jas L (Ellen M) mtrmn UStRy h63 Mechanics la
" Kenneth (Frieda) mgr McCrory Stores Corp 111 Acushnet av res Fn
" Laura E wid Ephraim C h15 Spruce
" Lucy Mrs emp WPA r4404 Acushnet av
" Loretta S wid Geo S h336 S Second
" Mildred C tchr S A Howland sch r21 S Sixth
" Scott & Co Inc boat builders head Logan pres-treas Palmer Scott, sec Oliver Prescott
Palmieri Alfd seaman r151 Penniman
" Lillian r151 Penniman
" Simeon (Filomena) slsm h151 Penniman
" Victor pugilist r151 Penniman
Palva—see Plava also Piva
Palys Agatha Mrs h229 Harwich
" Helen opr r11 Fulton ct
" John (Mary) lab h11 Fulton ct
" Jos mill opr r11 Fulton ct
" Michl emp city r109 N Front
" Paul r229 Harwich
" Stanley rubber wkr r229 Harwich

Palys Stanley r11 Fulton ct
" Walter r11 Fulton ct
Pamplona Arth r22 Swift
" Emily stitcher r22 Swift
Panagakos Michl (Stella) h995 S Water
" Peter emp WPA r995 S Water
" Wm r995 S Water
Panagotopoulos Geo mill opr h17 Holly
" Jas (Demetria) mill opr h128 Eugenia
Panaretos Cosmos (Jennie) emp Royal Lunch h36 Cove
" Jennie (Mrs Cosmos) prop Royal Lunch h36 Cove
Pandt Edith B hskpr 12 Locust r do
Panek Anna wid Lawrence h1036 Acushnet av
" Fredk emp M&DCo r178 Phillips av
" Jane (Mrs Stanley) beautician h136 Norman
" Jos (Stephania) wvr h178 Phillips av
" Sally stitcher r1036 Acushnet av
" Stanley (Jane) (Stanley's Petroleum Transport) h136 Norman
" Walter L (Alma) mill opr h178 Phillips av
Pannoni Jos R Rev pastor St Francis of Assisi RC ch h247 North
" Teresa M tchr r247 North
Papa Leonard mill opr r390 Hawes
" Orsala Mrs opr h390 Hawes
Papademetrious Demetrious prop The Artloom r133 Deane
Papadopoulos John G (Fotika) mill wkr h359 Coggeshall
" Jordan J (Despina) restaurant 106 Weld h31 Clark
Papageaneas Saterious retired r229 Sawyer
Papanicholos Arth waiter NB Hotel h95 Beetle
Papas Spiro watchman h104 Cedar Grove
Papillon Aldea Mrs h15 Marvin
" Claire M r9 Hazard ct
" Edmee (Mrs Hormidas) cloth insp h9 Hazard ct
" Etiene r62 Howard av
" Hormidas (Edmee) weaver h9 Hazard ct
" Leontine Mrs emp JIPCo r149 Church
Papineau Regina A Mrs h256 N Front
Papkin Barney (Rose S) lawyer 222 Union (314) h114 Palmer
" Hyman (Jennie) rabbi Ahavath Achim Synagogue and Chesed Shel Ames h103 South
" Nathan prop North Cafe r103 South
" Sylvia sten Boston r103 South
Papopoulos Steph (Constantina) lab h102 Beetle
Pappas Chas L (Helen) shoe rpg 189 Wood r56 Covell
" Coula r106 Clifford
" Geo student r106 Clifford
" Katherine Mrs r518 Coggeshall
" Louis (Theodora) (City Shoe Hosp) h106 Clifford
" Nickolas emp USRCo h807 First
" Stanley emp City Shoe Hosp r106 Clifford
" Steve bus boy NB Hotel r106 Clifford
Paquette Albert h111 Grinnell
" Arth C mgr J J McCarthy Trucking Co res Fn
" Bernard A slsm C F Wing Co r Walbrook ND Box 190
" Blanche Mrs h831 Belleville av
Paquette Damase r1929 Purchase
" Delphine r220 Pleasant
" Felix A (Loretta C) muscn h513 Nash rd
" Frank lab h63 Hicks
" Henry r1929 Purchase
" Hortense Mrs r111 Grinnell
" Jos C (Regina E) lab h1463 Morton av
" Laura A r23 Bentley
" Lorraine M clk C F Wing Co r Walbrook ND Box 190
" Napolean (Melvina) h63 Hicks
" Oscar F (Rose) emp WPA h132 Maywood
" Philip A (Louise) weaver h56 Clifford
" Rosalie Mrs r44 Clifford
Paquin Albert 3d hd r126 Nye
" Aline drawer-in r126 Nye
" Alphonse (Aldea) painter and paperhanger 10 Branchaud ct h do
" Armand (Hortense J E) clk Red & White Grocery r26 Adams
" Beatrice C clk asst 3rd Dist Court r633 Coggeshall
" Dora M acct 229 Coffin av r188 Branscomb
" Ferdinand lab r19 Nye
" Frank (Angelina) emp NMills h188 Branscomb
" Fred (Alma C) mill opr r188 Branscomb
" Henry h126 Nye
" J Ubalde (Nelda M) physician 1279 Acushnet av h633 Coggeshall
" Jeanne L dancing tchr r633 Coggeshall
" Jos (Valeda) retired h237 Collette (3)
" Juliette A emp Kilburn Mill h1004 S Water (2)
" Nelda student r633 Coggeshall
" Peter r136 Deane
" Rose A dom r126 Nye
" Valtheas J (Florence M) prop My Package Store h4385 Acushnet av
" Zephyr D lawyer 758 Purchase (6) r633 Coggeshall
Paradis Adelard r591 S Second
" Albert (Irene) lab h304 Collette
" Alfd (Rosalia) grinder h171 Ashley blvd
" Alphee (Aurore) clk h52 Ashley
" Cath mill opr h26 Washburn
" Delvina wid Henry A Jr r99 Perry
" Eug (Eva) mill wkr h185 Crapo
" Florence opr r1188 Broadway
" Gaudiose C (Rosa A) bar tender h190 Summer
" Helmina wid Arsene h591 S Second
" Henry (Mary R) slsm H P Hood & Son h244 Phillips av
" Henry A Jr (Delvina) mill opr h151 Bates
" Hervey emp Lund's Corner Inn r42 Tarkiln Hill rd
" Irene (Mrs Albert) stitcher h304 Collette
" John emp WPA r351 Sawyer
" Leo (Evangeline) slsm 229 Coffin av h511 Ashley blvd
" Leo H (Alice) checker h225 Nash rd
" Maurice W (Evalina) clk NET&TCo h30 Richmond
" Paul retired r17 Weld
" Rodolphe A (Claire) bkpr Laurans Bros h42 Mt Vernon
" Roland (Antoinette) bartender 11 Rodney French blvd h13 Roosevelt
" Simonne B sec 18 N Sixth r190 Summer

Paradis Theodore lab r171 Ashley blvd
" Wilfred (Eva) slsm Cont Bak Co h90 Howard av
Paradise Geo S welding 741 Kempton res Dartmouth
" Louise h964 Acushnet av
" Roger (Loretta) butcher h256 Clifford
Paragon Stamp Works & Printery Joseph J Penler prop printers 1843 Purchase
" Travel Agency Joseph J Penler prop tourists agts 1843 Purchase
Paramount Barber Shop Leo H Tichon prop 1659 Acushnet av
" House Mrs Mary L Fondry prop 15 Mill
" Pharmacy Coleman Lipman prop 509 Kempton
" Restaurant (Therapon Ambadgis and James C Gulecas) 894 Purchase
" Supply House Inc 1935-1937 Purchase pres Wilfred C Rousseau
Paran—see Parent
Parandelis John N clk Standard Elec Co r123 Hillman
" Persephone Mrs h123 Hillman
Paraskwopoulos Paraskevas r287 Ashley blvd
Parda James r20 Hampton ct
" John h20 Hampton ct
Pare Albert (Ida) clk 1001 Acushnet av h43 Holly
" Armand r16 Emma
" Ernest F slsm Kidder Peabody Co r290 Union
" Honore farmer h1032 Pocasset
" Marie A (Mrs Jos A) dressmkr 96 William (211) res Fn
" Rita r43 Holly
Parent Albert (Mary A) lab WPA h20 Division
" Albert emp HMCorp r154 Tallman
" Albert J hlpr WMills r3 Kilburn
" Alfd (Clara) drill wkr h812 Belleville av
" Alice A r172 Hathaway
" Andrew J (Cecile G) clk 940 Purchase h692 Church
" Arth mach r33 Query
" Arth T (Melvina) emp H Mfg Co h949 S Water
" Arth T Jr (Mary) weaver h30 Welcome
" Bertha Mrs r1085 County
" Delphis J (Laura) opr h172 Hathaway
" Emile mill opr r131 Hathaway
" Ephrem (Regina) millopr h131 Hathaway
" Ephrem Jr (Yvonne) mill opr h245 Sawyer
" Ernest J (Marie H) h5 Branscomb
" Eug (Mary L) h154 Tallman
" Francis X (Delia) loomfixer h109 Ashley blvd
" Geo chauf r131 Hathaway
" Harvey (Yvonne) mill opr h475 N Front
" Helen mill opr r200 Earle
" Homer J (Delia) col Merchants Nat Bank of NB h56 Foster
" J Edw clk A&P Tea Co 1711 Acushnet r200 Earle
" Jeannette L (Mrs Romeo) elev opr NB DGCo r142 Bullard
" Jos (Cecile) emp Fn h97 Linden
" Jos A (Delina) weaver h3 Kilburn
" Jos W (Mina) mill opr h136 Thompson
Parent Laurent (Rita E) mill opr r186 Collette
" Lorraine mill opr r812 Belleville av
" Louis F (Maria) h123 Deane
" Lucy weaver r244 Rivet
" Ludger (Irene) h116 Hadley
" Malvina wid Michl h123 Deane
" Mary Mrs h149 State
" Maurice r154 Tallman
" Muriel r56 Foster
" Peter (Georgianna) retired h122 Hadley
" Raymond A (Anita) grinder h70 Vernon
" Roger N baker r131 Hathaway
" Romeo emp My Bread Baking Co r292 Davis
" Romeo (Jeannette) opr r142 Bullard
" Wilfred (Loretta) h193 Harwich
" Wilfred J (Alda) weaver r3 Kilburn
" Wm loom fixer r292 Davis
Parenti Louis (Esther V) tailor 290 Court h230 North
Parham J Tunstall (Ethel H) dentist 488 Pleasant (8) h403 Elm
" Ludavina Mrs r8 Johnney Cake Hill
Paris Clothes Store Max M Cohen prop 1031 Acushnet av
" Paul (Melainie) h174 Central av
Pariseau Armand student r36 Salisbury
" Auguste F (Margt) carrier PO h116 Robeson
" Donat J C (Theresa P) lino 575 Pleasant h461 Union
" Donat J C Jr r461 Union
" Norman R r461 Union
" Ovile (Evelena) opr h36 Salisbury
" Roland E r461 Union
Pariseault Armand L (Florence B) shipper Swift & Co h216 Glennon
Parisi Sebastian (Rose) mgr New Bedford Fillet Co h99 Thompson
Park Boarding Stables John G Silva prop 4 Watson
" Cash Market (Sylvano and Joseph Frates Jr) 1857 Acushnet av
" Florence M clk C&Co res Westport
" Geo A (Mary L) deck hand h61 Salisbury
" James J (Doris) asst jan Police Sta 1 h81 Calumet
" Kenneth C (Madeline M) tchr mus pub schs h16 Priscilla
" Luke (Bertha N) h61 Salisbury
" Market Manuel Gomer prop meats and provisions 841 S Water
" Mary E wid Ernest C r34 Grape
" Oil Co (Inc) office and garage 486 Orchard pres W Henry Harrop, v-pres-treas Harold Harrop, sec Walter E Harrop gas sta 1241 Pleasant Arthur E Hendricks mgr and 2012 Acushnet av Kenneth H Judson mgr 775 Brock av Frederick Thornhill
" Radio Co Antonio Carmo prop 312 Rivet
" Thomas painter h36 Salisbury
" Winifred M r4 Norton ct
" —see Parks
Parker Abbie G wid Wm C h156 Cottage
" Adele C Mrs r74 Deane
" Alice (Mrs Ellis) stitcher h26 Adams
" Bernice L dom r3313 Acushnet av

Parker Candy Co Inc Mrs Jeannette Riding mgr conf 1051 S Water and Blanche Collard mgr 1471 Acushnet av pres-treas John A Parker
" Carrie A wid Leander h3167 Acushnet av
" Charles R mason h21 Reynolds
" Charlotte A clk W T Grant Co r162½ County
" Clifford (Ruth) elec h62 Brewster
" Doris (Mrs Jos Jr) rubber wkr h1023 Kenmore
" Elizabeth r33 Richmond
" Eliz (Mrs Jas) prop Parker's Bakery h10 Warren
" Elizabeth wid Wm cook h1412 Pleasant
" Ellis (Alice) h26 Adams
" Elsie L r3167 Acushnet av
" Elva M supvr physical education pub schs h229 Hudson
" Ernest G (Agnes A) plumbing insp Municipal Bldg (217) h15 Priscilla
" Ethel M (Mrs Herman F) clk h3313 Acushnet av
" Everett T emp 596 Pleasant r33 Richmond
" Geo F (Lea M R) mill opr h236 Collette
" Guy R fore J Rubin & Sons res Fn
" Harriet E wid James N r613 County
" Helen W Mrs dancing tchr 351 Clinton r do
" Herbert retired r271 Pleasant
" Herman F (Ethel M) bkpr 97 Cove h3313 Acushnet av
" James (Eliz) baker 1841 Acushnet av h10 Warren
" Jeanne W r4406 Acushnet av
" John A pres-treas Parker Candy Co res Fall River
" John H elec eng h33 Richmond
" John emp NBG&ELCo PO Box 158
" Joseph (Hannah E) h149 Wood
" Joseph Jr (Doris) chauf h1027 Kenmore
" Leonard (Leontine) mill opr h105 Bullard
" Leander O (Alice) mill opr h60 Vernon
" Lillian M bkpr HMCo r56 Mosher
" Louis V (Violet E) carrier PO Fn h617 County
" Margaret wid Mark h131 Blackmer
" Mary bkpr Hathaway Mfg Co r56 Mosher
" Mary V Mrs mill opr h162½ County
" Milton N opr r3167 Acushnet av
" Muriel emp AC Process Co r149 Wood
" Percival C shoe ctr r274 Arnold
" Priscilla H Mrs r43 Ocean
" Raymond teamster r3167 Acushnet av
" Sarah A r149 Wood
" Sarah A wid Thomas r94 Willow
" Theron R clk Browne Pharmacy res Acushnet
" Thomas fish cutter r197 Middle
" Thomas (Mary) overseer H Mfg Co h56 Mosher
" Thomas F Jr shop wkr r162½ County
" Thomas H student r3167 Acushnet av
" Walter A emp CCC r105 Bullard
PARKER WILLIAM E (Wefer & Parker) h33 Maple
Parker's Bakery Mrs Elizabeth Parker prop 1841 Acushnet av
Parkes Helena wid John r84 Frederick
Parkin Emma wid Robt E h273 Shaw
Parkin Henry E (Evelyn M) emp Armory h174 Summer
" Robert (Lena) elev opr F C Mills h79 Glennon
Parkins William G (Emily) custodian Acushnet av School h233 Myrtle
" William G Jr (Emily) policeman Sta 5 h56 Campbell
Parkinson Alfred (Mabel) h34 Irvington
" Alfred (Mary) mill opr h35 Buttonwood rd SD
" Arthur (Mary) opr h253 Tinkham
" Benjamin (Sarah J) master mech Firestone Cotton Mills h210 Whitman
" Bertha M opr r34 Irvington
" Christopher A (Margt) opr h1243 Plainville rd
" Edmund (Phoebe A) knotter h1111 Pleasant
" Edw (Lorenza) emp C&Co r34 Irvington
" Eva M h68 Foster
" George r2925 Acushnet av
" James (Isabel) h148 Myrtle
" James T lineman UStRy r148 Myrtle
" Jos (Annie) emp Munic Gar h810 Brock av
" Joseph h104 Clifford
" Mary Mrs emp Quisset Mill r355 Cedar
" Richd (Josephine) retired h459 Summer
" Shirley E cloth insp r1111 Pleasant
" Thomas (Eliz A) h349 Davis
" Thomas 3d painter r349 Davis
" Verdi (Bertha G) conf 866 Kempton h33 Lexington
Parks Gertrude A wid Edw W h26 Locust
" Michael retired r86 Clark
" —see Park
Parkway Apartments 634-636 Union
Parkyacarcass Inn Mrs Helen Nanopoulos prop restaurant 1066 Purchase
Parlin Eliza E student r39 Mill
" Louis H retired r39 Mill
" Ralph B (Hazel W) osteopath 39 Mill h do
" William L photographer r39 Mill
Parlow Domingos (Hilda) mill opr h77 Jouvette
" Evelyn L office mgr Jonathon Bourne Est r873 Pleasant
" Lois J wid Henry B h380 Reed
Parmenter Clara G tchr Thompson St School r146 Cottage (1)
Paroski Madeline Mrs mill opr h375 Brook
Parr Aaron A emp CCC r1498 Purchase
" Albert emp CCC r38 George
" Alice Mrs h1 Harmony
" Charles A (Phoebe) lab Rural Cemetery h1498 Purchase
" Chas A Jr (Emmalinda S) lab h55 Summer
" John mill wkr h11 Cleveland
" John J (Laura P) mill opr h18 Salisbury
" Marjorie clk Faber Inc r113 Mott
" Marjorie stitcher r38 George
" Mary Mrs checker NB Hotel h38 George
" Nathaniel (Alice S) emp NB Mfg Co h800 County
" Richard H r1498 Purchase
Parreira Antone V (Frances M) carp 24 Seventh h306 Court
Parrington Annie Mrs r165 Eugenia
Parris Edith A Mrs h65 Jouvette
Parry Arth J musician r69 Mechanics lane
" Mary E wid Wm R h55 Hill

Parry Mary P A r55 Mill
" —see Perry
Pars George (Areti) lab h14 Jean
" Yata r14 Jean
Parshley Doris Mrs nurse 633 County r do
Parson Frank H (Mary T) fish buyer Acushnet Fish Co h78 Campbell
Parsons Bessie B (Mrs Clifford S) osteopathic phys 27 Seventh h do
" Cath E wid Charles F r505 Cottage
" Chas chief cost acct HMfgCo res Fn
" Clifford S (Bessie B) osteopathic phys 27 Seventh h do
" Edith C wid Walter H h59 Sycamore
" Frank H sec Acushnet Fish Corp res Provincetown
" Gordon N tchr Wareham r148 Aquidneck
" Harry H (Annie) opr h274 Cleveland
" Hayward C (Florence J) mariner h207 Allen
PARSONS LAUNDRY CO INC (inc 1932) 270 Acushnet av pres Ernest A Wheaton treas Edgar F Taber tel 6-8256
" Mildred E r59 Sycamore
" Phyllis M biller RC&BCo r148 Aquidneck
" William F (Mary A) emp Fibro Products Co h148 Aquidneck
" William H retired r620 Purchase
Partington Allen V (Yvette) bobbin striper h379 Mt Pleasant
" Josie W wid Walter r80 Mill
" Matilda wid Amos V h162 Branscomb
" Raymond V r162 Branscomb
" Yvette A (Mrs Allen V) spinner h379 Mt Pleasant
Partlock Philip (Marjorie) radio rprg 124 Florence h do
Partridge David (Eliz) h97 Austin
" Edwin pres-treas Peleg H Sherman Inc r505 County
" Henry F shipper C&Co r226 Kempton
" John R (Mary E) mach h492 Summer
" John R Jr emp CCC r492 Summer
" Warren J USA r492 Summer
Paschal Natalie P mill opr r118 Potomska
Paschall Kenneth F (Helen M) chief mach USCG h77 Oaklawn
Pasell Cordelia F wid Francis H r255 Mt Pleasant
" George W prop Summit Gardens h255 Mt Pleasant
" Jos H (Ruth L) opr MTDCo h59 Thomas
Pasieka Albert mill opr h166 N Front
" John mill opr r166 N Front
" Walter student r166 N Front
Pasquill Leonard (Evelyn) mill opr h82 Mott
" Noel (Mary F) battery hand Kendall Mill h49 Frederick
" Wm (Annie) retired h49 Frederick
" William Jr (Annie M) opr h86 Mott
Paste Severino (Orsola) lab h690½ Acushnet av
Pasteris Anita fitter r143 State
" Jennie fitter r143 State
" Jos (Caroline) emp RC&BInc h143 State
" Jos Jr emp Giusti Baking Co r143 State
Pastie Anthony emp CSCo h1005 County
" Frank (Lena M) mach h268 Weld
" Peter (Jennie) mill opr r159 Tallman
" Pietro J clk Motor Sales Co of NB r690½ Acushnet av
Pastime Tavery Armand Santos prop 11 Division
Pat and George Cafe (John J Downey and George Perry) 266 Dartmouth
Pate Eva M wid Herbert h401 S Second
" Helen window dresser C&Co r193 Walnut
" J Alfd (Ellen) mill agt h193 Walnut (1)
Pateakos Jas restaurant wkr r1073 S Water
" John student r1073 S Water
" Peter (Arita P) h1073 S Water
Patistes Evangelos (Olga E) (Silver Castle) and prop Red Hot Lunch h379 Coggeshall
Patla Elizabeth Mrs h186 Cove
" Frank mill opr r60 Cove
" Helen opr r60 Cove
" Joseph r60 Cove
" Peter P (Kath M) weaver h60 Cove
" Stella libr asst So Br Free Pub Library r186 Cove
" Walter lab r186 Cove
Patnaude Adelina wid Jessie r17 Reynolds
" Adjutor cond UStRy h158 Tallman
" Alphonsine Mrs r253 Coggeshall
" Arthur (Lea) painter h530 N Front
" Arthur J (Josephine M) watch mkr Michael & Co h643 Summer
" Aurore M maid r158 Tallman
" Dorothy mill wkr r324 Nash rd
" Earl student r42 Brewster
" Emma r87 Clifford
" Ernest h11 Jean
" Frank (Rose) retired h597 Church
" Henry (Arzelia) asst supt Prud Ins Co of Am h1015 Joyce
" Henry (Arzilda) carp r597 Church
" Henry S (Cora L) painter h253 Coggeshall
" Henry W r527 Sawyer
" Herve N (Jeanne) r1015 Joyce
" Hormidas (Laura M) carp h527 Sawyer
" Joseph retired h337 Earle
" Joseph fisherman h17 Mitchell
" Joseph C (Alice M) emp Pierce Bros h42 Brewster
" Jos E (Eleanor E M) lab r12 McMurray
" Joseph M serviceman Standard Electrical Co r337 Earle
" Lucienne E r66 Central av
" Malvina Mrs r27 Hicks
" Norman A (Albanie) emp CSCo r643 Summer
" Octavia wid John B h272 Weld
" Raymond emp Frates Dairy r42 Brewster
" Raymond W emp NVA r66 Central av
" Regina emp FRCo r272 Weld
" Theo W (Amelia F) smoker Swift & Co h66 Central av
" Thomas emp W Mills r27 Hicks
" Valerie Mrs h87 Clifford
" Virginia wid Eug h252 Coffin av
" Walter emp 78 Sutton r158 Tallman
" Wilfred painter h27 Hicks
" Wilfred H clk r527 Sawyer
Patnode Harry A (Aurore) lino Standard Times r167 Buchanan
" Leo A (Rose A) teller Safe Deposit Bank 1200 Auchsnet av h110 Adams
" Melvina wid Geo H h18 Jenney Lind
Paton Joseph T mill opr r347 Ashley blvd
" Margaret wid Geo h347 Ashley blvd
" Thos J (Gertrude L) slsm h18 Reynolds

Paton Thomas J Jr student r18 Reynolds
Patricia Beauty Shop Caroline Marks prop 299 Dartmouth
Patrick Edward (Viola) projectionist Empire Theatre h480 Cottage
Patstone Hilda bkpr H R Hood & Sons h45 Parker
" Mary I wid Edw L h45 Parker
Patta Cassie clk r186 Cove
" Gladys r60 Cove
" Tadeus r186 Cove
Patterson Charles G retired h84 Florence
" Cora A Mrs cook h513 Acushnet av
" Elizabeth Mrs r534 Kirby
" Grace emp NET&TCo r549A Dartmouth SD
Patton Russell asst mgr F W Woolworth Co 1081 Acushnet av r207 Walnut
Patykula Alex emp Providence RI r24 Roosevelt
" Frank weaver r24 Roosevelt
" Jennie nurse St Luke's Hosp r24 Roosevelt
" Joseph r24 Roosevelt
" Thomas (Annie) opr h24 Roosevelt
Paul Agnes Mrs r133 Bonney
" Antone (Marjorie L) cond UStRy h56 Vine
" Armand P clk 315 Rivet r133 Bonney
" Arth lab NB Water Dept r137 Smith
" Edward L lab r487 Acushnet av
" Elmer A emp Anderson & Olsen r56 Vine
" Elsie D maid 401 County r do
" Ernest L (Irene) auto mech h18 Jean
" George (Margt A) mill opr h15 Edna
" George F (Irene W) slsm Standard Electrical Co r48 Junior
" George H (Clara F) pres-treas NB Ice Co res E Freetown
" Gilbert emp Gosnold Mill r533 S Second
" Ignacio C mach h26 Thompson
" Irma E h25 Emerson
" Lucinda M cone wkr r81 Durfee
" Manuel S (Fernanda R) wvr h196 Division
" Regina M h71 Morgan
" Stephen K (Laura D) h81 Durfee
" Virginia B clk 1081 Acushnet av r13 Edna
PAUL & DIXON (Henry H Dixon, Henry J Perry, Arthur S Francis and John J Dunn) general insurance 628 Pleasant (204-212) tel 6-8593 see p 63
Paul's Auto Service Paul J Gaudreau prop 218 Nash rd
" Paint & Wall Paper Store Odilon Martin prop 1598 Acushnet av
" Service Station Paul E Beaulieu prop 1900 Acushnet av
Paula Edwin F (Mary) mill opr h76 Delano
" Frank (Silvina) opr h49 Griffin
Paulding Emma A sten Safe Deposit Nat Bank of NB res SD
" Fannie W wid John I h27 S Sixth
" John I Inc elec gds mfrs King's Highway n Acushnet sta pres A A Johnson, v-pres-sales mgr W A Ross, asst treas Ruth S Nelson, sec C A Johnson, treas-gen mgr Gustaf A Johnson
Paulhns Alice Sister of St Jos r39 Duncan
" Blanche Sister of St Jos r39 Duncan
" Lucien (Alice R) opr r78 Cove
Pauling Raymond D (Ruth E) supt Woolworth Store h291 Brownell av
Paulino Anthony S (Rose M) emp NBCCo h1265 Pleasant
" Benjamin emp CCC r41 Dunbar
" Frank X h700 S Water
" Joseph bkpr 58 Middle r700 S Water
" Louis emp CCC r41 Dunbar
" Manuel N (Marvillia) opr h41 Dunbar
" Mary A wid Francis r34 Buttonwood
" Marie garment wkr r1265 Pleasant
" Winifred r289 Dartmouth
Paull Albina L wid Chas A h128 Acushnet av
" Dorothea R sec NB Chap Am Red Cross res Fn
" Edward F (Blanche) h126 Bullard
" Florence G clk WT Grant Co r128 Acushnet av
" Francis C r3 Summer St ct
" Gardner A baker Giusti Baking Co r3 Summer St ct
" Gladys M emp CSCo r3 Summer St ct
" Laura E Mrs h3 Summer St ct
" Norman M (Lucie D) civ eng 222 Union (508) h199 Maxfield
" William S lab r3 Summer St ct
" Yvonne D clk W T Grant Co r128 Acushnet av
Paulo Albert painter r24 Shore
" Armand A clk Big Chief Mkt r133 Bonney
" Aurila (Natividade) mill opr h41 Edison
" Eugenia r38 Susan SD
" Joaquim (Emily) h Stephen SD
" John (Mary) h130 Mott
" Lucille r41 Edison
" Manuel (Josephine) tender h38 Susan SD
" Manuel B (Mary S) fireman h23 Mitchell
" Mary P Mrs h24 Griffin
" —see Pallo
Paulos Frank (Rose) mill opr h11 Merrill
" Irene Mrs h333 S Front
" Mary C mill opr r11 Merrill
Paulson Marinus B (Ethel) emp MTD&MCo h30 Bonney
Pavao Antone (Antonio) scrubber h17 Stapleton
" David C (Mary) slsm H P Hood & Sons h39 Valentine
" Francisca wid John h44 Hemlock
" Frank M (Irene C) lea wkr h115 Bellevue
" George r23 Hollyhock
" Isabel speeder tndr r17 Stapleton
" Isabelle r27 County
" Joseph P Jr (Helena R) driver HOCo h444 Brock av
" Joseph R (Marion A) mill opr h27 County
" Joseph R Jr r27 County
" Manuel cleaner r17 Stapleton
" Manuel C (Elsie) carp h23 Hollyhock
" Manuel R r27 County
" Mary J (Mrs David C) nurse 39 Valentine h do
" Zulmira r27 County
Pavia John mill wkr r183 Coffin av
Pavoa Mary wid Antone S h83 Crapo
Pawelczyk Frances T dom r186 Davis
" Jennie T dom r186 Davis
" John painter h186 Davis
" Theo lab r186 Davis
Payent Andrea N mill opr r302 Sawyer

ANDREWS & PIERCE, INC.
Daily Service Between Boston, New Bedford, Fall River, Providence
HOME OFFICE 506 MIDDLE ST., NEW BEDFORD—Tel. 8-5805
Providence—189 Charles St., Tel. Dexter 4716 S. Boston, 56 Medway St., Tels. 4370-4371

Payent Armand B (Valeda O) carp Greene & Wood h302 Sawyer
" Roger O shoe wkr r302 Sawyer
" Rolande L r302 Sawyer
" Yvette C mill opr r302 Sawyer
Payette Aline clk 1545 Acushnet av r2043 do
" Arthur J (Lucy) painter h359 N Front
" Blanche A clk NBDGCo r2043 Acushnet av
" Cecil insp 45 Hunter r64 Clifford
" Charles E tchr Friends Academy and clk 1832 Acushnet av r do
" Delima Mrs r359 Summer
" Dolores E (Mrs Raymond W) clk Cont Baking Co h11 Pope
" Doris L Mrs h806 Belleville av
" Emile J (Wm A Payette & Sons) r2043 Acushnet av
" Ernest L opr r64 Clifford
" Fred O elec cont 1832 Acushnet av h do
" Gertrude B sten 105 William (34) r2043 Acushnet av
" Irene clk r492 N Front
" Jeanne sten 628 Pleasant (302-310) r2043 Acushnet av
" Joseph (Clara) h492 N Front
" Leo (Idola L) bread slsm Cont Bak Co h20 Edna
" Omer (Janet) opr h360 Ashley blvd
" Raoul (Rolande A) mgr Domina's Lunch h200 Harwich
" Raymond W (Dolores E) sls supv Cont Baking Co h11 Pope
" Rose wid Alfd h54 Clifford
" Wm A (Flora M) (Wm A Payette & Sons) h2043 Acushnet av
" Wm A & Sons (Wm A and Emile J Payette) undertakers 2043 Acushnet av
Payne Alice supr NET&TCo r392 Cottage
" Annie V wid Thos P prop T P Payne Optical Co h392 Cottage
" Annie V r392 Cottage
" Francis X r392 Cottage
" James E (Agnes I) musn h299 Maxfield
" Thomas P Optical Co Mrs Annie V Payne prop 966 S Water
" William optician Thos P Payne Optical Co r392 Cottage
" —see Paine
Payson Kenneth (Janet) light ship tender h286 Union
Payton Arth mech Sparkie's r88 Tallman
" Edwin F r357 Farm
" Ellen wid Frank h96 Park
" Ethel A clk Louise Hat Shop r96 Park
" Eva r248 Whitman
" James r137 Acushnet av
" James J (A Helen) slsm 565 Mill h32 Jenny Lind
" John A (Madeline) h85 Hillman
" Margt H wid Ernest h248 Whitman
" Margaret A (Mrs Martin) cleaner Nashawena Mill h16 Lucas
" Martin (Margt A) lab Quisset Mill h16 Lucas
" Norman counterman r1757 Acushnet av
Peacock Eva r16 Hicks
" Fred (Nora) h16 Hicks
" Grace M r164 Holly
" Mary M Mrs wvr h164 Holly
Pearce Annie E h40 Ocean
" G Girdwood (Elsie J) physician 18 Seventh h do
" Robert G r18 Seventh
" —see Peirce and Pierce
Pearl Laundry John S Souza prop 62-66 Hicks
Pearson Annice wid Robert h284 Collette
" Blanche R (Mrs Harry) emp NB Mfg Co h112 King
" Carl J (Anna O) mach h176 Adams
" Daniel (Bertha) opr h327 Tinkham
" Daniel Jr (Hilda) teller NB Inst of Savings r78 Mott
" David W (Anna S) emp Norlander Machine Co r437 Union
" Donald E student r437 Union
" Edward (Beatrice) mill opr h62 Vernon
" George (Johanna) emp Akin-Denison Co h426 Hersom
" Gladys M social wkr 60 Eighth h74 Mill
" Harold CCC r327 Tinkham
" Harry (Blanche R) opr NB Mfg Co h112 King
" Isabell G insp r47 Brigham
" Jeannette E mill opr r97 Perry
" John (Florence M) 2d hd h213 Query
" Kenneth H welder r327 Tinkham
" Leslie R (Lillian M) truck driver h226 rear State
" Loretta I mill opr r97 Perry
" Marguerite r284 Collette
" Nellie F (Mrs Rowland) clk NB Cotton Mill h154 Charles
" Octave (Mary) mason h88 Howard av
" Richd (Margt A) mach h540 Sawyer
" Richard T Jr (Mary A) loom fixer NB Mfg Co h351 Brook
" Richard T (M Ada) opr NB Mfg Co h247 Church
" Rowland (Nellie F) shearer Hathaway Mill h154 Charles
" Sarah Mrs h47 Brigham
" Wilfred P mason h97 Perry
" William retired r193 Middle
" —see Pehrson and Pierson
Pease Benjamin P retired h34 Grape
" Frank W P h383 Maple
" H Margt student N Y City r17 Junior
" Helen B Mrs h97 Maxfield
" Henry (Dora) opr h312 Tinkham
" Howard r1076 S Water
" Luther M (Helen M) supt gas wks NBG&ELCo h17 Junior
" Mary E student Boston r17 Junior
" Mary S bkpr St Luke's Hosp r19 Seventh
Peatfield Arthur E (Margt E) butler NH h6 Oneko lane
Pebre Frances (Mrs Pedro E) cloth insp Hathaway Mill h8 Calumet
PEBRE PEDRO E (Frances) (D & G Motor Repair Co) h8 Calumet

BRALEY'S BETTER DAIRY PRODUCTS
including
TEL. 3-4443 N D Homogenized Modified Milk with Vitamin D

Peccini Alfred (Veronica) emp WPA h521 Purchase
Peck Barbara phone opr r203 Brownell
" Elizabeth T nurse 203 Brownell r do
" Helen F emp MTD&MCo r203 Brownell
" Herbert N emp MTD&MCo h35 Grape
" Hervey B (Anna L) clk 163 Pleasant h203 Brownell
" Harold S (Hazel L) prop Peck's Automotive Service h463 Union
" John T seaman r229 Acushnet av
" Lizzie E wid Chas L h137 Sycamore
" Richard C USA r236 Maxfield
" Richd G clk 601 Orchard r203 Brownell
" Walter brick layer r16 Bentley
" Walter C (Marion A) clk Firestone Mill h55 Morgan
" Wm (Dora H) brick layer h184 Hersom
Peck's Automotive Service Harold S Peck prop 535 Kempton
Peckham Annie L Mrs hskpr h43 Fairmount
" Barbara M student r109 Rounds
" Bros (Louis N and Roy E Peckham) poultry rear 3136 Acushnet
" Catherine Mrs h17 Mitchell
" Donald W r rear 3136 Acushnet av
" Elizabeth M clk HMfgCo h68 North
" Eliz V wid David nurse h321 Union (1)
" Estelle B (Mrs Millard B) emp Ashley's Bake Shop h109 Rounds
" Geo W Jr foreman MTD&MCo h64 Ocean
" Grace M Mrs r13 Collins
" Herbert D emp Weeden Toy Factory r64 Ocean
" Hope medical asst 105 Summer r rear 3136 Acushnet av
" May C tel opr 390 Acushnet av r64 Ocean
" Millard B slsm h3883 Acushnet av
" Ralph B r3883 Acushnet av
" Reuben A r54 Davis
" Rose Mrs h1256 Pleasant
" Roy E (Esther) (Peckham Bros) h rear 3136 Acushnet av
" Samuel G (Jennie L) florist 140 Dartmouth h9 Ocean
" Vivian F Mrs hostess Chicken House Tea Room E Fn and YWCA h274 Arnold
" West Cemetery 395 Mt Pleasant
" Wilfred S (Louise A) elec Hawes Elec Co h280 Hillman
" William E painter r1089 Purchase
Pedder Margaret Mrs h74 Rockland
Pedersen Arne P (Anna K) fisherman h241 Court
" Arthur fisherman r63 N Second
" Laura M Mrs h1818 Purchase
Pederson Lawrence H (Margt M) eng NB YMCA h29 Social
" Lawrence N r29 Social
" Pierre F mach MTD&MCo r29 Social
Pedras Antone I (Aurora) emp Atlas Tack Co h178 Hemlock
Pedro Adeline mill wkr r347 Shaw
" Alice M paper box mkr h6 Blackburn
" Candido (Beatrice P) fireman G G Wks h31 Morton ct
Pedro Eitor C r567 First
" Frank (Delia) emp Newport RI h666 First
" Frank (Mary) lab h29 Fairmount
" Frank V (Mary G) mill opr h272 S Front
" Jerome C (Hilda A) lab h542 Hawes
" Joaquim lab r29 Fairmont
" Joaquim (Guilhemina) carp h12 Almy SD
" John mill opr h79 Crapo
" John (Mary) opr h79 Crapo
" John (Mary) emp Wash Rite Laundry h206 Hathaway
" John (Mary) retired h1264 Acushnet av
" John V h31 Bonin
" Joseph (Mary) opr h59 Sidney
" Joseph (Rose) h6 St Johns SD
" Joseph A (Mary) h347 Shaw
" Julia A wid Geo E r59 Covell
" Manuel wvr r31 Morton
" Manuel (Antonia) elevator opr h156 Division
" Manuel lab r79 Crapo
" Manuel (Lettie J) h656 Brock av
" Mary Mrs h567 First
" Mary B D wid Fred D h145 Acushnet av
" Othilda emp 740 Rockdale av r do
" Rosella Mrs emp USRCo h878 S Water
" Serafin (Bella) mill opr h6 Stapleton
" Virginio (Hilda) emp Newport RI h666 First
" William (Sylvana) painter h68 Hall
" Yvonne r31 Morton ct
Pedroso Emidio V (Anna H) mill opr h10 Bolton rd SD
Pedroza Albert radio repair 424 Union r do
" Lucile waitress r424 Union
" Virginia Mrs clk Blue Bird Shops h424 Union
Peel Benjamin B (Statia) driver DBInc h87 Penniman
" Florence J wid Wm h88 Highland
" Gilbert (Geneva) chauf 26 S Water r88 Highland
" Robinson (M Hannah) retired h484 Summer
PEERLESS CASUALTY CO J Newton Barrows gen agt 222 Union (300)
Peers James H (Helen L) emp NBG&ELCo h87 Parker
Peets William H (Bella) master mech 56 Prospect h198 Allen
Pehrson Norman E student r35 Plymouth
" P Edwin (Jennie E) tchr South Continuation Sch h35 Plymouth
Peiracini—see Pieracini
Peirce Ada L bkpr PCorp h161 William
" Bessie P r81 Bedford
" Charles F (Eliza) chauf 260 Central av h2339 Acushnet av
" Charles G supv WPA h175 State
" David H caretaker Johnny Cake Hill h117 Shawmut av
" Edw (Annette B) retired h348 Pleasant
" Edward B (Rose D) opr J C Rhodes & Co h281 Park
" Edward C prop Peirce The Florist h1360 Acushnet av

252 UNION STREET
FUR HOUSE of SIDNEY, Inc.
TEL 2-7392
Expert Fur Repairing—Remodeling—Re-dyeing
FUR SPECIALISTS SINCE 1914
Modern Cold Storage Vaults

Peirce Edwin E (Hannah S) elec cont 10 William res Fn
" Edwin E Jr emp 10 William res Fn
" Estelle N clk 1360 Acushnet av r1305 do
" Flora B r52 Morgan
" Fredk L emp J C Rhodes & Co r281 Park
" Henrietta h17 Richmond
" Lewis F (Maude W) h219 Chancery
" Rosamond F r61 Hillman
" Stephen D (Edith B) pres-treas Peirce & Hook Inc h169 Clinton
" Sumner master mariner h378 Bedford
" The Florist Edward C Peirce prop florist and nursery service 1360 Acushnet av and 761 Purchase
" Thelma E emp Watertown r117 Shawmut av
" William E packer r281 Park
" Wm L (Bertha R) gate tender r inq 281 Park
" & Hook autos 443 Kempton pres-treas Stephen D Peirce, sec Andrew J Kennedy
" —see Pierce also Pearce
Peitavino Americo prop Peitavino Silk Mill res ND
" Emilio baker r25 Grant
" Emilio (Mary) h92 Jenny Lind
" Eug appr Tarello Tile Co r160 Jenny Lind
" Fred weaver r25 Grant
" Janet r330 Cedar Grove
" John opr h25 Grant
" Joseph (Eva) weaver and pool 40 Kepton-h27 Grant
" Joseph (Rose) weaver h330 Cedar Grove
" Paul bean boy r330 Cedar Grove
" Peter (Mary) h45 Mt Vernon
" Silk Mill Americo Peitavino prop 116 Sawyer
" Silvio (Mary) baker h121 Hathaway
" Silvio (Rose) mill opr h160 Jenny Lind
Pejko Marcin (Victoria) prop Palm Cafe h315 N Front
" Stasia nurse 315 N Front r do
Pelc Helen r315 Collette
Pelczar Annie wid Stanislaw h1287 Plainville rd
" Anthony shipper 54 Mill rd r1287 Plainville rd
" Charles mgr Socony Vacuum Oil Co 151 Mill r1287 Plainville rd
" John r304 Tinkham
" John (Anna) lab h251 Whitman
" Joseph (Josephine) emp Lincoln Pharmacy h50 Tallman
" Stephen J barber shop 512 Summer r1287 Plainville rd
Pelczarski Andrew (Mary) lab h577 Belleville av
" Helen r577 Belleville
" Joseph P (Sophia P) opr h67 Emma
" Stanley J opr r67 Emma
Peldis Edna clk Lou's Market r54 Fair
Peleikas Mae Mrs h1293 Purchase
Peleiki Fred (May) fisherman r198 Middle
Pell Alexander J plumber r18 Trinity
" Alice A sten r18 Trinity
" Anita S emp Langshaw Mill r9 Sullivan
Pell Bertha A student r9 Sullivan
" Eleanor wid William h186 Reed
" Eleanor M r56 Princeton
" Elizabeth E nurse 101 Page r186 Reed
" Elsie L dom r9 Sullivan
" Helen student r9 Sullivan
" Julia E (Mrs William P) dressmkr 56 Princeton h do
" Katherine wid Walter D h9 Sullivan
" Sarah E wid John F h18 Trinity
" William F r56 Princeton
" William P (Julia E) gas sta attd 489 Ashley blvd h56 Princeton
Pelland Arthur J (Laura) clk Happy Home Furniture Co h477 Ashley blvd
" Gerard r119 Tallman
" Henry J (Alice) beamer h119 Tallman
" Omer h1103 S Water (1)
" Rolande sten 489 Ashley blvd r119 Tallman
Pellerin Alcide r131 Nye
" Annette emp NBDGCo r87 Hatch
" Aristide (Nora) opr h242 Whitman
" Blanche r135 Nye
" Charles (Sophie) retired h135 Nye
" Emile opr r135 Nye
" Gaspar (Lillian C) opr h90 Nye
" George E emp Soule Mill r135 Nye
" Helen twister r242 Whitman
" Louise Mrs r950 Glen
" Ludger r113 Hadley
" Noe (Eugenie) prop Knollmere Farm Dairy h87 Hatch
" Phillipe (Diana) loom fixer h131 Nye
" Ronaldo J emp Knollmere Farm Dairy r87 Hatch
" Wilfred J emp Knollmere Farm Dairy r87 Hatch
" Yvonne seamstress NBDGCo r87 Hatch
Pelletier Adrian R emp N B Steam & Dye House r30 McGurk
" Adrian (Eugenia) mill opr h1462 Acushnet av
" Adrienne weaver r267 Hersom
" Aime r45 Tallman
" Albert USN r344 Davis
" Albert mill opr r1462 Acushnet av
" Albert A r4 Kearsarge
" Albert G (Blanche) weaver h20 Roosevelt
" Alcide A (Aurea) slasher h31 Nye
" Aldea E r497 Sawyer
" Alexander Jr (Marie Anne) loom fixer h13 Roosevelt
" Alfred (Melanise) loom fixer h96 Division
" Alice M Mrs mill opr h344 Davis
" Alphonse (Jeannette) opr h244 Phillips av
" Annette clk Superior Bakery r218½ Shaw
" Annette emp Young China Restaurant r1462 Acushnet av
" Archibald (Annette) clk 1663 Acushnet av h154 Eugenia
" Armand gas and oil 1737 Acushnet av r45 Tallman
" Armand pocket book wkr r344 Davis
" Armand (Jeanette) lab h28 Nye
" Armand cleaner N Mills r4 Kearsarge

AKIN-DENISON CO. COAL, COKE AND FUEL OIL

Pelletier Armand (Juliette) prop Superior Bakery h232 Shaw
" Armand L (Eva 1) clk Fish Mfg Co h19 Woodlawn
" Arthur CCC r144 Collette
" B Jeannette waitress r30 Valentine
" Beatrice G r113 Bullard
" Blanche D opr r153 Myrtle
" Blanche weaver r235 Ashley blvd
" Blanche A opr r30 McGurk
" Charles W opr r30 McGurk
" Clarinda emp N Y City r193 Middle
" Conrad r185 Eugenia
" Cyprian (Valeda) mill opr h143 Collette
" Damase (Georgiana) h218½ Shaw
" Dinace wid Libe h128 Eugenia
" Donalda Mrs mgr American Apts h193 Middle
" Doris A weaver r57 Deane
" Edgar mill opr r344 N Front
" Eleanor (Mrs Philip E) waitress Atlantic Restaurant h278 Aquidneck
" Eli painter r20 Bentley
" Elizabeth wid Cleophas r20 Bentley
" Emil loom fixer Hathaway Mill r30 Valentine
" Emile (Marianne) prop Shaw St Auto Wrecking r193 Middle
" Emilie wid Alexander h30 Valentine
" Emile N (Laura) weaver h144 Collette
" Euclide J weaver and 149 Elm h do
" Eugene S (Alma) mill wkr r103 Clifford
" Eva wid Joseph H h235 Ashley blvd
" Eva I (Mrs Armand L) winder Gosnold Mill h19 Woodlawn
" Exilda Mrs h132 Nye
" Florence R emp NYA r36 McGurk
" Frederick A student r25 Chestnut
" Frederick A (Melina) prop The Friendly Variety Store h41 Columbia
" George emp 70 Kilburn r45 Tallman
" Gerard changer over Hathaway Mill r30 Valentine
" Hector F weaver r36 McGurk
" Henri J (Marie) dye mixer h132 Nye
" Henry USA r79 Adams
" Henry carp r45 Tallman
" Henry A weaver r235 Ashley blvd
" Hervey H opr r497 Sawyer
" Ida A r36 McGurk
" Irene M emp NYA r115 Ruth
" J Leo mill opr r115 Ruth
" Jeannette B student r36 McGurk
" Jeannette M weaver 29 Rodney French blvd r30 Valentine
" Jennie (Mrs Louis) emp Kilburn Mills h60 County
" Joseph (Alma) carp h45 Tallman
" Joseph r149 Elm
" Joseph (Medora) mill opr h222 Shaw
" Joseph A patrolman Sta 1 r159 Myrtle
" Joseph H (Rose) sta attd Park Oil Co h115 Ruth
" Joseph N (Florence M) lab h42 Bullock
" Joseph N (Blanche) mill opr h1139 Acushnet av
" Laurie B mill opr r1139 Acushnet av
Pelletier Lawrence emp Pelletier & Berube r52 Hope
" Lawrence (Angelina) (Pelletier & Berube) h52 Hope
" Leander L emp David Duff & Son r1166 Acushnet av
" Leo A (Della) mgr Magnants h29 Pontiac
" Leon (Mathilde) weaver h4 Kearsarge
" Leon P (Rita B) 2d hd h1415 Acushnet av
" Lorraine r57 Deane
" Louis retired h30 McGurk
" Louis (Jennie) emp WPA h60 County
" Marianne (Mrs Emile) bkpr MTD&MCo r193 Middle
" Marie S (Mrs Henri J) nurse 132 Nye h do
" Muriel R weaver r36 McGurk
" Napoleon r1151 Rodney French blvd
" Napoleon (Jean) auto mech h12 Covell
" Omer (Rose) mill opr h344 N Front
" Philip (Delima) baker 229 Coffin av h119 Tallman
" Philip E (Eleanor) lineman NET&TCo h278 Aquidneck
" Philip L (Mary C) finisher h120 Locust
" Philippe A (Anna D) mill opr h267 Hersom
" Philippine r218½ Shaw
" Phillip A (Georgianna A) retired h680 First
" Phillippe (Annie) tailor 2311 Acushnet av h do
" Pierre Jr (Albina) mill opr h57 Deane
" Raoul A auto mech 432 Acushnet av r25 Chestnut
" Raoul J (Rose A) auto repairing 432 Acushnet av h25 Chestnut
" Raymond (Elizabeth) lab h6 Penniman
" Raymond F watch repairing 774 Purchase (8) r30 McGurk
" Raymond J weaver h36 McGurk
" Rene O cutter r128 Eugenia
" Robert L auto mech 432 Acushnet av r25 Chestnut
" Rodolphe emp Oregon Dye House r45 Tallman
" Roger L lab r57 Deane
" Rosanna wid Arthur h79 Adams
" Rosalie wid Alphonse h30 McGurk
" Sophie wid Pierre h65 Whitman
" Sylvia M Mrs mill opr r907 County
" Theo emp David Duff & Son h113 Bullard
" Valerie Mrs r50 Hill
" Vanalda dom r60 County
" Wilfred baker 2185 Purchase r79 Adams
" Wilfred (Rose) weaver h6 Ashley blvd
" Wilfred r269 Hersom
" Yvonne clo wkr r1139 Acushnet av
" & Berube (Lawrence Pelletier and Amede Berube) used cars 537 Belleville av auto supplies 547 do
" —see Peltier
Peloquin Clarinda wid Octave r64 Waldo
" Emile J (Jeannette F) mill opr h239 Sawyer
" Emma wid Bruno r36 Glennon
" Josephine wid Joseph r32 Holly
" Leo L weaver r1757 Acushnet av

At the Parlors & Roadside Stands **GULF HILL ICE CREAM** Free Delivery to Homes
For Good Taste Tel. 2-4354

Peloquin Ovila (Wanda) card stripper K Mill h975 S Water
" Wanda (Mrs Ovila) dom City Infirmary h975 S Water
Pelson Anthony J mgr Spencer Shoe Corp res Mattapoisett
Peltier Alfred (Ida M) brick layer h979 Homestead
" Edith wid John dom h79 Penniman
" Yvonne stitcher r79 Penniman
Pelton William F Jr (Helen) emp NBG&EL Co res Fn
Peltz Louis (Bertha S) clk Fn h304 Harwich
PELTZ STANISLAW (Sophie J) lawyer 105 William (22) h33 Edna
" William J (Mary) h94 Beetle
Pemberton Charles T retired r162 Sawyer
" Ellen Mrs h57 Fair
" Helen M dietitian Boston r57 Fair
" Levi (Hannah) h120 Robeson
Pendar M Ann Mrs r359 Summer
" Sarah P wid Edward F h34 Maitland
Pender George r65 Howard
Pendergast John F (Catherine) fisherman h7 Ashland ter
" William E announcer WNBH r74 Fern
Pendlebury Dorothy M clk GGWks r109 Division
" Everett G emp Newport R I r109 Division
" Greenwood (Marion M) insp GGWks h109 Division
" Margaret H wid Joseph r14 Kane
" Thomas (Nancy) h72 Valentine
Pendleton Lillian C waitress r3 Harpers ct
Pengilly Elmo C (Viola C) state patrolman h385 Tarkiln Hill rd
Penler John B clk r53 Fielding
" Joseph J (Mary B) prop Paragon Stamps Works & Printery and prop Paragon Travel Agency h53 Fielding
" Joseph J Jr com trav r53 Fielding
" Stephen P inst CCC r53 Fielding
" —see Pfaffenzeller
Penney B Frank h14 Locust
" Emma r113 Willis
" William E clk Safe Deposit Nat Bank of N B r14 Locust
Pennington Francis opr h16 Viall
" John J (Rubena) fisherman h13 Summer
" Joseph W opr r16 Viall
" Thomas h192 Washington
Penoy Eugene Jr mill opr h164 David
Pentecostal House of Prayer pastor supplied 215 Sawyer
Pendleton David (Sarah E) retired h78 Topham
" Emily wid George R h128 Reynolds
Penzel Selma Mrs r126 Park
People's Market Antone Dutra prop fish dealers 259 Rivet
Peoples Christian Church Russell W Baldwin pastor 268 Cottage
" Cut Price Store Harry Levine prop clothing 1542 Acushnet av
" Markets Abram Holland prop 882 Purchase and 1062 S Water
" Political Club Inc Branch 29 Spruce
Peoples Shoe Mart Herman Kaplan prop 1104 Acushnet av
Pepin Adelard (Mary A) h845 Brock av
" Albert clk Le Comtes Men's Shop r130 Deane
" Albert J (Jeannette F) clk Ac Process r60 Howard av
" Alice Mrs h130 Deane
" Alice wid Gustave h536 Sawyer
" Antonio (Donalda) mach h141 Phillips av
" Donat (Cora B) slsm h88 Holly
" Doris I r536 Sawyer
" Doris L slsm J G McCrory & Co r40 Oaklawn
" Eug (Yvonne) slasher tender h170 Hatch
" Eug sister of St Joseph r39 Duncan
" Frank A (Germaine) film opr Casino Theatre h74 Fern
" Gaspard (Mary L) retired h40 Oaklawn
" George E (Bertha) auto mech h170 Hatch
" Henry A (Yvonne) mill opr h65 Sylvia
" Hilaire (Florida) clk 1561 Acushnet av h107 Bates
" Hilaire Jr student r107 Bates
" John B (Emma) h131 Nye
" Joseph A (Anna) painter h514 Ashley blvd
" Lucien A (Jeanne B) weaver h347 N Front
" Mary E opr Pierce Mfg Corp r99 Holly
" Maurice emp Aerovox Corp r141 Phillips av
" Montcalm A (Rose A) painter r40 Oaklawn
" Morris (Marion) rubber wkr r117 Belleville rd
" Norman r131 Nye
" Norman L student r40 Oaklawn
" Peter cont 170 Hatch r do
" Romeo h659 First
" Rudolph (Alice) carp WPA h76 Church
" Solange E emp Municipal Bldg r845 Brock av
" Theresa wid Camille r326 N Front
" Yvonne wid Edward opr r170 Hatch
Pepler Herbert H v-pres Naushon Mills res Prov R I
Peppi George (Mary T) h40 Nelson
" Laura G opr r40 Nelson
Percival Bert window cleaner h19 Rodney
" Dorothy E r411 First
" F Addison cleaner KMills r19 Rodney
" Joseph (Kathleen) weaver h54 Rodney
" Richard B (Ada) slsm h411 S First
" Richard C (Mary) opr h259 Hersom
Percy Mabelle K wid Saml A h1086 Pleasant
Perdok Henry A h158 Central av
" Stella r158 Central av
Pereia Antone r118 Bates
Pereira Adelaide opr r523 John
" Antoinette M clk F W Woolworth Co r3 Bay
" Antone (Frances) mill opr h118 Bates
" Antone (Emily) mill opr h4 Kenyon
" Antone (Mary A) speeder tender h11 Welcome
" Antonio (Maria T) emp Portuguese Daily Pub Co h60 Briggs
" Armando (Hilda) slsm h117 Fair

LICENSED SANITONE CLEANER

BUSH & CO., INC. Established 1885

John T. Champion, Mgr.
CLEANERS AND DYERS

Office 512 Pleasant St. Tel 5-7803
Plant, N. Dartmouth Tel. 3-0692

Pereira Arthemisia O Mrs milliner Louise Hat Shop h3 Bay
" Arthemisia (Mrs Manuel M) clk Louise Hat Shop h318 Pleasant
" Arthur r4 Kenyon
" Arthur E gardener r126 Arnold
" August r11 Welcome
" Belmira F (Mrs John) prop Orpheum Spa r75 Oak
" Benj C tailor and grocer 407 S Water h do
" Bertha J E nurse 126 Arnold r do
" Carl r3 Bay
" Carlos M chauf NBDGCo r394 Hirville rd SD
" Catherine wid Joseph r365 County
" Elsie opr r523 John
" Ernest clk 431 Belleville av r59 Nash rd
" Ernest cook Green Diner r Russells Mills rd SD
" Gabriel (Julia) mill opr h101 Collette
" Gilbert J (Aurore) opr h31 Viall
" Grace A r31 Viall
" Irene r74 County
" John (Belmira F) chef Orpheum Spa r75 Oak
" John mill opr h64 Belleville rd
" John S (Josephine F) opr h48 Edward
" Joseph (Mary) barber 31½ Delano h36 Division
" Joseph (Emma) weaver h42 Jenkins
" Joseph (Maria) mill opr h71 Davis
" Julio G (Elvira) emp WPA h143 River rd
" Justin (Beatrice F) custodian Court House r59 Nash rd
" Juswina maid 201 Bonney r do
" Leticia M opr r154 Rockland
" Lillian opr r523 John
" Lucy S h57 Bay
" Manuel mill opr r79 Purchase
" Manuel (Maria S) mason h523 John
" Manuel (Mildred V) emp N B Mfg Co r229 Brook
" Manuel emp FCMills r118 Bates
" Manuel E (Frances M) retired h126 Arnold
" Manuel F (Elisa) opr h395 Shaw
" Manuel J (Mary) weaver h25 Adams
" Manuel J (Maria) emp WPA h24 Merrill
" Manuel M ins agt r537 Union
" Manuel S (Evelyn T) emp N B Baking Co h1055 Cove rd
" Margaret clk r3 Bay
" Maria (Mrs Antonio) emp Parsons Laundry Co h60 Briggs
" Maria (Mrs Manuel J) stitcher h25 Adams
" Maria wid Antone h137 Cedar Grove
" Maria Mrs r4 Kenyon
" Mary mill opr r71 Davis
" Maximillian (Carminda) marine fireman r21 Acushnet av
" Mildred V (Mrs Manuel) assembler Aerovox Corp r229 Brook
" Norman J clk Community Pharmacy r31 Viall

Pereira Raul M (Maria M) city editor Portuguese Daily News h154 Rockland
" Raul M r154 Rockland
" —see Perreira and Perry
Perez Jose Gomez (Gilda C) asst dist mgr John Hancock Mut Life Ins Co h106 Thompson
Perfection Laundry Alice M St Germain prop 444-448 Bolton
Perham Elin S wid Herbert E emp WPA h18 Mill
" George r18 Mill
" Sylvia r18 Mill
Perillo Charles B shoe repairing 2117½ Acushnet av r do
" Louise D r199 Harwich
Perkins Ann B clk Naushon Mills Inc res Padanaram
" Calvin F (Edna M) agt Boston Mut Life Ins Co h145 Sycamore
" Catherine r499 Purchase
" Celia F dom r181 Elm
" Donald J student r201 Kempton
" Edna M (Mrs Calvin F) nurse St Luke's Hosp h145 Sycamore
PERKINS GERTRUDE L asst to pub Standard Times-Mercury r127 Chestnut
" Harriet M wid John A h127 Chestnut
" Justin C (Annie B) retired h346 Reed
" Louise nurse Cambridge r201 Kempton
" Luella G tchr Parker st sch r127 Chestnut
" Mildred I r83 Vine
" R Archer (Gertrude C) chauf h201 Kempton
" Ruth L dom r503 Kempton
" William (Ruth) h503 Kempton
" William Jr r503 Kempton
" —see Paquin
Perks Mary wid William r73 Bates
" William (M Alice) opr h265 Eugenia
Perler Louis (Ida) junk coll h23 Fair
Perlstein Harry (Ruth) prop South End Hardware & Supply Co h203 Palmer
Pernelet Ernest mill opr h136 Hadley
" Gerard L (Yvonne M) mach r136 Hadley
Peroni Angelo h641 Maxfield
" George mgr American Oil Co 836 Rockdale av r641 Maxfield
" Joseph G emp RC&BInc r2 Wall
" Jos L emp Eldridge & Son r641 Maxfield
" Teresa wid Angelo h2 Wall
" Teresa mill opr r641 Maxfield
" —see Perrone
Perperous Charles student r100 Clifford
" Christo (Cnristina) clk Lorraine Coffee Co h100 Clifford
" George (Chiisafo) lab r88 Clifford
Perras Aimee C sten 90 Riverside r595 Coggeshall
" Andre B student Boston r171 Butler
" Armand (Mae) emp Strand Leather Co r39 Tallman
" Elie (Rose) jeweler 39 Tallman h do
" Eli Jr (Vivian) spinner r39 Tallman

HEMINGWAY BROS. INTERSTATE TRUCKING CO.
Daily Motor Trucking Throughout New England
Main Office and Terminal 438 Dartmouth St. Phones 5-7841,5-7842 and 2-3387 see p. 74

Perras Louis A (Ethel A) treas Wash Rite Laundry and phys 129 Ruth h171 Butler
" Louis A Jr student Maryland r171 Butler
" Madeline L student r171 Butler
" Victoria h207 Ashley blvd
Perrault Armand (May) truck driver h332 Ashley blvd
Perreault Aglae drawer-in r50 Nye
" Alfred G (Mildred A) gen cont 90 Potter h do
" Alfred G Jr emp Alfred G Perreault r90 Potter
" Bertha Mrs clk C&Co h1028 Rockdale av
" Delia M h119 Myrtle
" Dorothy R student r16 LaFrance ct
" Euclide lab r136 Deane
" Florida C hskpr h24 Tallman
" Frederick r136 Deane
" George (Ann J) steward Eagle's h16 LaFrance ct
" George weaver h50 Nye
" George Jr emp Wamsutta Mills r16 LaFrance ct
" Joseph r16 LaFrance ct
" Merilda opr r198 Tinkham
" Noma A r344 Ashley blvd
" Nora r229 Brook
" S Emma Mrs r25 Delano
" Yvonne A r59 Holly
Perreira Alice r45 Mitchell
" Antone r59 Nash rd
" Antone D mill opr r439 S Front
" Antone L (Isabel C) lab 525 Jones h525 John
" Antone L Jr emp Hemingway Bros h141 Holly
" Augustino (Mary C) barber shop and billiard parlor 259 Coggeshall h53 Kenyon
" Caroline C h33 Winsor
" Clotilde mill opr r8 Diman
" Constantina h29 Rockland
" Eliza mill opr r157 Coffin av
" Ernest clk r59 Nash rd
" Esther r45 Mitchell
" Esther maid 4431 Acushnet av r3 Desautel
" Francisco P (Belmida) h61 Katherine
" Gladys G mill opr r115 Thompson
" Hilda T emp Boston r960 S Water
" Hildebert r525 John
" Jacintha mill opr r125 Earle
" John (Aneita) lab r258 Coffin av
" John (Theresa) lab h97 Acushnet av
" Joseph (Mary) mill opr h74 Belleville rd
" Joseph r410 S Front
" Joseph G (Mary) lab h45 Mitchell
" Joseph J (Gloria) variety 106 Rockland h80 Winsor
" Jos O (Abigail F) mill opr h122 Thompson
" Louis D (Frances J) fireman h431 S Front
" Manuel lab r67 Coffin av
" Manuel musician r11 Welcome
" Manuel (Isabelle) mill opr h64 Tinkham
" Manuel (Juvita) mill opr h41 Nash rd
" Manuel (Mary) mill wkr h8 Diman
" Manuel spinner r8 Diman
Perreira Manuel S (Evelyn T) chauf h815 S Water
" Manuel T (Justina) emp Naushon Mill h960 S Water
" Manuel T Jr (Mary) emp WPA h617 First
" Manuel N forest wkr r3 Desautels
" Marie emp Parsons Laundry h60 Briggs
" Mary Mrs h410 S Front
" Mary Mrs r99 Eugenia
" Mary Mrs r39 Winsper
" Mary C (Mrs Augustino) spooler tender r53 Kenyon
" Mary N r3 Desautels
" Philip N (Beatrice D) slsm h3 Desautels
" Precioza wid Domingos h157 Coffin av
" Roseline winder tender r21 Mosher
" Sylvanna wid Manuel h125 Earle
" Urbano carp r29 Rockland
" —see Pereira
Perrier Albert W tchr Mt Pleasant sch h306 Arnold
" Irving T emp Giusti Baking Co r215 Weld
" Joseph P (Lillian I) emp H Laundry h215 Weld
" Lillian I (Mrs Joseph P) emp H Laundry h215 Weld
" Margaret C wid Albert C J r306 Arnold
" —see Poirier
Perrimanas Philip lab h287 Coggeshall
Perrin Ellen wid John h376 Coggeshall
" Frances wid John E opr r346 Wood
" Herbert custodian S D Ottiwell sch r376 Coggeshall
" James (Ada) asst cashier Mer Nat Bank of N B h308 Wood
" Joseph (Sophie) mill opr r344 Coffin av
" Jules (Justine) weaver h10 Jean
" Mary E clk Wamsutta Mills r376 Coggeshall
" Sylvester opr J C Rhodes & Co r130 Church
" Victor (Kath) mill opr h47 Belleville rd
" Vivian P mill wkr r519 N Front
" —see Parent
Perron Arthur J (Aurora N) h247 N Front
" Arzelie h107 David
" Aurora N (Mrs Arthur J) laundry wkr 591 Summer h247 N Front
" Elizabeth wid Frank h29 Ashley
" Existe A (Lena) loom fixer h279 Coffin av
" Francis r1066 S Water
" Frederick r1066 S Water
" Joseph (Marion) mill wkr h30 Belleville rd
" Lena Mrs dom h23 Nye
" Mary J Mrs h1066 S Water
" Oscar weaver h157 Collette
" Roland A emp H P Dion & Sons Inc r247 N Front
" Rose Mrs waitress Star Store r104 Tallman
" Rosilda clk NBDGCo r19 Cotton
" Thomas r1066 S Water
" Violet seamstress r157 Collette
Perrone Caroline emp NBG&ELCo r20 DeWolf
" Felix F lawyer 222 Union r20 DeWolf
" Joseph (Rose) slsm h1394 Acushnet av
" Peter (Angelina) h20 DeWolf

THOMAS B. CARD CIVIL ENGINEER
Successor to A. B. Drake

Perry Abraham (Felismina) emp WPA r15 Garfield SD
" Agnes sten St Luke's Hosp r104 South
" Albert r525 S Second
" Albert truck driver r226 Belleville rd
" Alda stitcher r206 Tinkham
" Alfred C (Delphina C) steam fitter 206 Acushnet h310 Hemlock
" Alfred W clk Martin's Clothes Sthop r74 Independent
" Alice (Mrs Manuel E) phone opr NET&T Co h73 Clara
" Alice mill opr r120 Grinnell
" Alice B sten Cornish & Co res Fn
" Alice D wid Thomas M h246 Whitman
" Alice L libr Standard-Times Mercury h89 S Sixth
" Alice L (Mrs Edward E) cashier 100 William res Fn
" Alice R r620 Union
" Almeida I r69 Glennon
" Amelia wid Joseph H h16 Grape
" Americo mill wkr r206 Tinkham
" Amy F tchr r212 Hawthorn
" Andrew B (Mary) mill opr h120 Grinnell
" Angelo slsm 1163 Cove rd r45 Short
" Angelo C slsm r45 Short
" Anna Mrs r459 Bolton
" Anna Mrs opr h293 Sawyer
" Anna J wid John h350 Purchase
" Anna L wid Manuel E h157 Grinnell
" Anthony (Frances) emp PCorp h31 Grape
" Anthony (Alice M) chauf NBFD h833 Kempton
" Anthony C (Mary) emp WPA SD h19 Russells Mills rd
" Anthony E (Alice) patrolman Sta 1 h620 Union
" Anthony G opr J C Rhodes & Co r844 Pleasant
" Anthony J (Minnie F) chef h54 Russell
" Anthony L (Mary E) clk Loose-Wiles Biscuit Co h172 Ash
" Antone (Edna J) mill opr h116 Winsor
" Antone clk Earle St Cash Market r121 Collette
" Antone r439 S Front
" Antone (Elizabeth) h163 Grape
" Antone (Annie) mill wkr r192 Hemlock
" Antone Jr r48 Swift
" Antone (Mary) emp 594 Dartmouth SD h2 Richards SD
" Antone (Rose) h204 Crapo
" Antone (Cardiade) opr h48 Swift
" Antone (Laurentina) attd Wash Sq Service Sta h30 Dunbar
" Antone Jr emp 438 Dartmouth r141 Holly
" Antone Jr (Beatrice) chauf 100 S Water r132 Field
" Antone A r18 Stackhouse
" Antone B (Mary) mill opr h65 Prospect
" Antone E (Jennie E) farmer h1123 Rockdale av
" Antone E (Constance) shoe repairing 65 Grinnell h328 S Front
" Antone E Jr (Lillian A) carrier PO h1314 Rockdale av
Perry Antone S (Mary P) sand blaster MTD&M Co h106 Norman
" Antone S (Constance M) mill opr h514 Rivet
" Antone S (Ida) chauf 49 Brook h36 Larch
" Antone T (Helen) opr h75 Hemlock
" Antonia N wid Frank J h111 Acushnet av
" Antonio (Mary) tender h63 Clark
" Antonio G (Mary) mill opr h67 Phillips av
" Apartments 1058 S Water
" Armand F student r1055 Belleville av
" Arthur fisherman r235 Pleasant
" Arthur weaver h152 Thompson
" Arthur R r193 Crapo
" August (Mary) mill opr h121 Collette
" August (Esther) plumber h76 Lombard
" Augustine (Virginia) roving man h269 Irvington
" Augustus (Mary S) splicer NBG&ELCo h421 Orchard
" Augustine (Lillian) lab r475 Coggeshall
" Aurora Mrs h22 Babbitt
" Aurore (Mrs Fred) emp NSSCo h207 Ashley blvd
" Aurore R Mrs h70 Mill
" Averlino r306 S School
" Barbara A student r212 Hawthorn
" Beatrice Mrs opr r32 St Johns SD
" Beatrice mill wkr r64 Belleville rd
" Beatrice C demonstrator F W Woolworth Co r16 Lindsey
" Bernard (Rose) copper wkr h133 Pleasant
" Bessie N Mrs opr r75 Glennon
" Blanche Mrs waitress N B Hotel r268 N Front
" Blanche E r203 Irvington
" Candita Mrs h169 Acushnet av
" Carl A clk 108 Reynolds r133 do
" Carrie S h206 Park
" Catherine Mrs h245 S Front
" Catherine wid Joseph D h92 Grinnell
" Caton J r Almy SD
" Charles emp Nashawena Mill h640 First
" Charles F (Alice L) weaver h21 Katherine
" Chester mill opr r14 Alden
" Clarence A (Anita L) elec h448 Sawyer
" Cleober J (Jessie) opr h133 Bonney
" Cora E emp C F Wing Co r11 Bayliss
" Cordelia Mrs h242 Walnut
" Deolinda page Free Pub Library r64 Jouvette
" Doris M (Mrs Jos) mill wkr h7 E Durfee
" Dorothy student r31 Grape
" Dorothy V emp NYA r64 Chancery
" E J Mach Corp 10 Spring pres George P Ponte, treas Emanuel J Perry, corp clk Anna Vetorino
" E Marshall (Hilda G) bkpr Park Oil Co h709 Allen
" Edith S r417 Rivet
" Edmond V student r462 Clinton
" Edward mill opr r8 Briggs ct
" Edward retired r20 Marvin
" Edward B (Mary P) opr h45 Columbia
" Edward E farmer r1123 Rockdale av
" Edward H retired h1030 Acushnet av
" Edwin CCC r306 S Second

Welding Supplies JONATHAN HANDY CO., INC. 28 WILLIAM ST. TEL. 7-9457 Airco Oxy-Acetylene

Perry Edwin seaman r235 Pleasant
" Edwin (Mary) emp Waldorf System Inc r24 Harrison
" Edwin J clk 90 Grinnell r104 South
" Edwin S emp Gosnold Mill r22 Swift
" Elizabeth student r490 County
" Elsie opr r36 Acushnet av
" Elsie G nurse 1 Hemlock r do
" Emanuel J (Clara V) treas E J Perry Machine Co h184 Bedford
" Emily Mrs r24 Independent
" Emily C treas Cape Cod Am House Corp res Mattipoisitt
" Emily wid Frank r36 Jouvette
" Emily F (Mrs Frank) bus mgr Fairchild Pharmacy r292 Orchard and Marion Mass
" Emily J wid George S h113 Rounds
" Emma M Mrs r245 State
" Ermelinda L r701 Rodney French blvd
" Ethel M tchr NBHS r11 Lincoln
" Eugene (Deolinda) mill opr h59 Winsor
" Eugene A r64 Jouvette
" Eugenia r30 Dunbar
" Eugenia emp NYA r30 Dunbar
" Eva A Mrs tel opr 390 Acushnet av h1055 Belleville av
" Evelina Mrs r66 Deane
" Evelyn r4 Tallmans la
" Evelyn opr r137 Fair
" Evelyn V opr r60 Briggs
" Everett J usher Allen's Theatre r61 Washburn
" Everett lab h954 County
" Everett A (Blanche E) h325 Austin
" Fannie wid Joseph h36 Circuit
" Felix G (Gertrude F) opr h54 Brewster
" Filomena L h701 Rodney French blvd
" Flora r497 S Second
" Florence E wid Stephen D libr asst Free Public Lib W Branch h174 Maxfield
" Florence T r147 Acushnet av
" Florinda wrapper Quisset Mill r167 Grinnell
" Frances mill opr r14 Alden
" Frances R sten E J Perry Mach Co r184 Bedford
" Francis (Margt) cleaner h115 Thompson
" Francis farmer r1314 Rockdale av
" Francis R (Mary) elec h68 Winsor
" Frank emp Bettencourt Furn Store r89 Nelson
" Frank (Mary) h206 Crapo
" Frank emp N B Hotel r149 Elm
" Frank (Margaret) r45 Short
" Frank (Rose) lab h206 Tinkham
" Frank (Maria C) (Cordeiro & Pereiera) h38 Stackhouse
" Frank (Anna) weaver H Mfg Co h511 S Second
" Frank (Rose) opr h193 Crapo
" Frank (Matilda) quarry wkr h155 Whitman
" Frank B (Mary M) cleaner h230 State
" Frank C (Irene) painter and paperhanger h41 Fair
" Frank F (Amelia A) h137 Fair
Perry Frank F (Jacintha) opr r80 Sidney
" Frank F Jr (Katherine) driver Park Oil Co h1530 Purchase
" Frank J lab r111 Acushnet av
" Frank M Jr emp NYA r442 Summer
" Frank R (Lucy) emp 468 Acushnet av r68 Winsor
" Frank T (Caroline S) slsm Perfection Laundry h8 Briggs ct
" Frank T (Lillian F) opr h194 Bonney
" Frank V fireman N B Hotel res Acushnet
" Fred (Aurore) opr h207 Ashley blvd
" Fred N (Mary) retired h23 Viall
" Gaston (Maria) roller cleaner r246 Nash rd
" George (Mary) emp City Coal Co r48 Davis
" George (Mary) 2d hd h100 Lombard
" George (Amelia) (Pat & George Cafe) h116 Fruit
" George E (Irene M) lab h1205 Acushnet av
" George F (Evalina M) mill opr r122 Thompson
" George H (Hilma) shipper CSCo h133 Reynolds
" George M (Malvina E) weaver h168 Hathaway
" George R bkpr Big Chief Market r74 Independent
" Geo S (Mary) lab City Coal Co h48 Davis
" Gertrude J r1123 Rockdale av
" Gertrude R wid Albert h525 S Second
" Gertrude S wid Geo S h63 Clinton
" Gilbert (Margt) mach h25 Roosevelt
" Gilbert emp MTD&MCo r92 Grinnell
" Gilbert insp r17 Salisbury
Gladys G clk Lincoln Stores r112 Thompson
" Grace R Mrs h79 Locust
" Harold E (Edith R) physician 159 Cottage h do
" Harriet M gen sec 1060 Cove rd h do
" Harry L S (Alice C) steam fitter 137 Grinnell h105 Bonney
" Helen D r70 Mill
" Helen stitcher r69 Rockdale av
" Helena dressmkr r30 Dunbar
" Henry (Mary) h306 S Second
" Henry (Margt) prop Perry's Hardware h271 Rivet
" Henry B (Aldina) emp 384 S Water h5 Warwick
PERRY HENRY J (Mary) (Paul & Dixon) and (York Ins Agency) h212 Hawthorn
" Henry J (Alice) truck driver h113 Reynolds
" Henry J Jr emp Boston r212 Hawthorn
" Hilaria May student r21 Willow
" Hilda clk W T Grant Co r1 Hemlock
" Hilda r338 S Front
" Hilda Mrs mill opr h60 County
" Hilda F social service wkr r206 Park
" Ildebrando A (Emily S) tailor 774 Purchase (5) h21 Willow
" Ira J (Blanche M) h82 Holly
" Irene r44 Stephen
" Irene sewer r174 Phillips av
" Irene r2 Richards SD

THE SALVATION ARMY

The Sign of Hope

When making your Will, may we suggest that you remember the "New Bedford Salvation Army Endowment Fund." Full Information Direct or through Legal Advisor.

Executive Office, 619 Purchase St.

PHONE 2-0902

We Serve Without Regard to Race, Creed or Color

Perry Irene dom r79 Thompson
" Irving emp Dr Harold E Perry r159 Cottage
" Isobel Mrs r87 Grinnell
" Jas (Mary) 3rd hd h74 Independent
" Jennie Mrs h61 Washburn
" Jessie L dom r54 Russell
" John radio opr WNBH r Hixville rd ND
" Joaquin (Rose) mill opr h91 Potomska
" Joaquina G wid Jos B matron NBDGCo h1 Hemlock
" John mill wkr h191 Cove
" John (Belmera) chef r75 Oak
" John r48 Swift
" John (Evelyn) r21 Kenyon
" John mill opr r36 Jouvette
" John (Emily) gardener Park dept and florist 435 Bolton h do
" John (Maria F) emp NE Steamship Co h68 Sagamore
" John (Iabel) opr h55 Babbitt
" John (Hilda) r249 Belair
" John (Virginia) opr h283 Coffin av
" John slsm E J Flood r84 Mosher
" John (Minnie) h114 Seventh
" John (Madeline) r18 Circuit
" John (Bertha) emp Bettencourt Furniture Co h95 Oaklawn
" John (Albertina) opr h59 Winsor
" John A (Myra) mill opr h9 Norwell SD
" John A (Mary C) h174 Richards
" John A (Rose) truck driver Driscoll Church & Hall h14 Alden
" John E (Josephine) mech h4127 Acushnet av
" John L (Mary) mill opr h157 Hathaway
" John A helper r270 Field
" John A (Rose) trkdrvr h189 Blackmer
" John B (Mary S) variety 119 Fair and motorman UStRy h126 Fair
" John B slsm r87 Chestnut
" John G musician r1 Hemlock
" John J emp Alvo Packing Co r220 Rockdale av
" John M (Jennie E) painter h270 Field
" John P (Lucy) carp h67 Hathaway
" John R r24 Griffin
" John S (Mary) mill opr h220 Rockdale av
" John S (Rose) r815 S Water
" John T Jr lab r60 Briggs
" Joquina matron NBDGCo r1 Hemlock
" Jos (Mary) mill wkr h174 Phillips av
" Jos r46½ South
" Jos chauf h215 Walnut
" Jos mill wkr r198 Walnut
" Jos r169 Acushnet av
" Jos lab r12 Nye

PERRY JOSEPH INC contractors and trucking 439 Bolton pres-treas Joseph Perry tel 2-2376 see classified insert

PERRY JOSEPH pres-treas Joseph Perry Inc h435 Bolton

" Jos (Mary) lab h185 N Front
" Jos (Mary S) emp NMill h618 First
Perry Jos (Mary) weaver h193 Crapo
" Jos (Agnes) painter h89 Potomska
" Jos (Mary) emp USRCo h680 S Water
" Jos (Julia) 2nd hd h203 Whitman
" Jos h260 S Front
" Jos (Doris M) clk 461 Summer h7 E Durfee
" Jos A (Mary J) h340 Austin
" Jos A (Claudia) prop Windsor Music Store h161 Maxfield
" Jos A (Margarita B) carp h256 Field
" Jos A (Jesuina) opr h152 Thompson
" Jos A Jr (Claudia) musician h161 Maxfield
" Jos C (Mary) h21 Kenyon
" Jos E (Izaura) pharm Masse's Pharmacy h462 Clinton
" Jos F (Isabelle) h75 Luke
" Jos G emp NB Country Club h44 Stephen
" Jos G (Natalie B) drawing tndr Quissett Mill h174 Smith
" Jos G Jr (Delia C) chauf L F King's Dairy Dartmouth h16 Lindsay
" Jos J weaver r74 Independent
" Jos L (Idabelle) clk My Package Store h412 N Front
" Jos M auto repr 349 S Second res Fn
" Jos M (Edna C) florist 72 Spring res SD
" Jos N (Beatrice) mill opr h208 Thompson
" Jos R (Theresa B) carp 60 Borden h do
" Jos R (Mary S) opr MTD&MCo h147 Acushnet av
" Jos S (Anna L) shipping clk The Pairpoint Corp h417 Rivet
" Jos S Jr (Margt) driver h83 Larch
" Jos T lab r60 Briggs
" Jos V (Mary) twister tender h24 Buttonwood rd SD
" Jos W mgr 267 Rivet r271 do
" Josephine wid Jos matron NBDGCo r1 Hemlock
" Josephine wid Antone opr h115 Purchase
" Justin (Beatrice) custodian County Court House h59 Nash rd
" Kath (Mrs Frank F Jr) (Renee Beauty Shoppe) h1530 Purchase
" Kenneth W (Clara) emp GGWks r15 Mill
" Laura E opr r80 Sidney
" Laurence S (Ruth H) lawyer 105 William (33) h79 Campbell
" Lena dom r340 Austin
" Leonard B clk Brown Pharm r126 Fair
" Leslie factory wkr r80 Sidney
" Lillian maid 78 Hawthorn res Dartmouth
" Lionel (Mary) mill wkr h224 Hemlock
" Lottie wid Julis h419 Kempton
" Louis (Joaquina J) opr h69 Glennon
" Louis C (Marion) opr h13 Spooner
" Louis E Jr (Evelyn) opr h69 Glennon
" Louis clk 1851 Acushnet av r42 Query
" Louise C r30 Seventh
" Louise C wid Jos h45 Short
" Lydia r18 Stackhouse
" M Matthew mus tchr 152 Thompson h do

SHEERIN & O'BRIEN
Phone 8-5358 27 William St.
Hotpoint Electric Kitchens Hotpoint
Refrigerators General Electric
Radios Washing Machines and
Vacuum Cleaner Repairs

Perry Malvina r185 N Front
" Manuel (Domingos) h61½ Howland
" Manuel emp WPA r15 Garfield SD
" Manuel (Olivia A) mill opr r206 Tinkham
" Manuel (Alice) h178 Phillips av
" Manuel (Eva) (Perry's Radio Service) h17 Stapleton
" Manuel mill opr r121 Collette
" Manuel mech Motor Sales Co of NB res Matt
" Manuel (Laura) emp Braley's Creamery h72 Sagamore
" Manuel (Mary K) insp UStRy h1009 County
" Manuel (Oduilda) lab h263 Pleasant
" Manuel (Rose F) opr J C Rhodes & Co h57 Bank
" Manuel r69 Glennon
" Manuel (Anna) h89 Mosher
" Manuel (Edwina) opr h78 Dunbar
" Manuel retired h64 Jouvette
" Manuel (Mary R) millwkr h18 Rogers SD
" Manuel framer h84 Mosher
" Manuel (Maria) mill opr h42 Query
" Manuel (Palmeda) emp NMill r608 S Second
" Manuel (Mary) mill opr h206 S Front
" Manuel (Anna) opr h59 Sylvia
" Manuel Jr mill opr r89 Mosher
" Manuel Jr mill opr r42 Query
" Manuel A (Mary F) plumber Jas F Murphy h14 Clay
" Manuel B (Anna D) retired h166 Purchase
" Manuel C emp WPA r21 Kenyon
" Manuel E (Hilda B) h198 Blackmer
" Manuel E (Alice) meat cutter Super Mkt h73 Clara
" Manuel E (Olga) fisherman h447 S Front
" Manuel F real estate 20 Market (11) r9 Ocean
" Manuel F (Mary V) h68 Winsor
" Manuel F Jr mill opr r68 Winsor
" Manuel G (Mary F) sub clk PO h83 Rockland
" Manuel G (Mary) millwkr h15 Garfield SD
" Manuel J (Fanny I) 3rd hand h11 Rural
" Manuel J Jr (Laura) emp city h11 Rural
" Manuel P (Mary R) druggist 90 Grinnell h104 South
" Manuel R (Bertha V) mach NBG&ELCo h108 Branscomb
" Manuel S (Rosalina) (Perry's Radio Service) h643 First
" Manuel S emp MTD&MCo h7 Sears
" Manuel S (Mary C) retired h183 Thompson
" Manuel T (Roberta) opr h162 Ash
" Manuel T (Mary A) liquors 245 Rockdale av h235 do
" Manuel T r84 Mosher
" Manuel T (Mary F) h51 Nelson
" Margt wid John T h60 Briggs
" Margt M emp Strand Leather Co r147 Acushnet
" Margt P Mrs r39 Mosher

Perry Margt V Mrs r271 Rivet
" Maria wid Andrew r92 Grinnell
" Maria wid Antone L h12 Ashley
" Maria wid Frank h66 Bedford
" Maria wid Manuel h8 Shore
" Maria B wid Frank R r19 Sidney
" Maria C Mrs h214 Rivet
" Mariano S (Mary) h22 Swift
" Marshall E (Hilda) mgr Park Oil Co h709 Allen
" Mary emp Spfld r46½ South
" Mary twister USRCo r58 Sherman
" Mary hskpr 90 Hawthorn r do
" Mary r21 Kenyon
" Mary Mrs dom r16 Bedford
" Mary Mrs h99 Jouvette
" Mary Mrs spooler h224 Hemlock
" Mary Mrs h108 Purchase
" Mary stitcher r525 S Second
" Mary weaver r60 Briggs
" Mary E r14 Abbott
" Mary E wid Alex G millopr r189 Blackmer
" Mary r69 Glennon
" Mary Mrs h24 Griffin
" Mary Mrs h186 Cove
" Mary Mrs speeder tender h12 Wing
" Mary Mrs h108 Purchase
" Mary Mrs r329 S Front
" Mary wid Antone h438 Bolton
" Mary wid Justine h434 S Second
" Mary A r384 Purchase
" Mary C wid Frank A r18 Stackhouse
" Mary E h230 Rockdale av
" Mary E wid Anthony R h30 Seventh
" Mary F (Mrs Manuel) clk 1031 S Water h83 Rockland
" Mary G tchr Abr Lincoln School r18 Stackhouse
" Mary G Mrs h338 S Front
" Mary G Mrs laundry wkr 101 Page h384 Purchase
" Mary H h400 Union
" Mary L wid Manuel S r1348 Rockdale av
" Mary L mill wkr r369 County
" Mary M maid 90 Hawthorn r do
" Mary N dom r111 Acushnet av
" Mary P (Mrs Antone S) spooler tndr Kilburn Mill h106 Norman
" Mary R wid Manuel r77 Sidney
" Mary S spinner h2 Walsh SD
" Mary S wid John S h490 County
" Matthew (Barbara) musician h46 Deane
" May mill opr r189 Blackmer
" Milton L (Blanche) plumber h340 Austin
" Minnie mill opr h88 Acushnet av
" Minnie Mrs h235 Pleasant
" Minnie E mill opr r596 Union
" Minnie E wid John A h596 Union
" Minnie F maid 130 Hawthorn r do
" Nora C wid Wm B nurse pub schs r162 Elm
" Norbert A student r19 Russell Mills rd
" Norbert V (Lillian E) dentist 1566 Acushnet av h375 Maple
" Nunes S (Edith G) prop Rivet St Market h359 Orchard
" Olinda E clk 997 S Water h inq do

WHITE'S FARM DAIRY
SPECIAL MILK ENTIRELY FROM OUR OWN HERD
211 Middle St. ACUSHNET, MASS.
DIAL 3-4457

Perry Olivia P emp Quisset Mill h811 First
" Olympe CCC r316 Hemlock
" Olympia r66 Bedford
" Ovide (Gladys) drvr UStRCo r66 Parker
" Ozorio S r350 Purchase
" Palmeda (Mrs Manuel) emp NMill r608 S Second
" Pauline r61 Howland
" Peter J (Mary) chauf 330 Union h13 Studley
" Philomena mill opr r89 Nelson
" Philomena wid Frank L h89 Nelson
" Priscilla L sten Am Mutual Liab Ins Co r79 Campbell
" Raymond R emp Nonquit Mill r28 Cove
" Richd merchant marines r133 Bonney
" Rosaline r1123 Rockdale av
" Rose stitcher r525 S Second
" Rose wid Manuel h14 Alden
" Rose wid Manuel R h74 Independent
" Rose M mill opr r84 Mosher
" Ruth tchr r174 Maxfield
Ruth F clk 3rd dist court r30 Seventh
" Ruth S sec 580 Pleasant res Westport
" Sadie wid Aug h52 Rivet
" Sophie wid Manuel h36 Acushnet av
" Stanley (Aldea) chauf 676 County h677 do
" Sylvia S r178 Rounds
" Thos chauf r1314 Rockdale av
" Thos Jr (Loretta M R) slsm Gulf Hill Dairy h16 Willow
" Thos H P (Wanda) emp O'Donnell Funeral Home h36 Salisbury
" Valeria Mrs h229 Sawyer
" Vasco G weaver r69 S Sixth
" Victor (Lucy) fisherman h167 Grinnell
" Virginia tchr Clifford Sch r79 Campbell
" Virgino mailer Standard Times r11 Rural
" Vivian cashier r157 Hathaway
" Vivian r48 Swift
" Walter L student r133 Bonney
" Wanda (Mrs Thos H) nurse 36 Salisbury h do
" Wm (Anna) chauf Holmes Coal Co h24 Warren
" Wm (Adeline) lab h69 Short
" Wm (Florence) emp GGWks h1282 Pleasant
" Wm A (Jennie E) h78 Walden
" Wm A (Jane) h64 Chancery
" Wm A Jr slsm r78 Walden
" Wm A Jr r64 Chancery
" Wm B Jr (Laura C) lawyer 222 Union (412) h161 Ryan
" Wm E emp MTD&MCo r157 Grinnell
" Wm E (Elvira) opr h32 Sidney
" Wm H (Mary A) frmr h1130 Rockdale av
" Wm N student r212 Hawthorn
" Wm R (Agnes) carp h108 Aquidneck
" —see Parry Pereira Perreira and Praeda
Perry's Hardware Henry Perry prop 267 Rivet
" Radio Service (Manuel and Manuel S Perry) 96 County
" Variety Store John Souza prop 488 Belleville av
Perryman Clarence C (Leona M) adv mgr My Bread Baking Co h1587 Acushnet av
" J Harold r85 Holly
" Wm A (Mary O) emp HMCorp h85 Holly
Persin Geo E (Jeanne A) loomfxr h234 Bates
Person Alton R hairdresser NBDGCo res Cranston RI
" Jas B student r11 N Orchard
Personal Finance Co Wm O Rowand mgr loans license 44-222 Union (316)
Persons Carl C (Pauline B) physician 11 N Orchard h do
Perusse Albert M (Ida) opr h21 Clifford
Perzentz Eliz wid Jos r407 Allen
" Frank J (Rose) emp RC&BCo h407 Allen
Pestana Agnes sewer r35 Briggs
" Alex opr r35 Briggs
" Americo clk Lussier & Poisson r397 Rivet
" Antonio (Lucinda) emp FR h439 Rivet
" Antonio (Margt) mill wkr h490 Bolton
" Domingos (Mary C) framer h397 Rivet
" Henry (Rose) weaver h10 Richards SD
" John (Mary) lab h505 N Front
" John (Balbina F) fisherman h21 Norwell SD
" Martin emp CCC r35 Briggs
" Mary r505 N Front
" William emp CCC r35 Briggs
Pestano Geo emp Super Service Garage r278 Nash rd
" Jos (Mary) prop Super Service Garage h278 Nash rd
Pete's Soda Shop Wilfrid J Pothier prop conf 36 Rodney French blvd
Peter Cecelia V mill opr r389 Davis
" Freida mill opr r389 Davis
" Geo (Kafa) mill opr h389 Davis
" John mill wkr r158 Reynolds
" Maroon (Mary) mill wkr h158 Reynolds
" Michl mill wkr r245 Church
" Rose P stitcher r389 Davis
" The Tailor Peter Rigotto prop tailors 104 Weld
Peter's Fish Market Peter Gardecas prop 1020 Acushnet av
Peters Alice R teacher W H Taylor sch h172 Merrimac
" Allan W emp NBG&ELCo res Dartmouth
" Ambrose (Elsie R) teller NB Inst for Savings h431 Court
" Ann B Mrs r39 Summit
" Anna wid Jos r66 School
" Anna emp Pairpoint Corp r74 Grape
" Anna opr r183 Bonney
" Antone L (Mary A) mach h596 Cottage
" Beatrice (Mrs Henry) waitress Bridge Diner h242 Austin
" Byron r74 Grape
" Charles G waiter r135 Chancery
" Clara B wid Archie R res dir YWCA h282 Palmer
" Doreen A clk NYA r89 Shawmut av
" Elaine bkpr Tabers Inc r41 Fair
" Eliz A nurse 17 Columbia r do
" Florence cook 171 Butler r61 Bedford

Soda Fountain - Light Lunches STAR STORE

TELEPHONE 8-5611

Peters Geo (Anna) mech Whaling City h287 Cedar
" Geo J (Plagai) mill opr h331 Cedar
" Gladys M Mrs r37 Edna
" Henry (Beatrice A) slsm Motor Sales Co of NB h242 Austin
" Jas T (Jennie) retired h15 E Durfee
" John H gas and oils 1025 County r17 Columbia
" Jos (Anna) mill wkr h76 Hemlock
" Jos (Anna M) slsm Motor Sales Co of NB h89 Shawmut av
" Jos H (Mary V) opr h24 Briggs
" Jos V opr r24 Briggs
" Lena opr r183 Bonney
" Lillian Mrs dom r56 Alden
" Manuel (Mary S) h183 Bonney
" Manuel (Annie) h3 Bliss SD
" Manuel (Lillian) asst fore MTD&MCo h41 Fair
" Manuel (Mary) twister tender h44 Union
" Manuel Jr emp Nonquitt Mills r31 Shawmut av
" Margt J wid Anthony D h17 Columbia
" Mary r490 Acushnet av
" Mary emp Parsons Lndy Co h74 Grape
" Mary Mrs h3 Ashley blvd
" Mary E r89 Shawmut av
" Myra M r89 Shawmut av
" Richd Rev (Vesta M) rector St Andrew's Episcopal Church h128 Irvington
" Rita M emp NYA r596 Cottage
" Wm J (Ellen D) chauf h16 Maitland
" Wm J Jr mach Morse Twist Drill Co r16 Maitland
Petersilea Hazel P cloth insp r19 Warren
" Wallace A (Mae) carp h19 Warren
Peterson Andrew (Marguerite M) polisher GGWks h72 Hillman
" Aug baker 2185 Purchase r130 Mott
" Chas A Jr (Margt) oil burner service man Pacific Oil Co h355 Durfee
" Edw (Electa M) clk 267 N Water h32 Holly
" Frances R wid Danl teacher WPA h394 Cedar
" Frank boatman r90 Shawmut av
" Geo W (Victoria R) ins 20 Market h50 Smith
" Gunnar (Serine I) fisherman h 923 Pleasant
" Jas R r225 Elm
" John A (Olga A) painter 65 Ocean h do
" Lawrence h46 Myrtle
" Marguerite M (Mrs Andrew) dressmkr 72 Hillman h do
" Marion E tchr NBHS r New Bedford Hotel
" Melville W (Isabelle) emp WPA h187 Cedar
" Nels h25 Oak
" Nelson Jr (Ruth) fisherman r25 Oak
" Peter fisherman r923 Pleasant
" Sarah E Mrs h225 Elm
" Sherman A (Anna) emp town h18 Rogers SD
" Theodore C fisherman r923 Pleasant
Petit Aime A (Corinne G) pres-treas Petit's Pharmacy Inc h95 Hazard
" Alfd mill opr r22 Merrill
" Azelia wid Alex A h340 Summer
" Belina emp 359 Summer r do
" Cecile nurse Sassaquin San r340 Summer
" Emma E r31 Ashley
" Eveline wid Alex h31 Ashley
" Marie Mrs r359 Summer
" Mary L r31 Ashley
" Napoleon (Matilda) weaver h22 Merrill
" Normand mill opr r22 Merrill
" Roland J (Doris S) pres-sec Petit's Pharmacy Inc h514 Summer
Petit's Pharmacy Inc 1956 Purchase pres-treas Aime A Petit, sec Roland Petit
Petitjean Edw (Juliette) locmfixer h5 Buttonwood rd SD
" Edw Jr weaver r5 Buttonwood rd SD
" Geo J r5 Buttonwood rd SD
" Gustave mill opr h187 Collette
Petitpas Henry (Rose D) twister tender h137 Tallman
Petivino Lawrence A (Jennie) cement finisher h553 Summer
Petrain Jos r359 Summer
" Melvin J CCC r20 Nye
" Wm W (Mary L) 3d hd h20 Nye
Petrascine Josephine M dom r151 Coffin av
" Michl (Teresa) mill opr h151 Coffin av
Petroni Gregory grocer 2117 Acushnet av h do
Petruskewicz John (Josephine) emp CSCo h3 Blackburn
Pette Wm roofer r1757 Acushnet av
Pettengill Elaine student r268 Reed
" Ernest E (Edna B) prop Pettengills Studio h268 Reed
" Ernest E Jr photographer Pettengill's Studio r268 Reed
Pettengill's Studio Ernest E Pettengill prop 234 Union (9-12)
Petterson Eleanor sub teacher r29 James
" Geo (Edna M) pilot h29 James
Pettey Ida L wid John I lab h201 Austin
" Jas M (Ida) patrolman Sta 1 h165 Aquidneck
" Raymond A asst clk NBG&ELCo res ND
Pettsley Elmer chauffeur h1023 Shefield
Pettway Wm B mgr Jones Gardner & Beal Inc res Padanaram
Petty Benjamin H (Ivy H) carp h78 S Sixth
" Blanche B emp C&Co r2588 Acushnet av
" Henry A (Blanche) emp UStRy h2588 Acushnet av
" Henry A Jr r2588 Acushnet av
Pfaffenzeller Josephine E wid Henry R h370 Cottage
" —see Penler
Pfeninger Albert (Anna) h48 Fern
" Chas (Violette V) emp NBG&ELCo h25 Clifford
Pflug Albert W (Helen E) tack mkr r90 High
" Helen E (Mrs Albert W) cashier F W Woolworth Co r90 High
Phalen—see Phelan and Pheland

DELANO

Plumbing & Heating
137 GRINNELL
Tel 2-6491
Residence 8 Clay, Tel. 2-6563

Phaneuf Alaric J (Bernadette J) optometrist 1240 Acushnet av h224 Mt Pleasant
" Albert W doffer r122 Clifford
" Alex (Marion) opr h122 Clifford
" Alfd J (Alma) h7½ Cornell pl
" Alma (Mrs Alfd J) twister FCMills h7½ Cornell pl
" Cecile opr r194 Nash rd
" Cecilia J wid Paul h194 Nash rd
" David opr r194 Nash rd
" Edw mgr Edw Phaneuf & Son r26 Edward
" Eliz r26 Edward
" Evelyn r16 Washburn
" Flora Mrs r176 River rd
" Henry retired h275 N Front
" Henry (Mary) iron moulder h1 Clark
" Henry A emp 81 Clifford r122 do
" Jean P student r224 Mt Pleasant
" Leo F (Myrtilla G) serviceman 27 William h16 Buttonwood
" Leo J (Mary) mach h77 Delano
" Loretta I r26 Edward
" Mabel student r194 Nash rd
" Mary r26 Edward
" Myrtilla G (Mrs Leo F) tchr A F Wood sch r16 Buttonwood
" Rene W (Irene) bobbin insp r110 Whitman
" Sylvanie J (Eliz) h26 Edward
" Victor (Jean) emp Atlas Tack Co h525 Kempton
" Wilfred (Medora) mill opr h110 Whitman
" Yvonne h16 Washburn
" & Son Edw Phaneuf mgr grain 188 Rivet
Phares S Layton (Meda A) mason 491 Hillman h407 Summer
Phelan Agnes M (Mrs Eug F) bkpr Imperial Quality Clothing Co Inc r80 Washington
" Bldg 43 Delano
PHELAN CHARLES D v-pres Cornish & Co Inc r157 Austin
" Eug F (Agnes M) assessor h80 Washington
" Francis M sec Providence RI r157 Austin
" Jas D (Edith F) opr h41 Sycamore
" Jas J (Phelan's Cafe) r54 Rodney French blvd
" Jas W r157 Austin
" John J (Mae R) jan Merchants Nat Bank h46 Delano
" Jos A (Anna S) prop Joann's h166 Willis
" Jos G (M Louise) h243 Mill
" Mary A wid Jas J h157 Austin
" Mary L tchr C S Ashley School r157 Austin
" Richd A (Phelan's Cafe) h54 Rodney French blvd
Phelan's Cafe (Richd A and Jas J Phelan) 982-984 Brock av
Phelps Isaac W elec r389 Cottage
Philipp Fredk W (Anna) wvr h81 Davis
Phillipe Frank (Mary I) scrubber h56 Winsor
Phillips Albert (Bertha) wvr h5 Branscomb
" Albert Jr (Phyllis) pocket book wkr h211 Hathaway
" Alice F clk C&Co r803 Kempton
" Anthony C (Ezdra S) carp r21 Hollyhock
" Antone J (Mary) truck driver h485 S Front
Phillips Chas B h1431 Plainville rd
" Chas R optometrist 227 Union res Fn
" Clara wid Wellington cook h101 Rodney
" Clara S wid Wellington r31 Hawthorn
" Edith M lib NJHS r33 Parker
" Evelyn P Mrs r249 Acushnet av
" Everett emp Fn r219 North
" Florence A nurse 115 Summer r do
" Harold P (Maude) cook h319 Chancery
" Helen E Mrs h54 Peckham
" Hope L bkpr Russell Milhench & Harrison h236 Kempton
" Irving W (Edith A) baker Public Mkt h69 Oneida
" Jas W (Nina) pltry 531 Mt Pleasant h do
" Jos (Anna) mill wkr h26 Stephen
" Lena (Mrs Wm) spinner Kilburn Mill h67 Clara
" Lillian S wid Edw A h223 Walnut
" Loila M wid Henry T r604 County
" Lois C clk r1415 Plainville rd
" Lydia R bkpr r223 Walnut
" Margt h8 Clark
" Margaret E tchr NJHS r35 Old Westport rd SD
" Mary r1151 Rodney French blvd
" Mary Mrs h63 Crapo
" Mary wid Antone r21 Hollyhock
" Mary Mrs r151 Hillman
" Mary L wid Jesse S h408 First
" Maude L (Mrs Harold P) maid 148 Bedford h319 Chancery
" Maude B clk H S Hutchinson & Co h1415 Plainville rd
" Michl (City Glass Co) res Fall River
" Mildred r5 Branscomb
" Rae bkpr City Glass Co res Fall River
" Sophie wid Alfd r145 Deane
" Walton B tester r210 Whitman
" Wm (Lena) custodian W H Taylor School h67 Clara
" William C (Sarah E) asst cashier The First Natl Bank of NB h169 Elm
" Wm F (Maria) eng HMCo h244 Irvington
" Wm R (Clara B) carp h210 Whitman
Phillip's Variety Phillip J Fleury prop 490 N Front
Phil's Print Shop Philip D Blaisdell prop 832 Pleasant
" Variety Mrs Dora C Tetreault prop 2455 Acushnet av
Phinney Bessie C nurse 107 Brigham h do
" Cynthia Mrs r107 Brigham
" Donald F r75 Chestnut
" Edw (Ethel) greenskeeper h508 Hillman
" Eliz A wid Henry H h16 Maitland
" Fredk C (Gertrude E) sta agt 655 Tarkiln Hill rd res Fn
PHINNEY GEORGE H (Edna L) buyer Akin-Denison Co h181 Washington tel 2-1408
" H Annie h235 North
" Harry E (Isabelle A) timekpr h75 Chestnut
" Marion L Mrs point grinder MTD&MCo r152 Florence

Phinney Richd B r75 Chestnut
" Zenas retired r604 Purchase
" —see Finni
Phipps Louise M Mrs h172 State
PHOENIX MUTUAL LIFE INSURANCE CO W Russell Porter life insurance counselor 261 Union (5) tel 2-7134
" Revelers sec Louis Marks 86 Acushnet av
Piasciki Antonia Mrs h15 Viall
" Wanda nurse r15 Viall
Piatek Anthony lab r162 Sawyer
Piatkiewicz Frank (Louise) wvr h39 Capitol
" Irene sten NYA r39 Capitol
" Kostance wid Anthony r24 Oaklawn
Piava Mildred M Mrs h367 State
Picanco Annibal weaver h195 Bonney
Picanso Adelaide I Mrs cook 4431 Acushnet av h1013 Victoria
" John P retired h41 Nash rd
" Jos V h58 Fair
" Manuel J h576 Maxfield
" Mary C Mrs seam C&Co h257 Tinkham
Picard Adolphe mill opr r147 Deane
" Alphonse J (Jane) fireman NBFD h2540 Acushnet av
" Arth (Rose A) mill opr h203 Sawyer
" Caliexte (Selina) h147 Deane
" Chas J (Nellie) loomfixer h105 Mott
" Claire (Mrs Theodore) pocket book mkr h273 Ashley blvd
" Clarina M r72 Query
" Clarinda wid Victor r488 Ashley blvd
" Edw A clk United Mens Shops r474 County
" Ernest weaver h5 Abbott
" Euchariste wid Alex h72 Query
" Exilia wid Ludger rooms 474 County h do
" Grazelia (Mrs Samuel J) custodian RJ HS h5 Abbott
" Henry O (Jeanne) lab h869 Brock av
" Irene elec wkr r147 Deane
" Joanne T student r474 County
" Julia Mrs mill opr h109 N Front
" Leo baker r147 Deane
" Maria C opr r488 Ashley blvd
" Norman bakers hlpr r203 Sawyer
" Pauline Mrs r31 Ashley
" Raymond r147 Deane
" Richd D (Beatrice) weaver h54 Bullard
" Rodolph J weaver r88 Howard av
" Romeo (Blanche) baker h184 Phillips av
" Rose mill wkr r5 Abbott
" Rose I Mrs mill opr h1101 County
" Saml J (Grazelia) opr h5 Abbott
" Theo (Claire) loomfixer h273 Ashley blvd
" Theo W slsm r474 County
" Wilfred J (Flora) slsm h49 Nye
Piche Alexena wid Wm H r135 Maxfield
" Alfd A (Dorilda) h145 State
" Alma rooms 2030 Acushnet av h do
" Eug (Regina) carp h68 Clifford
" Jos A (Yvonne) plumbing 447 Sawyer h do
" Lucille S sten r447 Sawyer
" Raymond A (Marie Rose) opr h139 Division
" Roger W r68 Clifford
" Wm W (Alice) shipper h40 Ashley
Picher Florina M drawing in N Mills r303 Wood
" Laura A mill opr h303 Wood
Picher Laurette D emp JIPInc r303 Wood
Pichette E Antonio (Almeria) tailor 1704 Acushnet av h211 Nash rd
" Emelienne r211 Nash rd
" Lauretta tying in girl r211 Nash rd
" Lionel E r211 Nash rd
" Lucien O student r211 Nash rd
Pichot Mary A r211 Collette
Picinisco Antoinette opr r81 Myrtle
" Henry (Mary) carp h81 Myrtle
" Mafalda L opr r81 Myrtle
" Yolanda M opr r81 Myrtle
Pickens Danie E (Martha A) physician 1016 Pleasant h do
" Danie J USA r1016 Pleasant
" Margt A sten r1016 Pleasant
Pickering Douglass r438 Bolton
" Wm A opr r513 Purchase
" Wm (Lucille) mill opr h438 Bolton
" Wm (Emily) emp Gosnold Mill h18 Studley
Pickett Harold M (Lillian C) plumber 1594 Purchase h21 Ashland pl
" Lillian C (Mrs Harold M) emp Hoosac Mills h21 Ashland pl
" Thos P watchman h350 Cedar
Pickles Edna emp Parsons Laundry Co r1 Park pl
Pickup Anne r298 Harwich
" Arth P (Mildred) repairman UStRy h98 Reynolds
" E Phyllis sten NB Housing Authority r298 Harwich
" Evelyn M clk Boy Scouts of America r298 Harwich
" Florence weaver r126 David
" Frank clk Thom McAn Shoe Co 1059 S Water r173 Buchanan
" Henry J head waiter NB Hotel r298 Harwich
" Jack r173 Buchanan
" Jas (Lillian) clk Standard Times r300 County
" Jas (Mary) emp NMills h298 Harwich
" John (Esther) h126 David
" John A (Margt) driver h173 Buchanan
" Lillian (Mrs James) mill wkr r300 County
" Michl r298 Harwich
" Michl (Lucy) opr h187 Whitman
" Phyllis E clk r298 Harwich
" Thos K (Ellen) chf eng 305 Nash rd h11 Athol
Pickwood Wm H lab h76 Cedar
Pico Alfd r14 Sagamore
" Emily P opr r14 Sagamore
" Mary M h14 Sagamore
Picott Wm G (Alice M) paperhanger h33 Reynolds
Pidgeon Enoch r1151 Rodney French blvd
" Irene B r205 Belleville rd
" Isaac H (Jean C) h5 Foster
" John J (Lillian D) mason cont 161 Bates av h do
" Jos E (Josephine) fireman NBFD h205 Belleville rd
" Lillian I packer r161 Bates
" —see Pigeon
Piedad Thos emp Quisset Mill r245 Purchase
Piedade Antonio F (Virginia F) mill opr h505 N Front

Piedade Joaquim (Lena P) gardener h21 Hollyhock
" Mary emp Gosnold Mill r21 Hollyhock
Piekielniak Helen opr r19 Bannister
" Jos r19 Bannister
" Walter opr r19 Bannister
" Wojciech (Cath) copper wkr h19 Bannister
Piekut Alphonse (Mary) mill opr h91 Hathaway
" Danl L (Tess) mill opr r91 Hathaway
" Mary wid Chas h91 Hathaway
" Tess (Mrs Danl L) hairdresser Alba's r91 Hathaway
" Witold (Sophie) mill foreman h262 Central av
Pielch Helen stitcher r194 N Front
" John student r194 N Front
" Josephine mill opr r194 N Front
" Michl (Mary) mill opr h194 N Front
" Stanley metal blocker r194 N Front
Pieraccini John (Helen L) fruit 404 Kempton h148 Shawmut av
" John Jr clk 404 Kempton r148 Shawmut av
" Raphael (Louise R) dep chief NBPD h241 Mill
" Vivian M student r148 Shawmut av
Pierce Albert R supt Pierce Mills h139 Orchard
" Albt R Jr supt Pierce Bros res SD
" Alice h36 Seventh
" Almena M wid Arth B r203 Chestnut
" Andrew G (Helen H) pres NBCWCo pres-treas Pierce Mfg Corp and pres Pierce Bros Ltd h99 Madison
" Andrew M cook h115 Court
" Annie M tchr RJHS r39 Ocean
" Austin C h56 Ashley
" Beatrice G bkpr Atlas Tack Corp r384 Cottage
" Benj G r800 First
" Bernice page Free Pub Library r384 Cottage
" Bros Ltd mfrs cotton goods and yarns 1125 County pres Andrew G Pierce treas Edw T Pierce Jr, gen mgr Fred W Steele
" Burnice F librarian r384 Cottage
" Chas A (Minnie A) mach h129 Cedar
" Chas F (Eliza) chauf h2339 Acushnet av
" Clara M nurse Boston r384 Cottage
" Clara M r79 North
" Clarence A (Rachel G) slsm David Duff & Son res Fn
" Clifton B (Lillian M) supt transportation UStRy h57 State
" Clyde G (Frances B) chief eng WNBH r236 North
" Corinne H r171 Elm
" Curtis M emp Padanaram r36 Seventh
" Donald I (Ruth T) woodwkr h2331 Acushnet av
" Edw E (Abbie G) r69 Newton
" Edw T (Ethel W) designer h69 Newton
" Edw T Jr treas Pierce Bros Ltd r74 Hawthorn
" Eleanor W r96 Branscomb
" Elizabeth A nurse 227 Union (609) res Fn
PIERCE ERNEST W (Leona) v-pres Andrews & Pierce Inc res Fairhaven
Pierce Frances B (Mrs Clyde G) asst 119 Mill r236 North
" Frank gas sta attd r205 Court
" Frank (Antoinette) h27 Branscomb
" Grace r29 Ashley
" Hattie Mrs r2331 Acushnet av
" Hazel M r96 Branscomb
" Helen mgr-cook Bridge Diner r26 S Sixth
" Henrietta M wid Erskine H r61 Cottage
" Herbert J (Eva C) emp H Mfg Co r56 Ashley
" Jas W (Martha W) retired h230 Allen
" Jane Mrs emp Naushon Mills Inc h29 Ashley
" Jos J beam boy Gosnold Mills Corp r15 Shawmut av
" Leonora J wid Fredk J h65 Maple
" Lillian M (Mrs Clifton B) chiropodist and hairdressing 969 Purchase (1) h57 State
" Louise H wid Arthur V h171 Elm
" Louise H emp City Mission r65 Maple
" Manufacturing Corp cotton goods 216 Belleville av pres-treas Andrew G Pierce
" Mary M r183 Orchard
" Maud M wid Edw T h74 Hawthorn
" Nancy r1305 Acushnet av
" Nath E (Eliz A) retired h96 Branscomb
" Norman B emp N Mills r96 Branscomb
" Orrin F (Dorothy) (The Eastern Printing Co) res Mattapoisett
" Parthenia T wid Chas F h173 Cedar
" Rachel student r567 Rockdale av
" Robt C emp Booth Furn r384 Cottage
" Sarah L Mrs h299 Ash
" Wallace T clk 639 County r384 Cottage
" Warren slsm PCorp res Fn
" Wm H (Malvina) watchman h384 Cottage
" William L (Annie E) emp 18 Johnny Cake Hill h15 Shawmut av
PIERCE WILLIAM W JR (Bessie D) treas Andrews & Pierce Inc h567 Rockdale av
" William W 3d student r567 Rockdale av
" —see Pearce and Peirse
Pierotti Louise stitcher r268 Weld
" Olga stitcher r268 Weld
Pierre Andre (Loretta C) opr h34 Viall
" Marie C opr r270 Tinkham
Pierro Filomena C spinner r49 Maryland
" Joseph (Josephine) prop The Bucket h49 Maryland
Piers Samuel r Lincoln SD
Pierson Rodolphe G (Simone) prop Georgie's Auto Body & Radiator Shop h253 Cedar Grove
" —see Pearson and Pehrson
Pies Manuel S (Candida) lab h112 Walnut
Pietkiewicz Edw (Kath) lmfxr h16 Cleveland
" Josephine clk r16 Cleveland
Pietragalla Louis r150 Nash rd
" Michael (Antoinette D) shoe repairing 529 Front h150 Nash rd
Pietras Joseph (Mary) lab h469 Sawyer
" Michael r1081 County
Pietraszek Anton lab r67 Nash rd
" Joseph (Eva) opr h67 Nash rd
" Peter (Victoria) wvr h67 Nash rd
" Stanley mill opr r67 Nash rd
Pietruski Barbara wid Thos h181 Sawyer
" Barbara r181 Sawyer

Pietruszka Joseph (Antoinette) filler h166 N Front
Pietryka Joseph S (Sophie) loom fixer h15 Roosevelt
Pietryzykowski Adam (Margt) h285 Davis
" Henry opr r285 Davis
" Jennie L student r285 Davis
" Pearl B (Mrs Chas) laundress 111 Myrtle res Acushnet
Piffko Andrew D counterman Bridge Diner res Fn
Pigeon Alfred (Celina) loom fixer h1255 Plainville rd
" Andrew E (Janina F) emp Booth Mfg Co h163 Holly
" Blanche Mrs mill opr r233 Bates
" Flora Mrs dom 148 Hathaway h105 Wamsutta
" Jos A boat builder Fn r233 Bates
" Omer E (Emerenciene) mill opr h20 Tallman
" —see Pidgeon
Piggott Albina S wid John h136 Bedford
" Bertha E tchr NBHS r138 Bedford
Pignone Lena hemstitcher W Mills r27 Covell
" Marco (Mary) clk 26 S Water h2546 Acushnet av
Pike Alice H step Kay Jewelry Co r551 Union
" Aurora Mrs h135 Nash rd
" Emma wid John W r70 Valentine
" Frank fisherman r56 Thompson
" George A (Theresa H) clk Wright & Taber h83 Rounds
" George R naval Torpedo Sta Newport r83 Rounds
" Grace L clk r551 Union
" John S F emp 191 Shawmut av r141 Davis
" Leah E tchr RJHS res Fn
" Manuel chicken breeder r135 Nash rd
" Mildred M r83 Florence
" Rosa wid Jos B F h211 Durfee
" Victor M F r211 Durfee
Pildis David (Fay) h44 Fair
" Edna bkpr r54 Fair
" Louis (Esther) (Lou's Market) h52 Fair
" Samuel (Lou's Market) r54 Fair
" William (Ida) (Lou's Market) h54 Fair
Pildus Annie r135 County
" Eva emp Providence R I r135 County
" Fannie wid Morris r135 County
" Jennie clk Fashion Dress Shop h135 County
" Sadie opr r135 County
Pilgrim Church Leslie C Greeley pastor 169 William
" Mill Supply Herbert Palestine prop 85 Coggeshall
Pilkington George H (Eliz) h75 West
" Harold loan teller Merchants Nat Bank of NB r206 Rodney French blvd
" Harry fixer h42 Roosevelt
" James (Lilly) r57 Ellen
" James (Sarah) h25 Roosevelt
" L Geo sweeper r25 Roosevelt
" Mary K wid John h116 Hathaway
" Miles eng NBG&ELCo res Fn
" Polly weaver r42 Roosevelt
" Thomas (Phoebe C) changer h202 Rodney French blvd
" Thomas (Priscilla) emp H P Hood & Sons Inc h18 Cleveland
Pilkington William (Mildred I) emp Hathaway Mfg Co h790E Brock av (18)
Pilling Richard (Lena) emp NB Hotel h149 Clara
" Sarah A W wid Geo T h590 Brock av
Pilot House Cafe Antone Sylvia prop 439 S Water
Pimental Abel barber Avenue Barber Shop r194 Coffin av
" Albert (Maria J) barber 100½ Potomska h799 First
" Alice wid Saml h206 Crapo
" Alice V r118 Fruit
" Alice V opr r206 Crapo
" Anthony r409 Bolton
" Anthony (Geraldine) emp USRCo h95 Ashley blvd
" Anthony V (Beatrice) emp NYNH&HRR h16 Stapleton
" Antoinette wid Luiz h458 First
" Antone (Eliz) lab h46 Ashley
" Antone (Mary) h486 First
" Antone (Cesaltina) opr F C Mills r226 Bates
" Antone (Evangelina) opr h50 Deane
" Antone Jr mill opr r50 Deane
" Antone J (Isabelle) opr h340 Hemlock SD
" Antone J Jr milkman driver Silvia Bros Creamery r340 Hemlock SD
" Anton M lab r34 Bullard
" Antonio P (Gilhermina C) emp Kaplan Bros h172 Washington
" Arline P emp Aerovox Corp r46 Ashley
" Armand P (Gladys) beef whl and prop Hy-Grade Market h117 Butler
" August W (Hilda P) h514 S Second
" Carmina seamstress r194 Coffin av
" Catherine Mrs r16 Norwell SD
" Cecelia wid Frank N h284 S Second
" Celia emp PCorp r557 First
" Cesaltina (Mrs Antone) emp F C Mills r226 Bates
" Charles (Beatrice) truck driver h169 Rockland
" Charles emp 470 First r458 do
" Charles (Rose S) opr h136 Crapo
" Damiao (Genevieve) h203 Purchase
" Dennis wvr r22 Stowell
" Diniz (Adeline) opr h125 Bates
" Diniz mill wkr r125 Bates
" Dolores r631 First
" Doris r46 Ashley
" Edward cleaner F C Mills r226 Bates
" Edward mill wkr r118 Fruit
" Eliz (Mrs Antone) emp HMfgCo h46 Ashley
" Elizabeth V opr r70 Nelson
" Ellen mill wkr r193 Perry SD
" Ellen V wid Manuel V h118 Fruit
" Ernest (Beatrice) h52 Independent
" Ernest (Mary) opr h129 Division
" Evelyn wvr r22 Stowell
" Fernan (Irene) cleaner h10 Abbott
" Fernando F (Minnie) opr h109 Cove
" Francis B mach MTD&MCo h3 Austin ct
" Francisca Mrs r14 Beetle
" Frank (Minnie) lab h28 Maxfield
" Frank CCC r511 Acushnet av
" Frank J prop Dart Bowling Alleys h108 Rockdale av

BRALEY'S BETTER DAIRY PRODUCTS
including
TEL. 3-4443 N D Homogenized Modified Milk with Vitamin D

Pimental Frank P (Mary M) lab Nashawena Mill h223 Princeton
" Gabriel r204 Crapo
" Geralda wvr r22 Stowell
" Gil B (Josephine D) emp Braley's Dairy h450 Rockdale av
" Gilbert opr r136 Crapo
" Gilbert mill wkr r118 Fruit
" Gloria mill opr r29 Rockland
" Hornate r50 Deane
" Jacintho C carp h157 Davis
" James M weaver r32 Ashley
" Joaquin B (Mary) lab h204 Crapo
" John (Mary S) mill opr h66 Covell
" John F (Mary) mill opr h64 South
" John M Jr r34 Bullard
" John M fisherman h34 Bullard
" John M (Mary A) emp WPA h32 Ashley
" John (Mary C) mgr Hy-Grade Market h16 Norwell SD
" John T (Mary) emp PCorp h35 Thompson
" Joseph mill opr r194 Coffin av
" Joseph lab r34 Bullard
" Joseph r409 Bolton
" Joseph CCC r511 Acushnet av
" Joseph (Hilda) clk Hy-Grade Market r44 Babbitt
" Joseph (Alice) lab r125 Bates
" Joseph (Consacia) opr h226 Bates
" Joseph mill opr r44 Babbitt
" Joseph (Lucy) twister tender h51 Alden
" Jos A (Mary) agt Prud Ins Co h12 Stowell
" Jules Jr (Mary M) painter 238 Dartmouth h68 Ward
" Julia M r32 Ashley
" Julio (Frances) h419 Purchase
" Laura A r108 Rockdale av
" Leo CCC r206 Crapo
" Lydia r340 Hemlock SD
" Manuel (Mary) prop Avenue Barber Shop h194 Coffin av
" Manuel (Mary B) r2473 Acushnet av
" Manuel (Rose) lab h207 Coffin av
" Manuel (Agnes F) twister tender h297 Coffin av
" Manuel Jr (Estelle) barber Avenue Barber Shop r86 Nash rd
" Manuel counterman r79 Purchase
" Manuel mill opr r125 Bates
" Manuel (Mary) fisherman h557 First
" Manuel (Hilda) driver city h100 Hall
" Manuel (Viola) wvr h22 Stowell
" Manuel Jr (Valentina) opr h81 Dartmouth
" Manuel A (Mary) lab h106 Tinkham
" Manuel C (Mary C) tailor Oregon Dye House h114 Rockdale av
" Manuel D shoe repairing 582 Dartmouth SD r51 Alden
" Manuel J emp Liggetts Drug Store r108 Rockdale av
" Manuel L (Mary) painter h143 Reynolds
" Manuel M (Flora) chauffeur h33 Hicks
" Manuel V Jr (Mary) h26 Kane
" Maria wid Quinto mill opr h55 Jouvette
" Marianno (Isabella) mill opr h109 Fruit
" Martin (Mary) opr h60 Rodney
" Mary emp F C Mills r226 Bates
Pimental Mary h30 Lombard
" Mary mill opr r125 Bates
" Mary C Mrs h71 Forest
" Mary doffer r223 Princeton
" Mary E opr r43 King
" Mary Gloria wid Mariano h43 King
" Mary M stitcher r32 Ashley
" Mary V wid Manuel V h70 Nelson
" Milton J emp FRCo r4 Austin ct
" Odelia r125 Bates
" Peter J (Rose) lab h4 Austin ct
" Phillip r206 Crapo
" Robert slsm D r144 Shawmut av
" Rose plater r223 Princeton
" Rose A opr r30 Lombard
" Sadie Mrs wvr r29 Madison
" Sophie r109 Cove
" Sophie stitcher r223 Princeton
" Stephen emp RC&BInc r109 Cove
" Theresa mill wkr r34 Bullard
" Thomas (Mary E) emp St Luke's Hosp r381 S Second
" Virginio V (Mary) emp junk shop h154 Thompson
" Vivian M clk NB Textile Sch r76C Willis
Pimentel Antone gar 375 Dartmouth res SD
" Antone T (Mary) h13 Jenkins
" Antone T Jr battery wkr Gosnold Mill r13 Jenkins
" Jos R (Gladys L) slsm h144 Shawmut av
" Manuel (Mary A) mill opr h207 Coffin av
" Mary S wvr r13 Jenkins
" Rose T emp NBRCo r72 Division
Pimpao Joseph mill opr h100 Phillips av
Pina Albert r25 Hillman
" Alfred (Mary) lab h243 Acushnet av
" Alice M r Perry SD
" Alice S Mrs h356 S Water
" Andrade lab r515 S Water
" Antone A emp Forestry Camp r79 Grinnell
" Antone F student r360 Ash
" Antone S mill wkr r120 Thompson
" Antonio E (Margt P) lab h75 Cedar
" August emp NYA r515 S Water
" Bernardino (Belmira) h51 Hathaway
" Caesar T (Charlotte D) h120 S Sixth
" Carlotta r515 S Water
" Edward V (Etelvina O) cook 849 Purchase h36 Division
" Edwin r52 Fruit
" Eug T (Mary) cook h511 Acushnet av
" Eveline A r75 Cedar
" Frank emp WPA r103 N Second
" Frank (Mary) h2 Margin
" Germana Mrs h Perry SD
" Henry emp WPA r515 S Water
" Henry T seaman r120 S Sixth
" Irene r97 S Sixth
" Isabelle V r10 Washington
" Isadore (Emily) mill opr h28 Jenkins
" Jack (Mary B) h515 S Water
" Jas A (Constance O) opr h79 Grinnell
" Jas S (Mary) emp USRCo h40 Independent
" Jasquim seaman r316 S Water
" John (Florence) h206 S Front
" John (Mary) copper wkr h442 Sawyer

Pina John (Ellen G) dish washer 922 Purchase h50 School
" John Jr r52 Fruit
" John F (Vinilia P) mstr mainer h52 Fruit
" John R (Maria V) boatman h520 S Second
" Joquna r Lincoln SD
" Joseph h60 N Second
" Joseph (Mary) h103 N Second
" Joseph A h78 S Second
" Joseph F (Agnes M) mason h360 Ash
" Joseph F (Laura) mill opr h2 School
" Joseph G (Laura G) h316 S Water
" Joseph O lab h50 Griffin
" Joseph S (Mary) h120 Thompson
" Joseph T (Mary) cook h171 Smith
" Josephine Mrs h97 S Sixth
" Julia emp WPA r78 S Second
" Louis emp CCC r103 N Second
" Madeline A dom r79 Grinnell
" Manuel (Rose) h25 Hillman
" Manuel P (Mary) longshoreman h59 S Second
" Manuel Q (Evelyn) auto repairing rear 1096 Cove rd h17 Margin
" Mary E emp Fn r49 S Second
" Matilda V r10 Washington
" Morris cabin boy r48 Acushnet av
" Peter r25 Hillman
" Philomena opr h30 Bliss SD
" Rufus B (Amelia) emp City Coal Co h480 Acushnet av
" Sylvania Mrs h9 Howland
Pinard Elsie hskpr 68 Ashley blvd r do
Pinault Catherine r491 Purchase
" George E (Rachel S) tester NBG&ELCo h99 Brigham
Pincince Charles r1141 Joyce
" Louis C (Laureanna) mach h1026 Tacoma
Pine Albert presser r429 Cedar Grove
" Alice mill opr r429 Cedar Grove
" Grove Cemetery 1055 Ashley blvd and 311 Lawrence
" John (Frances) emp RC&BInc h429 Cedar Grove
" John Jr (Anna) emp RC&BInc h119 Reynolds
" Jos (Edith) emp Fisk Mill h53 Centre SD
" —see Pinheiro
Pineau Rosario (Albina) rubber wkr h56 Nye
Pineault Oscar E (Ida E) slsm h44 Brewster
Pinel Jules (Henrietta) h98 Collette
" Omer mill opr h287 Coggeshall
Pinelle Delvina wid Adelard h219 Sawyer
" Joseph lab h2195 Purchase
Pineretta Agnes stitcher r472 S Second
Pinheira Adelina Mrs h221 Sawyer
Pinheiro Agostinho (Anna) meats 266 Coggeshall h270 do
" Alice M sten George H Young r65 Independent
" Benedicta clk Lincoln Stores r266 Coggeshall
" Candida h73 S Sixth
" Edward mill opr r127 Grinnell
" Emideo (Teresa) h65 Independent
" Isaac M clk r127 Grinnell
" Jos R (Mary) mill opr h104 Jouvette
" Laurentina garment wkr r104 Jouvette
" Leonora emp NYA r104 Jouvette
" Manuel P (Mary) emp RC&BInc h119 Reynolds
Pinheiro Manuel S (Amelia H) carp h69 West
" Mary dom r65 Independent
" Rosaline R wid Jos R h192 Hemlock
Pinho Julia F opr r31 Weaver
Pinkham Seth emp WPA r344 Cedar Grove
Pinkos Anna Mrs h25 Willis
" Olga A r25 Willis
Pinkus Alex r1151 Rodney French blvd
Pinner Walter box mkr r309 Davis
" William Jr mill opr h309 Davis
Pinnington Richard (Helen) lieut NBFD h344 Orchard
" —see Pennington
Pinto Adeline Mrs h203 Belleville av
" Angelina Mrs h23 Ashley SD
" Antone (Josepha) opr h35 Fair
" Antone (Alexandrina) mill opr h31 Jouvette
" Antone Jr (Mary) truck driver h124 Rivet
" Antone C (Eunice) h2 Walsh SD
" Antonio variety 99 Potomska h35 Suffolk av ND
" Berardo r28 Shawmut av
" Caesar (Virginia) opr h350 Purchase
" Deolinda stitcher r446 S Second
" Edward (Gloria A) mill opr h46 Deane
" Edward wireless opr r35 Fair
" Edwin (Virginia) musn h161 Emerson
" Emidio (Mary) h446 S Second
" Emily wid Joseph h12 Spruce
" Estelle S saleslady r35 Fair
" Eva maid 71 Hawthorn r350 Purchase
" Henry emp Quisset Mill r323 First
" John emp CCC r12 Spruce
" John B (Agnes) mill opr h39 Deane
" John S (Leopoldine) mill opr r203 Belleville av
" Joseph S (Maria D) carder h70 S Sixth
" Julio cook Manhattan Lunch r285 Acushnet av
" Lillian mill opr r350 Purchase
" Manuel hlpr John T Vieira r446 S Second
" Manuel S (Alice) lab h5 Maiden lane
" Martin (Julia T) wvr h28 Stapleton
" Mary Mrs r628 Summer
" Mary (Mrs Emidio) wvr h446 S Second
" Napoleon r51 Shawmut av
" Roy (Laura) seaman h15 Howland
" Sally r39 Deane
" Seraphin lab h171 Belleville av
Pion Emile (Reseda) shipper My Bread Baking Co h301 Coffin av
" Roland baker My Bread Baking Co r301 Coffin av
" —see Peon
Pioneer Food Stores Emile E Richard mgr 526 County
Piorkowski Frank mill wkr r90 Whitlow
" May wid Frank r90 Whitlow
" Walter (Helen) opr h90 Whitlow
" Walter F (Genevieve H) mill opr h274 Cedar Grove
Piotrowski Alice mill opr r333 Ashley blvd
" John (Alice) mill opr h333 Ashley blvd
" Stasia B mill opr r333 Ashley blvd
Piper Cornelius B (Sarah C) chief custodian Municipal Bldg (20) h299 Palmer
" Gertrude r299 Palmer
" Julia F wid Augustus D maid 2 Grove h180 Mill

Piper Sarah C (Mrs Cornelius B) prop Piper's Beauty Shop h299 Palmer
" William A r1151 Rodney French blvd
Piper's Beauty Shop Mrs Sarah C Piper prop 758 Purchase (7)
Pirate Athletic Club sec John Starkis 97 County
Pireira Antonio (Maria A) opr h46 Deane
" Hilda r46 Deane
Pires Albertina r148 Belleville av
" Anthony (Alice) lab r166 Belleville av
" Antone h207 Rivet
" Antonio A (Mary) cabinet making 617 S Water h624 do
" Arth F (Elsie T) emp Swift & Co r21 Page
" Bertha r Lincoln SD
" Chas (Rose) seaman h273 Purchase
" Domingos (Emma) millopr h148 Belleville av
" Dorothy emp Boston r53 Bedford
" Edmund r337 Orchard
" Francisco (Diolinda) mach Steling Mach Shop h86 Church
" Frank Jr (Mary) truck driver h291 Sawyer
" Frank C emp WPA r855 S Water
" George (Emily) h108 Rivet
" Henrique L (Alice S) stevedore h65 Independent
" Hilda r291 Sawyer
" Horace M (Evelyn) mech E H Corson h26 Borden
" John lab h437 Orchard
" John (Camilla) emp Fall River h291 Dartmouth
" John B (Minnie S) slsm h53 Bedford
" John F (Rose M) h21 Page
" Joseph r345 First
" Joseph (Julia) seaman h Lincoln SD
" Jos A emp HMfgCo r258 S Second
" Joseph C mech r855 S Water
" Joseph J (Isabelle S) h514 S Second
" Joseph (Rose) emp city r431 First
" Joseph (Mary) mill opr h139 Coffin av
" Joseph A (Isabelle) cook h107 S Sixth
" Joseph B (Mary) barber 501 Kempton h325 Bolton
" Julio (Louisa) steward h245 Purchase
" Lionel (Mary G) lab h157 Davis
" Louis C (Josephine) lab h9 Howland
" Louis C lab r855 S Water
" Louis M (Irene S) opr h337 Orchard
" Louis S lab Greene & Wood r75 Windsor
" Manuel (Mary Q) retired h61 Phillips av
" Manuel Jr doffer r61 Phillips av
" Manuel C (Mary S) emp WPA r49 Winsor
" Marianna L wid Geo D h26 Adams
" Mary r9 Howland
" Rita J seamstress r61 Phillips av
" Rodrique (Antonia) mill opr h113 Nash rd
" Silvana r492 N Front
" William (Mary I) h855 S Water
Pisarczyk John (Caroline) emp Smith Bros h336 Coffin av
" John Jr emp Soule Bros r336 Coffin av
" Joseph mach opr r336 Coffin av
" Michael sta fireman r336 Coffin av
" Mitchell emp Dawson's Brewery r336 Coffin av
" Stanley weaver r21 Morton ct
Piscarino Angelo pntr 111 County r60 Cove
" Carmian wvr h60 Cove
Pisz Andrew (Frances) wvr h18 Fulton ct
" Annie opr r18 Fulton ct
" Anton lab r18 Fulton ct
" Julia opr r18 Fulton ct
Pitman Abbie E h60 Chestnut
" Edw J (Carrie) emp Postal Tel Co r209 Middle
" Lucy J wid Henry L h139 Clinton
Pitta Anna M de A wid John C Da S h57 Allen
" Antone (Mary A) opr h77 Hemlock
" Carl A (Edith) physician 43 Allen r225 Grinnell
" Francis A student r118 Brigham
" Manuel (Mary) opr h192 Hemlock
" Manuel A (Theresa) h501 First
" Mary A Mrs tchr S D Ottiwell Sch r118 Brigham
" Mercedes A tchr r57 Allen
" Sebastian Alves (Mary) mill opr h28 Mosher
Pittendreigh Janet bkpr C&Co r25 Pinette
" L Malcolm r25 Pinette
" William A (Ninita T) dept head NB Vocational Sch h25 Pinette
" William W student r25 Pinette
Pittle Anna F dress shop 222 Union (413) h152 Tarkiln Hill rd
" Charles (Emma L) prop Charles Pittle & Co h272½ Sawyer
" Charles & Co Charles Pittle prop vending machines 79 Beetle
" Emma L (Mrs Chas) emp 79 Beetle h272½ Sawyer
" Otto F vending machs h1230 Acushnet av
Pittman James J (Gertrude M) fisherman h366 North
Pitts Robert painter r12 Ashley blvd
Pittsley Anna A clk 824 Purchase r inq do
" Anna H (Mrs Jasper L) emp S S Kresge h260 Summer
" Bernard M (Anna) lab h83 Davis
" Clarence B (Maria) lab h194 Cedar Grove
" Edith M Mrs h367 Prescott
" Edward F emp Acushnet Saw Mills r962 Darling
" Elmer B (Doris W) farm lab h1028 Acushnet av
" Florence L mill opr h306 N Front
" Geo F (Olive M) slsm Bond Bread h84 Merrimac
" Guy G (Irene T) h200 Cedar Grove
" Herbert B (Letitia G) drill wkr MTD&M Co h105 Pierce
" Herbert F (Ellen A) buffer Weeden Mfg Co h563 Acushnet av
" Horace L (Edith) carp h1030 Acushnet av
" Horace L Jr (Maheba) lab h1036 Acushnet av
" Isaac L (Lilly) retired h1022 Acushnet av
" Jasper L (Anna H) emp Geary's Market h260 Summer
" Roy (Alethea) boatman h76 Willis
" Russell H lab r367 Prescott
" Sarah waitress r501 Hillman
" Walter B farm lab r1028 Acushnet av
" Warren C lab r1030 Acushnet av
" William J (Harriet M) retired h2242 Acushnet av
Piva Albert r rear 59 Stephen
" Alice dom r118 Durfee

Piva Alice mill opr r71 Davis
" Almerinda opr r90 Nelson
" Anna wid Manuel h104 Fruit
" Anthony J barber shop 470 Orchard r104 Fruit
" Augustine T dolpher r90 Nelson
" David (Mary) h501 First
" Ernest (Alexandria) mill opr h98 David
" Frank loom fixer r93 Clara
" Frank T (Rose E) lab h90 Nelson
" Hazel r501 First
" Irene r501 First
" Irene H emp Davis Greenhouse r118 Durfee
" Jessie emp St Luke's Hosp r rear 59 Stephen
" John (Mary) emp Goodyear Mill h rear 59 Stephen
" John Jr (Mary) h59 Stephen
" Joseph (Mary) opr h118 Durfee
" Joseph (Glennie) emp city health dept h31 Stackhouse
" Joseph A mill opr r104 Fruit
" Josephine r18 Abbott
" Louis (Rose) carp Manuel J Soares h181 Norwell
" Louise wid Manuel h41 Nelson
" Manuel (Mary) h41 Nelson
" Manuel (Guilhermina) mill opr h71 Davis
" Manuel (Evangeline) opr h64 Winsor
" Manuel Jr lab r71 Davis
" Manuel M (Maria G) truck driver Akin-Dennison Co h429 First
" Manuel M Jr opr r39 Hemlock
" Manuel T (Doris) emp HCCo h434 Rivet
" Maria wid Venancio h18 Abbott
" Mary dom r118 Durfee
" Mary Mrs h39 Hemlock
" Mary J mill opr r71 Davis
" Rose mill opr r98 David
" Virginia r90 Nelson
" William J opr r41 Nelson
" —see Paiva
Piwowarczyk Stanislaw (Celia) barber shop 1708 Acushnet av h217 Eugenia
" Walter barber 1708 Acushnet av r217 Eugenia
Place Elsie V emp Parsons Laundry Co r281 Aquidneck
" Frank (Lillian) mgr Hathaway Oil Co (battery div) res Fairhaven
" Irving M (Margt) lab h Phillips rd
" Ruth r223 Collette
" Ruth H r233 Collette
Plamondon Adelina wid Louis J h82 Holly
" Mary D Mrs h12 McMurray
Plant Charles (Florence) mgr Valvoline Oil Co h480 Mt Pleasant
" Ernest lab h308 Chancery
" John W carrier PO res Fn
" Samuel E (Priscilla) retired h143 James
Plante Achille opr r167 Cedar Grove
" Adolphe (Henrietta A) carp h164 Central av
" Alfred J presser JIPInc r242 Harwich
" Alice mill opr r167 Cedar Grove
" Alma clk 761 Purchase h1283 Acushnet av
" Annina (Mrs Geo J) (Plante's Gas & Electric Shop) h60 Brewster
" Antoinette wid Frank X h22 Central av
" Arsene (Odilia) loom fixer h280 Raymond
Plante Clementine mill opr h167 Cedar Grove
" Eug (Alice B) mill opr h199 Phillips av
" Eva A bkpr Metropolitan Motor Car Exchange h66 Russell
" Felix G r126 Wood
" Frank X clk r22 Central av
" George J (Annina) (Plante's Gas & Electric Shop) and chr registrar of voters h60 Brewster
" Georgette B Mrs mill opr r20 Nye
" Joseph (Minnie A) carp h126 Wood
" Lea Mrs hskpr 25 Nye r do
" Marie Mrs h359 Summer
" Mary wid Adolphe r66 Russell
" Robert retired h291 N Front
" William J (Laura) foreman JIPInc h242 Harwich
" Wm J Jr presser JIPInc r242 Harwich
" —see LaPlante
Plante's Gas & Electric Shop (George J and Annina Plante) 1392 Acushnet av
Plantier Bertha C r1285 Pleasant
" Edward r1151 Rodney French blvd
" Eliza J wid Nelson r1285 Pleasant
" Mary E r1412 Pleasant
Plastridge Daniel r207 Walnut
Platt George opr r9 Viall
" John (Lena) prop Platt's Cafe h413 Allen
" John (Melda) emp WPA h399 S Second
" John W (Ruth R) emp Newport R I h235 Query
" Lena wid John prop Platt's Cafe h413 Allen
" Mary E opr h9 Viall
" Phyllis r235 Query
" Samuel r1151 Rodney French blvd
Platt's Cafe John Platt prop restaurant 216 Myrtle
Plaut Julius emp Colonial Textile Co r8 Plymouth
Plaza Agnes (Mrs Jos) wvr Hathaway Mill h68 Woodlawn
" Alice S winder Aerovox Co r68 Woodlawn
" Angeline tchr Lakeville r284 Earle
" Freda A sten Leno Elastic Webb & Co r68 Woodlawn
" Hotel Oscar Bernier prop 965 Purchase
" Jennie A tchr Parker St School r284 Earle
" Joseph (Agnes) loom fixer Hathaway Mill h68 Woodlawn
" Stella winder Aerovox Co r68 Woodlawn
" Walter loom fixer h284 Earle
Pleasant View Cafe Wm L O'Brien prop 1400 Purchase
" View House George Tetreault prop 271 Pleasant
Plezarski Stanley opr h21 Morton ct
Plezia Frank J (Amelia) retired h19 George
" John C (Alice E) wvr h50 Tallman
" Mary M tchr J B Congdon School r19 George
Plocharczyk Chester emp J C Rhodes Co r23 George
" Stanley (Stephanie) emp PCorp h23 George
Plomer C Donald (Olive G) pastor The United Cong Church h28 Mapleview ter
Plotnick Saml (Bella) peddler h96 Linden
Plouff Alphege J (Yvonne) speeder tender h1873 Purchase
" Joseph A mill opr r347 N Front

Plouff Marie O mill opr r347 N Front
" Marceline Mrs mill opr h347 N Front
" Philip slsm r347 N Front
Plouffe Antoinette r20 Ashley
" Diogene wvr h20 Ashley
" Felix W (Sylvia) emp MTD&MCo h13 Roosevelt
" Joseph A (Alphonsine) emp Gosnold Mill h20 Ashley
" Marie L opr h rear 32 Acushnet av
" Omer r1151 Rodney French blvd
" Omer Jr (Emma M) mill opr h24 Tallman
" Philias (Ethel L) out side erector h110 Butler
Plourde Basil (Aurore) wvr h68 Glennon
" Fernande I opr r29 Emma
" Joseph S (Dorilda) cont 29 Emma h do
" Louis H slsm r29 Emma
" Raymond H clk Braley's Creamery r68 Glennon
" Rosealma A opr r29 Emma
" Sylvia Jr (Helen) emp MTD&MCo h23 Woodlawn
" Yvette B opr r29 Emma
Plumbers' Supply Co plumbing and heating supplies 26-36 S Water pres Jos T Murphy, treas Allie W Omey, mgr Edw E McGowen
Plumer Stanley T Rev (Violet I) pastor First Congregational Church h17 Ethel
Plummer Amelia H wid Leander A h148 Hawthorn
" Anna r148 Hawthorn
" George T (Gladys W) lecturer h570 Hathaway
" Marianne r148 Hawthorn
" Walter E retired r29 Willis
Plymouth House Katherine Cormier prop 1014 Purchase
" Lunch Christo J Gaderoglou prop 1012 Purchase
Pobirs Joseph r1208 Acushnet av
" Louis J (Sarah) physician 1208 Acushnet av h do
Pocahontas Fuel Co Inc Thomas A Raymond supt ft Hillman
Poczatek Albert (Cecelia V) cont h2585 Acushnet av
Podbielski Lucy H student r274 Cedar Grove
" Walter (Mary) wvr h274 Cedar Grove
Podgorski Helen L tchr r16 Warren
" Stanley r16 Warren
" Theresa wid Antone h16 Warren
Podlaski Alice mill opr r192 Sawyer
" Felix (Eleanor) mill opr h192 Sawyer
" Janina mill opr r192 Sawyer
" Stanley mill wkr r192 Sawyer
" Stasia mill opr r192 Sawyer
" Walter r192 Sawyer
Podsiadlo Andrew J (Julia) speeder tender h179 Collette
Podwapinski Phyllis trimmer r170 N Front
" Stanislaw (Camilla) wvr h170 N Front
" Paul (Sophie) mill opr h159 Earle
Podwapinsky Anna wid Jos h399 Wood
" Walter prop Tip Top Taxi and garage 65 Washburn r399 Wood
Poettich Henry (Barbara) wvr h418 N Front
Poineau Arthur (Eva) h77 Willard
" Delima wid Louis h68 Scott
" Flora mill opr r68 Scott
Poineau Leo (Flora M) mill opr h68 Scott
" Louis opr r68 Scott
" Maurice A r77 Willard
" Roderick (Arline) opr h68 Scott
" Roger J emp CCC r77 Willard
" Simone mill opr r68 Scott
Poirier Aime J (Aurore M) emp Taunton h192 Mt Pleasant
" Albert R clk A&P r116 Hadley
" Albert (Rita M) h184 Irvington
" Aldea Mrs mill opr r1208 Acushnet av
" Alfd B painter H P Baldwin r69 Spruce
" Alphonse G (Maria) emp Brodeur's Machine Shop h200 Earle
" Amos E (Anna) prop Blue Ribbon Laundry h127 Cottage
" Andrew h78 Tallman
" Andrew mill opr h162 Hatch
" Annette H r201 Davis
" Antoinette (Mrs Romeo) seamstress h172 Bates
" Antoinette E r186 Shaw
" Armand (Delisca) mill opr h198 Eugenia
" Armand (Matilda) mill opr h358 N Front
" Armand G (Marian) custodian NJHS h172 Hathaway
" Arthur (Evelyn) clk PO h186 Shaw
" Arthur Jr mill wkr r186 Shaw
" Arth J (Mary A) trkg 205 Davis h201 do
" Beatrice A bkpr r200 Earle
" Beatrice L wvr h79 Ellen
" Bertha (Mrs Louis C) clk Louise Hat Shop h28 Durfee
" Blanche (Mrs Romeo) sewer r173 Deane
" Clara F r158 Collette
" Cyprien (Eva) h477 S Front
" David J (Alice E) patrol NBPD Sta 5 h48 Brewster
" Diana A wid Philibert h149 Tinkham av
" Doris Mrs emp Lund's Corner Grill h1230 Pleasant
" Eleanor clk r220 Harwich
" Elie clk 1201 Acushnet av r113 Holly
" Emile (Jeanne) mill opr h56 Nye
" Emma r211 Eugenia
" Felix bar tender NB Hotel r do
" Florimond J (Jeannette) changer over h193 Hathaway
" Frank R eng h29 Durfee
" Gertrude A wid Jos H h173 Hathaway
" Helen wid Louis h207 Sawyer
" Henrietta wid Chas A h113 Holly
" Henry G (Anita D) copper wkr h311 Hersom
" Homer r192 Mt Pleasant
" Isadore (Josephine) h155 Holly
" J G Lucien emp 205 Davis r201 do
" J Roger emp 205 Davis r201 do
" Jeanne Mrs mill opr h88 Holly
" John E (Anna) emp NYNH&HRR h166 Hadley
" Joseph (Clara I) mill opr h158 Collette
" Joseph (Roseanna) h696 First
" Joseph A (Alfrieda) opr h99 Deane
" Jos E (Evelyn) emp WPA r1016 S Water
" Jos T (Cecile) truck driver r113 Bullard
" Leo A tube mkr r358 N Front
" Leo N (Yvonne B) wvr r155 Holly
" Leonard (Gladys) yarn boy Hathaway Mill h42 Capitol

Poirier Louis C (Bertha) teller Merchants Nat Bank of NB h28 Durfee
" Lucien G truck driver r201 Davis
" Margaret mill opr r162 Hatch
" Mary opr r211 Eugenia
" Mary wid Jos r127 Ruth
" Mathias (Louise) auto mech h122 Conduit
" Michael A Jr (Mary) lab h15 Margin
" Michel h910 S Water
" Napoleon J (Irene) clk R Richer Co h68 Humphrey
" Omer r192 Mt Pleasant
" Ovila emp NB health dept r324 Purchase
" Paul N (Adrienne) cutter h85 Eugenia
" Philias r1151 Rodney French blvd
" Philip (Aldea) grocer 220 Harwich h do
" Robert A r158 Collette
" Roger R truck driver r201 Davis
" Roland A baker r68 Humphrey
" Romeo (Blanche) gas sta attd r173 Deane
" Romeo (Antoinette) mach opr AC Process Co h172 Bates
" Theodule (Laudia) chauf 133 Union h37 Madison
" Valmore (Ida) loom fixer h155 Holly
" Valmore Jr r155 Holly
" Wilfred emp CCC r358 N Front
" Wilhibal C (Beatrice) prop Poirier's Clothies Shop and pres St Anne Credit Union h765 Brock av
" Yvonne stitcher r358 N Front
" —see Perrier
Poirier's Clothes Shop Wilhibal C Poirier prop men's furnishings 1107 S Water
Poisson Alfd L tailor 261 Union (4) res Fn
" Alphonse J (Clarina) opr h217 Whitman
" Avila (Ida B) jeweler 1109 S Water r115 Jouvette
" Bldg 1054 Acushnet av
" Bros (Chas E and J Lucien Poisson) jewelers 1469 Acushnet av
" Cecile pajama wkr r217 Whitman
" Chas E (Poisson Bros) r184 Belleville rd
" Fannie W wid Laurent h54 Court
" Gedeon (Emma A) h54 S Sixth
" J Lucien (Flavie) (Poisson Bros) h184 Belleville rd
" Napoleon J (Laura) mill opr h264 Tinkham
" Omer R spool hlpr r265 Eugenia
" Paul H (Rosanna) mill opr h256 Eugenia
" Paul H Jr printer r256 Eugenia
" Rita V mill opr r256 Eugenia
" Roland V r256 Eugenia
" Rosanna F H mill opr r256 Eugenia
" William H student r243 County
" William J (Louise B) prop Lussier & Poisson h243 County
Poitras Adelard T (Loretta) mill opr h67 Deane
" Amanda wid Napoleon dom h138 Butler
" Amanda L maid 163 Hawthorn r138 Butler
" Armand A student r62 Woodlawn
" Arthur (Florina) chauf NBFD h62 Woodlawn
" Geo A (Cecelia L) painter r161 Central av
" Henry J (Lillian) emp Hemingway Bros Interstate Trucking Co h30 Kearsarge
" Joseph A (Mary) weaver H Mfg Co h38 Glennon
Poitras Leo (Alma L) prop Brooklyn Service Sta h102 Howard
" Leo mill opr r30 Kearsarge
" Leonie wid Hormidas h1901 Acushnet av
" Louis S (Alphonsine) chauf h19 Thatcher
" Theodore mach Torpedo Sta Newport r138 Butler
" Valmore J (Florida) weaver h13 Princeton
Pokornicki Antone (Frances) carder h670 First
" Josephine insp r670 First
" Mary insp r670 First
Pokrywka Mary Mrs h203 Belleville av
Polak Walter emp H Mfg Co r649 First
Polchopek Antonia wid Antone r197 Nash rd
Polchlopek Apolonia wid Frank h85 Penniman
" Frank lab r149 Hathaway
" Frank (Balbina) loomfixer h109 Hathaway
" Helen P mill opr r149 Hathaway
" John (Nellie) lab h149 Hathaway
" John (Agnes) opr h180 Reynolds
" Joseph F gas and oils 823 Kempton r85 Penniman
" Mitchell mill opr r149 Hathaway
" Nellie wid John h161 Brook
" Sophie E emp Special Laundry r161 Brook
" Stanley driver Park Oil Co r85 Penniman
" Stanley mill opr r149 Hathaway
" Taduesz S lab r109 Hathaway
" Thaddeus USA r180 Reynolds
" Theodore student r149 Hathaway
" Veronica stitcher r85 Penniman
Polgroszek Edward J fixer Hathaway Mill r82 Woodlawn
" Frances (Mrs Wojciech) weaver Naushon Mill h82 Woodlawn
" Helen sten Acushnet Process Co r82 Woodlawn
" Wojciech (Frances) h82 Woodlawn
Policarpo—seee Polycarpo
Police Department Headquarters 25 Spring—see New Bedford City of Police Dept
Polish Benefit Social Club 20 Kenyon
" National Bldg 12A Rodney French blvd
" & American World War Veterans Assn 1680 Acushnet av
Politis James lab r113 Eugenia
" Pauline pajama wkr r113 Eugenia
" Spiros (Amanda) mill opr h113 Eugenia
" Sophie r113 Eugenia
Poll Israel (Anna) prop Poll's Variety Store h590 Coggeshall
Poll's Variety Store Israel Poll prop 606 Summer
Pollack Harris shipper C&Co r307 Maple
Pollard Albert (Susan) slsm h19 Clarendon
" Eleanor (Mrs Thomas) warper tender Kilburn Mill h16 Dudley
" John H (Margaret) h rear 70 Linden
" John W (Jane) lab h412 N Front
" Mary E wid Matthew h392 Brock av
" Thomas (Eleanor) emp Fall River h16 Dudley
" Thomas (Alice I) opr h253 Eugenia
" Walter (Annie E) overseer Wamsutta Mills h5 Reynolds
" William (Alice H) painter h38 Shore
Pollitt Doris M seamstress r141 Davis
" Frederick r5 Bonneau ct
" Henry J r141 Davis

Pollitt James T r21 Ashland pl
" James W (Irene F) lab h25 William
" Joseph mach MTD&MCo r121 Fern
" Mary E wid Fred h5 Bonneau ct
" Reginald R (Fannie) shoe repairing 464 Union h17 Atlantic
" Samuel (Mary) shoe repairing 635 Brock av h121 Fern
" Thomas (Marion) lab h141 Davis
" Thomas Jr (Claire A) h966 County
" William (Fannie) retired h73 Capitol
Polloch Harris E emp C&Co r307 Maple
Pollock Carl (Delia) janitor Third Dist Court of Bristol h979 Pleasant
" Carol M emp NYA r979 Pleasant
" John H (Anna E) police sergt sta 1 h307 Maple
" Mary F h97 Locust
Polly-May Beauty Shop Polly Roppolo prop 888 Purchase
Polonsky Abraham student r232 Myrtle
" Louis (Celia) emp Spec Lndy h232 Myrtle
" Sol emp Strand Leather Goods Co r232 Myrtle
Poltorak Eugene H (E Wanda) emp Aerovox Corp h11 Pope
Polverari Eda garment opr r296 Cedar Grove
" Mary Mrs h296 Cedar Grove
Polycarpo Augusto Co (Fernando, Augusto and David F Polycarpo) tavern 329 Rivet
" David F (Ogenia) (Polycarpo Augusto Co) h21 Crapo
" David F (Mary) stevedore h1 Stanton ct
" David F Jr (Odella R) clk Morton's 70 William h23 Crapo
" Florence emp NYA r23 Crapo
" Jennie F r21 Crapo
" John (Angelina N) h155 Hudson
" John F (Anna I) clk Mason Furn Co h21 Crapo
" Joseph R (Marion R) asst mgr Household Furnishing Co h150 Hudson
" Lionel F rope wkr r182 Washington
" Mabel h rear 228 State
" Miguel F r182 Washington
Pomber Joseph M lab h260 S Front
Pombo Agnes seamstress r493 Belleville av
" Antone (Mary) mill opr h481 Belleville av
" Hannibal F lab r493 Belleville av
" John (Philomena) mill opr h101 Coffin av
" John F mgr Allen Theatre r101 Coffin av
" John (Philomena) mill opr h481 Belleville av
" John F (Marianna) emp My Bread Baking Co h73 Collette
" Manuel F (Joan B) opr h493 Belleville av
" Marianna (Mrs John F) sewer h73 Collette
" Mary r101 Coffin av
" Palmira seamstress r493 Belleville av
Pomeroy Eleanor L bkpr N B Textile Co res SD
Pomfret Bertha (Mrs Roland B) hairdresser Mayfair Beauty Shop h173 David
" Dennis r17 Weld
" Edna sten C F Wing Co r101 Mott
" George mill opr h158 Tinkham
" Katnleen r158 Tinkham
" Margaret wid George r872 Brock av
" Margaret A clk Lora's r35 County
" Mary (Mrs William) spender r69 Church
" Mildred H r101 Mott
Pomfret Roland B (Bertha) loom opr h173 David
" Thos (Rosanna) loom fixer h131 Topham
" Thomas Jr (Olive) emp NBRCo h260 Central
" Thomas H (Ada) weaver h35 County
" Thomas S (Matilda) fireman h101 Mott
" William (Mary) loomfixer r69 Church
Pommer Alma L tchr RJHS r464 County
Pompier Victor J carp h142 Chancery
Poncelet Alfred meter reader N B Water Dept res inq do
" Alfred (Jeanne) mill opr r242 Jarry
" Jeanne (Mrs Alfred) prop Fashion-Beauty Salon r242 Jarry
" Julia wid Joseph h242 Jarry
" Leopoldine Mrs mill opr h440 N Front
Ponichtera Chester W r19 Bentley
" Edward R opr r19 Bentley
" Henry F opr r19 Bentley
" Joseph mech r19 Bentley
" Sally emp FCorp r84 Adams
" Stephen J opr r19 Bentley
" Walter (Nellie) emp RC&BInc h19 Bentley
" Walter F (Julia S) emp RC&BInc h19 Bentley
Ponsart Angeline A bkpr r18 Roosevelt
" Arthur (Esther) loom fixer h18 Roosevelt
" Celestin (Marion) lab h7 Roosevelt
" Mary J wid Desire h18 Roosevelt
Pontbriand Armand J (Bernadette) mill opr h101 Nye
" Claire B mill opr r29 Holly
" Florence E mill opr r29 Holly
" Honore O (Lillian B) mill opr h184 Phillips av
" Oscar (Regina) mill opr h29 Holly
" Ovila (Aurore) mill opr h269 Collette
" Remi W (Alexandrina) carp h101 Nye
" Rosario forest wkr r29 Holly
" Wilfred (Clara A) prop Blue Bird Taxi h1566 Acushnet av
Ponte Adeline student r23 Larch
" Adelino G (Deolinda G) clk Earle St Cash Market h118 Irvington
" Albert M (Mary S) clk Baldo's Market r150 Field
" Alice (Mrs Joseph) millopr r79 County
" Alice r186 Central
" Annie (Mrs Seraphim) prop Ann's Beauty Shoppe r254 Belleville rd
" Antone driver Cozy Taxi r72 Division
" Antone (Mary) retired h58 Roosevelt
" Antone mill wkr r25 Winsor
" Antone (Grace M I) clk 1 Brigham h11 Allen
" Antone (Evangeline D) variety 16 Brigham h20 do
" Antone C (Mary) spinner h97 Phillips av
" Antone P fisherman r31 Stackhouse
" Antone P (Mary P) sausage mfr 62 South h do
" Arthur P (Isabelle) emp N B Linguica & Chourica Co h41 Nelson
" August (Elsie) emp SECo h555 Purchase
" August (Isabella) mill opr h93 Collette
" August Jr r93 Collette
" Augustus M (Alexandria) bkpr h14 Bank
" Bella r134 Hemlock
" Bessie (Mrs John) pants wkr r177 Middle

Ponte Candido (Marion) druggist 913 S Water h110A County
" Carlos r93 Collette
" Cecelia clk r30 Thomson
" Charles (Barbara) lab h249 Acushnet av
" Domingo r954 S Water
" Edmund lab r109 Purchase
" Elsie P r3258 Acushnet av
" Emily P opr r155 Hemlock
" Eulalia M opr r14 Bank
" Evelyn opr Harwood Underwear Corp r30 Thompson
" Frances M wid Frank h79 County
" Francis r50 Frederick
" Francis P cook Waldorf System r1 Warwick
" Frank G mach r151 Rockland
" Frank J (Ruth B) mach MTD&MCo h8 Waverly
" Frank M (Yvonne) h15 Margin
" George emp USRCo r954 S Water
PONTE GEORGE P (Theresa S) (O'Brien, Bentley & Ponte) and pres E J Perry Machine Co h151 Rockland
" Gilbert R emp GGWks r109 Purchase
" Gilbert T (Adelaide P) mill wkr r5 Bates
" Gilberta maid r151 County
" Henry emp NYA r14½ Cannon
" Hilda r3258 Acushnet av
" Isabella Mrs maid City Infirmary r do
" Jennie Mrs h14½ Cannon
" Jesse (Elizabeth) emp Hemingway Trucking Co h14 Bank
" Joaquim (Mary) h36 Sagamore
" John (Angelina) lab h359 Orchard
" John (Olinda) r402 Bolton
" John mill opr r58 Roosevelt
" John opr h134 Hemlock
" John (Bessie) chauf r197 Middle
" John (Mary P) opr h134 Pleasant
" John G (Elsie G) mill opr h46 Thompson
" John G retired r75 Belleville rd
" John M r32 Katherine
" John P (Beatrice M) emp Prov R I h101 Hall
" Joseph (Mary) h151 County
" Joseph (Constance F) opr h142 Division
" Joseph h30 Thompson
" Joseph (Isabelle) h Sharp SD
" Joseph (Alice) mill wkr r79 County
" Joseph Jr (Mary E) mech Lopes Garage h253 Acushnet av
" Jos B (Lena) lab 39 Linden h442 Bolton
" Joseph D (Mary D) opr h137 Bonney
" Joseph G (Adeline S) opr h257 Belair
" Joseph I (Mary F) h17 Gosnold
" Jos P Jr (Alice)physician 202 Orchard h do
" Joseph P (Mary R) h151 Rockland
" Joseph P (Mildred) emp MTD&MCo h22 Atlantic
" Joseph P (Julia) r84 Sidney
" Joseph P (Mildred D) emp MTD&MCo h22 Atlantic
" Joseph S (Mary S) opr h44 Winsper
" Joseph V clk 315 Rivet r108 Rockland
" Lawrence (Mary) mill opr h143 Coffin av
" Leonard P (Beatrice J) acct h106 Oak
" Lillian emp WPA r14 Bank
" Lionel (Mary) mech 600 S Water h166½ Grinnell
" Louis (Mary J) mill wkr h Fern SD
Ponte Lucillo (Rose) chauf N B Wholesale Liquor Co h91 Hathaway
" Lucy Mrs maid 202 Orchard r177 Allen
" Manuel (Francis) mill opr h116 Division
" Manuel emp WPA r151 County
" Manuel (Lydia G) mill wkr r163 Bonney
" Manuel (Mary) helper h132 Thompson
" Manuel (Rosaline) emp Gleckman's h50 Frederick
" Manuel (Theodora) opr h134 Hemlock
" Manuel (Virginia) opr h108 Rockland
" Manuel (Mary C) opr h69 Nelson
" Manuel Jr opr r134 Hemlock
" Manuel D emp PCorp r35 Crapo
" Manuel F (Clara F) h109 Purchase
" Manuel G (Eliza) mill opr h75 Belleville rd
" Manuel P orderly Sassaquin San r do
" Manuel P (Belle) carder r377 Earle
" Manuel P (Evangeline P) opr h155 Hemlock
" Manuel P (Mary) mgr N B Wholesale Liquor Co h114 Shaw
" Manuel S (Albertina) truck driver Luzo Grocery Co h39 Thompson
" Marcelino J (Marie B) loomfixer h23 Larch
" Maria P wid Urbano T h186 Central av
" Martha wid Joseph h23 Jenkins
" Mary opr r41 Nelson
" Mary wid Anthony P h3258 Acushnet av
" Mary wid Frank S h281 S Front
" Mary wid Vincent h32 Haskell
" Mary D r50 Frederick
" Mary G mill opr r75 Belleville rd
" Mary L wid John G opr h44 Jenkins
" Mary P opr r155 Hemlock
" Mary P wid Antone P r29 South
" Mary S wid Frank emp H Mfg Co h954 S Water
" Mildred (Mrs Joseph P) waitress Wamsutta Club h22 Atlantic
" Olive r151 County
" Oliver dom r3258 Acushnet av
" Peter emp NBCCo r89 Pleasant
" Raymond clk 913 S Water r110A County
" Rose button sewer r186 Central av
" Seraphin (Annie) prop Ponte's Barber Shop h254 Belleville rd
" Sophie P emp Lakeville State San r3258 Acushnet av
" Virginio (Josephine) mill wkr h191 Bonney
" Virginio P (Julia) retired h62 South
" Virginio P Jr (Cecilia) wholesale meats 159 Hemlock h do
" William (Beatrice) shearer h87 Potomska
" Yvonne (Mrs Frank) folder Perfection Laundry h15 Margin
Ponte's Barber Shop Seraphin Ponte prop 1757A Acushnet av
" —see Pontes
Pontes Agnes O mill opr r72 Division
" Antone O r72 Division
" August mill opr h70 Eugenia
" Frank L (Florence) h26 Crapo
" Irene O mill opr r72 Division
" Irondina O mill opr r72 Division
" Isabelle r162 Smith
" John O driver Standard Taxi r72 Division
" Joseph O Jr (Lucie A) emp Farmers' Dairy h310 N Front
" Lucie A (Mrs Jos O Jr) opr h310 N Front
" Margaret r377 Hillman

Pontes Martha r377 Hillman
" Mary M wid Joseph O h72 Division
" Minnie A Mrs h377 Hillman
" Peter (Rose) lab h162 Smith
Pontiff Eugene J (Doris E) emp Fall River h538 Rockdale av
POOLE ANNIE E office mgr Bush & Co r26 Nye av
" Annie S Mrs r55 S Sixth
" Chas G (Edith) retired h124 Mt Vernon
POOLE ERFORD WILSON architect and appraiser 688 Pleasant (4) tel 2-3264 and pres Eastern Star Temple Corp res 77 State rd N Dartmouth tel 3-2327
" Erlyn M Mrs r1664 Purchase
" Evelyn L beautician r39 DeWolf
" Frank B (Mabel) mach h1141 Plainville rd
" Justin B (Hester M) foreman 224 N Water h123 Branscomb
" Lorenzo A (Annie M) retired r114 Carroll
" Milton gas sta attd r20 Mill
" Ruth R hairdresser 1496 Acushnet av r1141 Plainville rd
" Sarah E Mrs emp N B Hotel h20 Mill
" Vernon E r20 Mill
" Willard G retired h638 Shawmut av
POOR BROS Lewis F Poor prop jewelers 196 Union tel 2-9767
POOR HOLLIS D (Pauline) jeweler 196 Union r78 Hawthorn
POOR LEWIS F (Susan Mildred) prop Poor Bros h78 Hawthorn
" William F bus Brockton r78 Hawthorn
Pope F Lewin h75 North
" Harry L (Marion J) ins 888 Purchase (214) res Fn
" Lucy F r75 North
" Marsden C h75 North
" Mary E wid Frank r77 North
" Mildred A Mrs h203 Chestnut
" Shirley E r203 Chestnut
Popielarz Jos (Mary) emp Naushon Mill h683 First
" Statia emp Aerovox Corp r683 First
Popielnicki Theodore (Guena) overseer Wamsutta Mills h414 Hersom
Popp Alfred R (Walburga) silver polish h4412 Acushnet av
Pop's Trucking William J Harding prop 347 S Second
Popular Lending Libraries Edmund Lewis mgr 551 Middle
Porduy Frederick longshoreman h2 Hazard ct
Poremba Adella P mill opr r121 Eugenia
" Antone (Louise) weaver h121 Eugenia
Portas Isabelle wid Anoceto opr r202 Rockland
" Manuel A emp 52 Tarkiln Hill rd res Acushnet
Porte J Walter (Dorothy) emp Atlas Tack Co h300 Allen
" Joseph J lab NBG&ELCo res Fn
Portelance Albert (Yvonne) opr h30 Duncan
Porter Charles H mgr Central Lumber & Supply Co res Fn
" Elizabeth H (Mrs W Russell) clk PCorp h146 Cottage (11)
" Harry W (Emily) supt Boston Mutual Life Ins Co h234 Hawthorn
" Henry R (Irene) gas and oils 768 Pleasant h106 David
Porter James F (Jeanie) prop Porter's Greenhouses h29 Mt Vernon
" James P clk PO res Fn
" Mark J attd 768 Pleasant r106 David
" Richard A (Alice M) prop Porter & Lake h108 Mt Pleasant
" Robert A clk 65 William r324 Cedar
" Robert G (Mary H) h24 Myrtle
" Robert G Jr emp CSCo r24 Myrtle
PORTER W RUSSELL (Elizabeth) insurance counselor Phoenix Mutual Life Insurance Co h146 Cottage (11) tel 5-7147
" & Lake Richard A Porter prop grocers 376 Cedar
Porter's Greenhouses James F Porter prop 29 Mt Vernon
Porth Fred P (Ellen J) glass cutter GGWks h239 Field
" Gordon r239 Field
" Phyllis M nurse St Luke's Hosp r239 Field
" William R stopperer GG Wks r239 Field
Portier George lab r322 Earle
Portlock Marjorie (Mrs Philip H) phone opr h124 Florence
" Philip H (Marjorie) radio tech 518 County h124 Florence
Portnoy Abraham (Ida G) dentist 1603 Acushnet av and 241 Maple h38 Rotch
" I & Son (Israel and Isaac Portnoy) furniture 1609 Acushnet av
" Isaac (I Portnoy & Son) r38 Rotch
" Israel (Leona) (I Portnoy & Son) and junk 225 Davis h228 Mt Pleasant
" Julius (Betty) dist mgr Red & White Stores h306 Bedford
" Maurice (Annie) physician 1603 Acushnet av h do
" Paula prop Richard's Green Front Shoe Store r1280 Acushnet av (7)
" Simon J jewelry 1681 Acushnet av h1280 do (7)
" Sol (Elaine) mill opr h357 Clinton
" Waltham W podiatrist 1280 Acushnet av r do
Porto Thomas (Joaquina) opr r37 Swift
Portugal Rose wid Joseph h426 N Front
Portuguese American Economic Co-operative Co Inc grocers 574 N Front pres Manuel Silva, sec Antone B Mello, treas Manuel C Prenda
" -American Voters Club 446 Rivet
" Baptist Church Rev Antonio J Rodriques pastor 60 Thompson c Crapo Sunday services 10:30 a m, S S 11:45 a m, vespers 7:30 p m Wed 7:30 p m
" Colonial Club sec Jos F Conde 44 Rivet
" Consulate consul Vasco A Villela 488 Pleasant (6)
" Daily News Publishing Co The publishers Diario De Noticias 93 Rivet pres Guilherme M Luiz, sec-treas Manuel S Maciel
Posivata Charles W (Sophie) mill wkr h634 Summer
Post Harry W retired r326 Middle
" Office Pharmacy Harry M Chapman prop 686 Pleasant
" Office Shoe Repairing Joseph Rodrigues prop 694 Pleasant
" Offices James A Murphy postmaster 695 Pleasant between Elm and Middle, parcel post sta 368 Acushnet av c William,

garage 23 High, Acushnet Station 17 Tarkiln Hill rd, S Dartmouth branch, Bridge c Elm SD, North Station 1388 Acushnet av, Contract Stations No 1 977 Acushnet av, No 2 190 Weld c County, No 3 133 County, No 4 959 S Water, No 5 276 Court, No 6 352 Kempton, No 7 1158 Purchase, No 8 2796 Acushnet av, No 9 299 Rivet, No 11 1530 Acushnet av, No 12 274 Cedar, No 13 518 Summer, No 14 146 Arnold, No 15 56 Rodney French blvd, No 16 1755 Acushnet av, No 17 765 Kempton, No 19 1201 Acushnet av, No 21 123 Earle, No 23 180 Union, No 24 600 Cottage, No 25 274 Dartmouth, No 26 1 Russell Mill rd, No 27 1501 Acushnet av, No 28 1027 S Water, No 31 485 Ashley blvd, No 32 629 Brock av, No 34 2072 Acushnet av, Dartmouth branch 249 State rd, garage 165 Austin

Postal Telegraph-Cable Co Thomas L Maher mgr 634 Pleasant

Poswiata Helen B r121 Collette

" Rocco (Victoria) mill opr h121 Collette

" Stanley (Waldy) loom fixer h174 Princeton

Potak Sophie hskpr 2056 Acushnet av r do

Pothier Alida Mrs opr h97 Coffin av

" Aram (Yvonne) mill opr H Mfg Co h195 Brook

" Aubrey J (Mary E) clinic phys health dept and phys 720 County h do

" Aurore opr r123 Clifford

" Donat emp Sacred Heart Cemetery r97 Coffin av

" E Ernest supt Sacred Heart Cemeteries r183 Austin

" Edgar mill opr r97 Coffin av

" Eli M (Helen) fisherman h576 Summer

" George (Elsie C) emp Fall River r322 Earle

" Jeanne mill opr r97 Coffin av

" Joseph A & Son Roland A Pothier mgr monumental wks 306 Mt Pleasant

" Jos C (Louise C) phys 175 Purchase h do

" Josephine wid Joseph A h183 Austin

" Juliette J clk C&Co r195 Brook

" Mary R opr h123 Clifford

" Omer J (Irene) prop Pothier's Soda Shoppe h101 Bullard

" Roland A (Louise) mgr Joseph A Pothier Monumental Works h183 Austin

" Saul (Mary R) mill opr h195 Brook

" Virginia wid Alex r329 N Front

" Wilfrid D (Marie Louise) loom fixer r245 Sawyer

" Wilfrid J (Juliette J) prop Pete's Soda Shop r195 Brook

" Yvonne wid Ernest r124 Belleville rd

" Yvonne (Mrs Aram) opr N Mills h195 Brooks

" —see Potter

Pothier's Soda Shoppe Omer J Pothier prop conf 1408 Acushnet av

Potkay Jane r102 Ashley blvd

" Miceslaw USA r301 Coggeshall

" Paul W (Anna) opr h301 Coggeshall

" Stanislaw (Frances) opr h102 Ashley blvd

" Stanislaw Jr r102 Ashley blvd

" William (Ethel) emp Gosnold Mill h556 Brock av

Potla Mary J h269 Belleville av

Potlhier Edward J chauf r679 Ashley blvd

Potter Alice N wid William F r3 Anthony

" Anna C r42 Rotch

" Annie I wid Edward E r124 Bedford

" Arthur (Elva) chauf NBDGCo res Fn

" Chas W (Helen T) auto mech 569 Mill h410 Middle

" Dagma nurse 11 Ocean r do

" Dagmar P nurse St Luke's Hosp r82 Atlantic

" Danl Y (Sadie L R) cable splicer NET&T Co h183 Chancery

" Edwin L Jr mgr New Manhattan Market r546 Slocum rd ND

" Ellen F wid Edw E F h100 Summer

" Elmer A (Dorothy) instr NB Voc School h396 Court

" Elva K (Mrs Arth) clk NBDGCo res Fn

" Flora A wid Thos A r324 Cedar

" Fred M (Florence P) clk 163 Pleasant r378 Bedford

" Geo H (Jennie L) lawyer 222 Union (403) res Smith Mills

" Geo O elec r373 Pleasant

" Harold E (Alida L) asst supt trans UStRy h38 Junior

" Helen T (Mrs Chas) clk NBDGCo h410 Middle

" Henry F (Mary B) painter h7 Spruce

" Hetty A h106 School

" Howard C (Eunice H) (NE Poultry Supply Co) h221 North

" Isaac E (Edith M) painter St Luke's Hosp h138 Liberty

" Jas F (Nancy) h1753 Rodney French blvd

" Jas Y (Joan) plmbg 213 Tremont h do

" Jas Y Jr textile designer r213 Tremont

" Jeanne A Mrs clk r31 Sycamore

" John L retired r90 Hathaway

" Leon A (Clara) carp D L Hathaway h324 Cedar

" Lester A (Elizabeth F) cashier Merchants National Bank of New Bedford h415 County (303)

" Lester F (Sarah S) phys 232 Walnut h do

" Mabel wid Ernest A cloth insp Nashawena Mill r42 Junior

" Nellie sten H S Hutchinson & Co res SD

" Robt A clk r324 Cedar

" Robt W (Mary) stmftr h332 Cottage

" Sophia L wid Walter S r79 North

" Theodore A r242 Brownell

" Thos (Hannah) mach NB Boiler Mach Co h1465 Pleasant

" Walter C (Laura S) ice h242 Brownell

" Walter C Jr student r242 Brownell

" Wm elec r373 Pleasant

" Wm E (Ethel) foreman 35 Coml h20 Ohio

POTTER WILLIAM F (Gertrude A) pres New Bedford Institute for Savings h27 Arnold pl

" Wm F Division of Standard Grocery Co Shirley G Mitchell mgr 105 Church

" Wm H (Marjorie W) cost acct h111 Maple

Potts Louise head nurse St Luke's Hosp r do

Potvin Albert J (Arcelia R) mdse mgr NB DGCo h667 Cottage

" Albert N archt Hartford Conn r667 Cottage

Potvin Albert N (Medora) boiler mkr 120 N Water h204 Earle
" Albina mill opr r151 Tinkham
" Arth emp NYA r63 Adams
" Beatrice I sten Merchants Nat Bank of NB r667 Cottage
" Delphis (Martha) mill opr h236 N Front
" Edmund (Alexina) lab h347 N Front
" Eug J (Exilda M) retired h30 Emma
" Geo J chauf 870 Brock av r240 Phillips av
" Gerard J clk 33 Rodney French blvd r30 Emma
" Gladys M r35 Glennon
" Jos (Eva) emp Healey's Bakery h111 Campbell
" Jos (Imelda) mill opr h14 Brightman ct
" Jos (Salina) h35 Glennon
" Jos F r63 Adams
" Margt T C Mrs h63 Adams
" Napoleon retired h151 Tinkham
" Parmelia mill opr r151 Tinkham
" Rita V bkpr r111 Campbell
" Salina (Mrs Jos) cloth insp NMills h35 Glennon
" Wilfred E clk A&P S Water r30 Emma
Potyrala Jos W carp r62 Hathaway
Poulette Lorenzo L (Mathilda) emp Happy Home Furniture Co h356 Ashley blvd
" Louis (Rosia) cont 362 Ashley blvd h do
Poulin Albert (Mary) emp Fall River h156 Reynolds
" Albert F wall paper 1863 Purchase h394 Summer
" Amazelie A dom h124 Cedar Grove
" Annie wid Philbert E h124 Central av
" Armand H (Simonne) emp WPA r168 Shaw
" Calixte (Mary) archt h131 Central av
" Dorothy student r124 Central av
" Emile O (Elsie) painter h137 Rockland
" Ethel clk 1815 Acushnet av r124 Central av
" Gabrielle I (Mrs Roger O) sten Cornish & Co h158 County
" Henry (Pamelia) retired h168 Shaw
" Jas A (Aurore) h16 Marvin
" Josephine wid Francois r76 Deane
" Louise r394 Summer
" Mary (Mrs Albert) cloth insp h156 Reynolds
" Philbert E Jr student r124 Central av
" Ralph R (Delia) overseer h525 Cottage
" Roger O (Gabrielle C) mill opr h158 County
" Ronald (Juliette M) wvr h329 N Front
" Viola r124 Central av
" Wilfred E (Malvina) retired r144 Deane
Pouliot Eug J (Bernadette G) emp WPA h276 Sawyer
" Leona h1283 Acushnet av
" Napoleon G A slsm David Duff & Son r1283 Acushnet av
Poulos Anthony F clk 1145 Acushnet av r95 Beetle
" Chas E hot dog stand 1648 Acushnet av and (Silver Castle) h128 Eugenia
" Harry h11 Blackburn
" John student r95 Beetle
" Kate clk 1145 Acushnet av r95 Beetle
" Pantazes clk New Bedford Theatre Conf Co r95 Beetle
Poulos Stegos (Glykiria P) prop New Bedford Theatre Confectionery Co and conf 1145 Acushnet av h95 Beetle
" Zaharo clk 1145 Acushnet av r95 Beetle
Poulton Bros (John and Wm Poulton) gas 397 Sawyer
" John (Bessie) (Poulton Bros) h2221 Purchase
" Mary A r2221 Purchase
" Wm (Poulton Bros) h2221 Purchase
Pound John (Alice) emp RC&BInc r93 Adams
Pounder Harry carp r192 Belleville rd
" Mathew (Alice) mill opr h188 State
" Wm (Annie) carp h296 Hersom
Poutre Jas P folder r1757 Acushnet av
" Philip counterman r1757 Acushnet av
Pouves Edw retired r152 William
Povoas Carlos painter r139 County
" John F (Mary A) treas NBBaking Co h67 Dudley
" Mary emp Hyannis r67 Dudley
" Mary A (Mrs John F) emp NB Bakery Co h67 Dudley
Powder Puff Beauty Shoppe Mrs Helen E Visco prop 5 S Sixth
Powell Annette Mrs mill opr h335 Kempton
" Arth (Albina) opr h192 Whitman
" Arth Jr mill opr r192 Whitman
" Doris M clk Liggett's Drug Store h977 Pleasant
" Elsie wid Phillip S pres-treas Powell Funeral Home h718 County
" Frank eng r426 Pleasant
" Funeral Home Inc 1120 Acushnet av pres-treas Mrs Elsie Powell
" Gilbert M opr r192 Whitman
" Jack R r718 County
" John L slsm Olympia Jewelry Co h137 Summer
" John W (Rose) lab h220 Belleville rd
" Lucille C r335 Kempton
" Natalie Mae student r718 County
" Roy C r335 Kempton
" Vincent A baker r192 Wnitman
Power Bartholomew prop Brigham St Garage h21 Dartmouth
" C Wm (Balavina) emp H Mfg Co h18 Washburn
" Clara wid Alfd h21 Jean
" Geo A (Elsie) emp NBG&ELCo h37 Crapo
" Geo H (Maud M) emp DBInc h257 Palmer
" Hannah F clk r21 Dartmouth
" John R tel opr r37 Crapo
" Margt r117 Ruth
" Mary E r21 Dartmouth
" Maud M (Mrs Geo H) piano tchr 257 Palmer h do
" Richd M emp NY r257 Palmer
" —see Powers
Powers Alton E clk PO r138 Campbell
" Clyde L oiler Soule Mill r138 Campbell
" Edith M wid Edwin P h138 Campbell
" Edith T emp MTD&MCo r24 Cottage
" Edw retired r152 William
" Jas E chauf C&Co r70 Willow
" Jas E clk 20 Market r585 Union
" Jas J (Ethel) fisherman h188 Chancery
" Jas T (Odila) slsm h1655 Acushnet av

Powers John (Agnes) fisherman r1089 Purchase
" John J (Mary V) dress ctr h323 Summer
" Jos (Margt E) h366 Ash
" Jos H mech 1152 Purchase r137 Query
" Jos W (Ruth M) h67 Foster
" Kathryn M supvr NET&TCo r24 Cottage
" M Jos (Florence) opr UStRy h137 Query
" Mary A bkpr Royal Shoe Co r70 Willow
" Nora F wid John P r215 Brownell
" P Henry (Edith M) emp MTD&MCo h24 Cottage
" Philip A (Mary V) custodian Cedar Grove sch h70 Willow
" Rita E tchr SD r665 Dartmouth SD
" Ruth wid Robt dom r109 Nash rd
" Ruth E r138 Campbell
" Walter h406 S Water
" Wm J (Irene) US Coast Guard r948 S Water
Powlowski Alex r1151 Rodney French blvd
Poyant Alphonse (Rhea P) (Kook-E-Land) h203 Brook
" Andre mill opr r483 N Front
" Armand (Eugenie) mill opr h483 N Front
" Ellen shoe wkr r483 N Front
" Geo (Angelina) (Geo Poyant & Son) h78 Eugenia
" Geo & Son (Geo and Leon Poyant) shoe repairing 1494 Acushnet av
" Leah weaver r78 Eugenia
" Leon (Dorothee) (Geo Poyant & Son) h344 Coffin av
" Lucien P (Anna) agt J Hancock Mut Life Ins Co res Acushnet
" Maurice (Irene) prop Art Craft Sign Co and Kook-E-Land h175 Central av
" Raymond A (Dorothy) mill opr h86 Hathaway
" Rene L (Juliette O) master baker r307 Hersom
" Rhea P (Mrs Alphonse) clk Kook-E-Land h203 Brook
" Rita mill opr r483 N Front
Poyerd Annie S (Mrs Edward S) emp USR Co h862 First
" Austin seaman r94 Hillman
" Doris M Mrs opr Howland Linen Supply Co r18 Ashley
" Edw S (Annie) emp H Mfg Co h862 First
" Esther C Mrs clk Sarin's United Stores h94 Hillman
" Jas (Stella) emp Fall River h319 Reed
" Wm emp WPA r285 Middle
Prabucki Irene student r153 Nash rd
" Stanley B (Natalie) mill opr h153 Nash rd
Prachniak Bruno (Hilda) r12 Baylies
" Frank (Rosie) weaver h4 England
" Frank (Hilda) lab CSCo h12 Baylies
" Fred opr r4 England
" Hilda (Mrs Frank) insp Aerovox Inc h12 Baylies
Prada Frances nurse St Luke's Hosp r do
Praeda—see Perry and Perreira
Pragana Deolinda J emp NYA r692A S Water
" Feleicadade wid Joaquim h692A S Water
" Jesse (Katie) opr h181 Sawyer
" Joaquim (Beatrice) opr h184 Glennon
" Mary wid Jacintho h118 Nash rd
" Mary E wid Jos M h143 Division
Prairie Lillie Mrs h99 Ashley blvd
" Rachel r99 Ashley blvd
Praisnar Stanley J (Josephine) weaver h78 Nelson
Praisner Helen sec WNBH r436 S Front
" —see Praizner Prajzner Prazner Prejsner
Praizner Jos (Victoria) opr h837 Acushnet av
" —see Prazer Praisner Prajzner Prazner Prejsner
Prajsner Helen clk 251 Union r436 S Front
" John (Mary) h436 S Front
" Jos (Antonia) loom fixer h12 Salisbury
" Stasia J r12 Salisbury
" —see Praisner Praizner Prezner Prejsner
Prandino John loom fixer r603 Maxfield
Praray Ann E wid Chas W dom 901 Brock av h58 Court
Prastek Edmond P (Janie A) mach h249 Eugenia
" Janie A (Mrs Edmond) artist Fuller & Barker h249 Eugenia
Pratt Anna weaver r150 Brightman
" Chas A (May D) phys 60 Orchard h do
" Clifford A mach r584 Purchase
" Doris r689 Summer
" Fredk (Emily) lab h85 Beetle
" Geo D (Beatrice L) loom fixer r68 Branscomb
" Helen M tchr RJHS h146 Cottage (1)
" John D city rep r60 Orchard
" Mary Mrs h109 N Front
" Olive B maid 116 Bedford h505 Purchase
" S Eva r85 Beetle
Prazner Frank (Julia) weaver h8 Viall
" —see Praisner Praizner Prajzner Prazner Prejsner
Preau Victor emp USRy r1050 Pleasant
Precourt Jennie r359 Summer
Preece Chas O (Lillian W) chauf h226 State
" Chas O USA Air Corp r226 State
" Ernest H (M Rose) emp 664 Acushnet av h101 Holly
" Jenny wid John h310 Park
" Robt (Mary) lab h1277 Purchase
" Wm teller NB Institution for Savings r310 Park
Prefontaine Andre (Lillian F) mill opr h35 Ingraham
" Gertrude C clk 1972 Acushnet av r do
" Irene clk 1972 Acushnet av r do
" Marie L (Mrs Michel) dry goods 1974 Acushnet av h do
" Michel (Marie L) var 1972 Acushnet av h do
Prehoda Adolph r976 Acushnet av
Prejsner Alex weaver r7 Salisbury
" Jos weaver h7 Salisbury
" Jos (Anna) mill opr h124 Cedar Grove
" Josephine r7 Salisbury
" —see Praisner Praizner Prajzner Prazner Presner
Premier Pharmacy Paul Ethier prop 469 Ashley blvd
Prenda Antone C (Louise) h3 Maiden lane
" Armand clk 317 Hemlock r282 do
" Jos C (Angelina T) lab h282 Hemlock
" Manuel fisherman r79 Grinnell
" Manuel C (Mary I) mill opr r48 Thompson
" Manuel C Jr (Eliza) clk 431 Belleville av r148 Hathaway

Prenda Manuel C (Rose S) treas and clk Economic Co-op Co h148 Hathaway
" Mary C mill opr r148 Hathaway
" Odelia seamstress r148 Hathaway
" Valsmira mill wkr r282 Hemlock
Prentiss Annie I Mrs r983 Pleasant
" Carlton R (Evelyn) emp Aerovox Corp r983 Pleasant
" Chester F (Dorothy H) mill opr h63 Hicks
" Chester L (Helen A) h983 Pleasant
" Christine r983 Pleasant
" Evelyn (Mrs Carlton R) clk C&Co r983 Pleasant
Presby John (Frances J) emp Atlas Tack Co h973 County
PRESCOTT BRYANT (Crapo, Clifford, Prescott & Bullard) and treas Bristol Investment Counsel Corp res Tucker rd N Dartmouth and r401 County
" Florence Mrs r235 Clifford
" G Everett r540 Summer
" Geo A (Margaret) retired r69 Myrtle
" Helen wid Oliver pres NB Instructive Nursing Assn and pres NB Childrens Aid Society r401 County
" Henry D (Esther S) h26 Grove
" Howard A (Freda M) mason h827 County
" Ida C wid Chas D h52 Ash
" Margt A Mrs r540 Summer
" Mary R h401 County
PRESCOTT OLIVER JR (Phebe A) (Crapo, Clifford, Prescott & Bullard) pres New Bedford Family Welfare Society, sec Palmer Scott & Co Inc and sec Cape Cod American House Corp res 25 School S Dartmouth
" Thos J clk PO res ND
PRESCOTT WILLIAM C (Simonne C) mgr Kidder, Peabody & Co res Tucker rd N Dartmouth
Presnal Helen D bkpr Fashion Dress Shop h121 Eugenia
" Phyllis B clk r121 Eugenia
Presner Adolf mach r39 Washburn
" Julia wid Frank h39 Washburn
" Matilda mill opr h448 Sawyer
" Peter W (Amelia C) slsm h16 Roosevelt
" Walter pntr 15 N Water h46 Washburn
" —see Prejsner
Press Chas r129 Austin
" Clara A Mrs h137 Tremont
" Frank I (Dorilda) emp Standard Times h87 Rounds
" Irving F student r87 Rounds
" Lottie C Mrs r439 Arnold
Preston Edith r14 Harrison
" Edith A r14 Harrison
" Frank r1057 S Water
" Frank overseer Pierce Bros r206 Rodney French blvd
" Geo Jr (Isabel) clk Wamsutta Club h165 Branscomb
" Henry retired h263 Aquidneck
" Isabel (Mrs Geo Jr) emp NMills h165 Branscomb
" Nathaniel (Frances M) opr h140 Query
" Walter R (Bertha) carrier PO h55 Summer (16)
" Wm emp H Mfg Co r25 Delano
Preterre Emile E (Simone M) emp Fall River h205 Adelaide
Perterre Simone M (Mrs Emile E) stock clk Aerovox Inc h205 Adelaide
Prevost Clara dom h1406 Pleasant
" Doris A r286 Ashley blvd
" Edgar N opr r286 Ashley blvd
" Elanor M emp NY r286 Ashley blvd
" Jos (Lea) loom fixer HWCo h29 Ethel
" Jos E shearer tender r944 Pleasant
" Louis S (Doris) h686 S Water
" Moise D opr h286 Ashley blvd
" Philip J (Mary) chauf NBFD r237 Collette
" Roger (Lena) mill opr h51 Milford
" Roland N USN r286 Ashley blvd
Prialux Lillian E Mrs h212 Summer
" Miriam E student r212 Summer
Price Clifford H student r331 Sawyer
" Evelyn C Mrs opr Howland Linen Supply Co h212 North
" Harry mach r331 Sawyer
" Jas (May) receiving clk RC&BInc h331 Sawyer
" John J (Jennie) lab h219 Sawyer
" Nora A wid Wm H h60 Babbitt
" Oman R emp RC&BCo r21 Jenny Lind
" Ralph K (Mabel O) slsm 26 S Water h21 Jenny Lind
" Ralph K Jr emp Plumber Supply Co r21 Jenny Lind
" Ruth H Mrs prop Moby Dick Antique Shop res Mattapoisett
" Wilfred (May) emp Newport h29 Concord
Prichard John Wm (Mary) wvr h McCabe SD
" John Wm Jr emp Hathaway Mill r McCabe SD
Priestly Christopher D (Mary) waiter Colonial Spa h318 Pleasant
" Jenifer T emp NYA r318 Pleasant
Prifogle Edw G (Agnes) patrolman Sta 5 h153 Penniman
" Ernest F (Alice E) roofer r153 Penniman
Primeau Ernestine Mrs h55 Salisbury
" Ernestine M L r55 Salisbury
" Leo A (Antoinette) mgr A&P Tea Co h79 Linden
" Orphyre J (Emma) emp Kendall Mill h103 David
Primrose Bedspread Co Jack Franco mgr chenille bedspreads 1357 Rodney French blvd
Prince Alphage cook Richard's Lunch r486 Coggeshall
" Benj (Rose) cattle dlr ND h119 Rotch
" Blanche mill opr r136 Tinkham
" Eleonie wid Wildey h28 Tallman
" Jos Jr (Marietta L) 3d hd h206 Whitman
" Laurence student r119 Rotch
" Maurice r163 Collette
" Saml P (Edna) clk 1689 Acushnet av h300 Nash rd
" Wilfred (Aurore) clk h136 Tinkham
Pring Annie r152 William
" Robt E Jr (Olivia) opr h552 Rivet
Print Shop The Allan W Crowell prop blue printing and greeting cards 586 Pleasant
Prior John (Honorah P) h118½ Cove
Priscilla's Beauty Shoppe Mrs Priscilla C Mellody prop 1563 Acushnet av
Pritchard Thos opr h18 Studley

Procik Prokip (Mary) lab h17 Bullard
Procter Agnes M student r905 Rockdale av
" Edwin (Harriet) mill wkr r61 Durfee
" John (Hannah) 3d hand h251 Nash rd
" Richard E (Sarah A) slsm Geo Kirby Jr Paint Co h905 Rockdale av
Proctor Agnes r125 David
" Arth (Lena) emp H Mfg Co h125 David
" Clara r125 David
" Henry (Alice D) tool mkr h246 Whitman
" Margery opr h46 Foster
" Richd (Amelia) lab h176 Charles
" Robt (Ada) weaver h8 Harmony
Profero Mary Mrs h48 Davis
Profita Carlo (Rosie) weaver h58 Roosevelt
" Nancy student r58 Roosevelt
Prospect Warehouse Co cotton storage 20 Grinnell (21) pres John W Geary Jr treas-clk Kimball A Baker
Protami Jennie (Mrs Jos) treas Auto Service Co h1818 Purchase
" Jos (Jennie) pres Auto Service Co h1818 Purchase
Protin Fernand hairdresser r127 Arlington
" Leon J (Anne M) mason cont 127 Arlington h do
Protz Francis W emp Irvington NJ r443 Coggeshall
" John M emp MTDMCo h443 Coggeshall
" Vincent P emp F W Woolworth Co Hyannis r443 Coggeshall
Proud Benj F (Eliz W) sec-treas NB Rayon Co h22 Stetson
Proudfoot Harry (Savina) loomfxr Gosnold Mill h165 Clara
" Harry J roving man Kendall Mill r165 Clara
" Harry Jr mill opr r165 Clara
" Savina (Mrs Harry) weaver Nashawena Mill h165 Clara
Proulx Adelard (Cecile) h178 Phillips av
" Alexandrine Mrs h38 Washburn
" Alfd emp Wamsutta Mills r38 Washburn
" Anna wid Jos h37 Nye
" Arth G mover r38 Washburn
" Emerentienne sister of St Joseph r39 Duncan
" Geo L (Mabel) r2 Cornell pl
" Germaine (Mrs Jos H) emp Strand Leather Goods Co h89 Austin
PROULX HENRY J (Alma) undertaker 1897 Purchase tel 2-9486 h1899 Purchase see classified insert
" Henry W (Monte Pio Patent Medicines) r23 Emma
" Jos (Maria) loom fixer h99 Beetle
" Jos H (Germaine) painter h89 Austin
" Leo P (Laura A) (Monte Pio Patent Medicines) r23 Emma
" Mae E r233 Cedar
" Peter F (Emma C) h233 Cedar
" Rosalina r233 Cedar
" Wm G (Delia) mill opr h287 Coggeshall
Prout Harold (Mary) h26 Hillman
Provencal Adelard J (Gloria A) cook K's Coffee House h1020 Bowles
" Cath Mrs r18 Ashley
" Edw A (Julia M) emp WPA h1389 Ashley blvd
Provencher Arene student r45 Milford
" Denise (Malvina) opr h45 Milford
Provencher Dora A clk registry of deeds r45 Milford
" Faida (Aurore) opr h3020 Acushnet av
" Hormidas L (Melina) wvr h2502 Acushnet av
" Leo J helper r2502 Acushnet av
" Onesime (Azalie) h287 Coffin av
" Viola A emp shirt factory r45 Milford
Providence Casket Co Jeremiah F Murphy mgr 1821-23 Acushnet av
Provost Albert E (Louise O) drawing-in Gosnold Mill h135 Butler
" Albert G (Dorothy H) carp RC&BInc h51 Locust
" Alfd A (Eva M) baker h208 Princeton
" Alfd A Jr baker r208 Princeton
" Chas r1394 Acushnet av
" DeForest hostler h168 Hadley
" Delia wid Austin h1394 Acushnet av
" Eug retired r491 Purchase
" Henry A r89 Bonney
" Henry J (Blanche J) plumbing 89 Bonney h do
" Henry M (Evelyn A) millopr h166 Hadley
" Ida r52 Kearsarge
" Ida G mill opr r257 Coffin av
" Lawrence D (Evelyn A) wvr h375 Wood
" Leah wid Edw H h50 Nye
" Leo H musician r89 Bonney
" Leo J cook Boston r1394 Acushnet av
" Lionel F lab r56 Beetle
" Lionel r56 Beetle
" Louis rope mkr r1057 S Water
" Louise M student r135 Butler
" Louise O (Mrs Albert E) ruler tndr Kilburn Mill h135 Butler
" Maurice L baker r208 Princeton
" Omer (Rose C) clk h247 Cedar Grove
" Pauline L r135 Butler
" Philip emp Matthew J Curran r25 Mill
" Philip J (Mary H) fireman h237 Collette
" Raoul G (Florence B) physician 119 Hillman h do
" Robt r375 Wood
" Yvonne A emp Wamsutta Mill r175 State
Prowl Arth fisherman r1305 Acushnet av
Prudence Manuel emp WPA r480 Bolton
Prudencio Isabel S Mrs h42 Edward
" Manuel opr r480 Bolton
Prudential Ins Co of America The Henry L Mackie supt 227 Union (307)
Prudhomme Andrew retired r1151 Rodney French blvd
" Annette stitcher r88 Princeton
" Arth r88 Princeton
" Claire stitcher r88 Princeton
" Emanuel (Anna) loomfixer h88 Princeton
" Louise presser r88 Princeton
" Norbert H r814 First
" Orila J (Bertha P) h814 First
" Rita stitcher r88 Princeton
" Wm J emp WPA r814 First
Pruneau Hector (Flora D) opr h167 Richmond
" Jean L emp 234 Ashley blvd r45 Hicks
" John B (Josephine) emp 234 Ashley blvd h2009 Purchase
" John B Jr (Yvonne) prop Pruneau Service Sta h45 Hicks

Pruneau Service Station John B Pruneau Jr prop 234 Ashley blvd
" Yvette student r167 Richmond
Pryor Jos (Alice R) h375 Kempton
Pryztais Adam r1151 Rodney French blvd
Przastek John (Mary A) h176 Shaw
Przybyla Adolph student Boston r136 Norman
" Edw J clk 712 Brock av r136 Norman
" Ferdinand mach r634 Summer
" Frank opr r634 Summer
" Henry W (Annie) h634 Summer
" Julia Mrs r634 Summer
" John (Kath) meats 712 Brock av h136 Norman
" Wladislaw r1151 Rodney French blvd
" Walter r634 Summer
Przbyszewski Bertha r57 Deane
" Edw (Elizabeth) emp JIPInc h99 Lincoln
" Frank mill opr r57 Deane
" Genowefa mill opr r57 Deane
" Walter (Carolina) weaver h57 Deane
Przymierski I Max mill opr r53 Kearsarge
" Mary (Mrs Theo) emp JIPInc h12 LaFrance ct
" Theodore (Mary) h12 LaFrance ct
" Wladyslaw (Salome) mill opr h53 Kearsarge
Public Library 613 Pleasant see Libraries
Puchala Henricka Mrs h1580 Plainville rd
" Theodore (Mary) opr h1580 Plainville rd
Puchlopek Anthony (Annie) loom fixer h21 Independent
" Wanda S r21 Independent
Puckering Fredk gdnr h72 Ward
Puga Violante A wid Manuel A h23 Cleveland
Pulaski Club Inc pres Walter Koczorowski sec Peter Galazka 146 Ashley blvd
Pullan Eliz J h12 Woodlawn
" Mary Mrs h73 Liberty
Punchard Jas (Lilly) opr r562 Summer
Puntschuh Martha wid John F h125 Reynolds
Purcell Bridget M wid James matron Munic Bldg h42 Rounds
" Jas W fireman r42 Rounds
" John F (Muriel H) fireman h168 Shawmut av
" Martin J student r42 Rounds
" Thos R USA r42 Rounds
PURDY EDWIN S mgr Sonotone New Bedford Co r257 Maple
Purtell Marion (Mrs Wm) bkpr W T Grant Co h64 Mechanics la
" Wm B (Marion) h64 Mechanics lav
Puritan Grocery Stores Emile J Despres mgr 1001 Acushnet av Alfred Despres mgr 1287 do, Leo E Gratton mgr 1835 do, Hector J Roy mgr 2184 do, Andrea Le Blanc mgr 1483 do, Lionel Labrecque mgr 1645 do, John Oliveira mgr 374 Dartmouth, Bruno Charbonneau mgr 469 Ashley blvd, Joseph Bataca mgr 589 Dartmouth SD, Manuel C Viera mgr 164 Hemlock, Henry A Turgeon mgr 100 Ruth
" Premium Parlor Cecile J Despres mgr redemption of stamps for premiums 1073 Purchase
Purrington Chas H (Alice C) retired h166 Park
" Edw E glass ctr GGWks r147 Arnold
" Emma A wid Chas W h45 North
" Francis G tchr NJHS h107 Ash
" Geo F emp Merchants Nat Bank of NB res Mattapoisett
" Geo F Jr (Eva M) chief clk Merchants Nat Bank of NB res Fn
" Henry J (Thelma M) emp Edw T Wilson h339 Court
" Susan C wid John G h147 Arnold
Purse Eliz factory wkr h27 Cedar
Purzich Rose Mrs h929 S Water
Puscizna Michl (Rose) h126 Eugenia
" Mitchell refinisher The Keystone Inc r126 Eugenia
" Theodore mill opr r126 Eugenia
Pustilnick Saml (Annie) pntr h35 Fair
Putman Clara r430 Hawthorn
" Fredk (Eliz) emp Continental Elastic Corp h430 Hawthorn
Putnam Arth C (Abbie) eng Nashawena Mill h321 Union (4)
" Doris A clk CSCo r608 Summer
" Edw R (Margt T) leather ctr h270 North
" Eleanor student r270 North
" FL&Co Norman Renne mgr investments 222 Union (302)
Putvin Rosario (Alice) mill wkr h129 Princeton
Putz Albert (Nina R) draftsman h109 Chestnut
" Annice wid Henry r109 Chestnut
" Daisy L 2nd asst clk Third Dist Court h859 Rockdale av
Pye Albert E (Ellen) h63 Ruth
" Albert (Eliz) mill opr h386 Hawes
" Albert E Jr emp CCC r63 Ruth
" Clarence E insp NBG&ELCo r334 Pleasant
" Florence J Mrs h334 Pleasant
" Geo (Esther) h41 Larch
" Jas (Floranna) helper r384 Hawes
" John S retired h1082 Acushnet av
" John T (Clara) mill opr h384 Hawes
" John T (Ann) r32 Stapleton
" Olive M clk NMills Inc r334 Pleasant
Pykosz Henry F (Stanislawa) fireman NBFD h42 Emery
" John (Mary) mill opr h56 Jouvette
" Jos R seaman r547 Coggeshall
" Louis F (Jean) emp City Window Cleaning Co h547 Coggeshall
Pypec Martin (Antonia B P) copper wkr h111 N Front
Pyteraf Alexander (Helena) loomfixer h197 Nash rd
" Helena B (Mrs Alex) clk School dept h197 Nash rd
" Peter (Aniella) retired h62 Kenyon

QUADROS CECELIA P bkpr Kirby's Express r130 Rockland
" Domingos (Philomena) opr h30 W Cove rd
" Gabriel clk r130 Rockland
" Lourdes fitter C&Co r130 Rockland
" Manuel emp WPA r1057 S Water
" Mary E wid Domingos seamstress C&Co h171 Bonney
" Mary L coat fitter C&Co r130 Rockland

ANDREWS & PIERCE, INC.
Daily Service Between Boston, New Bedford, Fall River, Providence
HOME OFFICE 506 MIDDLE ST., NEW BEDFORD—Tel. 8-5805
Providence—189 Charles St., Tel. Dexter 4716 S. Boston, 56 Medway St., Tels. 4370-4371

Quadros Theotonio (Antonia R) lab r325 Bolton
Quail Cath seamstress WPA r2 Hyacinth
" Edward P emp Special Lndry r58 Jouvette
" Hugh (Mary E) mill wkr h56 Jouvette
" James (Margaret) h2 Hyacinth
" John emp Special Laundry r58 Jouvette
" Jos J (Mary) twister tender h81 Washington
" Margaret r58 Jouvette
" Mary A opr r76 Division
" Nora opr r76 Division
" Rita M r58 Jouvette
" Sarah J wid Hugh h58 Jouvette
Quaker Shop (Dorothy Shaw and Margaret S O'Neil) beauty parlor 227 Union
Quality Fish Market Frank H L Burns prop 353 Kempton
" Pharmacy Mrs Diana Huot prop 1902 Acushnet av
" Shop Rebecca Boiko prop 1284 Acushnet av
Queen Barbara D r65 Russell
" Charles r65 Russell
" Harry (Rose) h71 Russell
" Henry (Elizabeth) real est 65 Russell h do
" James (Rosa) h50 Pauline
" Jason clk r71 Russell
Querim Bale (Zeggire) mill opr h164 Cedar Grove
" Freda wid Defter h203 Sawyer
" Dule grocer 517 Acushnet av r203 Sawyer
" Haxhi mill opr r164 Cedar Grove
" John prop John's Variety Store h16 Bullard
" Neshit r164 Cedar Grove
" Nouris r164 Cedar Grove
" Paiaza r203 Sawyer
" Saime r203 Sawyer
Queripel Frank A (Laura M) lab h1286 Pleasant
" Herbert (Rena) yacht capt h1122 Acushnet av
" John (Margaret) lab h525 N Front
" Theodore N (Sarah F) lab h121 Whitman
Query A Herve (Agnes) chiropodist 1814 Acushnet av r do
" Adelina wid Alphonse J h1814 Acushnet av
" Alice I designer r1814 Acushnet av
" Alphonse W (Oris H) dentist 1812 Acushnet av h do
" Ernest H (Lucy A) druggist 352 Kempton and clk PO sta 6 h119 Rounds
" Ernest J (Arthemis) elec helper h319 Sawyer
" Jos (Zepherine) mill opr h307 N Front
Quesko William H clk Woodland's Market h38 Rounds
Quesnel Rudolph H (Irene) fixer FCMill h24 Kearsarge
Quigley Rose dressmkr 33 Seventh h do
" Thomas F watchman h219 Buchanan
Quill Blanche Mrs r872 First
" Dennis A (Anna C) bar tender 67 Union h193 Elm (16)
Quill Ellsworth jan N B Inst for Savings h3 Nelson
" Helen r197 Middle
" John emp Firestone Mills r65 Mt Pleasant
" Mary E r65 Mt Pleasant
" Rita C r65 Mt Pleasant
" Timothy F (Margaret C) emp street dept h65 Mt Pleasant
Quillo Mary G r61 Phillips av
Quimby George A student r102 Arnold
" George W (Anne S) sales mgr DBInc h102 Arnold
Quinin George H h328 Sawyer
" Margaret J r328 Sawyer
Quinlan Charles F insp in charge U S Immigration and Naturalization Service res Fall River
" Edward C (Serv Elec Co) r334 Cedar
" Helen M cashier C&Co r334 Cedar
" Horton H fisherman r62 Vernon
" Margaret E wid Thomas J h334 Cedar
" Mary C tchr Phillips av sch r334 Cedar
" Matthew (Bridget T) fireman City Infirmary h48 Rockland
" Susan A (Mrs Thomas F) sten board of health h469 Chancery
" Thomas F (Susan A) slsm Motor Sales of N B h469 Chancery
" William J (Kathryn H) inst N B Voc sch h62 Campbell
Quinn Anna T tchr Thomas Donaghy sch r74 Rockland
" Ann M h169 Merrimac
" Ann T nurse 97 Willis r do
" Catherine J wid Joseph M h43 Liberty
" Edward emp WPA r24 Juniper
" Elizabeth C emp Wamsutta Mill r237 State
" Francis r103 Rockland
" Francis O (Margt E) assessor h57 Bourne
" Helen wid Thomas h409 Elm
" Helen F r237 State
" Hezekiah emp Fn r499 Purchase
" J Henry (Irene M) slsm Plumbers Supply Co h488 Union
" James M tchr NJHS r74 Rockland
" James P (Marietta H) lieut NBFD r480 Cottage
" John (Margaret) h24 Juniper
" John M foreman PO r74 Rockland
" Lawrence S (Mae F) dentist 97 Willis h do
" Mae F (Mrs Lawrence S) sec James J Shields Inc h97 Willis
" Margt C Mrs nurse 60 Eighth h57 Bourne
" Margaret M nurse 74 Rockland r do
" Martin P (Annie M) oiler 5 Cannon h74 Rockland
" Mary A wid Edward h237 State
" Mary C wid Peter r803 First
" Mary P wid Joseph P clk r69 Sycamore
" Michael h103 Rockland
" Michael C (Corrine T) radio opr h74 Rockland
" Mildred F r488 Union
" Nora E wid Michael J h97 Willis
" Patrick retired h488 Union

BRALEY'S BETTER DAIRY PRODUCTS
TEL. 3-4443 N D Better Milk in the Cream Top Bottle

Quinn Thomas J (Helen) emp Swift & Co h221 Aquidneck
" Thos M (Barbara M) lawyer 558 Pleasant (12) and librarian Bristol County Law Library and lib New Bedford Bar Assoc Law Library h240 Maple
" William H (Jestena) h2 Oak st ct
Quinnin John H (Ruby E) mill opr h113 Bates
" Mary E A wid Thomas F h145 Princeton
Quintal Carrie wid Donald h15 Bentley
" John (Sophie) mill opr h63 Nash rd
" Lauretta mill opr r63 Nash rd
" Manuel (Mary F) opr h357 Ashley blvd
" Mary opr r15 Bentley
" Mary Mrs mill opr h748 Shawmut av
" Sophia mill opr r63 Nash rd
Quintin Alfred emp WPA r30 Nye
" Alphey r405 Sawyer
" Arsene J lab r258 Cedar Grove
" Arthur (Georgianna D) retired h506 Ashley blvd
" Antonio (Lauretta) meat cutter 1483 Acushnet av h30 Nye
" Doris student r23 Covell
" Edna M (Mrs Zotique Jr) sten Laurens Bros h178 Deane
" Edward F (Josephine) prop Cozy Cab h58 Sycamore
" Ernest meat cutter 1029 Acushnet av r327 County
" Etienne (Parfilia) lab r100 Adams
" Eugene P mill opr r337 Davis
" Eva h208 Kempton
" Henri (Evelina) opr h333 Ashley blvd
" Henry r1225 Acushnet av
" Hermenegilde N (Ida A) hardware 1681 Acushnet av h1225 do
" Hormidas retired h81 Mosher
" Hormidas A (Anna) barber shop 619 Summer h100 Adams
" Irene emp Providence R I r100 Adams
" Jeanette emp 1225 Acushnet av r139 Bullard
" Jeannette I r1225 Acushnet av
" Joseph P (Helen E) weaver h114 Shaw
" Josephine Mrs h50 Washburn
" Lauretta (Mrs Antonia) speeder tender h30 Nye
" Lena Mrs h93 Mill
" Leo E (Lillian L) mech Joseph B Nunes Inc h8 McGurk
" Louis (Albina) painter h23 Covell
" Oliva (Antoinette) lab h154 Nash rd
" Oscar J clk Premier Pharmacy r492 Sawyer
" Oscar R (Clara R) motorman UStRy h492 Sawyer
" Parifilia (Mrs Etienne) emp H Mfg Co r100 Adams
" Paul E clk H N Quintin r1225 Acushnet av
" Samuel lab r258 Cedar Grove
" Zephir (Sophie) prop Allen House h327 County
" Zotique (Delia) weaver HMCorp r56 Nye
" Zotique Jr (Edna M) h178 Deane
Quintino Manuel R (Mary E) opr h448 Rivet
Quirk Anna maid 379 County r do
" Catherine L nurse 70 Morgan r do
" George M (Annie F) h70 Morgan
" John W (Jane E) overseer Pierce Bros h229 Conduit
" Peter fisherman r198 Query
" Richard mule spinner r132 Maywood
" Robert (Amy) mill opr h132 Maywood
" Robt Jr (Hilda) elec helper h16 Hazard ct
" William H r70 Morgan
Quisset Mill cotton yarn mfrs 56 Prospect pres Thos F Glennon, treas Edw H Cook

R & P CORSET & DRESS SHOPPE Mrs Simonne Rousseau prop 1219 Acushnet av
Rabin Alice clk RC&BCo r14 S Sixth
Rabinovitz Samuel (Anna) prop New Bedford Furniture Store h67 S Sixth
" Yetta clk N B Shirt Co r67 S Sixth
Racette Edmond U (Olia B) oiler h247 Cedar Grove
" Elsie Mrs h32 Social
" Georgianna G wid Louis r247 Cedar Grove
" Hector (M Rose) weaver h815 First
" Joseph A R (Cornelia) weaver r32 Social
" Leo W r811 First
" Rock retired r76 Church
" Wilfred J (Alma) emp WPA h711 First
Racicot Arthur (Clara) metal wkr 55 N Water h119 Shaw
" Maurice pin boy r119 Shaw
" Norman J clk r119 Shaw
" Roger J C mill wkr r119 Shaw
" Violet r119 Shaw
Racine Alfred r inq PO
" Antone r74 Tarkiln Hill rd
" Arthur J (Irene) cabinet mkr L P Normand h50 Ellen
" Cecile A spooler tender r1616 Acushnet av
" Emile E (Hilda) 2d hd h14 Kane
" Evelyn (Mrs Wilfred) mill opr h207 Ashley blvd
" Geo Jr (Aurelia) mach h1616 Acushnet av
" Herbert mixer GGWks r239 Field
" Jules D (Valerie) loom fixer h32 Bullard
" Louis R (Yvonne) chauf h89 Mosher
" Marcelle I bkpr L P Normand r58 Ellen
" Nellie r132 Ashley blvd
" Ozias retired r161 Deane
" Ozias emp Cozy Lunch r do
" Paul G emp Ac Process r50 Ellen
" Raymond (Ruth) lab h10 Salisbury
" Roland weaver h23 Bentley
" Victor (Rachel) emp Newport Navy Yard h335 Brook
" Wilfred (Evelyn) mill opr h207 Ashley blvd
Raczelowski Arthur J draftsman RC&BCo r81 Hillman
Radcliffe Bertha Mrs emp City Library h54 Rodney
" Elizabeth wid John h291 Collette
" Emma (Mrs James) mgr Radcliffe's Bakery res Acushnet

New Furs of Every Description made to your order

FUR HOUSE OF SIDNEY, INC.
FUR SPECIALISTS SINCE 1914
252 UNION ST. Tel. 2-7392

The Only Exclusive Fur Shop that has Scientific Cold Storage on Premises

Radcliffe James (Emma) prop Radcliffe's Bakery res Acushnet
" Mildred sec Standard Times r48 Irvington
" Thomas (Annie) variety store 327 Davis h48 Irvington
" —see Ratcliffe
Radcliffe's Bakery James Radcliffe prop 1710 Acushnet av
RADIO STATION WNBH owned operated by E Anthony & Sons Inc, Irving Vermilya gen mgr 588 Pleasant see p 7
Radu Michael (Ada) weaver h367 Earle
Radziewicz Joseph head bar tender Lund's Corner Inn r72 Kenton
" Veronica wid Raymond opr h72 Kenyon
Rae Harold G (Angelina A) furniture repairer and upholsterer 14 Rodman h111 High
" Lillian M wid Edward J h51 Parker
" —see Ray
Raeburn Sarah J wid Andrew h407 Union
Raffa Felix r333 Query
" Grace seamstress r333 Query
" Jennie shirt mkr r333 Query
" Lena r333 Query
" Nunzio (Nunziatta) opr h333 Query
" Tillie r333 Query
Rafferty Mary F h988 Pleasant
Raffman Joseph (Mary A) dentist 749 Purchase res ND
Ragan—see Regan and Reagan
Rahming Minnie L wid James r185 Mill
Raiche Arthur P (Mabel M) clk 152 Front res Fn
Railway Express Agency Inc Edward M Newell agt 590 Acushnet av
RAILWAY SAF-T-CAB TAXI SERVICE Union St Railway Co 145 Middle tel 8-5215 see back cover
Rainey Joseph K emp NBG&ELCo r539 Kirby
Rainford Alfred E h18 Milton
" James (Mary A) retired h52 Delano
" John E sub clk PO r18 Milton
Rainville Alfred N (Clara) carp r60 Bullard
" Cecile wid Alfred L h194 Phillips av
" Constance J student r64 Bullard
" Domina (Celina) opr h164 Clifford
" Donald r9 Bentley
" George J mill opr r297 N Front
" George V auto mech h9 Bentley
" Henry A (Emma L) h80 Eugenia
" Herve G mach opr r149 Clifford
" Herve L r1566 Acushnet av
" J Leo patrolman Sta 5 and acting mgr N B Driving Club r121 Collette
" Jacqueline r336 Ashley blvd
" Joseph J (Irene) painter and paperhanger 64 Bullard h do
" Joseph X mill opr r62 Deane
" Josephat E (Flora L) patrolman Sta 5 h216 Harwich
" Leo r121 Collette
" Louis F (Virginia) meat cutter R Chandler Grocery h25 Brewster
" Louis H dental technician r25 Brewster
" Mary E wid Joseph G h1070 Plainville rd
" Maurice r9 Bentley
Rainville Muiel A mill opr r194 Phillips av
" Norman slsm H P Hood & Sons r336 Ashley blvd
" Oliver r149 Clifford
" Paul H (Yvonne) opr h179 Ashley blvd
" Peter S (Julia L) retired h60 Bullard
" Philip A (Esther E) capt NBFD h1394 Acushnet av
" Roger A mgr Wonder Market 108 Reynolds r194 Phillips av
" Urgele (Bertha) mgr Joseph D Champegny h336 Ashley blvd
" Walter A USA r1394 Acushnet av
Rakowska Agnes Mrs mill opr h97 Collette
Rakowski Modest retired h49 Phillips av
Ralph Sarah dom 27 Seventh r do
Ralph's Barber Shop Raffaele DeBalsi prop 340½ Acushnet av
Ralston Elizabeth H (Mrs William) clk N E Steamship Co h148 Bedford
" William H (Eliz H) slsm h148 Bedford
Ramalhet Hermine P wid Jos h348 Sawyer
" Manuel r348 Sawyer
Ramalho Americo student r29 Hollyhock
" Armaldo student r29 Hollyhock
" Frank M Jr (Marion D) prop Arizona Tailor Shop h29 Hollyhock
" Gene prop Gene's Variety r inq do
" John M (Balarmina) opr h14 Matthews
Ramelli Lazarus (Jane) clk h175 Richmond
Ramie Albert (Ethel) bar tender Sq Deal Tavern h35 Linden
Ramonarvicz Helen hskpr r102 Lafayette
Ramos Alice r9 Calumet
" Andrew mill opr h53 Griffin
" Andrew (Deoreno) lab h291 Belleville av
" Antone r422 S Water
" Antone (Bernaldina) lab h30 Griffin
" Antone (Johanna) mill opr h62 Howland
" Antone (Louise) h17 Howland
" Antone Jr seaman r54 Bedford
" Antone D (Mary A) emp U S Coast Guard h453 Purchase
" Antone D (Julia) lab h456 Purchase
" Antone E (Mary) lab h54 Bedford
" Antone J r393 First
" Antonia student r422 S Water
" Antonia M dom 6 Priscilla r54 Bedford
" Antonio fisherman r49 Edison
" Antonio (Ernestine) prop Modern Tailor Shop h137 County
" Antonio (Mecia) mill opr h187 Collette
" Arthur A (Mary) house wrecker 389 Dartmouth h100 Sagamore
" Caesar M r146 Pleasant
" Carlos J (Virginia C) lab h18 Cannon
" Caroline (Mrs John L Jr) folder tender N B Cotton Mill r9 Calumet
" Daniel shearer Wamsutta Mill r9 Calumet
" Edward lab h383 N Front
" Frances wid John r199 N Second
" Francisca r30 Griffin
" Frank (Constance) h103 N Second
" Frank opr h32 Acushnet av
" Frank (Agnes) emp Wamsutta Mill h20 Ashley
" Gladys r235 Pleasant

AKIN-DENISON CO. DEVOE PAINTS VARNISHES, BRUSHES
206 UNION ST. 1068 SO. WATER 1218 ACUSHNET AVE. WALNUT COR. S. WATER

Ramos Jennie h17 Howland
" Jennie (Mrs Louis) emp Home Washing Co h79 Penniman
" Joanna M r393 First
" Joaquim (Guilmar) opr h59 Howland
" Joaquim (Anna) carder tender h65 S Sixth
" John (Candie) h223 S Front
" John r73 S Second
" John lab h393 First
" John cutter r65 S Sixth
" John (Antonia) prop New York Shoe Repairing Co h236 Hemlock
" John (Vivian L) h9 Calumet
" John Jr (Mary) opr h236 Hemlock
" John A mill wkr r53 First
" John B (Julia O) mill opr h479 S Front
" John L Jr (Caroline) prop Brooklawn Creamery r9 Calumet
" John P (Frances M) lab h912 County
" John P Jr empMTD&MCo r912 County
" Joseph (Eva) chef Colonial Spa h236 Purchase
" Joseph (Selina) emp Fall River h9 Calumet
" Joseph lab h24 Griffin
" Joseph (Mary) opr h21 Katherine
" Joseph (Rose) steward h401 S Water
" Joseph emp 58 N Water r180 Middle
" Joseph CCC r19 Cannon
" Joseph r422 S Water
" Joseph (Elizabeth) h9 Howland
" Joseph (Emilia) cook h153 Acushnet av
" Joseph M emp NYA r146 Pleasant
" Joseph P lab r102 Acushnet av
" Josephine wid Manuel h422 S Water
" Julia maid 204 Maple r19 Cannon
" Julia maid 224 Carroll r17 Howland
" Louis (Amelia A) h19 Cannon
" Louis (Jennie) weaver h79 Penniman
" Louis (Mary R) emp USRCo h307 S Second
" Louise Mrs h573 Purchase
" Louise M r54 Bedford
" Lucy Mrs emp Gulf Hill Parlors r92 Acushnet av
" Lydia emp NYA r32 Acushnet av
" Machado (Rose) emp FRCorp h212 S Front
" Manuel weaver h436 Rivet
" Manuel r30 Griffin
" Manuel A (Josephine P) cook Atlantic Lunch h114 Seventh
" Manuel B (Philomena B) h16 Katherine
" Manuel B Jr (Mary) mill opr h16 Katherine
" Manuel F r445 Purchase
" Manuel J r393 First
" Manuel J (Caroline M) mill opr h146 Pleasant
" Manuel J h418 S Water
" Manuel R opr h163 Walnut
" Marcus M lab r rear 58 Bedford
" Margaret wid Frank h235 Pleasant
" Maria G wid Joseph r81 Rockdale av
" Mary r236 Hemlock
" Mary r65 S Sixth
" Mary wid Joseph h25 Hillman
" Mary wid John h569 Purchase

Ramos Mary B r16 Katherine
" Mary L wid Frank J emp Quisset Mill h330 First
" Mary P dom r54 Bedford
" Mary R dom r16 Stackhouse SD
" Michael clk r212 S Front
" Rita Mrs r455 S Water
" Pauline r19 Cannon
" Peter (Agnes) lab h102 Acushnet av
" Peter (Anna) lab h199 N Second
" Peter h90 S Water
" Simeon(Faustine)millwkr h92 Acushnet av
" Virginia wid Joseph S h12 Green
Rampias George J emp Tip Top Restaurant r1176 Acushnet av
" Gregoria (Mrs John) emp Tip Top Restaurant h1176 Acushnet av
" John (Gregoria) prop Tip Top Restaurant h1176 Acushnet av
Ramsay George (Olive E) junior eng U S Eng Dept h52 Arlington
" Mills Inc Abe E Fogelman supt rayon weavers 686 Belleville
Ramsbottom Archie (Evelina) watchman h8 Hazard ct
" E Lester (Grace) emp Atlas Tack Co h246 Austin
" Edmund P appr moulder r238 Chestnut
" Francis J (Nora M) moulder h238 Chestnut
" Francis J Jr r238 Chestnut
" Gordon (Lucienne) h46 Princeton
" Ilene nurse Union Hosp r232 North
" John W (Beatrice) organist and music tchr 232 North h do
" John W Jr student r232 North
" Marie L (Mrs Timothy) emp C F Wing Co res Fn
" Susan M A wid Caleb h889 Brock av
" Timothy E slsm A S Mills res Fn
" —see Ramsbotham
Ramsdell Edward S (Marguerite) tchr RJHS h14 Ward
" Frank E Jr clk Wamsutta Mills r91 Willis
" Mary L wid Frank E h91 Willis
" Myrtle S Mrs clk W T Grant Co h120 Parker
Ramsden Albert S (Jennie H) routeman Parsons Laundry Co Inc h46 Atlantic
" Edith h180 Bullock
" Irving P (Elsie) clk NYNH&HRR frt office h350 Elm
" Thomas (Winifred) mgr Tremont Bowling Alleys r684 Summer
Ramsey Grace L wid Arthur r160 Church
" Irma M emp Taunton r537 Purchase
" Louis A (Mabel) truck driver h160 Church
" Mabel (Mrs Louis A) pocket book mkr FCorp h160 Church
Ramshead Edward (Gwendolyn) opr h28 Frederick
" Hannah lacer r71 Emma
" J Francis opr r57 Salisbury
" John C opr h71 Emma
" John Jr (Margaret J) opr r71 Emma
" John 3rd r71 Emma
" Joseph (Alice) slasher tender h57 Salisbury

GULF HILL PARLORS
Pleasant St., opposite Library
Tel. 2-4354
New Bedford's Finest RESTAURANT
AIR CONDITIONED

Ramshead Joseph Jr (Alice) slasher tender Nashawena Mill h137 Clara
" Mary mill wkr h9 Salisbury
Ramus Gloria Mrs r81 Rockdale av
Randall Harold C (Emma A) elec eng NB G&ELCo res Fn
" Leslie L (Dorothy) carp h2746 Acushnet av
" William F retired r1316 Purchase
Ranicar Jas (Emma) mill opr h183 Church
Rankin Chas N (Melvina) plmbr h21 Mosher
" Gertrude wid George r429 Clinton
" Margaret wid Wm L h107 Rockland
Rapala Michael (Katherine P) mill opr h69 Whitman
Raphael Albert emp Ideal Dairy r McCabe SD
" Anibal emp 87 Dartmouth r McCabe SD
" Eva W wid Wm S r12 Richmond
" Frank J (Alice M) pres Wood Brightman Co h12 Richmond
" George M framer Strand Leather Co r101 Bellevue
" Jesse (Mary) painting cont 666 First h do
" Jesse Jr emp Strand Leather Goods Co r666 First
" John (Rose) mill opr h32 Winsor
" John Jr r32 Winsor
" Joseph (Pauline J) mech Strand Leather Co h101 Bellevue
" Joseph (Alice O) clk 87 Dartmouth r1 Cottage
" Joseph Jr r101 Bellevue
" Leopoldina wid Manuel h103 Bellevue
" Martin r McCabe SD
" Martin (Mary) h McCabe SD
" Mary mgr Venetian Shops r27 McCabe SD
" Pauline (Mrs Joseph) weaver Hathaway Mill h101 Bellevue
Rapoport David mgr Alteration dept C&Co h263 Sawyer
" Lillian r263 Sawyer
Raposa Antone (Evelyn) spnr h12 Winsper
" H Manuel (Anna) h124 Belleville rd
" Irene r62 Independent
" Joseph retired h63 James
" Manuel (Emily) farm lab h53 Short
" Mary sten 261 Union (10) r63 James
" Peter (Mary) lab r15 Cleveland
Rapoza Abel F (Mary S) soil mkr Am Flexible Conduit Co h37 Scott
" Albert F Jr (Mary) opr h101 Bonney
" Alice G (Ernest P) maid 105 S Sixth h104 Lombard
" Alfred r505 N Front
" Amelia P wid Manuel r190 Cove
" Anthony (Mary) driver Standard Taxi h24 County
" Antone emp Goodyear Mill r405 Orchard
" Antone lab r281 Dartmouth
" Antone (Irene) opr r42 Thompson
" Antone F (Julia P) opr h152 Thompson
" Antone F Jr emp Fibre Leather Products r152 Thompson
" Antone P (Gloria M) fireman Goodyear Mill h405 Orchard
Rapoza Antone P (Mary) mill opr h505 N Front
" Antone P (Mary P) opr h112 Thompson
" Armand musician r14 Weaver
" Augustus mill wkr r152 Thompson
" Caesar (Mary) h17 Dunbar
" Dina wid Frank F r18 Stephen
" Edward r11 Ashley SD
" Edmund S CCC 469 Short
" Eleterio J (Mary) shoe repairing 58 Chancery h67 Sidney
" Ernest P (Alice) mill wkr h104 Lombard
" Ernesto P (Mary) opr h14 Weaver
" Frank (Leona) folder r37 Scott
" Frank F h McCabe
" Frank clk Big Chief Market r76 Sidney
" Frank (Clotilde) mill wkr h25 Roosevelt
" Frank (Alice) mill opr r100 Blackmer
" Frank S artist r18 Viall
" Georgiana prop Jean's Beauty Parlor r18 Viall
" Gilbert mill opr r18 Viall
" Helen stitcher r222 Clifford
" Helen mill opr r65 Howard
" Herman (Hilda) mill wkr h72 Sagamore
" Hilda r152 Thompson
" Hilda dom r505 N Front
" Hilda (Mrs Herman) clk F Silverster & Son h72 Sagamore
" Irene r505 N Front
" Irene r23 Beetle
" Isabelle winder tender r5 Emery
" Joaquim emp USRCo h686 S Water
" John (Mary) h35 Acushnet av
" John (Resurrection) bkpr 317 Dartmouth h22 Dunbar
" John (Mary) battery filer r102 Purchase
" John mill wkr r27 Sidney
" John F barber 726 Pleasant h18 Stephen
" John J (Angelina) mill opr r81 Mosher
" John S (Angelina) weaver r18 Viall
" Joseph r11 Ashley SD
" Joseph mill opr r269 Belleville av
" Joseph Jr doffer r62 Independent
" Joseph r69 Short
" Joseph (Mary) opr h55 Potomska
" Joseph (Mary) mill opr h33 Fruit
" Joseph opr r33 Fruit
" Joseph r152 Thompson
" Joseph A (Rose C) opr h42 Stephen
" Joseph F (Mary) chauf h18 Stephen
" Joseph F (Maria) fireman h429 S Second
" Joseph P (Alice G) opr h457 Brock av
" Joseph S emp MTD&MCo r18 Viall
" Joseph S CCC r69 Short
" Josephine r222 Clifford
" Laura r222 Clifford
" Liduina h115 Belleville rd
" Lionel F (Agnes) emp Am Flexible Conduit Co h37 Scott
" Louis S (Caroline) mill wkr h478 Coggeshall
" Lydia mill opr r120 Eugenia
" Mabel S Mrs seamstress h327 Ash
" Manuel r975 S Water
" Manuel r73 Mosher
" Manuel (Mary) opr h222 Clifford

BUSH & CO., INC. Established 1885
John T. Champion, Mgr.
RUG CLEANERS
Office 512 Pleasant St. Tel. 5-7803
Plant, N. Dartmouth Tel. 3-0692

Rapoza Manuel (Maria) mill opr h143 Collette
" Manuel (Isabella) opr h55 Potomska
" Manuel (Margt) wvr h27 Roosevelt
" Manuel opr r51 Nelson
" Manuel (Mary A) emp Pairpoint Corp h62 Independent
" Manuel opr r152 Thompson
" Manuel Jr milk man r62 Independent
" Manuel C opr h5 Emery
" Manuel F (Virginia) chauf h123 Hemlock
" Manuel F (Mary S) opr r104 Bonney
" Manuel F (Mary) lab h640 First
" Manuel M (Rose) mill wkr h353 Bolton
" Manuel P (Mary P) opr h296 Dartmouth
" Manuel P (Mary C) mill opr h71 Nash rd
" Manuel P (Margt V) 3rd hand h341 Maxfield
" Manuel P (Mary) h488 First
" Manuel P Jr (Mary P) h488 First
" Manuel P emp NBG&ELCo h11 Ashley SD
" Manuel S (Mary) mill wkr h23 Beetle
" Maria r33 Fruits
" Marianna P Mr r33 Fruit
" Mariano (Francesca) mill opr h73 Mosher
" Mary opr Harwood Underwear Corp r56 Thompson
" Mary r120 Eugenia
" Mary mill wkr r62 Independent
" Mary (Mrs John) spinner h102 Purchase
" Mary Mrs h37 Scott
" Mary Mrs h33 Crapo
" Mary wid Joaquin P h51 Nelson
" Mary wid Jos J h269 Belleville av
" Mary Mrs emp WPA h69 Short
" Mary wid Jos F Jr h64 Acushnet av
" Mary wid Jesse h42 Bank
" Mary wid Manuel h100 Blackmer
" Mary wid Antone h618 First
" Mary G wvr r27 Sidney
" Mary S wvr r18 Viall
" Mary S wid Manuel h18 Viall
" Mary V mill opr h160 Crapo
" Michl P (Mary) mill opr h120 Eugenia
" Olive opr r152 Thompson
" Oliver (Mary) painter h76 Sidney
" Peter (Mary) floorman 100 S Water h107 Larch
" Sophie M mill wkr r353 Bolton
" Umbert r269 Belleville av
" Virginia prop Vanity Box Beauty Salon r123 Hemlock
Rappaneau Edward J (Aurora F) lab WPA h889 Brock av
Rappoport David mgr alteration dept C&Co r263 Sawyer
Ras Henry mill opr r362 Earle
" Lawrence (Caroline) mill opr h362 Earle
Rasmussen Carl M (Adele) emp NB Copper Wks h111 High
" Hans C rigger h66 Short
" Ivar fisherman r28 High
" Knute fisherman r63 N Second
" Rickard (Emma P) seaman r71 Merrimac
Ratchford Michael (Eliz) h128 Reynolds
Ratcliffe Albert (Emma) auto mech h667 Brock av
" Elizabeth A wid Nathan h261 Conduit
" Hannah wid Wm h32 Plymouth
" Harold mech r667 Brock av
" Priscilla r52 Clifford
" Ralph (Margt) h11 McMurray ct
" William E (Bertha) emp J C Rhodes & Co h52 Clifford
" —see Radcliffe
Rathgeb Frances G Mrs h348 Summer
Rau Anna C nurse 356 Mill r do
" Ellen L h356 Mill
Raulet Louis (Beatrice) lab r16 Bullard
Raulino Manuel r56 Independent
Raulins Arthur J (Mary E) h241 Brownell
" —see Rawlins and Rollins
Ravenscroft Wm H A elec r2298 Acushnet av
Rawcliffe Fred (Alice) loom fixer h46 Fruit
" John insp Federal Bldg (236) res Fn
" Percy (Alice J) purch agt 163 Pleasant h31 Stone
" Percy Jr student r31 Stone
" Thomas retired r16 Sowle
" Thomas Jr (Rhoda) meter reader NB water dept h16 Sowle
" Walter (Jennie B) custodian Harrington Mem Sch h32 Lindsey
Rawlins Clarence C (Beatrice B) police reserve and musn h106 Thompson
" Edna M clk Kilburn Mill r106 Thompson
" Florence T clk NJHS r106 Thompson
" Sarah wid Oliver h106 Thompson
" —see Raulins also Rollins
Rawson Mary Mrs h85 Thomas
" —see Rowson
Rawstrom—see Rostron
Rawstron John T (Nancy) retired h123 Hathaway
Ray Annie S r92 Campbell
" Frank (Dorothy) fisherman r46 Winsper
" John H (Maria E) retired h249 Elm
" Stella Mrs waitress Lincoln Hotel h65 Reynolds
" Wanda maid City Infirmary r do
" —see Rae
Ray's Market Raymond G Maranda prop 1396 Acushnet av
Raymond Albert (Simone) h100 Clifford
" Alfred F (Doris) truck driver r52 Swift
" Alfred O carrier PO res Fn
" Anna M wid Walter T bkpr Fn h104 Smith
" Arthur W (Mary D) lieut NBFD h145 Newton
" Bessie wid Benj D h162 James
" Catherine Lenora (Mrs Elmer) clk NB DGCo r339 Court
" Charles L (Dorothy S) auditor First Nat Bank of NB h382 Farm
" Clement A r237 Austin
" Damos H r28 McGurk
" Edward (Agnes) patrolman Sta 5 h237 Austin

HEMINGWAY BROS. INTERSTATE TRUCKING CO.

Daily Motor Trucking Throughout New England

Main Office and Terminal 438 Dartmouth St. Phones 5-7841, 5-7842 and 2-3387 see p. 74

Raymond Edward L baker 229 Coffin av r358 Ashley blvd
" Elias student r6 Wing
" Eileen student r145 Newton
" Elmer A (Cath M) lab h739 Belleville av
" Elmer F (Cath Lenora) h339 Court
" Emma r118 Deane
" Hannah W wid Nathan r339 Court
" Helen M cash NB Public Mkt h104 Smith
" Henry W (Ellen F) barber shop 99 County res Padanaram
" Ida R Mrs dressmkr r118 Deane
" Isadore (Aurore) pntr h1642 Acushnet av
" John E (Gloria) h162 Shaw
" John M cook r52 Ocean
" Joseph (Bertha) photos 6 Wing h do
" Joseph E (Amelia) slsm 229 Coffin av h358 Ashley blvd
" Jos D (Margt) slsm RRCo h46 Newton
" Laudina A clk NB Board of Com r237 Austin
" Lena D h28 McGurk
" Leo (Arzelia) lab h158 Central av
" Leonora M emp NBDGCo r339 Court
" Lillian emp 359 Summer r do
" Lincoln emp 28 Union r248 Palmer
" Louis H (Blanche Y) carp h313 Hersom
" Louisa weaver r28 McGurk
" Mabel C wid Hiram E h84 North
" Manuel emp Bragos Auto Service r105 Hemlock
" Manuel (Julia) lab h52 Ocean
" May cashier Star Store r339 Court
" Mary Mrs h90 Acushnet av
" Napoleon F (Mary) rooms 34 High h do
" Norman carp r313 Hersom
" Olive M tchr Abr Lincoln Sch r84 North
" Pearl A wid Chas r135 Merrimac
" Robert r358 Ashley blvd
" Sadie r355 Bedford
" T Lincoln (Dorothy) slsm Davis & Hatch Spice Co h243 Palmer
" Thos A supt Pocahontas Fuel Co res SD
" Viola condenser mkr r100 Clifford
" Walter r499 Purchase
" William pharmacist Simmons Pharmacy r6 Wing
" Wm (Lena) patrolman Sta 5 h378 Wood
" Wm D (Eliza J) mstr mrnr h314 Arnold
Raynard Alfred F (Dorothy A) chauf 60 First h77 Swift
" Jean student r77 Swift
Rayner Charles (Martha H) loom fixer h348 Coffin av
" Charles E lab h889 Brock av
" Elizabeth wid Edw r556 Brock av
" Fredk C (Bertha) wvr h25 Hemlock av
" John W (Lillie T) emp WPA h61 County
" Joseph (Susanna) retired h101 Topham
" Jos E (Gertrude) mill opr h568 Brock av
" Mildred L emp NYA r61 County
Rayno George H (Priscilla M) emp Cont Bak Co h229 Belleville rd
" Louis retired r162 Sawyer
" Robert W (Nettye) emp NBRCo h1013 Victoria
" Willis W (Margt) loom fixer h134 Glennon
Raynor George r250 Belleville rd
Rea—see Rae and Ray
Read Ann r191 Hawthorn
" Barbara A tchr Harrington Sch r57 Jonathan
" Carolyn A Mrs h1277 Purchase
" Clara B Mrs r133 Clinton
READ EVERETT P (Pauline M) pres New Bedford Board of Commerce h191 Hawthorn
" G Kempton musician r1277 Purchase
" George P carp h45 Foster
" Irving S slsm 39 N Sixth h133 Clinton
" John H (Eleanor C) slsm Chas S Ashley & Sons Inc h285 Reed
" Joseph M (Amelia H) office 227 Union (606) h103 Hawthorn
" W Kempton (Jessie A) office 227 Union (606) and (211) h196 Hawthorn
" Warren K Jr prop Waumsetta Kennell r196 Hawthorn
" Warren P (Margt F) mech h488 Summer
" Wm T pres-treas MTD&MCo res SD
" —see Reed also Reid
Ready Philip F (Jennie D) h11 West
Reagan Eugene emp City Shoe Hosp r15 Edison
" Gertrude J (Mrs Jas J) dom St Luke's Hosp h92 Dunbar
" James J (Gertrude J) opr h92 Dunbar
" James J Jr emp Fisk Mill r92 Dunbar
" Leon (Vera E) slsm NBDGCo h31 Keene
" Leon H student r31 Keene
" Thomas J (Bernice M) comptroller and CPA Hathaway Oil Co h570 Allen
" —see Regan and Ragan
Real Silk Hosiery Mills Roy Ackerson mgr 261 Union (15)
Reale Andrea (Ursula) emp RC&BInc h8 Wall
" Carrie M r1426 Pleasant
" Emil retired h1426 Pleasant
" Frank (Angelina) carp h21 Penniman
" Jaspar S (Ruth) emp CSCo h5 Ashland ter
" John (Ida K) auto mech h1426 Pleasant
" John C (Margt S) emp RC&BInc h21 Penniman
" John V emp RC&BCo r1426 Pleasant
" Teresa N emp NB Clothing Co r8 Wall
" Theresa stitcher r21 Penniman
" Victor J (Josephine T) emp RC&BInc h237 State
Reardon Agnes E buyer NBDGCo h60 Liberty
" Catherine J wid Patk P h411 Chancery
" Daniel J (Anna) h17 Valentine
" Ethel M cloth insp Hathaway Mill r17 Valentine
" Helen wid Thos h65 Walden
" Helen H cloth insp Hathaway Mill r17 Valentine
" Helen M r127 Ruth
" John D r329 W High
" Joseph J (Jeanette M) slsm Upjohn Co h34 Jonathan
" Mary J r53 Newton
Reavell Beatrice (Mrs Chas E) cashier Charlie's Restaurant h945 Brock av

THOMAS B. CARD CIVIL ENGINEER
Successor to A. B. Drake

Reavell Charles E (Beatrice) prop Charlie's Restaurant h945 Brock av
Rebeiro Alfred r461½ Sawyer
" Arthur A emp NYA r183 Washington
" Bernardo (Mary) mill opr h320 S Front
" David (Mary) emp USRCo h183 Washington
" Domenga C r274 S Second
" Joseph Jr (Mary) lab h461½ Sawyer
" Mathilda Mrs h274 S Second
" Roger C r274 S Second
" Sylvester r274 S Second
" —see Ribeiro
Rebello Alfred A mail clk First Nat Bank of NB r252 Bonney
" Alice mill clk r67 Phillips av
" Alice C opr r36 Peckham
" Angelina r117 Eugenia
" Annie wid Manuel r155 Whitman
" Antone P (Eugenia) carp h169 Field
" Antone opr r46 Katherine
" Antone (Irene) emp WPA h107 Nelson
" Antone opr r77 Sidney
" Antone S (Mary) lab h114 Central
" Augustino mill opr r23 Cotter
" Belmica mill opr r154 Davis
" Benj (Sabina S) mill opr h105 Collette
" Chas (Virginia) yarn carrier r432 Rivet
" Christine r74 Frank
" Delores student r24 Independent
" Edmund mill wkr r211 County
" Elvira F opr r79 Hemlock
" Emily dom r24 Independent
" Eusebe M (Mercedes) mill opr h1729 Acushnet av
" Evelyn dom r486 Rivet
" Frank (Mary) farmer h699 Hathaway rd
" Frank (Adeline) wvr h141 Collette
" Frank (Marie) opr h211 County
" Frank C emp CSCo h369 Coggeshall
" Frank L lab r67 Phillips av
" Frank P (Alice) mill opr h132 Division
" Gilbert (Frances) mill wkr h261 Rivet
" Gilbert D (Isabelle R) emp ASMCo h114 Rodney French blvd
" Hilda mill opr r117 Eugene
" Hilda r252 Bonney
" Innocencia retired r46 Katherine
" Joaquim T (Isabell) doffer r29 Gosnold
" John r67 Phillips av
" John (Palmeda) emp WPA h29 Welcome
" John E (Ruth E) fireman NBFD h706 Summer
" John P emp NYA r97 Rivet
" John P eng Parsons Laundry Co h47 Acushnet av
" John R (Mary) mill opr h32 Nelson
" Joseph r80 Hope
" Joseph (Angelina) mill opr h117 Eugenia
" Joseph (Mary E) emp Wamsutta Club h87 Mosher
" Joseph (Lenora) mill opr h23 Cotter
" Joseph (Emily C) opr h486 Rivet
" Jos Jr (Mary) emp CSCo r94 Armour
" Joseph D (Emelie) opr h188 Frank (74)
" Jos P (Lena F) speeder tender h97 Rivet
" Jos P Jr emp NYA r97 Rivet
Rebello Julio (Mary) speeder tndr r103 Jouvette
" Lillian M Mrs r121 Austin
" Mabel spooler r105 Collette
" Manuel pin boy 261 Union r618 S Water
" Manuel (Dorothy) h88 Potomska
" Manuel r84 Thompson
" Manuel musician r108 Sidney
" Manuel USA r67 Phillips av
" Manuel mill wkr r77 Sidney
" Manuel C (Frances C) watchman h36 Peckham
" Manuel F (Mary) mill opr h288 Dartmouth
" Manuel P (Evelina) agt John Hancock Mut Life Ins Co h26 County tel 2-6962
" Manuel P (Mary) mill opr h80 Hope
REBELLO MANUEL P (Louisa) treas The Luzo Corp of America, treas Luzo Petroleum Trans Co and treas Colonial Marine Trans Co h252 Bonney tel 2-6962
" Manuel P (Virginia) emp Kilburn Mill r432 Rivet
" Manuel T (Stella M) bartndr h199 Carroll
" Manuel T Jr shearer Goslin Mill r199 Carroll
" Margaret student r699 Hathaway rd
" Maria J wid Antonio r252 Bonney
" Mary (Mrs Joseph) emp Parsons Laundry Co r94 Armour
" Mary Mrs opr h194 Frank (82)
" Mary mill opr r117 Eugenia
" Mary opr r77 Sidney
" Mary Mrs opr h116 Division
" Mary wid Wm P h24 Independent
" Mary B wid Antone T r199 Carroll
" Mary F wid Chas h4 Collette
" Mary F wid Manuel r79 Hemlock
" Mary J wid Antone h252 Bonney
" Mary M wid Angelo h84 Thompson
" Mary P Mrs h67 Phillips av
" Rose wid Frank h227 Dawson
" Rose r1151 Rodney French blvd
" Saina S (Mrs Benj) wvr h105 Collette
" Thelma M r82 Frank
" Theodore opr h77 Sidney
" Theodomiro (Alexandrina) opr r43 Katherine
" Victor (Amelia) mill opr h187 Hathaway
" Virginio (Mary C) yardman h533 Rivet
" Zulmira M dom r155 Whitman
" —see Ribeiro
Rebelo Belmira r154 Davis
Rebola Joseph (Mary) tender h38 Susan SD
" Mary r38 Susan SD
Rebut Joseph mill opr r511 N Front
" Louis (Mary) lab h511 N Front
" Stanley lab r511 N Front
" Stella mill opr r33 Tallman
Reca John F (Mary S) druggist 874 Kempton h796 Rockdale av
" John F Jr clk 874 Kempton r796 Rockdale
Reckords Charles R emp WPA r238 Chestnut
Red Cedar Cafe Manuel Souza prop 6 Sheridan SD
" Cross Bleach Co Wm Martin prop rear 277 Nash rd

Jonathan Handy Co., Inc.

GTD PRODUCTS

28 William St. Tel. 7-9457

Red Cross Shoe Hosp Frank Teixeira prop 297½ Coggeshall
" Hot Lunch Evangelos Patistes prop 1038 Purchase
" Men's Hall 153 Union
" Tavern John W Devlin prop 394 Kempton
" Top Taxi Joseph Nunes prop 355 Coggeshall
" Wing S A Club Manuel Santos sec 264 Hemlock
" Wing Variety Store (Virginio Sylvia Jr and Louis Vieira) 96 Rockdale av
" & White Fish Market Antone Baptiste prop 360 Dartmouth
" & White Market (Joseph Baptiste and Joseph Ferreira) 596 Dartmouth SD
" & White Store Jos L Cote prop grocers 164 Ashley blvd
" & White Store (Antone and Simon Correia) grocers 332 Brock av
Reddy Gladys B (Mrs James F) office asst Patrick H O'Connor h27 Capitol
" Harriet C opr r104 Tallman
" Helen P clk r87 Ellen
" James F (Gladys B) patrolman Sta 2 h27 Capitol
" John emp WPA r104 Tallman
" Kathleen R clk r87 Ellen
" Kathryn L nurse St Luke's Hosp r65 Mt Pleasant
" Leonard J mach r65 Mt Pleasant
" Marion R bkpr Clear'oc Co Inc r65 Mt Pleasant
" Martin J r104 Tallman
" Michael J (Alice A) h87 Ellen
" Michael J (Alice N) patrolman Sta 1 h65 Mt Pleasant
" Patrick J (Harriet C) h104 Tallman
" Sarah F teacher T Donaghy School h202 Grinnell
" Teresa wvr h34 Stapleton
" —see Ruddy
Rede G Ross Major military inst NBHS res 168 Elm SD
Redfearn Alice Mrs h142 Florence
" Dixon com photographer 96 William r do
" John welder r inq 142 Florence
Redfern Eric surveyor 105 William (45) res Fn
" Francis S (Alice V) prop Frank's Book & Card Shop h119 Moss
" George W emp Gulf Hill Parlors r32 Priscilla
Redfield Charles O (Bertha Z) eng NB Textile Sch h48 Grape
" Mary E (Mrs Osborne W) bkpr Mason's Furniture Co h207 Sycamore
" Osborne W (Mary E) clk Plumbers Supply Co h207 Sycamore
Redpath William J (Mabel S) clk New Manhattan Mkt h240 Middle
Reece Herbert (Alice) rooms 604 Purchase h do
Reed Albert H (Jennie M) timekpr h277 Park
" Albert I carp r278 Mt Pleasant
" Alden T mtrmn UStRy r61 Hathaway rd
" Angelo r217 Smith
" Anna J wid Jas E dressmkr h172 Arnold
Reed Annie H wid Saml W h98 Howard av
" Barbara A tchr Harrington Mem Sch r57 Jonathan
" Catherine L wid Wm H h397 Union
" Charles A emp CCC r166 Grinnell
" Charles H (Helen R) dental mech 716 Purchase (8) h41 Oaklawn
" Clarence W (Lavinia M) clk NB Pub Mkt h49 Morgan
" Clinton A batteryman r10 Harmony
" Effie W maid h198 Cedar
" Eleanor maid 70 Hawthorn r198 Cedar
" Elizabeth nurse Chicago Ill r172 Arnold
" Elizabeth emp MET&MCo r397 Union
" Elsie C dom 139 Cottage r do
" Elvina M h351 Court
" Emma J wid Edmond A h94 Rounds
" Esther W clk Municipal Bldg (1) r94 Rounds
" Ethel Mrs r1 Harmony
" Ethel A tchr C A Cook Sch h113 Mill
" Everett F (Elsie M) grocery mgr First Nat Stores 1069 S Water h432 Court
" Fenton r1234 Plainville rd
" Flora Mrs emp MTD&MCo h212 Grinnell
" Francis W r436 Mill
" Frank h436 Mill
" Frank B carrier PO res Acushnet
" Frank L carp h20 Lexington
" Frederick A (Charlotte G) mach MTD&MCo h78 Forest
" Frederick M (Eliz E) mech eng 163 Pleasant h29 Tremont
" George H (Estella A) patrolman Sta 5 h35 Agawam
" Glendon (Madeline J) foreman Cont Shoe Co h507 Nash rd
" Harold L (Fannie) h431 Mill
" Harriet nurse 91 Eighth h do
" Isaac h119 Mayfield
" James retired h598 Shawmut av
" James C (Victoria P) emp William Potter & Co h55 Pierce
" John B adj Liberty Mutual Ins Co res Matt
" John E (Eliz) pressman Standard Times h53 Ocean
" John H (Edna C) emp Aerovox Corp h1671 Acushnet av
" John L yarn boy N Mills r98 Howard av
" Jonathan retired r366 Pleasant
" Julia M wid Clarence h238 Ash
" L A (Doris) h10 Collins
" Leander M (Mary F) clk Kennedy & Kirwin h166 Grinnell
" Lena M wid John H dom h1527 Purchase
" Leonard F (Ruth E) emp WPA h24 Clark
" Leonard R (Eliz H) ice 96 Jenny Lind h do
" Lester r4 Rockland
" Lucille A clk A S Mills r Reed rd ND
" Lyndon A emp NBG&ELCo r10 Collins
" Marion H mill opr r35 Agawam
" Marion S (Christina R) emp NBG&ELCo h95 Dartmouth
" Mary A wid Chas H h318 Hawthorn
" Mary L wid Albert A h278 Mt Pleasant
" Milton r10 Harmony

THE SALVATION ARMY

Recognized Responsible Respected

A Shield to Thousands

Operating in 97 Countries World Wide Service

Phone 2:0902 25,000 Centers of Work Phone 2-0902

Reed Milton E (Susan) elec r1234 Plainville rd
" Minnie E wid Clifford h1234 Plainville rd
" Percy D (Pauline) h217 Smith
" Philip A (Annie) lab h10 Harmony
" Ralph A carp r66 Hillman
" Richard H r1527 Purchase
" Robert r20 Lexington
" Robert gen hlpr NBG&ELCo res Fn
" Roland retired r43 Lucas
" Ruby M r35 Agawam
" Sarah A wid Chas A r126 Florence
" Shirley M Mrs h283 Coffin av
" Thos (Martha A) mill wkr h32 Emery
" Thomas F (Jennie L) night watchman K Mill h18 Hunter
" Thos V (Eliz) carr PO h598 Shawmut av
" William r10 Harmony
" William opr h34 Bullock
" William C prsmn Baker Mfg Co r277 Park
" Wm V emp 716 Purchase (8) r436 Mill
" —see Read also Reid
Reedy George V r47 Ashley blvd
" James (Lauretta) emp WPA h36 George
" John C (Annie) mill opr h122 Hathaway
" John D r699 Summer
" John J (Mary A) wvr h47 Ashley blvd
" John P retired r47 Ashley blvd
" Joseph J (Annie T) insp NBP Dept Sta 5 h699 Summer
" Joseph Jr (Alice) emp WPA h120 Willow
" Rita R mill opr r699 Summer
Reese John E (Ivy Mae) personal dir NBG& ELCo h68 Center Fn
Reeve Harry W (Amelia A) painter 89 Newton h do
Reeves Albert (Rosaline) emp Gosnold Mill h19 Ashley
" Amselmo (Equara) emp WPA h Rogers SD
" Ida opr r18 McGurk
" Jeanette wid John r14 Brook
" Rosanna h18 McGurk
Refuse Albert T (Bernice E) h4 N Oak
" Delia R wid Robt T h45 Richmond
" Gordon O r45 Richmond
" Robert G (Mabel F) meter reader NB water dept h45 Richmond
Regan Andrew D r142 Liberty
" Ann V tchr C S Ashley Sch r24 Homer
" Benj P (Margt) loom fixer h32 Crapo
" Catherine G asst dietician NBHS r120 Mt Vernon
" Chas J (Ellen T) stm eng h120 Mt Vernon
" Cornelius E retired r1057 S Water
" Daniel r15 Edison
" Daniel A watchman Wamsutta Mills h24 Homer
" Edw J (Eliz) fireman NBFD h193 Middle
" Ellen wid Jeremiah r355 Cedar
" Eugene E shoe rpr City Shoe Hosp r15 Edison
" Helen A clk Acushnet r355 Cedar
" John O loom fixer h86 Bedford
" John T (Cath J) clk WPA h24 Bellevue
Regan John W USN r15 Edison
" Leo V (Mae E) emp Fall River h162 Clara
" Nora M wid Dennis h142 Liberty
" Patricia emp NYCity r193 Middle
" Patrick J slsm r142 Liberty
" Raymond P (Marjorie M) mgr Lincoln Stores h19 Jenny Lind
" Richard P emp FRCorp r355 Cedar
" Richard P (Emilienne) custodian J Swift Sch h355 Cedar
" Theresa wid John W opr h15 Edison
" —see Reagan also Ragan
Regazio Jenny r82 Sutton
Regis A Roland (Eva S) mgr Paul's Paint Store h340 Ashley blvd
" Aime R (Eve) mgr 1598 Acushnet av r340 Ashley blvd
" Carmelino (Mary) lab h7 Ashland ter
" Frank J (Felicita) emp RC&BInc h103 Wamsutta
" George (Theresa) h108 Austin
" Giacomo (Angelina) mason h177 Weld
" Manuel (Christina) emp RC&BInc h108 Austin
" Mary mill wkr r177 Weld
" Mary emp NBG&ELCo r7 Ashland ter
" Peter E (Lena M) emp WPA h108 Austin
" Teresa clk L S Eldridge & Son Inc r103 Wamsutta
" Theophile (Delina) carp h142 Bullard
Registry of Motor Vehicles William B Atchison hearings officer 56 N Water
Regnere Victor (Marie Rose) mgr A&P h65 Rockdale av
Rego Agnes mill opr r155 Earle
" Alfred r316 S Front
" Alfred C (Hilda) h15 Ashley
" Angeline r Sharp SD
" Angeline M emp Dartmouth Mills r85 Rockdale av
" Angelo (Mary P) h221 Clifford
" Annibal D (Hortense) mill opr h85 Jouvette
" Antone (Leontina) opr h19 Kane
" Antone (Alice) opr h78 Nelson
" Antone (Margt) fisherman r125 Division
" Antone (Rose) wrapper h93 Holly
" Antone F (Anna M) mill opr h155 Earle
" Antonia r323 S Front
" Antonio (Rose) emp N Mills r267 Bates
" Aug N (Augusta A) gdnr h8 Mulberry
" Cath F Mrs mill opr h35 Independent
" Charles C emp HMfgCo r15 Ashley
" Constantina wid Jesse opr h80 Larch
" Daniel r178 Ashley blvd
" David (Adrianna B) slasher tender hlpr Hathaway Mill r60 Valentine
" Delphine wid Manuel h323 S First
" Diniz S opr r139 County
" Emily mill wkr r Sharp SD
" Ernest F (Theresa J) lab h141 Davis
" Frank (Helena) opr h7 Cleveland
" Frank (Helen T) opr h370 Orchard
" George (Elsie) truck driver h71 Nash rd

SHEERIN & O'BRIEN **Electrical Contractors**
Locksmiths Hotpoint Appliances
Formerly A. C. Smith Co. 27 William St. Telechron Clock Service Phone 8-5358

Rego Georgina G wid Antone r53 Fruit
" Geraldine mill opr r120A County
" Gilbert r178 Ashley blvd
" Hilda (Mrs Alfd C) emp Gosnold Mill h15 Ashley
" John (Rosa) fisherman h48 Nelson
" John r Sharp SD
" John (Mary) fisherman h265 S Front
" John (Mary) fisherman h142 Crapo
" John (Lily) mill opr h60 Valentine
" John Jr mill opr h1860 Acushnet (9)
" John C mill wkr r265 S Front
" John M (Lily) beam changer Hathaway Mfg Co h60 Valentine
" John V (Mary) mill opr h97 Hall
" Jordan (Mary) lab h54 Phillips av
" Jos (Sylvia) fisherman h608 S Second
" Joseph (Rose) fisherman h37 Nelson
" Jos (Mary C) emp USRCo h15 Ashley
" Joseph (Mary L) opr h69 Katherine
" Joseph (Mary) mill wkr h Sharp SD
" Jos (Uraina) emp MTD&MCo h232 Rivet
" Joseph bus Fall River r19 Bannister
" Joseph lab r155 Earle
" Josepn B fisherman r37 Nelson
" Joseph D (Mary L) barber 62 Spring h51 Jouvette
" Joseph M (Anna) fisherctr 706 Purchase h140 Jenny Lind
" Joseph M (Georgianna) speeder opr h50 Page
" Joseph S (Mary S) lab h53 Fruit
" Joseph V (Mary) retired h85 Rockdale av
" Joseph V Jr (Mary N) emp Hathaway Mills h85 Rockdale av
" Josephine r141 Davis
" Libania r265 S Front
" Louis D (Mary) prop Rego's Bowling Alley and barber shop 61 Diman h86 Belleville rd
" Louise r15 Ashley
" Lydia mill wkr r60 Katherine
" Manuel emp N Mills r265 S Front
" Manuel lab r155 Earle
" Manuel (Mary) weaver h97 Acushnet av
" Manuel (Angelina) opr h175 Eugenia
" Manuel (Maria) h51 Independent
" Manuel (Susan) retired h5 Blackburn
" Manuel (Mary) carder tender h316 S Front
" Manuel (Mary) mill opr h71 Whitman
" Manuel A clk Earle St Cash Market h158 Hathaway
" Manuel B (Bemvinda) wvr h121 Eugenia
" Manuel L opr r80 Larch
" Manuel N Jr (Hilda) opr h52 Mosher
" Maria stitcher h189 Tinkham
" Mary mill wkr r7 Cleveland
" Mary (Mrs Manuel) speeder tender h316 S Front
" Mildred emp MTD&MCo r106 Sagamore
" Natalie r80 Larch
" Peter D opr h106 Sagamore
" Peter D Jr r106 Sagamore
" William r221 Clifford
" Wm (Mary P) cone mkr h153 Grinnell
Rego William prop Carioca Coffee & Tea House h883 S Water
" —see DeRego
Rego's Bowling Alley Louis D Rego prop 61 Diman
Regula John (Margaret) mill opr h141 Cedar Grove
" Joseph mill opr r141 Cedar Grove
Reich Benjamin (Sadie) shipping clk h130 Garfield
" Edith opr r130 Garfield
" Frances R opr r130 Garfield
Reid Clara F h1451 Pleasant
" Dorothy nurse St Luke's Hosp r do
" Franklin E lab h19 Belleville av
" May M r280 Cedar Grove
" Monte retired r284 Sawyer
" Robert F (M Evelyn) lino opr Standard Times-Mercury h314 Summer
" Rcsilda Mrs r359 Summer
" William G painter r207 Middle
" —see Read and Reed
Reilly Agnes G clk registry of deeds h210 Tremont
" Clara G wid George W r236 Maxfield
" Daniel F r297 Emerson
" Delia F nurse City Infirmary r do
" Edward S sta attd r297 Emerson
" Eileen L nurse maid r297 Emerson
" Eliza student r297 Emerson
" George J elev opr C F Wing Co r236 Maxfield
" H Frank treas Winslow MacKenzie Co res Fall River
" John J Jr chauf r297 Emerson
" Joseph A (Sylvia A) gas sta attd r83 Walden
" Joseph C (Alice V) pharm h394 Union
" Juliet F wid Joseph C r396 Union
" Martin A (Margaret E) h4 Social
" Mary C Mrs r30 Maitland
" Mary L clk r236 Maxfield
" Miles (Hannah M) retired h2 Spruce
" Nora F wid John J h297 Emerson
" Richard J mill opr h236 Maxfield
" Richard L (Anna) counterman Times Lunch h83 Walden
" Thomas J student r297 Emerson
" —see Riley and Reilly
Reindeau—see Riendeau
Reiniche George E (Victoria) variety 521 Kempton h525 do
" Irma Mrs r1058 S Water (7)
" Irma M weaver r150 David
" Mary wid Emile h150 David
Reis Amelia wid Joaquin laundry wkr h282 Dartmouth
" Anthony h56 Jouvette
" Anthony (Hannah R) chauf 1508 Purchase h387 Earle
" Antone emp Giusti Baking Co r653 Dartmouth SD
" Antone (Marianna) millwkr h Stackhouse SD
" Antone (Jessie) lab h319 Ash
" Antone F mill opr h39 Rivet
" Antonio O (Antonia) weaver h Perry SD

WHITE'S FARM DAIRY
SPECIAL MILK ENTIRELY FROM OUR OWN HERD
211 Middle St. ACUSHNET, MASS.
DIAL 3-4457

Reis Clara E clk C&Co res S Westport
" Diamantina wid Antone h653 Dartmouth
" Edward C lab h58 Sherman
" Emily emp Parsons Laundry Co r282 Dartmouth
" Emily dom r58 Sherman
" Ernest (Delia) 3d hd h4 Susan SD
" Ernest M r4 Susan SD
" Gil driver Browne Pharmacy res SD
" Joao fisherman h12 Shirley SD
" John slsm r319 Ash
" John (Mary) opr h936 County
" John (Sylvia) speeder tender h127 Grinnell
" John seaman r320 S Water
" Joseph (Emelia) emp Quisset Mill h320 S Water
" Joseph emp USRCo r440 First
" Jos shoe repairer 526 Pleasant r273 S Front
" Louis (Victoria) spinner h30 Juniper
" Luiz (Mary) opr h74 Katherine
" Manuel clk r319 Ash
" Manuel (Mary) fisherman h102 Potomska
" Manuel C mach r38 Stowell
" Maria seamstress C&Co r40 Gifford av ND
" Mary h102 Potomska
" Mary dom r320 S Water
" Mary cook Browne Pharmacy r653 Dartmouth SD
" Mary wid Paul r291 Hillman
" Nellie M wid Antonia h273 S Front
" Victor G (Sally) fisherman h366 S Second
" —see Rice
Reliable Dental Laboratory Raymond J LeBlanc prop 1089 Acushnet av
" Store The John Nunes prop grocers 1667 Acushnet av
Remillard Armand (Helen) foundry wkr h253 Coffin av
" Arzelie r85 Rivet
" Delphis r85 Rivet
" Emile J (Ethelvina) slsm Singer Sewing Mach Co h45 Sycamore
" Ernest J waiter r45 Sycamore
" Ethelvina (Mrs Emile) seamstress C&Co r45 Sycamore
" Eudoxie r85 Rivet
" Olevo (Rosanna) lab h257 Belleville
" Joel (Marie L) retired h246 Davis
" John (Amelia) lab h17 Salisbury
" Joseph A (Rose) slsm 501 County h382 Tarkiln Hill rd
" Josephine r85 Rivet
" Marceline r85 Rivet
" Mary h85 Rivet
" Raymond coll 1560 Acushnet av r24 Tallman
" Richard (Clarinda) h95 Richmond
" Rosalie r85 Rivet
" Rose (Mrs Joseph) clk C&Co h382 Tarkiln Hill rd
Remington Doris E clk 552 Orchard h84 Willis
" Robert K (Martha P) time kpr WPA h415 County (414)
Remiro Catherine Mrs speeder tender h448 Sawyer
Remsen Wm G (Elsie B) marnr h21 Hussey
Rena's Beauty Studio Rena Luchetti prop 7 N Sixth (1)
Renard Henry L J polisher GGWks res Fn
Renaud Alma wid Ovila hskpr 2693 Acushnet av r do
" Bertha waitress r189 Tinkham
" Clarinda opr r189 Tinkham
" Frank (Alphonsine) r101 Bullard
" George A (Estelle) lathe opr h238 Princeton
" Gilbert (Eliza) r37 Princeton
" Lawrence J supt Nat Silk Spinning Co res Fn
Renauld Jos E emp park dept h103 Clifford
" Marie Mrs r28 Tallman
" Paul (Lea M) lab h69 Deane
" Girard emp CSCo r3770 Acushnet av
" Rita Mrs r153 Elm
Renault Joseph Mrs r103 School
Rendevous The (Mrs Elizabeth A and Robert C Adams) restaurant 96 School
Rene Adam (Melvina) emp 29 Brook h1416 Acushnet av
" Emildia r36 Brook
" Emma wid Aimee h36 Brook
" Homer J (Gertrude E) lab h133 Bullard
Renee Beauty Shoppe (Mary Bellotti and Katherine Perry) 1546 Purchase
Reney Joseph A (Mary J) emp Parsons Laundry Co Inc h115½ Sycamore
Renich Emil A (Alice) plumber A C Fountain h316 S Second
Reniche Angela mill opr r32 Bolton rd SD
" Emile (Alice) loom fixer h24 Buttonwood rd SD
" Irene (Mrs Jules Jr) weaver h5 Buttonwood rd SD
" Irma Mrs r1058 S Water (7)
" Jules (Angela) h32 Bolton rd SD
" Jules Jr (Irene) weaver h5 Buttonwood rd SD
" Rene mill wkr r24 Buttonwood rd SD
Renn Albert R (Mary E) dairy wkr h41 Arch
Renne Laura M wid Wm C h149 Cottage
" Norman (Bernice C) mgr F L Putnam & Co h26 Jenny Lind
Renoir Maurice (Germaine) emp Dartmouth Mill h33 Ellen
Rentgis Peter (Barbara) retired h269 Coggeshall
" Spiros mill opr r269 Coggeshall
Renwick Henry (Katherine) emp Gosnold h676 Brock av
" James E (Yvonne) shearer h164 Rivet
Reorganized Church of Jesus Christ of Latter Day Saints 39 Bourne c Thompson
Repeta Bruno H (Wanda) mgr 1080 Acushnet av h21 Sowle
" Louis (Michalina) h201 Myrtle
Resendes Albert T emp Diamond Laundry r1035 Tacoma
" Arthur F carrier PO res Acushnet
" Frank F Jr (Mary S) lawyer 888 Purchase (312-313) res Acushnet
" John V Rev curate Mt Carmel R C Church r230 Bonney
" Joseph M Jr (Bertha) weaver h199 Bates

MEN'S CLOTHING STAR STORE

TELEPHONE 8-5611

Resendes M Doelinda hskpr Mt Carmel Rectory r do
" Manuel A (Constantina) draftsman h261 Rockland av
" Manuel F carrier PO res Acushnet
RESENDES MANUEL T (Mary T) pres Luzo Corp of America and prop Diamond Laundry h1035 Tacoma
" Marie hskpr 230 Bonney r do
" —see Rezendes
Resevitz Abraham H (Ida) marine merchant h268 Maple
" Annette student r268 Maple
" Bessie clk Monarch Wash Suit Co r268 Maple
" George S r268 Maple
" Samuel (Rosa) peddler h400 Orchard
Resjek Frank (Ethel R) mill opr h275 Phillips av
Respeita Estefania wid Edward weaver Naushon Mills Inc h24 Ashley
RETAIL CREDIT RATING BUREAU div New Bedford Board of Commerce Alfred R Thackeray mgr 628 Pleasant (209) tel 5-7441 see p 6
Reul Doris M student r428 Cedar Grove
" George H (Florence) emp Wamsutta Mills h171 Weld
" James mill opr r428 Cedar Grove
" John USN r428 Cedar Grove
" John J (Mary E) opr h428 Cedar Grove
Reusch Frederick (Anna) carp h297 Coffin av
Revalion Herbert I (Rosa S) emp WPA h245 Tremont
Revere Copper & Brass Inc Taunton N B div 24 N Front treas-office mgr James E Muldoon, v-pres Robt G Scott
Reves Leo (Sarah) lab h16 Garfield SD
REX FREDERICK J (Stella H) prop Rex Monumental Works h18 Howland av South Dartmouth
" John r1151 Rodney French blvd
" John (Ella J) granite cutter 184 Dartmouth h148 Fair
" John M tchr Donaghy sch and pattern mkr 25 Elm r148 Fair
REX MONUMENTAL WORKS Frederick J Rex prop 184 Dartmouth tel 3-0162 see p 68
Rexair Sales & Service James H McDonnell dist mgr vacuum cleaners 29 DeWolf
Reycroft Jane Mrs r74 Locust
Reynaud Marie Sister of St Jos r39 Duncan
Reynolds Adah H (Mrs George A) floorlady JIPInc h1375 Pleasant
" Agnes Mrs r193 Middle
" Agnes H wid Glenmore F sten 488 Pleasant (9) r8 Studley
" Albert E opr h30 Cox
" Alma clk Wamsutta Mills 188 Park
" Amelia Mrs h91 Beetle
" Ansel (Mary E) r25 Felton
" Andrew A (Sarah) chauf h115 Truro
" Ansel retired h23 Baylies
" Arnold lab r1198 Braley rd
" Arthur r44 Chestnut
Reynolds Beatrice B (Mrs George F) bkpr Kay Jewelry Co r75 Valentine
" Bldg 32 N Second
" Charles CCC r81 Beetle
" Charles D (Lottie F) carp h10 Yates
" Clifton (Estelle F) emp A S Mill h203 River rd
" Daniel J (Margaret) 2d hand h20 Viall
" Doris r91 Beetle
" Durwood A mill opr r10 Yates
" Earl L (Octavia) emp WPA h rear 20 Marvin
" Edward A (Corinna S) steam fitter h121 Mt Pleasant
" Edward F Jr h483 N Front
" Evelyn P wid Wallace C h10 Penniman
" Florence I clk NBDGCo r45 Chase rd ND
" George A (Adah H) emp F C Mill h1375 Pleasant
" George F (Beatrice B) credit mgr Mason Furniture Co h75 Valentine
REYNOLDS GEORGE H (Lena A) prop Reynolds' Printing tel 6-8234 h88 Park
" George W lab r22 Washburn
" Hattie A wid Alonzo F h65 Plymouth
" Herbert C (Lillian M) plumbing 46 Wing h352 Arnold
" Hilda M Mrs stitcher r141 Wood
" Howard N steam fitter h178 North
" James mill wkr r20 Viall
" James F chauf r121 Mt Pleasant
" Jos (Aileen) trckdrvr r424 Ashley blvd
" Laurence R r30 Cox
" Lester E (Eva) lab h1207 Plainville rd
" Lillian r23 Baylies
" Llewellyn B (Mary E) motorman UStRy h12 Rounds
" Lucretia A Mrs clk MTD&MCo h61 Summer
" Lucy Mrs r3278 Acushnet av
" Margaret student r20 Viall
" Mary A opr r20 Viall
" Mary A wid Joseph h110 Cedar
" Mary R r423 Ashley blvd
" Mildred O spaphone opr r12 Rounds
" Milton H emp WPA r910 Belleville av
" Nancy wid John h rear 13 Salisbury
" Pamela H wid Charles H h70 Forest
" Percy (Lillian R) h23 Baylies
" Philip E insp MTD&MCo r70 Forest
REYNOLDS PRINTING George H Reynolds prop 34 N Second tel 6-8234 see p 72
" Rita M r121 Mt Pleasant
" Ruth F r178 North
" Violet I h28 Belleville rd
" William A r121 Mt Pleasant
" William A (Sarah M) box mkr A S Mills h203 River rd
" Wm A (Alice I) farmer h1198 Braley rd
" William H lab h149 River rd
" William S (Edith W) h208 Court
" William V lab r1198 Braley rd
Rezendes Angelina M wid Francisco N h102 Collette
" Anibal lab r313 Earle
" Anibal I (Rose) millopr h1028 Acushnet av

Rezendes Anthony (Floripes) rayon wkr r20 Briggs
" Antone barber shop 232 N Front r125 Earle
" Antone (Mary R) lab h479 Belleville
" Antone C (Elvida) mill opr h180 Coffin av
" Antone C (Rose) lab h76 Earle
" Antone E painter r33 Hathaway
" Antone R forest wkr r180 Coffin av
" Antone S (Mary R) lab h127 Hope
" Armando C cleaner r87 Mosher
" Arthur (Mary) r64 Covell
" Augusta M mill opr r102 Collette
" Augustino (Mary S) mill opr h205 Tinkham
" Beatrice F Mrs h41 Briggs
" Edmond mill wkr r87 Mosher
" Emilio (Mary) h75 Winsor
" Ernest F (Beatrice F) slsm 433 S Second h41 Briggs
" Ernest T opr r108 Princeton
" Fernandes C ydman r87 Mosher
" Floripes (Mrs Anthony) clk registry of deeds r20 Briggs
" Frances L student r166 Bullock
" Frank (Mary) opr h88 Thompson
" Frank C (Mary M) opr h60 Tinkham
" Frank Jr mill wkr r88 Thompson
" Frank M (Mary M) mill opr h140 Tinkham
" Frank M Jr (Mary) clk 1700 Acushnet av h269 Query
REZENDES FURNITURE & RADIO CO INC 468 Acushnet av pres John T Rezendes, treas Paul Rezendes tel 9-6224 see p 60
" Hilda opr r108 Princeton
" Irene r1012 Victoria
" Irene T presser r166 Bullock
" James (Mary) clk h531 N Front
" John C (Mary) opr h41 Dunbar
" John S (Katherine) h382½ N Front
REZENDES JOHN T (Mary C) pres Rezendes Furniture & Radio Co h178 Princeton
" Jordan T (Leopolina) installer 468 Acushnet av h180 Princeton
" Joseph (Mary) restaurant 989 Victoria h1012 do
" Joseph (Mary) spinner h125 Eugenia
" Joseph J Jr washer rpr 468 Acushnet av r163 Clifford
" Joseph M (Laura) slsm Bond Bread h537 Union
" Joseph M (Doris) clk h132 Whitman
" Joseph M (Bella) fisherman h21 Margin
" Joseph M Jr (Angela) clk Baldo's Market h21 Margin
" Joseph P (Angelina) mill opr h262 S Front
" Joseph P Jr lab WPA r262 S Front
" Katherine (Mrs John S) opr h382½ N Front
" Laura (Mrs Joseph M) emp Parsons Laundry Co h537 Union
" Lydia wid Joseph F h906 Hathaway rd
" Manuel chauf h504 S Second
" Manuel (Caroline) emp WPA r570 First
" Manuel grocer 1700 Acushnet av r102 Collette
" Manuel (Adele F) ins agt 758 Purchase (5) r54 Lombard
" Manuel (Jennie) bus opr UStRy h166 Bullock
Rezendes Manuel (Fernandina) opr h16 Matthew
" Manuel (Mary) h387 Belleville av
" Manuel Jr (Mary) lab h24 Felton
" Manuel A (Mary) retired h125 Earle
" Manuel M grocer 1700 Acushnet av r102 Collette
" Manuel S (Mary) mill opr h35 Hathaway
" Margaret opr r108 Princeton
" Margaret wid J Manuel clk Parsons Lndy Co Inc h54 Lombard
" Mary opr r163 Clifford
" Mary Mrs seamstress h526 Rivet
" Mary (Mrs Arthur) weaver N Mill r64 Covell
" Mary A opr h108 Princeton
" Mary C (Mrs John T) bkpr D h178 Princeton
" Mary L r1012 Victoria
" Mary L (Mrs Paul) bkpr Rezendes Furniture & Radio Co h43 Brigham
" Mary M speeder tender r102 Collette
REZENDES PAUL (Mary) treas Rezendes Furniture & Radio Co h43 Brigham
" Rose wid Joseph F r41 Briggs
" Rose wid Antone h33 Hathaway
" Rufus (Nora) agt Prud Ins Co res Fn
" Sylvia mill opr r33 Hathaway
" Wilhemina wid Joseph J h163 Clifford
" —see Resendes
Rheaume Armand emp 47 N Second r8 St Johns ND
" Cecelia J student r8 St Johns SD
" Elizabeth Mrs h221 Sawyer
" Eugene r8 St Johns SD
" Genevieve (Mrs Leo) wvr h8 St Johns SD
" Jos D (Eliz) retired h872 Acushnet av
" Leo (Genevieve) loomfixer h8 St Johns SD
" Lydia r55 Grape
" Marguerite S r8 St Johns SD
" Oscar (Mary L) retired h201 Sawyer
" Raymond (Antoinette) emp H Mfg Co h18 Ashley
" Rita R r55 Grape
" Telesphore porter St Luke's Hosp r55 Grape
" Valora dom 117 Cottage r do
Rhodes Ernest B h74 Mott
" Florence C wid John B h143 Cottage
" Fred P emp NBG&ELCo res Fn
" J C & Co branch United Shoe Machinery Corp A W Forbes mgr shoe eyelets 123 Front
" Randolph (Elizabeth) gdnr h13 Fielding
" William (Ada) opr h37 McGurk
" William Jr aviator r37 McGurk
Riach Charles retired h60 Peckham
" Margaret A insp r60 Peckham
Rialto Beauty Shop Mrs Ilene R Tessier prop 37 Weld
" Theatre Oze Tessier Jr mgr 43 Weld
Ribeiro Albert (Isabel V N) wvr h544 Rivet
" Alfred emp 170 Reynolds r461½ Sawyer
" Antone (Gwendolyn) opr h6 Felton
" Antonio A (Amelia) opr h51 Edison
" Antonio B (Guilhermina) opr h208 Query
" Carlos slsm Luzo Grocery Co res Fn
" Duarte (Gertrude) mill opr h139 Fair
" Franco (Mary) lab h1551 Shawmut av
" Honorio V lab r5 Mitchell
" John A (Mary S) carp h187 Matthew

Ribeiro Joseph (Palmyra) mill opr h166 Blackmer
" Joseph (Nazareth) opr h37 Nelson
" Joseph truck driver r30 Dunbar
" Joseph (Harriet) emp WPA h131 Clark
" Joseph Jr r166 Blackmer
" Joseph G (Alice) clk 77 Rivet r544 do
" Joseph M (Laura) emp UStRy h474 Coggeshall
" Lucy r208 Query
" Manuel (Mary) lab h296 Dartmouth
" Manuel chauf 157 Union r30 Dunbar
" Manuel clk r30 Dunbar
" Manuel T (Hortense) lab h369 Hemlock SD
" Mario P (Adeline S) opr h201 Tinkham
" Mary factory wkr r369 Hemlock
" Mary (Mrs Seraphin) emp Wamsutta Mills h45 Adams
" Mary A tchr r187 Matthew
" Mary C r369 Hemlock
" Michael oiler r369 Hemlock SD
" Nancy clk city clk's office r139 Fair
" Raul (Mary B) pres-treas Luzo Grocery Co res Fn
" Seraphin (Mary) emp Wamsutta Mills h45 Adams
" Walter opr r30 Dunbar
Riber Nikolai J (Agnes) engr GGWks h85 Fern
Ricard A Coal Co Arsene Ricard prop 380 Sawyer
" Alice Mrs waitress Cozy Lunch r395 N Front
" Alma wid Hervey D prop Ricard Grain & Supply Co and trustee Ricard Grain Co h249 Chestnut
" Alpha (Laura C) mgr Ricard Estate h58 Spruce
" Arsene (Angelina) prop A Ricard Coal Co h103 Holly
" Bertha Mrs h72 Nash rd
" Blanche wid Jos mill opr r118 Whitman
" Delpha D slsm Le Messager Publishing Co r88 Covell
" Delphore r88 Covell
" Georgianna wid Alphonse h79 Holly
" Grain Co Mrs Alma Ricard trustee 10 Brook
" Grain & Supply Co Mrs Alma Ricard prop 94 Tarkiln Hill rd
" Herve bkpr Ricard Grain Co r249 Chestnut
" Irving N student r249 Chestnut
" Jeannette nurse St Luke's Hosp r249 Chestnut
" John B carp h931 Acushnet av (5)
" Leo (Lillian) mgr Ricard Coal Co res Acushnet
RICARD NAPOLEON (Albertine) pres Le Messager Publishing Co h88 Covell
Ricardo Albert (Gloria) emp Kilburn Mill h27 Matthew
" Frank speeder tender r158 Crapo
" Joseph (Olive) oil 25 Matthew h do
" Manuel D (Evelyn) opr h43 Sagamore
" Mary wid Virginia r25 Matthew
" Peter (Mary) truck driver h255 Rockdale av
Ricci Grace T wid James nurse 1074 Pleasant r do
Rice Charles L clk Tommie's Market r83 Atlantic
" Eva C wid Damon W h75 Sycamore
" Genevieve M hskpr r83 Atlantic
" George E student r83 Atlantic
" Gordon L student r83 Atlantic
" Hallet L (Annie L) emp J C Rhodes & Co h83 Atlantic
" Hallet L Jr clk 226 Union r83 Atlantic
" Helen E clk 824 Purchase r261 Pope
" Kenneth E emp J C Rhodes Co r83 Atlantic
" Lottie W M wid Arthur W r47 Ocean
" Margaret L insp N B RCo r83 Atlantic
" Milton L (Helen E) slsm Singer Sewing Mach Co h261 Pope
" Stacia r210 Brook
" Stanley opr W Corp r210 Brook
" Stella opr W Corp r210 Brook
RICE THEODORE H mgr Tucker Anthony & Co res 83 High S Dartmouth
" Veronica Mrs speeder tender FCMills h210 Brook
" Virginia phohe opr NET&T r83 Atlantic
" Walter cleaner N Mills r210 Brook
" —see Reis
Rich Wm (Irene) buyer NBDGCo h11 Pope
Richard Adelard prop Baylies Sq Diner r108 Belleville rd
" Adelard C (Mary) painter h2 Cornell pl
" Agnes M wid Albert C h251 Ashley blvd
" Albert (Angelina) presser h100 Perry
" Albert (Margaret E) emp N Mills h15 Washburn
" Alderic (Anna) lab h150 Collette
" Alexander (Cora) baker h237 Collette (8)
" Alexander J (Cora) emp 2185 Purchase r237 Collette
" Alexander S (M Elizabeth) r478 Brock av
" Alexina A battery girl N Mill r12 Covell
" Alfred (Alma) janitor Municipal Bldg h16 Irvington
" Alfred L (Alice B) carp h101 Bullard
" Alice M mill opr r75 Emma
" Alida wid Onesime prop Richard Dairy h12 Pontiac
" Alida M r519 N Front
" Alma G (Mrs Zoel O) clk N Front h519 do
" Alphonse (Florence) h9 Delano
" Alyre J (Delphine) lab city h91 Conduit
" Amelia wid John h103 Bates
" Annaise wid Philias h43 Dudley
" Anthony (Julia) boss shearer D Mills h11 Salisbury
" Antoinette Y prop Dainty Beauty Shop r112 Howard av
" Armand (Alice) mgr Fortin's Grocery h256 Church
" Armand H (Vivian S) truck driver h104 Cedar Grove
" Arth J (Johanna M) retired h227 Eugenia
" Arthur P (Ida) truck driver h352 N Front
" Anthanase G (Beatrice) dental mech h1356 Acushnet av
" B Yvette mill opr r11 Holly
" Beatrice hairdresser Dainty Beauty Shop r112 Howard av
" Beatrice (Mrs Athanase G) prop Beatrice's Millinery & Bride Shop and costumes 1252 Acushnet av h1356 do
" Calixte (Mary) opr h111 Rochambeau

Richard Carmilla wid Noe h244 Clifford
" Cecile mill opr r251 Ashley blvd
" Celia A opr r810 Belleville av
" Clarence C (Florida) quarry driller h345 Sawyer
" Clement (Sarah) sexton Sacred Heart Church h349 Summer
" Cyril (Emilia) 3d hd h182 Hadley
" David J (Lucy A) weaver h351 N Front
" Delphis (Alexina) h12 Covell
" Denis h325 Belleville av
" Denis (Eva) loom fixer h75 Emma
" Dianna r43 Dudley
" Doris E r4 Stapleton
" E Marion opr r302 Coffin av
" Edgar J r94 Kenyon
" Edmond P (Albertine) opr h4 Stapleton
" Edward (Aurore) h721 First
" Edward T (Adeline) h472 Ashley blvd
" Elizabeth Mrs r69 Covell
" Elixina Mrs h11 Hampton ct
" Emery J r472 Ashley blvd
" Emile E (Jeannette) mgr Pioneer Food Stores 526 County h216 Central
" Elmire r359 Summer
" Emery (Blanche) emp RC&BCo h69 Covell
" Ernest (Anna) bopper h276 Collette
" Ernest M (Alice) mill opr h15 Phillips av
" Euclid (Lydia) weaver h163 Princeton
" Eugene (Eleanor) lab h168 N Front
" Eugene (Alexina) weaver h154 Eugenia
" Eugenia r103 Bates
" Eva J r213 Belleville av
" Eva O bkpr Am Playhouse Co r227 Eugenia
" Evariste (Anna) fireman RJHS h153 Wood
" Eveline r43 Dudley
" Frank D (Claudia) cont 1098 Phillips rd h do
" Ferdinand r9 Delano
" Frederick (Alma) carp r112 Conduit
" George A emp N Mill r166 Hatch
" Germaine L hairdresser Dainty Beauty Shop r4 Stapleton
" Gertrude C emp Flood & Co r40 North
" Gilberte M mill opr r75 Emma
" Hector (Exilda) mill opr h107 Coffin av
" Henry (Ella B) elec Rezendes Electrical & Radio Co h201 Davis
" Hervey J (Concorde) prop Richard's Lunch h192 Query
" Irene B mill opr r75 Emma
" Isabel (Mrs Louis) clk 1698 Acushnet av r267 Nash rd
" J Louis mill opr r11 Holly
" Jeanne mill wkr r352 N Front
" Jeanne E hairdresser 946 S Water h112 Howard av
" Joseph student r210 Harwich
" Joseph retired h55 Mitchell
" Joseph weaver r245 Sawyer
" Jos (Violet) emp City Infirm h3 Gifford
" Jos (Loretta) emp Newport R I h36 Covell
" Joseph A mill wkr r90 Belleville rd
" Leo r12 Covell
" Leo E bkpr r75 Emma
" Leonard J emp N B Specialty Co r94 Kenyon
" Levine chauf h3 Beetle ct
Richard Lillian r349 Summer
" Louis (Isabel) clk 1698 Acushnet av r267 Nash rd
" Louis r251 Ashley blvd
" Lucienne opr HMCorp r81 Holly
" Lucy A (Mrs David J) weaver h351 N Front
" Ludger papermill wkr r68 Scott
" M Doris r94 Kenyon
" M Lillian pocket book mkr r94 Kenyon
" Malvina wid Alfred h1140 Acushnet av
" Marcel r43 Dudley
" Margaret r349 Summer
" Margaret E (Mrs Albert J) emp N Mills h15 Washburn
" Marie r359 Summer
" Marion r302 Coffin av
" Mary (Mrs Adelard C) emp JIPInc h2 Cornell pl
" Mary wid Camille h213 Belleville av
" Mathurin opr Soule Mill r81 Holly
" Norman r244 Clifford
" Norman J r192 Query
" Octave (Anna) opr h302 Coffin av
" Oliver carp h81 Holly
" Oliver A (Philomene) retired h166 Hatch
" Onesime r103 Bates
" Oscar emp 359 Summer r349 do
" Philip (Annie) lab h810 Belleville av
" Philip H r111 Rochambeau
" Philip J clk Puritan Grocery Stores 1645 Acushnet av r352 N Front
" Rachael Mrs h1907 Purchase
" Raoul elec opr HMCorp r81 Holly
" Roger G clk 834 Purchase r182 Hadley
" Roland r11 Holly
" Roland J r107 Coffin av
" Rose L wid Alfred J prop The French Shop h159 Arnold
" Rudolph V chauf Loose Wiles Biscuit Co r166 Hatch
" Susan wid Frederick r210 Harwich
" Thadee (Jennie) motorman UStRy h36 Linden
" Theophile (Blanche L) lab 20 Howard av h11 Holly
" Urania A Mrs winder Wamsutta Mill r20 Woodlawn
" Wilfred r43 Dudley
" Wilfred (Beatrice) emp WPA h186 Hathaway
" Wilfred J (Louise M) emp Fn h94 Kengon
" William emp F C Mill r210 Harwich
" William J (Nora) opr h519 N Front
" Yvette r11 Holly
" Yvonne opr h174 Ashley blvd
" Yvonne D r11 Salisbury
" Zephrin mason r43 Dudley
" Zoel O (Alma G) var 517 N Front h519 do
" —see Richards
Richard's Dairy Mrs Alida Richard prop 38 Pontiac
" Lunch Hervey J Richard prop 1235 Acushnet av
Richards Albert J (Philomena) lab Hemingway Trucking Co h820 First (8)
" Cathlene (Mrs Earl T Jr) sten FCMills h623 County
" Charles (Helen) mech h155 Ashley blvd
" Earl T Jr (Cathlene) leather insp h623 County

Richards Elizabeth Mrs r96 Ellen
" Gertrude L clk L D Flood r40 North
" Green Front Shoe Store Paula Portno, prop 1543 Acushnet av
" Harry S (Jeanne) prop Bridgeway Service Station h553 Dartmouth SD
" Irene K pres-treas Fisk Tire Sales of N B res inq do
" James (Margaret) weaver h1050 Dutton
" James Jr (Doris M) inst N B Voc sch h69 Spruce
" John painter h100 Clark
" John R (Elizabeth) opr h160 David
" John S slsm C&Co res Fn
" Laura J wid Edward R h74 Spruce
" Robert plumber Fn r160 David
" William weaver h60 Belleville rd
" William (Cecilia V) auto mech h2692 Acushnet av
" —see Richard
Richardson Ada winder Kilburn Mill r122 Butler
" Alice M tchr NBHS r159 Cottage
" Alice S wid Fred dom r28 Woodlawn
" Clifford G (Annie A) emp WPA r384 Cottage
" Doris weaver Naushon Mill r139 Butler
" Isabelle K wid Henry F h179 Cottage
" Isabelle maid 187 Cottage r do
" John (Ada) retired h122 Butler
" Lizzie L Mrs nurse 198 Summer r do
" Malcolm H (Teresa M) inst N B Textile sch h14 Richfield
" Margaret r56 Durfee
" Nancy weaver r380 Rodney French blvd
" Sarah A maid City Infirmary r do
" Thomas (Ethel) fixer r837 Shawmut av
" William emp Volunteers of America r1253 Purchase
" William (Eliza) changer-over Gosnold Mill h139 Butler
Riche Andrew J chef St Luke's Hosp r11 Matthews
Richer Edmond (Evelyn C) prop Star Market h25 Florence
" Exelia wid Evereste r845 Brock av
" Fanchon B cloth insp r47½ Ashley blvd
" Henry (Evelyn) blacksmith PCorp h52 Oaklawn
" Leo J clk Lincoln Shoe Store r52 Oaklawn
" Lucille r228 Phillips av
" R Co Inc paints 1417 Acushnet av pres-treas Rodolph Richer
" Rodolph pres-treas R Richer Co h1479 Morton av
" Romeo r43 Beetle
" Silvio (Clarinda) painter R Richer Co h228 Phillips av
" Yvette H opr Viola's Beauty Shoppe r228 Phillips av
Richfield Oil Corp of N Y John A Desautels mgr 2142 Acushnet av
Richman Michael (Jessie M) senior registrar State Unemp Comp Comm h152 Cottage
Richmond Agnes Mrs h111 Center SD
" Alan G acct Fn r244 Belleville rd
" Albert I (Nellie) emp DBInc res ND
" D Frederick (Annie) opr h244 Belleville rd
" Elizabeth wid George B r32 Atlantic
" Ernest emp 15 Division r113 Acushnet av
" George E r113 Acushnet av
Richmond Gilbert M lab r113 Acushnet av
" Harold W (Dorothy) emp NBG&ELCo h321 Wood
" Lavenia Mrs h108 Sycamore
" Manuel R (Irene) mill wkr h319 S Front
" Marianna N r345 Union
" Street Garage Thomas Muldoon prop 73 Richmond
" Thomas A emp NYA r113 Acushnet av
" William R (Rose) h113 Acushnet av
Richmond's Bakery Giusti Baking Co props 378 Kempton
Richter Albert leader N End WPA Recreation Center r3410 Acushnet av
Rickard George E slsm NBG&ELCo h13 Sowle
Ricketson Anna C music reviewer h67 Allen
" Anna L wid Frederick E h46 Keene
" Arthur r211 Grinnell
" Arthur E (Dora A) var 261 Arnold h259 do
" Clifford M (Mabel I) slsm h413 County (7)
" Florence supvr nurses pub schs h82 Spring
" Florence T Mrs h108 School
" Francis C (Cora) mill wkr h12 Harmony
" Frank M (Emma F) retired h121 Ash
" Katherine W dom 249 Arnold r82 Spring
" Margaret H Mrs emp C F Wing Co h299 Chancery
Ricketts Charles F (Elsie) N E div sales mgr Stokely Bros & Co Inc h35 Maple
" Delbert K (Florence R) supt Stokely Bros & Co Inc h118 Whitman
Riddock Agnes wid Peter h107 David
" Bertha P (Mrs John B) pub health nurse h64 Thomas
" Charles mill opr r107 David
" John B (Bertha P) attorney-at-law First Nat Bank Bldg (301) h64 Thomas
Rider Carrie E h22 Cedar
" Ethel F r22 Cedar
" —see Ryder
Ridgway Annie E wid Edward J r101 Austin
Riding Albert L (Jeanette A M) lab Newport r37 S Sixth
" Arthur J (Jeanette) slasher Wamsutta Mills h608 Summer
" Clara r251 Phillips av
" Harry J (Alice) mach h684 Summer
" Henry (Mary A) night watchman h9 McMurray ct
" Jeannette (Mrs Arthur) mgr 1051 Water h608 Summer
" Mary P wid Joseph r inq 207 Whitman
" Samuel F (Yvonne) emp Wamsutta Mill h62 Myrtle
" Samuel r389 Bedford
Ridley Harold reporter Dun & Bradstreet res Fn
Rieff John J (Mary) lab h161 Hathaway
Rielly Anna M r83 Locust
" Joseph P (Adele P) h83 Locust
Riendeau Albert lab r127 Whitman
" Albert (Laura M) emp H Mfg Co h71 Taber
" Alfred A battery hand r15 Roosevelt
" Aurore P opr r rear 85 Austin
" Benjamin J (Mary F) barber shop 991 Purchase h962 Darling
" Bertha C r242 Walnut
" Charles D usher Strand Theatre r76 Beetle
" Clarence S mech r89 Austin

BRALEY'S **BETTER DAIRY PRODUCTS**
including
Bireley's Orangeade and Grapeade
TEL. 3-4443 N D

Riendeau Doris bkpr Wilbur-Rogers Inc res Ac
" Edward H (Lucy) cook Jimmie Evans Diner h86 Hathaway
" George A emp U S govt r962 Darling
" George J (Jennie) fixer h1272 Pleasant
" Henry weaver h127 Whitman
" Ida V emp Neild Mill r962 Darling
" Irene Y r962 Darling
" Joseph (Eva) weaver h15 Roosevelt
" Joseph T r127 Whitman
" Laura (Mrs Albert) bkpr N B News Co h71 Taber
" Leo J (Sophie F) emp Dart Mills h132 Tallman
" Mary wid Gilbert J h209 State
" Mary F emp Strand Leather Goods Co r209 State
" Mary L wid Misael h rear 85 Austin
" Ora r rear 85 Austin
" Oscar weaver r2 Fulton ct
" Simone E insp Nonquitt Mill r962 Darling
" Sylvia J (Rose) lab WPA h188 Church
" Theophile P (Delphine) emp WPA h89 Austin
Rigazio Baptiste (Teresa) mill opr h82 Sutton
Rigazzio Victorio (Rose) h366 State
Rigby Christopher E (Catherine N) cond UStRy h274 Mt Pleasant
" Elsie (Mrs Frederick) emp FCMills h132 Brightman
" Edward bkpr H Mfg Co res Fn
" Frederick (Elsie) opr FCMills h132 Brightman
" James H (Sarah A) h12 Reynolds
" John (Lena M) sheet metal work 140 Purchase h118 Carroll
" Richard (Mary) h132 Wood
Rigotto Peter prop Peter The Tailor h104 Weld
Riha Mary Mrs h9 Logan
Rihbany James emp West End Pub Market r242 Ash
" Joseph P mach r242 Ash
" Mitchell P mach r242 Ash
" Peter J (Mary) h242 Ash
" Saleem J (Mary W) prop West End Public Market h280 Cottage
Riley Ada wid Thomas P r301 Sawyer
" Albert F (Lucy) opr h111 Mt Vernon
" Albert F Jr mill opr r111 Mt Vernon
" Albina Mrs spooler tender Naushon Mill r61 Dudley
" Alice r76 Adams
" Alice A clk r48 Shawmut av
" Alice G key punch opr Boston r21 Shawmut
" Anna G tchr Phillips av sch h21 Shawmut
" Arnold C (Doris) shoe wkr h41 Page
" Arthur R chauf h162 Chancery
" Arthur W (Sara F) slsm M C Swift & Son h16 Collins
" Catherine A wid Dennis r187 North
" Catherine L dom r103 S Sixth
" Charles L (Mary T) emp NBG&ELCo r43 Sycamore
" Chas L Jr emp NBG&ELCo r43 Sycamore
" Charles N gardener h606 Allen
Riley Claire N head children's dept Free Pub Lib r606 Allen
" Daniel F (Ellen M) retired h246 Cedar
" Doris E (Mrs Arnold C) cashier Kay Jewerly Co h41 Page
" Dorothy J student nurse r43 Sycamore
" Earl C (Alice) investigator 56 N Water h29 Plymouth
" Edward F (Laura) prop Riley's Market h517 Kempton
" Edward J r111 Mt Vernon
" Elizabeth r359 Summer
" Eliz M wid John maid 362 Union r do
" Emma M wid Michael r359 Summer
" Ernest (Sarah A) h115 Milford
" Ernest R auto mech r115 Milford
" Florence insp h76 Adams
" Francis J (Mabel E) asst eng N B water dept h141 Peckham
" Frederic A chiropodist 222 Union (202) r53 Morgan
" George emp C F Wing Co r236 Maxfield
" Harold F r141 Peckham
" Harriet S tchr C S Ashley sch r45 Page
" Herbert (Mary A) elec h60 Arlington
" James A emp WPA h135 Arnold
" Jeremiah J clk r246 Cedar
" John E (Ada) emp MTD&MCo h13 Princeton
" John (Doris) opr h289 Central av
" John P lab r301 Sawyer
" John W clk r111 Mt Vernon
" John W (Melissa C) chief clk 227 Union (503) h599 do
" Joseph (Edith) emp Atlas Tack Co h316 S Front
" Joseph A (D Antoinette) emp KMill h1111 S Water
" Louise C wid Edward F h1 Tilton
" Lucy (Mrs Albert F) maid 89 Hawthorn h111 Mt Vernon
" Margaret E hskpr 110 Summer r do
" Martin retired r62 Foster
" Mary A r20 Morton ct
" Mary A wid John H h12 Mt Vernon
" Mary A C wid Peter h53 Morgan
" Mary L r236 Maxfield
" Michl A (Susan) mach opr h103 S Sixth
" Michael J (Alice) musician h211 Bellevue
" Norman F student r141 Peckham
" Paul V student r43 Sycamore
" Richard printer 236 Maxfield r do
" Robert H (Emma M) chauf Elm St Garage h36 Atlantic
" Robert R student r43 Sycamore
" Stanley (Florence) emp Atlas Tack Co h5 Arch
" Thos F (Alma) h191 State
" Thos H (Anna V) prop Riley's Variety h83 Highland
" Thos J (Hilda J) news corres B h314 Court
" Wm lab WPA r491 Purchase
" Wm Jr patrolman Sta 1 h1058 S Water (5)
" Wm C h187 North
" Wm E (Mary G) lab city h4 Hazard ct

Riley Wm J (Mae W) motorman UStRy h36 Atlantic
" —see Reilly also Rielly
Riley's Market Edw F Riley prop 515 Kempton
" Variety Thos H Riley prop 49 Durfee
Rimmer John retired r12 Mt Pleasant la
" John C emp RC&BInc r12 Mt Pleasant lane
" Mary E wid Thos h12 Mt Pleasant la
" Ronald lab r12 Mt Pleasant lane
" Wm E (Martha A) weaver r5 Cornell pl
Rindt Alfred emp N Dakota r226 Myrtle
" Ella sten Washington DC r226 Myrtle
" Frank (Mary) weaver h226 Myrtle
Rines Harold W (Margaret W) plantman H P Hood & Sons h78 Mt Vernon
Ring Danl T fireman NBG&ELCo res ND
" Helen E clk NBG&ELCo res ND
" Jeremiah retired h48 Ocean
" Mary A clk Met Life Ins Co res ND
" Mildred G waitress Cameo Restaurant r4037 Acushnet av
" Thos E (Evelyn) mech 39 N Sixth h74 South
Ringdahl Fredk W tchr NBHS r110 Eighth
Ringside The Harry Semansky prop restaurant 94 Union
Ringuette Albertino dyer r198 Tinkham
" Alfd spinner r198 Tinkham
" Antonio r198 Tinkham
" Aug (Melvina) lab h10 Salisbury
" Cecile r198 Tinkham
" Jos A E cook 1709 Acushnet av r198 Tinkham
" Jos (Mary) emp WPA h94 Luke SD
" Louis r198 Tinkham
" Napoleon h198 Tinkham
" Rita r198 Tinkham
" Rose r10 Salisbury
Riopel Azorie (Delvina) loomfixer h38 Bullard
Riordon Kath wid Timothy h325 Purchase
" Mary J r53 Newton
Rioux Albt (Orianna) mill opr h530 N Front
" Albert P r114 Glennon
" Alfd J (Blanche) loomfixr h28 Branscomb
" Alphonse r359 Summer
" Anita L mill opr r188 Earle
Annette J r123 Wood
" Anthony A r188 Earle
" Armand J ry mail clk r123 Wood
" Arth P r123 Wood
" Bernard emp MTD&MCo h10 Mott
" Chas (Eva) cabtmkg 114 Glennon h do
" Edith wid John h19 Bentley
" Elie J (Bertha L) mill opr h188 Earle
" Eug chauf r114 Glennon
" Henry (Juliette) opr h35 Nye
" John emp Wash Rite Laundry r121 Wood
" John P (Elmire) eng city h123 Wood
" Jos (Albina) finisher C F Wing Co res ND
" Jos E (Lucienne) metal wkr h444 Acushnet av
" Laura Mrs weaver h1527 Acushnet av
" Lionel H carder r188 Earle
" Lorraine B mill opr r188 Earle
" Lucille M student r188 Earle
" Marguerite Sister of St Jos r39 Duncan
" Oriana (Mrs Albert) clk 1217 Acushnet av h530 N Front
Rioux Paul (Rose) carp h24 Nye
" Roger A mill opr r188 Earle
" Roseanna emp Nonquitt Mills h31 Princeton
" Wm J (Amelia) lab h175 Coggeshall
" —see Roux
Ripley Chester S (Anna K) compositor 575 Pleasant h516 Union
" Eliz wid Robt h152 Whitman
" Frederick R (Mildred) insp and supt of buildings h54 Oaklawn
" Geo W brick layer r38 Shore
" Jane F wid Gamaliel r248 Tremont
" Lillian clk NBG&ELCo r657 Union
Risby Geo R opr r20 Viall
" Wm W (Zeludah) lab h20 Viall
Rish Anna Mrs h11 Marvin
" Frank lab r11 Marvin
" Joseph lab r11 Marvin
" Walter A (Mary K) wvr h51 Washburn
Rishton Arth (Eva L) mach Torpedo Sta Newport h143 Apponagansett
" Dorothy L clk Aerovox Corp r143 Apponagansett
Risso Fiorino opr h162 Jenny Lind
" Josephine opr r162 Jenny Lind
" Letitia opr r162 Jenny Lind
Rita Jos C (Mary J) steamfitter h24 Swift
" Jos L (Edna E) (George Vigeant Trucking Co) h67 Willow
" Louis L (Veronica B) driver George Vigeant Trucking Co h26 Grape
Ritchie Cletous W (Eliz) mach h13 McGurk
" David F supt 24 Elm h154 Campbell
" Fredk A (Marjorie F) trust officer Merchants Nat Bank of NB h97 State
" Magdalene E sten Thomson & McKinnon h290 Union
" Mary E tchr B B Winslow School r60 Brownell
" Maude B wid Wm h83 Mill
" Rachel r154 Campbell
" Wm B treas Weeden Mfg Co r83 Mill
Ritter Blanche O h107 Cedar
" Laura W r107 Cedar
Ritz Cafe Alfred LeClair prop 149 Cove
" Social Club 31 Delano
Rival Foods Inc M John Hassett mgr whl gros 1502-1508 Purchase
Rivard Adelard (Alice C) emp Soule Mill h157 Tallman
" Alice r103 Beetle
" Alphonse (Bella) lab h103 Beetle
" Antonio opr r103 Beetle
" Arth lab h103 Beetle
" Clarence J (Theresa) mgr Union Foodland Inc h1280 Acushnet av (2)
" Elmo (Nildea) watchman h78 Branscomb
" Ernest A attd 105 Ashley blvd r103 Beetle
" Eva M (Mrs Herve) clk Lincoln Stores r157 Tallman
" Exina opr h1848 Purchase
" Flore bkpr Mer Nat Bank of NB r49 North
" Herve O (Eva) emp Soule Mill h157 Tallman
" Irene r103 Beetle
" John D (Ida M) rooms 49 North h do
" Mary A wid Albenie opr r4 Marcotte
" Maurice r157 Tallman

River Cabinet Corp cabtmkrs 246 River rd treas Dosithe A Guillotte
Rivers J Wilfred (Amanda A) lab h16 Marvin
Riverside Cafe Manuel S Bettencourt prop 212-214 Coggeshall
Rivet Albert foreman UStRy res Acushnet
" Andrew forest wkr r315 N Front
" Arthur F r8 Hicks
" Dora wid Fred h8 Hicks
" Geo lab r315 N Front
" Gerard carp r315 N Front
" Lillian r315 N Front
" Lydia Mrs h315 N Front
" Mary Mrs h315 N Front
" Normand L clk Shuster Co Inc res Ac
" Roland L (Joan) lubricator Motor Sales Co of NB res Acushnet
" St Market Nunes S Perry prop 293 Rivet
" Transportation Co Manuel Borges Jr prop 90 Purchase
Riviere Cecelia wid Alex L h88 Hathaway
" Edw L (Irene) mill opr h126 Whitman
" Raymond R (Gertrude) weaver r88 Hathaway
Rizendes Antone R emp FRCorp r37 Prospect
" Manuel R emp Taunton h37 Prospect
Roach Eliz B wid Fredk T h253 Palmer
" Henry H clk HOCo Inc r253 Palmer
" Talcott F (Eliz A) opr Coaters Inc r253 Palmer
" —see Roche
Robak Albina weaver r73 Nelson
" Barbara wid Jos h73 Nelson
" Edw student r73 Nelson
" John USA r73 Nelson
" Laura tchr A F Wood School r73 Nelson
Robbins Abbie C Mrs r98 Merrimac
" Carrie L nurse 148 Summer r do
" Chas H (Katherine A) h148 Summer
" Doris M emp Atlas Tack Corp r51 Russell
" Dorothy clk C F Wing Co res Westport
" E Stanley (Myra F) retired h240 Hawthorn
" Edw B (Jennie C B) retired h72 North
" Eleanor emp Hackensack NJ r72 North
" Ella L wid Henry A h96 N Second
" Elmer E Jr (Ruby S) phys 101 School h do
" Franklin E (Marjorie) twister r507 Bolton
" Geo (Grace) truck driver h178 Thompson
" Geo A (Lucy) eng MTD&MCo h51 Russell
" Geo O Jr (Ethel W) mgr Nichols & Damon Inc h59 Foster
" Jas A (Anne) mech h577 Cottage
" Margt wid Henry F h507 Bolton
" Ralph P slsm 58 N Water r22 Buttonwood
" Saml (Fanny G) clothing 1190 Acushnet av h359 Maple
" Susan B wid Walter h22 Buttonwood
" Wm F (Alice) patrolman Sta 5 h361 Hawes
Robeiro Albert fisherman h74 School
Robello Georgianna wid Manuel hskpr h155 Aquidneck
" Manuel mill opr r1757 Acushnet av
Robenolt Edw A (Beatrice C) retired h23 Sycamore
" Edw S (Mary A) h23 Sycamore
Roberge Arsene (Rose A) h19 Glennon
Roberge Arth r63 Hicks
" Edmund P (Georgette) opr h143 Query
" Henri J (Laurette) lab h1139 Joyce
" Ralph student r398 Earle
" Wm C (Anna T) mill opr h398 Earle
Robert Adelard lab r19 Washburn
" Albert (Doris) mill opr h172 Hathaway
" Albert (Amanda L) h19 Washburn
" Aldea D (Mrs Rosario) mgr New Manhattan Bakery h56 Arlington
" Alfd mill wkr r1076 S Water
" Alfd G (Alice) counterman Baylies Sq Diner h1016 S Water
" Anita opr r19 Washburn
" Anita (Mrs Leo G) weaver h287 Coffin av
" Armand emp 473 Ashley blvd r561 do
" Arth J (Lea M) lab h121 Whitman
" Chas E (Blanche A) clk 473 Ashley blvd h114 Shaw
" Cora C tchr NBHS r857 First
" Donat lab r19 Washburn
" Edmond (Caroline) stone ctr h163 Holly
" Edmund retired r1104 Pleasant
" Henry lab r19 Washburn
" Hormidas (Albertina) loomfixer h144 Princeton
" John B W (Maza) phys 828 Brock av h do
" Laurent E (Evelyn) prop Robert's Market h561 Ashley blvd
" Leo G (Anita) chauffeur h287 Coffin av
" Leo r19 Washburn
" Leonard J shoe wkr r81 Merrimac
" Marie J wid Wm h857 First
" Napoleon (Melvina) mill opr h164 Sawyer
" Ovila (Rosalba) mill opr h59 Tallman
" Raoul weaver r19 Washburn
" Remi rooms 137 Acushnet av h do
" Rosario (Aldea D) prop New Manhattan Bakery h56 Arlington
" Rose wid Geo h283 Sawyer
Saml (Rose L) h13 Ruth
" Sedanie wid John B r828 Brock av
" Theo J shoe lining ctr r81 Merrimac
" Thos (Louisa) emp H Mfg Co h13 Rodney French blvd
" Valmore (Eliz A) winder h16 Bullard
" Victor R (Guilhermina) opr h55 Hemlock
Robert's Market Laurent E Robert prop 473 Ashley blvd
Roberts Albert (Valma) pntg 165 Bates h do
" Albert J loom fixer h34 Crapo
" Alice wid Fredk W h26 George
" Alice E nurse 675 Cottage r do
" Annie F wid Louis seamstress WPA h330 Cedar Grove
" Anthony (Delphina) mill opr h264 S Front
" Anthony M (Mary R) retired h45 Ashley
" Arth J (Beatrice) emp Reynolds Printing h104 Branscomb
" Bertha Mrs janitress Plainville sch r260 Phillips av
" B Elliot student r154 Birch
" Chas F (Lottie C) patrolman Sta 1 h152 Florence
" Chas H r25 Sycamore
" Dorothea (Mrs Fred) weaver Naushon Mills h28 Cove
" Dorothy clk CSCo r1023 Kenmore
" Edmond T Jr (Delphine) chauf NBFD h81 Merrimac

Roberts Eliza bkpr 1460 Acushnet av r675 Cottage
" Elliott student r154 Birch
" Ernest (Viola L) mill opr h263 N Front
" Frank (Evelyn M) slsm h97 State
" Frank L (Polly) mech The Keystone Inc h105 Oaklawn
" Fred (Dorothea) h28 Cove
" Fred C (Alma) slsm h250 Ashley blvd
" Fredk (May) 2nd hand Gosnold Mill h154 Birch
" Gladys C r62 Spruce
" Gordon emp Albany NY r1023 Kenmore
" Griffith W (Jeanette W) treas NB Stevedoring Corp res 28 Highland SD
" Hormidias (Clara D) capt NBFD h14 Brownell
" Harry H emp MTD&MCo r664 Brock av
" Harry emp WPA h rear 238 State
" Hector r302 Sawyer
" Henry (Lottie M) dentist 133 Ruth h66 Palmer
" Henry (Bertha) custodian T A Greene School h260 Phillips av
" Irene B clk SSKresgeCo r250 Ashley blvd
" Jas W (Alice A) emp NBG&ELCo h664 Brock av
" John E (Ellen) carp h30 Irvington
" John W newspaperman h13 S Sixth (1A)
" Jos (Mary E) retired h139 Peckham
" Laura wid Ulric h201 Eugenia
" Leonard J emp FSCo r81 Merrimac
" Llewellyn (Evelyn L) pres NB Stevedoring Corp h19 Priscilla
" Martha J wid Fredk r12 Viall
" Matthew emp Warren RI r157 Clara
" Norman H mech 443 Kempton r250 Ashley blvd
" Norman J student r81 Merrimac
" Paul r34 Crapo
" Pharmacy Albert J Lariviere prop 629 Brock av
" Polly (Frank L) mill wkr h105 Oaklawn
" Ray D shovel opr Municipal Garage r25 Ocean
" Raymond emp NYC r250 Ashley blvd
" Rita emp Aerovox r260 Phillips av
" Roland USCG r250 Ashley blvd
" Ruth clk W T Grant Co r330 Cedar Grove
" Ruth E nurse St Luke's Hosp r do
" Theodore J emp FSCo r81 Merrimac
" Wm (Harriet) hardware 1460 Acushnet av h675 Cottage
" Wm D (Eliz) spinner h1023 Kenmore
" Wm P (Celina) fireman Sta 2 h62 Spruce
" —see Robert
Robertson Christie A dom 74 Hawthorn r do
" Eliz H wid Chas E r536 Elm
" Rose H wid Alex opr H Mfg Co h36 Thompson
" Sarah E dom 76 Bedford r314 Orchard
" Wm F (Mamie E) emp MTD&MCo h267 Purchase
Robeson Bldg 41-59 William
Robetoye Geo H (Luella M) chauffeur h54 Florence
" Luella M (Mrs Geo H) clk NBDGCo h54 Florence
Robichaud Alfd W (Vitaline) emp WPA h34 Covell
Robichaud Amedee (Aurore) druggist r292 Coffin av
" Emile (Alice) mill opr h21 Ellen
" Fidele F (Aurelia) mill opr h5 Bullard
" Gilbert (Emily) opr h292 Coffin av
" Jos H winder fixer r171 Coffin av
" Mary B wid Isador h201 Cedar Grove
" Mary J wid Belonie h171 Coffin av
Robida Alexina wid Frank h37½ Washburn
" Arth N (Evangeline) mill opr h1566 Acushnet av
" Ernest r81 Bullard
" Evangeline (Mrs Arth N) masseuse 1566 Acushnet av h do
" Hudgere (Laura) opr h87 Bullard
" Jos A (Cora G) pres Acibor Kennels Inc h1026 Kempton
" Ludger (Clara) opr h81 Bullard
" Lucien r87 Bullard
" Raymond r81 Bullard
" Roland J emp My Bread Baking Co r87 Bullard
" Yvonne r81 Bullard
Robidoux Albert (Laura) window cleaner 73 Query h do
" Armand E (Marie L) slsm Bond Bread Co h59 Covell
" Cecile trimmer Muttapearl Pocketbook Co r18 Jean
" Eliodor (Mederise) motorman UStRy h2602 Acushnet av
" Geo (Margt) mill opr h156 Myrtle
" Jeannette floor lady r73 Query
" Louise trimmer Muttapearl Pocketbook Co r18 Jean
" Mathilde r359 Summer
" Marie L (Mrs Armand E) trimmer Ac Process Co h59 Covell
" Norman E shipper Epstein Bros r18 Jean
" Roland R (Viola) opr h311 Coffin av
" Rose Mrs waitress Wayside Inn h286 N Front
" Theo (Aurore) retired h32 Nye
" Victor (Mary L) broom mkr h18 Jean
" Wilfred (Aurore) projectionist Allen Theatre r32 Nye
Robillard Angelina (Mrs Camille E) clk 1439 Acushnet av r1356 do
" Arth V (Sarah E) oil 158 Davis h do
" Camille E (Angelina) slsm Jas J Shields Inc h1356 Acushnet av
" Chas retired r158 Davis
" Corilda h190 Earle
" Emile (Beatrice) r242 Nash rd
" Ernest G (Jeanne M) emp Fn r164 Harwich
" Eugenie wid Legouris h1356 Acushnet av
" Gene (Irene) emp Rayon Co h164 Harwich
" Horace A clk 1039 Acushnet av r234 Hersom
" Jas (Annie C) carp h234 Hersom
" Lester driver Tip Top Taxi r1356 Acushnet av
" Louis truck driver r158 Davis
" Marguerite S clk C&Co r1356 Acushnet av
" Ovila (Bertha) chauf h1721 Purchase
" Oliver (Marie) weaver h242 Nash rd
" Philbert O (Nora) slsm h629 Purchase
" Victor H mill opr r51 Nye

Robin Flora R wid Alex h29 Ellen
" Gertrude clk r29 Ellen
Robinowitz Louis (Fannie) clk 149 Union r55 Dartmouth
Robins Harold A (Eunice) mach h70 Sutton
ROBINSON ADRIAN A (Estelle M) mgr Kay Jewelry Co h518 Rockdale av
" Alfd upholsterer r81 Chancery
" Alice (Mrs Richard) winder Majestic Silk Co h2 Jean
" Annie maid St Luke's Hosp r do
" Arth (Eliz H) gen fore NBRCo h294 Court
" Arth P (Alice M) meat cutter h73 Sycamore
" Beatrice h176 Hathaway
" Beatrice T r75 Maxfield
" Beatrice V emp Am Play Shoe Co r927 Brock av
" Burt L (Irene) adjuster 791 Purchase (17) res ND
" C Burns student r255 Reed
" Chas r130 Florence
" Chas A (Sophie) chauf h85 Chancery
" Chas A (Louise C) gas and oils 1270 Purchase h104 Sidney
" Chas A Jr (Anna) emp MTD&MCo h224 Hemlock
" Clara M wid Chas H h983 Pleasant
" David J (Ellen) elec h83 Emma
" Don auto dealer 954 Brock av r ND
" Doris clk Parsons Laundry Co Inc r66 Mt Pleasant
" Edmund (Rose) emp NBG&ELCo h63 Mt Pleasant
" Edmund P (Margt A) wvr h549 Summer
" Edna r81 Chancery
" Edw lab r658 First
" Edw A (Lorana) motrmn UStRy h640 Summer
" Eliz r111 DeWolf
" Eliz wid Frank J h82 Swift
" Eliz wid Jos H r169 David
" Eliz M r66 Mt Pleasant
" Ernest (Hannah P) carp h132 Clark
" Ernest (Angela) h171 Bonney
" Ethel B mill opr r75 Maxfield
" Florence S r28 Summit
" Francis J (Rosa) carp Manuel J Soares h23 Independent
" Francis W emp MTD&MCo r982 Pleasant
" Frank optician 227 Union (404) r66 Mt Pleasant
" Fred (Agnes) plumber 154 Butler h do
" Fred Jr plmbrs hlpr r154 Butler
" Freda Mrs r518 Rockdale av
" Fredk L cigars bowling and pool 1028 Purchase and 19 Mill h52 Foster
" Fredk L Jr clk 1020 Purchase r52 Foster
" Fredk S (L Ethel) emp NBG&ELCo h194 Court
" Gertrude M Mrs h293 Elm
" Harry (Helen L) foreman RC&BInc h393 Maxfield
" Helen M teacher Friends Academy r30 Sixth
" Hope A wid Chas J h3429 Acushnet av
" Isabella wid John C r135 Bellevue
" Isabelle r81 Chancery
Robinson Jacob (Esther) Empire Fruit & Produce Co h332 Maple
" Jas (Lucy) weaver h4 Bourgeon SD
" Jas E (Laura) emp 138 Hawthorn h123 Mott
" John (Mary) retired h27 Borden
" John (Delvina) weaver h75 Maxfield
" John B carp h81 Chancery
" John B Jr clk r81 Chancery
" John C mach MTD&MCo h927 Brock av
" John K (Florence) emp 578 Brock av h154 Butler
" John T emp MTD&MCo r927 Brock av
" Lawrence r1305 Acushnet av
" Leonard L r81 Chancery
" Leslie L opr h194 Court
" Leslie P tchr Dartmouth r73 Sycamore
" Luther Earl (Alice) emp WPA h514 Kempton
" Mabel G Mrs r422 Summer
" Madeline C r73 Sycamore
" Marie R clk r81 Chancery
" Martha I beautician r3429 Acushnet av
" Mary r83 Emma
" Mary Mrs h227 Eugenia
" Mary E wid Wm H h238 Middle
" Maurice R (Sophie) prop Mar-Vel Apparel Shops h740 Rockdale av
" Milton emp State r238 Middle
" Muriel G clk The Epicure Inc and leader WPA Recreation Center r238 Middle
" Norman J weaver r75 Maxfield
" Peter A steam fitter r42 Morton ct
" Philip (Ida) clothing 1487 Acushnet av h429 Clinton
" Raymond emp CSCo r982 Pleasant
" Richd (Alice) weaver h2 Jean
" Rose cook 666 Brock av h42 Morton ct
" Stanley (Emily) h169 David
" Thos J elec r83 Emma
" Thos F (Beatrice C) watchman h982 Pleasant
" Thos J (Cath) elec NBG&ELCo res Fn
" Veronica R emp Am Playshoe Co r927 Brock av
" W A & Co Inc oil 105 William (37) prestreas Wm A Robinson Jr
" Wm r85 Chancery
" Wm (Louisa) clk PO h114 Liberty
ROBINSON WILLIAM A JR (Margaret E) prestreas W A Robinson & Co, v-pres New Bedford Five Cents Savings Bank and treas Old Dartmouth Historical Society h39 Grove
" Wm E (Mary A) acct NBG&ELCo h96 Armour
" Wm H (Eliz A) clk 1592 Acushnet av h66 Mt Pleasant
" Wm J (Mary) asst supt H Mfg Co h525 Kirby
Robitaille Albine B emp Economy Blouse Co r1604 Acushnet av
" Alphege (Lucille) plmbr h314 Earle
" Alphonse J (Bella) violin tchr 1771 Acushnet av h do
" Armand (Rita G) clk A&P Tea Co 1039 Acushnet av h180 Ashley blvd
" Arth (Yvonne) barber 126 Union h1406 Acushnet av
" Bella (Mrs Alphonse J) music tchr 1771 Acushnet av h do

Robitaille Conrad r278 Phillips av
" Ernest h214 Hersom
" Ernest (Yvonne) overseer Fall River h677 County
" Gerald J musician r1771 Acushnet av
" Glorianna tchr Vocational sch r138 Sylvia
ROBITAILLE HECTOR J (Claudia) director Campbell Secretarial School and public acct 670 County h do
" Hilaire r87 Howard av
" Honorius H (Albertine) cont h183 Harwich
" Lena (Mrs Rudolph R) clk 1872 Acushnet av h138 Sylvia
" Leo Z seaman r670 County
" Leon emp Economy Blouse Co r1406 Acushnet av
" Lionel H clk 1662 Purchase r183 Harwich
" Louis J tchr Campbell Secretarial School r670 County
" Marion Mrs h341 Ashley blvd
" Oda wid Stephen E h278 Phillips av
" Ovila (Anna) cont 138 Silvia h do
" Philibert (Loda) carp h128 Sylvia
" R E Inc paints 1568 and 1872 Acushnet av resale store 1870 Acushnet av treas Rosario E Robitaille
" Raymond emp Economy Blouse Co r1406 Acushnet av
" Rita N r278 Phillips av
" Rodolphe R (Lena) painter h138 Sylvia
" Roger J emp Fall River r278 Phillips av
" Rosario E (Emelia) treas R E Robitaille Inc h69 Sylvia
" Wilfred H seaman r670 County
" Yvonne (Mrs Ernest) clk NET&TCo h677 County
Rocha Antone (Anna) driver h7 Desautels
" Antone C r423 N Front
" Antone C (Mary C) r45 Susan SD
" Antone jr student r7 Desautels
" Antone M (Mary) barber 726 Pleasant h154 Field
" Antone P (Mary) emp UStRyCo h314 S Second
" Antone V (Mary X) h187 Bonney
" Casimirio P (Elvira F) h rear 48 Oak
" Casmiro F (Stella) cleaner h48 Oak
" Chas D r286 S Front
" Chas P (Mary) (Rocha & Souza) h33 Oak
" Dario (Deliance) auto repairing 807 Brock av h30 Calumet
" Delvina r179 Deane
" Deolinda wid Manuel h179 Deane
" Domingo (Natalie) chauf 134 Nash rd h do
" Emelinda wid Manuel h249 Belair
" Francis (Virginia) spooler h74 Scott
" Francisco C (Celia) mill opr h945 Plainville rd
" Frank (Mary) h9 Almy SD
" Frank (Florence) barber 340½ Acushnet av h129 Bonney
" Frank (Adeline) mill opr h76 Earle
" Gladys C Mrs r415 Cedar
" Hector M (Leona L) emp 102 Dartmouth h165 Fair
" Helen variety 197 Hemlock res 15 Stackhouse SD
" Joao L (Mary M) h5 Bliss SD
" Joaquim (Rose) h14 Norwell SD
Rocha Jose (Georgina) bkpr h45 Adams
" Jos (Maria H) supvr WPA r854 Rockdale av
" Jos (Mary T) retired h286 S Front
" Jos prop Bolton St Gar 445 Bolton res D
" Jos (Evangeline) opr h341 Earle
" Jos Jr emp WPA r286 S Front
" Jos A (Annie I) fisherman h200 Bellevue
" Jos C (Mary H) foreman 163 Pleasant h131 Fair
" Jos C Jr mill wkr r84 Earle
" Jos M (Maria S) prop Rural Flower Shop and barber 102 Dartmouth h165 Fair
" Louis emp Millside Bakery r48 Nelson
" Louis P (Mary) retired h945 Plainville rd
" Louis P Jr (Anna C) ice and oil dealer 134 Nash rd h do
" Manuel (Mary) opr h341 Earle
" Manuel (Mary) slubber tender h177 Princeton
" Manuel C (Laura) doffer h423 N Front
" Manuel D emp Croacher Est r87 Grinnell
" Mary r179 Deane
" Mary Mrs h148 Rockland
" Mary C wid Hector r165 Fair
" Mary L emp Gosnold Mill r148 Rockland
" Melio (Margt) opr h122 Stephen SD
" Milton D emp 805 Brock av r30 Calumet
" Peter M barber 102 Dartmouth r415 Cedar
" Severino (Caroline) emp FCMills h211 Acushnet av
" & Souza (Chas P Rocha and Manuel M Souza) grocers 147 Dartmouth
Roche Annie wid Martin F h88 Rockland
" C Eliz student r279 County
" Eliz M opr r150 Durfee
" Francis J (Katherine A) slsm NBG&EL Co h87 Hazard
" Gerald (Margt) fisherman h561 Coggeshall
" Jane O N student r279 County
" John D (Agnes P) winder h916 County
" John J (Gertrude D) opr h150 Durfee
" Kathleen C clk NB Housing Authority r88 Rockland
" Thos F mech Locust St Garage h150 Durfee
" Thos N (Eliz E) pharmaceutical mgr FN and phys 279 County h do
" Winifred G clk NBDGCo r88 Rockland
" —see Roach
Rochefort Adelard J (Anna M) fireman NB FD n104 Ashley blvd
" Geo A (Wanda) emp city h27 Clifford
" Jos h101 Ashley blvd
Rocheleau Alfd J (Bertha) cook Cozy Lunch h1036 Acushnet av
" Alphonse J (Eva) driver GICCorp h523 Cottage
" Arth (Eva) slsm Shuster's Furniture Outlet h520 N Front
" Doris L bkpr GICCorp r523 Cottage
" Felix (Theresa) real estate 2269 Acushnet av h do
" Fredk (Almira) mill opr h140 Hathaway
" Geo (Philomena) opr h220 Almy
" Henry (Irene E) emp Wash Rite Laundry h145 Campbell
" Henry J (Delia) lab h68 Tallman

Rocheleau Irene (Mrs Henry) emp Wash Rite Laundry h145 Campbell
" Leo A (Anna) coll 2269 Acushnet av h18 Edison
" Lucy wid Alex r68 Tallman
" Norman J emp Standard Times Mercury r523 Cottage
" Rita E r1036 Acushnet av
" Roland L emp Strand r inq do
" Romeo emp Peirce The Florist r520 N Front
Rochette Lelia wid Edw h362 County
Rock Adrien J painter r951 Chaffee
" Adrienne J (Angela) pntr h14 Ashley blvd
" Arth A emp WPA r50 Haskell
" Chas W (Josephine M) forger MTD&M Co r646 Summer
" David A (Bernadette C) clk h358 Earle
" Delima Mrs r51 Tallman
" Edw L (Marie L) carp h727 Belleville av
" Ellen F wid Chas W h76 Willard
" Emma wid Alfd opr Pierce Mfg Co r357 Ashley blvd
" Eug W lab r109 Austin
" Eva emp WPA r2 Hillman st ct
" Florida E r951 Chaffee
" Frank h2 Hillman st ct
" Fredk H (Bertha) emp Dart Mill h393 Rockdale av
" George r109 Austin
" Hormidas (Alma) opr h257 N Front
" John G emp city r109 Austin
" Jos E (Rosalma) opr h1148 Tacoma
" Jos F wire drawer CSCo r76 Willard
" Leopold (Clara) mill opr h274 N Front
" Louis mill opr h rear 20 Marvin
" Louis T (Antoinette) lab h191 Belleville av
" Manuel (Mary) opr h23 Cotter
" Mary L Mrs h50 Haskell
" O Norman (Matilda) mill opr h63 Hicks
" Omer baker 129 Hadley r1757 Acushnet av
" Origene carp h951 Chaffee
" Ovila A (Cecile) carp h1073 Joyce
" Parmenie r147 Deane
" Rose M Mrs h7 Campbell
" Wilfred (Alpha) lab h929 Terry lane
" Zepherin emp NBCCo r109 Austin
" —see St Rock
Rockdale Socony Service Herbert S James mgr gas and oil 489 Rockdale av
" Fish Market Bay State Fillet Co prop 86 Rockdale av
Rockefeller Clarence E emp Cedar St Fisn & Chip Store r208 Sycamore
" Ella J wid Jas B h208 Sycamore
Rockland St Market Alfred Sylvia prop 135 Rockland r do
Rocklin Kessler (Sarah) tailor N Fn h61 Forest
" Wm mill supplies 463 Clinton h do
Rockman Bennett pres-treas Dawson's Brewery Inc res Newton
Rockwell Fred retired r1293 Acushnet av
" John F lab h74 Myrtle
Rocray Floram J (Eva) prop Beetle Sq Cafe h216 Sawyer
Rodak Helen clk r8 Roosevelt
" Walenty (Carolina) weaver h8 Roosevelt
Rodeillat Emile V (Rhea A) weaver h207 Nash rd
" Francois (Augustine) auto supplies and bicycle shop 1746 Acushnet av h63 Tallman
" Leopold A (Irene L) emp H Mfg Co h135 Holly
Roderick Adolph (Laura) emp PCorp h567 First
" Albert (Olinda) watchman h146 Smith
" Albert lab h73 Willard
" Angie M clk C&Co r1 Bay
" Annie (Mrs Antone) emp Bush & Co h16 Wing
" Annie opr 1323 Purchase
" Annie wid Anthony J r117 Washington
" Annie V wid Frank J h298 County
" Antnony (Mary) mill wkr h36 McGuirk
" Antone (Annie) emp Vera Alleys h16 Wing
" Antone (Maria) weaver h49 Ashley blvd
" Antone (Rose) garage 464 Allen h do
" Antone clk 176 Rockland r178 do
" Arth H emp H Wheaton & Sons r323 Purchase
" Arth seaman r498 Bolton
" Arth P (Blanche) emp Kilburn Mill h766 Brock av (8)
" Beatrice emp Standard Times r464 Allen
" Benj (Bella) ship steward h rear 88 Acushnet av
" Bernard F (Mary) retired h7 Stanton ct
" Carlos emp WPA r435 S Water
" Carolina wid Antone R h490 Bolton
" Cecelia opr r68 Oak
" Chas lab r28 Acushnet av
" Chas (Theresa) auto mech 464 Allen h139 Dartmouth
" Delphina wid Domingos h28 Acushnet av
" Edmond S (Mary S) prop The Friend Fish Market h63 Forest
" Edw (Rose) mill opr h159 Rockland
" Ellen mill opr 1323 Purchase
" Eug (Andrina) emp FRCorp h183 Rockland
" Flora M tcnr G H Dunbar sch r464 Allen
" Frank (Mary) opr h498 Bolton
" Geo F (Margt) fireman NBFD h42 Jenkins
" Hilda J maid 350 Union r do
" Irene F dom r68 Oak
" Ivy (Mrs Peter) waitress Bridge Diner h192 Collette
" Jas emp State Pier r73 Willard
" Jesse F (Mary A) opr h178 Rockland
" Joaquim r57 Rodney
" Joaquim emp CCC r614 S Water
" John (Rose) opr r72 Luke
" John r498 Bolton
" John F (Mary) sta fireman h308 Bedford
" John F (Margt E) driver Standard Taxi h155 Grinnell
" John F (Sophie E) opr h47 Jenkins
" John L (Mary F) h174 S Second
" Jos r968 S Water
" Jos CCC r28 Acushnet av
" Jos (Isabelle) emp USRCo h435 S Water
" Jos (Eliz) molder h368 Allen
" Jos (Maria B) mill wkr h68 Oak
" Jos (Agnes) h82 Nelson
" Jos A (Clotilda) truck driver h11 Stowell

Roderick Jos F opr r47 Jenkins
" Jos F (Rose A) emp Reid Co h323 Purchase
" Jos F opr r178 Rockland
" Jos M (Julia M) truck driver h490 Bolton
" Leonard emp NBG&ELCo res Fn
" Lionel S emp Taunton r73 Willard
" Louise Mrs prop "Louise" Flower Shop h64 Mechanics la
" Lucy S opr PCorp r63 Forest
" Manuel (Benvinda) driver 285 State h114 Tinkham
" Manuel (Mary) 3rd hand h86 Nash rd
" Manuel (Mary) truck driver h88 Ruth
" Manuel (Mary) h968 S Water
" Manuel (Olga) opr h79 Rockland
" Manuel F (Irene) barber 278 Purchase h518 Rivet
" Manuel J (Mary G) h614 S Water
" Manuel S emp NB Hotel r68 Tinkham
" Manuel S (Mary G) derrick opr Greene & Wood h73 Willard
" Mary r28 Acushnet av
" Mary dom r176 Potter
" Mary Mrs h30 County
" Mary (Mrs Antone) emp 891 Brock av h36 McGuirk
" Mary r464 Allen
" Mary emp US Rubber Co r368 Allen
" Mary seamstress C&Co r44 Independent
" Miguel H (Mary) painter h11 Sagamore
" Otilia insp Harwood Underwear Corp r11 Sagamore
" Peter (Ivy R) mason h192 Collette
" Rita seamstress C&Co r44 Independent
" Rita opr r82 Nelson
" Ruth Mrs h191 Belleville av
" Walter S (Gloria M) asst foreman Atlas Tack Corp h38 Bay
" Wm L (Eliz) emp WPA h57 Stowell
" Wm M (Mary M) jan h23 Elizabeth
Rodericks Antone M (Angelina) lab h116 Belleville rd
" Dorothy mill opr r3 Bullard
" Edw clk Correia & Sons r71 Swift
" Frank r3 Bullard
" Manuel (Mary G) lab h3 Bullard
" Mary S Mrs r116 Belleville rd
" Rita seamstress C&Co h44 Independent
Roderigues Agnes Mrs r66 Spruce
" Albt emp Dartmouth Textile Mfg Co r71 Swift
" Alvaro Jr r71 Swift
" Alvaro L (Mary) emp Dartmouth Textile Mfg Co h71 Swift
" Antone mill opr r14 Morton ct
" Chas r475 N Front
" Edw clk r71 Swift
" Frank R r102 Nash rd
" Herbert clk 156 County r100 Lombard
" John retired h102 Nash rd
" John M (Eileen) mill wkr r33 Independent
" John R retired h102 Nash rd
" Jos shoe wkr r475 N Front
" Jos (Louise) lab h248 Pleasant
" Jos (Gabrielle) shoe rpr h220 Grinnell
" Jos Z (Gabriella) carp r517 Rockdale av
" Julio V (Laura) mus tchr 475 N Front h do
" Julio V Jr mill opr r475 N Front
Roderigues Laura opr r475 N Front
" Louis r71 Swift
" Manuel R (Lillian) emp 1709 Acushnet av r102 Nash rd
" Marian C wid Peter h14 Morton ct
" Mary wid Justine h33 Independent
" Matilda weaver r33 Independent
" Peter WPA r14 Morton ct
Roderique Flora opr r9 Roosevelt
" Frank opr r58 Bedford
" Christina mill opr r9 Roosevelt
" Frank 3d hand r9 Roosevelt
" Manuel h73 Mt Vernon
" Mary mill opr r9 Roosevelt
" Rose pajama wkr r9 Roosevelt
" Rose Mrs h9 Roosevelt
" Theresa opr r291 Lawrence
Roderiques Adrien (Mary) emp USRy h18 Myrtle
" Albert r84 Fruit
" Albert cook Waldorf System r84 Washington
" Albert (Aurelia) lab h289 Acushnet av
" Albert J (Louisa M) mill wkr h83 Crapo
" Albert L messenger boy r58 Bedford
" Albina opr r60 Nelson
" Alfred M (Mary G) emp Waldorf Rest h84 Washington
" Alice r72 Dunbar
" Alvaro student r129 Hemlock
" Antone emp CCC r30 Walter SD
" Antone watchman h50 Crapo
" Antone (Isabelle) h291 Lawrence
" Antone mill opr h268 S Front
" Antone (Theresa) emp 20 Howard av h87 Sylvia
" Antone (Mary) h29 Fruit
" Antone (Olive) meats 345 Rivet h203 Division
" Antonio P (Virginia) opr h72 Dunbar
" Arth (Enocencia) opr h249 Worcester
" Aurelio (Alvida) h58 Bedford
" Ayres (Mildred) doffer h15 Bullard
" Blanche wid Richd h154 Eugenia
" Cecelia mill opr r60 Tinkham
" Celestina opr r249 Worcester
" Charles mill wkr r253 Church
" Charles emp WPA r28 Acushnet av
" Clifford (Beatrice) emp Green Diner r14 Winsor
" Delphina wid Domingoes dom h28 Acushnet av
" Dennis opr h87 Clifford
" Dorothy dom r58 Bedford
" Edward r84 Fruit
" Edward L opr r129 Hemlock
" Elsie r533 S Second
" Eulalia M r249 Worcester
" Fanney (Mrs Henry) emp PCorp h248 S Second
" Fannie r84 Fruit
" Fannie Mrs h84 Fruit
" Francisco (Caroline) emp HMfgCo h100 Jouvette
" Frank barber shop and billiard parlor 1709 Acushnet av r102 Nash rd
" Gilbert (Evelyn) r12 Wing
" Helen r102 Nash rd
" Helen dom r28 Acushnet av
" Helen emp FRCorp r343 Orchard
" Henry (Fanney) emp ATCo h248 S Second

Roderiques Inez B Mrs r66 Spruce
" Isabel Mrs h8 Howland
" Joaquim (Mary) cook Central Spa h273 S Front
" Joaquin emp Naushon Mill h114 Rodney French blvd
" John r49 Mosher
" John mill opr r12 Washington
" John (Mary) carder tender h102 Mosher
" John (Mary) mill opr h73 Eugenia
" John (Mary) h Rogers SD
" John (Emilia) lab h9 Jacintho
" John (Alvira) musician h85 Grinnell
" John (Frances) mill opr h Arnold SD
" John (Rose) emp PCorp h95 Scott
" John (Jessie) h30 Walter SD
" John Jr r30 Walter SD
" John Jr lab r Arnold SD
" John C (Beatrice) barber 419 Rivet h56 Briggs
" John P r291 Rivet
" Joseph mill opr h186 Division
" Joseph r72 Dunbar
" Joseph opr r84 Fruit
" Joseph (Mary) lab h9 Abbott
" Joseph (Olivia) h94 Centre SD
" Joseph r30 Walter SD
" Joseph C (Inocencia M) emp HMfgCo h533 S Second
" Lionel clk Sidney's Dept Store r87 Sylvia
" Louis opr r129 Hemlock
" Louis E (Constance) mill wkr h59 Sidney
" Louise A Mrs r60 Tinkham
" Lucy r240 Worcester
" Mabel r84 Fruit
" Manuel r84 Fruit
" Manuel (Lena) mill opr h35 Howard
" Manuel (Mary) mill opr h95 Scott
" Manuel (Caroline) h253 Church
" Manuel mgr 1709 Acushnet av r102 Nash rd
" Manuel (Mary D) lab h60 Nelson
" Manuel L Jr r210 Clifford
" Mary dom r28 Acushnet av
" Mary opr r60 Nelson
" Mary r56 Briggs
" Mary (Mrs Adrien) mill wkr h18 Myrtle
" Mary Mrs mill opr h102 Potomska
" Mary clk Kroudvird's Bak r85 Grinnell
" Mary (Mrs Joaquim) emp St Luke's Hosp h273 S Front
" Mary wid Edw h129 Hemlock
" Mary G (Mrs Alfd N) emp Waldorf Restaurant h84 Washington
" Mary S wid Frank r176 Division
" Matilda stitcher r60 Nelson
" Theresa (Mrs Antone) seamstress 566 Pleasant h87 Sylvia
" V Almeda r85 Grinnell
" William r Rogers SD
Roderiquez Manuel B emp HCCo r37 Washburn
Rodgers Alfred (Edith) variety store 468 Brock av h160 Clara
" Anthony M emp C V Hiller r633 County
" Arthur (Esther L) prop Esther Louise Candy Shop h245 Hillman
" Charles E mill opr r82 Holly
" Esther E (Mrs Arth H) clk Esther Louise Candy Shop r245 Hillman
" George M musician r633 County
Rodgers Hannah Mrs h14 Roosevelt
" James (Sarah E) h245 Aquidneck av
" Martin retired r60 Liberty
" —see Rogers
Rodil Antone (Fannie) inst NB Textile Sch r18 Garfield SD
" Arthur (Mary) h8 Norwell SD
Rodgus Henry (Mina) foreman RC&BCo h872 Brock av
Rodman Club Bottling Co (Wm C Davis and Antonio Fernandes) 331 Nash rd
" Dorothy E student r694 Rockdale av
" Edith M tchr RJHS r690 Rockdale av
" Florence C tchr 688 Pleasant r690 Rockdale av
RODMAN HERBERT L (Freda A) Chrysler-Plymouth Sales & Service and White Trucks 2322 Acushnet av north of Lunds Corner tel 7-9822 h694 Rockdale av tel 2-3542 see p 40
" Jean student r690 Rockdale av
" Julia A wid Frank P h690 Rockdale av
" Ralph F (Doris M) acct h785 Rockdale av
Rodricks Gilbert O (Gladys) opr h31 Sidney
Rodrigue Angelina D r196 Earle
" Francois X (Valentine B) mill opr h196 Earle
" Napoleon (Lee) bar tender h359 Coggeshall
" Odias r237 Collette
" Rose M student r196 Earle
" Theodore J restaurant wkr Oak Bluffs r196 Earle
" Valentine B (Mrs Francois X) dressmkr 196 Earle h do
Rodrigues Agnes wid Firmo A h291 Belleville av
" Albert opr r71 Swift
" Albert A (Blanche) prop Clark St Market h96 Maxfield
" Alfred mill opr r325 Belleville av
" Alice dom r109 Bonney
" Alvaro L (Mary A) opr h71 Swift
" Anibal (Mary) h284 S Second
" Anibal prop NB Provision Co h31 Hathaway
" Antone G (Leopoldina) wvr h375 Brook
" Antonio J (Adeline V) pastor Portuguese Baptist Church h109 Bonney
" Antone M (Angelina) clk Square Service Cash Market h116 Belleville rd
" Antonio emp Aerovox r375 Brook
" Antonio (Hilda) h22½ Washburn
" Armand (Helen) packer h191 N Front
" Arth floorman Luzo Grocery Co r258 Bates
" Beatrice seamstress r258 Earle
" Carolos (Mary) mill opr h106 Tinkham
" Caroline r448 Rivet
" Charles V r109 Bonney
" Clementina Mrs opr h1185 Cove rd
" Clifford (Beatrice) emp Green Diner h100 Lombard
" Crisostimo (Mary) lab h480 Coggeshall
" Edmund r170 Rivet
" Edward clk r109 Bonney
" Edward emp 92 Allen r71 Swift
" Emily emp Lincoln Shirt Co r19 Cotter
" Emilia r9 Briggs
" Ferdinand r269 Bates
" Fernando mill opr r269 Bates

Rodrigues Florence (Mrs John) prop Rodrigues Market h23 Query
" Francisco V (Ermelinda) emp NB Baking Co h400 S Second
" Frank Jr (Aurora) (Rodrigues & Vieria) h21 Lombard
" Frank r21 Lombard
" Frank J (Mary) emp WPA h151 Cedar
" Frederick (Mary) clk h269 Bates
" Frederick Jr r269 Bates
" Georgina C mill opr h21 Nelson
" Hazel r375 Brooks
" Herbert C (Elsie B) clk Green Diner h100 Lombard
" Hilda student r114 Nash rd
" Irene Mrs h206 Brook
" Joaquim E (Brites) wvr h Stephen SD
" John (Florence) mgr Rodrigues Market h23 Query
" John (Armanda) opr h52 Bank
" John (Wilhelmina P) lab WPA r434 S Second
" John (Virginia D) cleaner h377 Earle
" John r45 Princeton
" John G (Mary F) mill opr h7 Desautels
" John J (Velma E) emp HMfgCo h97 Perry
" John M (Mary) mill wkr h160 Belleville av
" John S (Mary E) loom fixer Hathaway Mill h68 Lucas
" Jose (Elvira) carp h102 Armour
RODRIGUES JOSE S pres Colonial Loan Co and clk Luzo Corp of America r9 Briggs
" Joseph (Alice M) mill opr h186 Division
" Jos (Inocencya) carder h533 S Seconp
" Joseph (Judith) poultryman 272 Coggeshall h35 Hathaway
" Joseph (Gabriel) prop Post Office Shoe Repairing h220 Grinnell
" Joseph (Mary) h19 Cotter
" Joseph clk Luzo Corp h9 Briggs
" Joseph h29 Stephen SD
" Jos clk Lipson Shoe Shop r495 N Front
" Joseph (Angelina) slsm h258 Bates
" Joseph (Angelina) slsm Luzo Grocery Co h258 Bates
" Ludovina stitcher r164 Central av
" Manuel Jr r208 Davis
" Manuel (Philomena) prop Rodrigues The Florist and emp Fisk Rubber Co h1199 Kempton
" Manuel (Regina) mill opr h208 Davis
" Manuel C tailor 170 Rivet h do
" Manuel E (Christina) watch repairing 223A Rivet h131 Division
" Manuel P (Mary N) emp UStRyCo h81 Field
" Manuel T speeder tender h45 Princeton
" Manuella r170 Rivet
" Mary E Mrs r505 N Front
" Mary S r208 Davis
" Odelia r208 Davis
" Paul r269 Bates
" Ricardino (Mary) wvr h114 Nash rd
" Rose mill opr r291 Belleville av
" Ruth V student r109 Bonney
" The Florist Manuel Rodrigues prop 1199 Kempton and 64 Matthew
" & Vieira (Frank Rodrigues and Gilbert Vieira) meats 363 Rivet
Rodrique Joseph (Mary L) opr h107 Larch
Rodriques Adelaide wid Sabino h30 Crapo
" Adelina M emp GMCorp r138 Holly
" Amelia mill opr r103 Thompson
" Antone retired r90 Nelson
" Antone mill opr r181 Belleville av
" Antone landscape gardener h39 Rivet
" Antone h50 Crapo
" Delia r62 Phillips av
" Delvina wid John h126 Thompson
" Edw H clk Kennedy & Co r109 Bonney
" Ernest lab r62 Phillips av
" Evarista wid John h103 Thompson
" Flora V wid Jos h439 S Front
" Frank (Mary) r90 Nelson
" Frank forest wkr r68 Tinkham
" Frank (Mary) h42 Scott
" Gilbert emp Newport RI r439 S Front
" James L (Laura) lab h190 Division
" Joaquim r39 Rivet
" Joaquim T (Lucy) mill opr h62 Phillips av
" John lab r62 Phillips av
" John (Ruth) lab h7 Ashley blvd
" John tailor Saulnier's Dye House r90 Nelson
" John (Dorothy I) driver McDermott's Fish Market h7 Ashley blvd
" Jose A prop Rodriques & Co r inq do
" Jose mill opr r190 Division
" Jose (Mary M) lab h49 Hall
" Jos (Alice) mill opr h181 Belleville av
" Joseph gas sta attd r138 Holly
" Laura h138 Holly
" Lionel student r87 Sylvia
" Louis (Mary) opr h82 Nash rd
" Louisa E wvr GMCorp r138 Holly
" Manuel C (Sylvana) retired h68 Tinkham
" Manuel C Jr emp NB Hotel r68 Tinkham
" Manuel S (Mary N) wvr h363 Dartmouth
" Mary r62 Phillips av
" Mary J coat fitter C&Co r206 Rockland
" Veronica Mrs mill opr h102 Collette
" & Co Jose A Rodriques prop poultry dealers 281 Coggeshall
Roe Eloise S wid Edwin O h155 Summer
" Evelyn M nurse 101 Page r do
" Frederick r57 Salisbury
" George J (Eliz) h198 Nash rd
" James (Emily) h57 Salisbury
" Minnie wvr r57 Salisbury
" W Harless (Ashton's) res Fall River
Roebuck Ernest (Mildred R) (H Roebuck & Sons) h3 Lake
" H & Sons (Herbert, Jos and Ernest Roebuck) jewelers 1007 Purchase and autos 1015 do
" Herbert (Eliz H) (H Roebuck & Sons) and auto repairing rear 561 Cottage h do
" Joseph (Annie) (H Roebuck & Sons) h78 Locust
" Mildred L r78 Locust
Roessle Alphonse r318 Tinkham
" Ulrich (Fanny C) opr h318 Tinkham
Roettinger Annie M Mrs lndrs h1 Hazard ct
" Lawrence retired r137 Reynolds
Rog John emp J C Rhodes & Co r377 Earle
" Josephine Mrs opr h377 Earle
" Julia wid John r31 Holden
" Walter (Mary M) mill opr h15 Grandfield
Rogalski Chester emp MTD&MCo r1166 Acushnet av
Rogers Addie mill wkr r45 Nelson

Rogers Albert lab r32 Viall
" Alfred B (Alice) emp Hemingway Bros h74 County
" Alice Mrs h960 S Water
" Alice E opr r41 Briggs
" Andrew J r47 Briggs
" Anna K r9 Garfield SD
" Antone (Edith) h Potter SD
" Antone (Helen E) chauf Pearl Laundry h307 Austin
" Antone (Mary) opr h45 Nelson
" Antone F (Rose B) farmer h2004 Shawmut av
" Antone R (Mary) holer h McCabe SD
" Arth L chauf Greene & Wood r42 Hill
" Arth L (Ethel E) ice dlr 18 Florence n do
" August (Eliz) opr h55 County
" Beatrice r96 Lombard
" Blanche tchr Acushnet r62 Thomas
" Bros Ceasar Rogers prop gros 133 Acushnet av
" Carmelia A sten NBG&ELCo r111 County
" Ceasar prop Rogers Bros h133 Acushnet av
" Charles F mach r67 Ward
" Chas H (Jennie J) driver Hathaway Oil Co h14 Studley
" Charles H Jr student r14 Studley
" Chas W (Lily A) carp h111 Brigham
" Charles W (Jewell) h42 Hill
" Clarence r25 Morton ct
" Cornelia H tchr Mt Pleasant Sch r111 Brigham
" Delia A wid Chas L r1070 Plainville rd
" Domingo R (Josephine C) mill opr h229 S Front
" Edbon (Lucy M) emp Fn h429 S Second
" Edmund (Loretta) clk Kessler s Bakery h571 First
" Edw (Angeline) emp WPA h219 Rivet
" Edward F painter r65 Borden
" Edw L ice and fuel oil 252 Brownell h do
ROGERS EDWIN L prop Globe Radios res Fairhaven
" Eleanor r2849 Acushnet av
" Elizabeth opr h934 Terry lane
" Ellen wid Isaac T h15 Buttonwood
" Elsie stitcher r592 First
" Ellen wid Manuel Jr h164 Belleville rd
" Elsie emp Special Laundry r84 Scott
" Emily M nurse inst Nursing Assn h343 Cottage
" Ethel nurse r252 Brownell
" Ernest R (Vivian B) printer 67 Ward h29 Cedar
" Eunice E emp Fisk Rubber Co r132 Willis
" Frank r15 Stackhouse
" Frank h46½ South
" Frank (Elsie) dairyman Dartmouth h246 Tremont
" Frank (Albina) chauf Wm Potter & Co n305 Mill
" Frank (Lourdes) mill opr h62 Independent
" Frank A (Mary H) opr h84 Scott
" Frank D shoe wkr r566 Summer
" Frank D (Eva) h64 School
" Frank P mill wkr r55 County
" George r McCabe SD
" Geo (Louise) emp Newport h1108 Tacoma
Rogers George D (Catherine F) printing 67 Ward h228 Mill
" George D (Cecilia) chauf h85 Swift
" George H retired r44 Chestnut
" Gideon D patrolman sta 5 h566 Summer
" Gilbert J driver Standard Taxi r96 Lombard
" H Building 133-137 County
" Hattie Mrs r68 Willis
" Helen r15 Stackhouse SD
" Irene A Mrs emp WPA h147 State
" Irene A bkpr Joseph B Nunes Inc res ND
" Isabelle Mrs h428 Purchase
" James J student r14 Studley
" James P emp PCorp r301 County
" Jennie wid Henrique h111 County
" Jennie J (Mrs Chas H) custodian NBHS h14 Studley
" John student r354 Orchard
" John (Eliz) h54 Liberty
" John (Alice) lab h2 Blackburn
" John (Florence) clk 249 Union h411 Allen
" John (Anna) mill opr h141 Acushnet av
" John (Annie) painter h582 Shawmut
" John (Lucinda) emp C F Wing Co res Fn
" John C mach r67 Ward
" John C (Mary) lab r120 S Sixth
" John G (Esther) mill opr h280 Earle
" John J (Clara Z) h419 S Second
" John Joaquin (Hilda) janitor 1020 Purchase r419 S Second
" John M (Della) emp HMfgCo h1759 Rodney French blvd
" John R (Della) watchman r1759 Rodney French blvd
" John S (Mary) h25 Oak
" John S Jr emp NBG&ELCo res Fn
" Joseph (Violet) mill opr h25 Morton ct
" Joseph r82 Mott
" Joseph (Carrie) lab h37 Edna
" Joseph h15 Stacknouse SD
" Joseph (Adeline) opr n25 Morton ct
" Josepn (Mary) h77 Fruit
" Joseph r McCabe SD
" Joseph (Mary) carrier PO res SD
" Joseph (Yvonne R) watchman h54 Page
" Joseph Jr r25 Morton ct
" Joseph E (Exilia) h53 Ruth
" Joseph E (Laura M) ins agt 715 Allen r do
" Joseph F r4 Washington
" Joseph K (Julia) retired h20 George
" Josephine wid Henry V h229 Brook
" Josephine Mrs r359 Summer
" Kate F tchr Betsey B Winslow Sch h353 Park
" Kathleen M clk F W Woolworth Co r55 County
" Laura office asst 227 Union (211) r111 County
" Laura M (Mrs Jos E) clk C&Co h715 Allen
" Leonard ring twister r39 Winsor
" Lillian (Mrs Manuel) emp Blackstone Valley Comb Wks r175 Grinnell
" Lillian r178 Chancery
" Lodovina waitress Harbor View r133 State
" Louise r271 Pleasant
" Lydia P r72 Acushnet av
" Manuel (Lillian) r175 Grinnell
" Manuel r4 Washington

Rogers Manuel Sr retired h312 Arnold SD
" Manuel (Lillian) lab h1726 Purchase
" Manuel (Flora) firemn UStRy h65 Borden
" Manuel (Mary) watchman 229 N Water h411 Allen
" Manuel Jr WPA h6 Ashley SD
" Manuel F (Rose) farm hand h281 Coggeshall
" Manuel G driver Standard Taxi r Arnold SD
" Manuel N (Virginia) emp C F Wing Co Co h154 Aquidneck
" Manuel S (Eliz H) bicycles 322 Kempton h178 Chancery
" Margaret A student nurse r14 Studley
" Margaret M opr r934 Terry lane
" Margaret M r42 Ashley
" Mary wid Frank h13 Hall
" Mary Mrs r203 Blackmer
" Mary Mrs pajama wkr r1893 Acushnet av
" Mary r312 Arnold SD
" Mary wid Manuel h133 State
" Mary Mrs h1893 Acushnet av
" Mary A wid Jas h301 County
" Mary E r54 Liberty
" Mary E clk C&Co res Fn
" Mary E insp PCorp r42 Hill
" Mary E clk C&Co r149 Acushnet av
" Mary J wid John M insp G G Wks r300 County
" Mary J wid Antone h39 Winsor
" Mary J Mrs hskpr 122 Page r do
" Mary P h72 Acushnet av
" Matthew F (Isabelle S) h592 First
" Michl (Cath) emp NBG&ELCo h400 Elm
" Mildred E maid 54 Court r do
" Patrick H (Marie S) h67 Ward
" Richard T clk r155 Hillman
" Rodney L (Jessie M) emp J C Rhodes & Co h132 Willis
" Roger W (Helen E) asst supt Prud Ins Co of Am r2489 Acushnet av
" Rose opr h255 Hersom
" Rose (Mrs Manuel) mach opr h381 Coggeshall
" Rose M wid Jos M h149 Acushnet av
" Sabina wid Geo F r29 Sycamore
" Stephen M emp Quisset Mill r592 First
" Sylvia Mrs aide St Luke s Hosp h19 Nelson
" -Sylvia-Aubertine (William H Aubertine and Antonio A Sylvia) undertakers 129 Allen
" Terrance J (Eliz) h42 Ashley
" Terrence retired h47 Briggs
" Thomas (Nellie) piper h354 Orchard
" Thos J mgr Blue Anchor Cafe r47 Briggs
" Vida Mrs spinner r44 Briggs
" Walter (Rose) emp state h27 Margin
" Wm (Justina C) emp WPA h99 South
" William K (Eliz) rope wkr h68 State
" William P emp NBG&ELCo r291 Allen
" Wm P (Ethel) emp WPA h208 Thompson
" William T (Joanna E) elec 27 Williams h202 Grinnell
" William T r934 Terry lane
" —see Rodgers and Rodericque
Rogerson Carl student r345 Purchase
" Earl V (Bertha E) emp WPA h126 Reynolds
" Edna M clk Acushnet Process r159 Myrtle
Rogerson Edward (Martha) emp MTD&M Co h345 Purchase
" Horace A railway mail clk r159 Myrtle
" Mary Mrs r40 McGurk
" Mildred A wvr r159 Myrtle
" Robert (Alice A) fixer h159 Myrtle
" Roy emp MTD&MCo r345 Purchase
Roginski Alex J clk New Manhattan Market r8 Marvin
" Alice mill opr r8 Marvin
" Annie r8 Marvin
" Boleslaw USA r8 Marvin
" Helen E Mrs h286 Coggeshall
" Joseph mill opr h8 Marvin
" Stanley mill opr r8 Marvin
Rogissart Elise V Mrs prop LaMode de Paris res Fn
Roia Frank C (Mary A) r159 Hemlock
" Luiz C (Helen E) opr h38 Dunbar
Rojek Alex (Nellie) wvr n369 Earle
" Wanda r369 Earle
Rokicki Frances wid Geo emp Naushon Mill r inq do
" Joseph F chief eng General Ice & Cold Storage Co r46 Ashley
Rolak Camilla r23 Beetle
" Casmir r20 Tallman
" Edna r20 Tallman
" Frank (Kazimira) mill opr h23 Beetle
" Hedwig mill opr r20 Tallman
" Stanley (Alice) mill opr h20 Tallman
Roland s Auto Service Roland Bisaillon prop auto repairing 186 North
" Market Roland Dumas prop 99 Ruth
Rolli Albert C (Domenica) slsm h847 Acushnet av
" Aldo sta eng r690 Acushnet av
" Emanuel (Entina) opr h690 Acushnet av
" Mario auto mech r690 Acushnet av
Rollins Arthur D (Frances T) wvr h23 Salisbury
" Fannie M wid Manuel J h65 Swift
" Harold D opr r65 Swift
" John (Pearl) slsm h1411 Pleasant
" Manuel J chauf A L Buffington r180 Middle
" Manuel J (Blanche R) shearer h49 Ellen
" Myrtle C Mrs clk r194 Arnold
" —see Raulins and Rawlins
Rollo Julius A (Alveda) barber 283 Rivet h232 Hemlock
Rolnick Agata wid Paul wvr h180 Cedar Grove
" Edward mill opr r180 Cedar Grove
Roman Albert USCG r139 Bates
" Constantine opr r1305 Acushnet av
" Horace (Marion) fireman h139 Bates
Romaniak Chester emp CCC r172 State
" Dyonizy (Mary) h172 State
" Helen dom 155 Maple r172 State
Romanowicz Adam (Eva) mill opr h369 Earle
" Alex (Mary) opr h173 Princeton
" Alfred emp NYCity r102 Lafayette
" Chester J mill opr r369 Earle
" Cicele mill opr r102 Lafayette
" Eugenia mill opr r369 Earle
" Helen maid 452 Clinton r102 Lafayette
" Henry mill opr r102 Lafayette
" Henry A mill opr r369 Earle
" John r131 Bullard
" Josephine stitcher r173 Princeton

Romanowicz Josephine emp The Bride Shop r173 Princeton
" Mary Mrs mill opr r102 Lafayette
" Rudolph r131 Bullard
" Stanley (Stella) opr h131 Bullard
" Zigi emp CCC r102 Lafayette
Romanski Annie Mrs h159 Holly
" Matyjanowski mill opr r159 Holly
Romanowski Gladys sten Am Playshoe Co r173 Central av
" Walter F (Mary) h173 Central av
Romeiro Antone (Janet) driver Lincoln Taxi h929 County
" John opr r935 County
" Manuel E Jr emp 489 Ashley blvd r136 Deane
Romeo Beauty Salon Romeo O Bergeron prop 130-132 County
" James (Columbia) emp Hathaway Mach Co h550 Tarkiln Hill rd
Romy's Barber Shop Romeo A Viens prop 20 Sears ct
Ronald Alex (Jean) welder NBG&ELCo h69 Calumet
Ronan Dorothy R stitcher r20 Ashley
" Edw J (Eliza) loom fixer h20 Ashley
" Edward J Jr emp CCC r20 Ashley
" Geo M emp ATCo r20 Ashley
" James S (Eliane) clk PO h367 North
" James V (Susie F) wvr h29 Mosher
" Mary L stitcher r20 Ashley
" Maurice H (Margt M) steamfitter h5 Reynolds
" Maurice H Jr student r5 Reynolds
" William J sub PO carrier r29 Mosher
Rondeau Alcide (Flora) chauf Abbott D McMullen h149 Phillips av
" Delphine wid Damase r149 Phillips av
" Ernest F (Addie I) emp WPA h1277 Purchase
" Joseph E (Angela) trucking 149 Phillips av h do
" Louis (Claire D) emp Abbott D McMullen h133 Phillips av
" Lucille A r149 Phillips av
" Annie G Mrs r110 Clark
" Raymond D r149 Phillips av
" Virginia Mrs r359 Summer
Rondoletteo Charles (Theresa) lab h330 Cedar Grove
Rooks Rose C Mrs h14 Cottage
" Violet B Mrs r44 Liberty
Rooney Annie G Mrs r110 Clark
" Edward E retired r25 Delano
" Frederick J (Jessie) emp MTD&MCo h82 Chancery
" John (Sarah) slsm h9 Viall
" Jessie (Mrs Fredk J) emp MTD&MCo h82 Chancery
" Joseph D (Alice T) slsm N Rochester h40 Hersom
" Lawrence E (Ellen G) clk h110 Clark
" Lawrence F (Rose L) slsm 1516 Acushnet av h1280 do (5)
" Margaret A wid Jas P h14 Viall
Rooper Joseph Clinton (Doris A) mgr Devonshire Financial Service h127 Hawthorne
Roosevelt Apts 415 County
Root Etta M wid Frank Jr h65 Washburn
Ropaza Herman (Hilda) opr h30 Lombard
Roper Marion H E r127 Hawthorne
Ropoza—see Rapoza
Roppolo Angelo bar tender Palisade Cafe r181 Summer
" Antonio K (Mary B) h181 Summer
" Domenic opr r181 Summer
" Julia emp C&Co r181 Summer
" Mary mill opr r181 Summer
" Pauline hairdresser Polly-May Beauty Shop r181 Summer
Roque Antone (Elvira) opr h32 Sagamore
" John (Mary C) opr h25 Stowell
Rosa Agnes r67 Delano
" Antone (Mary) ice dealer 67 Delano h do
" Bernardino (Emily) spec tender h401 S Second
" Elsie M r105 Davis
" Georgianna r346 Brook
" John G (Mary J) emp Olympia Diner h439 Purchase
" John P (Edwina) r24 Cedar
" Joseph iceman 67 Delano r do
" Joseph orderly Sassaquin San r do
" Jos S (Agnes F) elev opr h452 Belleville av
" Laura mill opr r67 Delano
" Manuel (Deolinda) mill wkr h42 Query
" Maria V r61 Russell
" Mary h346 Brook
" Mary mill opr r67 Delano
" Nettie r346 Brook
" Olympiio (Clara) mill opr h217 Pleasant
" —see Rose and Roza
Rosario Antone (Clara) carder tender h284 Acushnet av
" Domingas F Mrs h120 Walnut
" Eva emp WPA r445 Purchase
" Joaquin r144 Purchase
" Joseph (Eddie) r527 Purchase
" Josephine r120 Walnut
" Louis NYA r120 Walnut
" Mary wid Frank h371 Hillman
" Mary C Mrs h557 S Water
" Pedro J (Margarite) emp Kilburn Mill h353 First
" Rose r116 Acushnet av
" Sabastion (Mary) opr h116 Acushnet av
" Vincent r163 Walnut
Roscoe Bella Mrs r319 Pleasant
Roscow Albert (Gladys) mach h28 Concord
" Frederick W (Alma J) clk RCAInc h259 Ashley blvd
" Harold (Ethel H) mach h154 Query
" Margaret A wid Fredk H r275 Phillips av
Rose Agnes M r21 Willis
" Albert r16 Howard
" Albert restaurant wkr r68 S Sixth
" Alfred h574 S Water
" Alice P (Mrs Manuel P) (Rose Jewelry Co) h490 Ashley blvd
" Alice T r829 S Water
" Amelia h135 Tallman
" Andrade emp N Mill h372 S Second
" Anna winder tender r65 Forest
" Antone seaman r407 First
" Antone F (Adelaide) h28 Viall
" Antone F Jr steel cutter r28 Viall
" Antone J (Julia) h641 S Water
" Anthony (Adelina) h208 Grinnell
" Anthony Jr tchr woodworking So Con Sch r208 Grinnell
" Anthony E (Agnes) lab h6 Riverside av
" Antone r65 Forest

Rose Antone (Belmeda) beer coil changer 297 Shaw h do
" Antone Jr (Margt) lab h51 Rivet
" Antone B (Mary N) variety 109½ County h126 Division
" Antone E (Blanche F) mill opr h247 Field
" Antone G (Mary) h350 Allen
" Antone G (Florence) opr h123 Fruit
" Antone L (Adelaide) h28 Viall
" Antone L Jr steel cutter r28 Viall
" Antone S (Angelina) opr h385 Bolton
" Antonio (Mary N) meats 109½ County h126 Division
" Arthur emp CCC r11 North
" Arthur F (Gilbertina) opr h518 Rivet
" Arthur F (Mary G) florist h1 Briggs ct
" Arthur Jr r1 Briggs ct
" Arthur (Mary) lab h70 Phillips av
" Arthur J r24 Brownell
" Aug F r58 Fair
" Augusta emp NYA r641 S Water
" Augusto r179 Grinnell
" Beatrice A r202 Hemlock
" Belmeda (Mrs Antone) emp NBRCo h297 Shaw
" Bertha M (Mrs Henry) maid NB Hotel h21 Willis
" Bertha A (Mrs Manuel G) wvr Gosnold Mill r78 Fern
" Blanche D seamstress r47 Belleville av
" Blanche F Mrs h87 Rivet
" Casimer (Josephine) cook r4 Washington
" Cecelia timekpr GGWks r344 Purchase
" Charles h399 S Second
" Charles r190 Chestnut
" Charles G opr h48 Thompson
" Charles J (Josephine) mill foreman h24 Brownell
" Charles J Jr r24 Brownell
" Charles J slsm Sunshine Biscuit Co h62 Briggs
" Charles P (Teresa S) foreman h23 Spooner
" Clifton (Bernice) truck driver h46 Sycamore
" Dorothy dom r215 Acushnet av
" Dorothy r490 Ashley blvd
" Dorothy opr r99 Fair
" Dorothy A r490 Ashley blvd
" Edith M nurse St Luke's Hosp r do
" Edw (Bertha) truck driver h25 Felton
" Edw A (Marie) opr h285 Sawyer
" Edw (Cecilia) mech h344 Purchase
" Edw E undertaker r76 Bedford
" Edward G (Anita C) emp WPA h1235 Cove rd
" Elizabeth M (Mrs Louis S) spinner Kilburn Mill h58 Woodlawn
" Elsie Mrs r35 Circuit
" Emily r399 S Second
" Ernest lab r116 Division
" Estella drawer in r208 Grinnell
" Eugene M (Irene) chauf h226 River rd
" Eva wid Manuel h829 S Water
" Evelyn dom r48 Hemlock
" Evelyn student r209 Hathaway
" Felpsianna r159 Crapo
" Felpsianna Jr emp WPA r159 Crapo
" Flora Mrs dom h106 Potomska
" Florence G mill opr r159 Crapo
" Frances wid Julio C h19 Larch
" Francis A steam fitter h174 State
Rose Francis V mill opr r26 Borden
" Frank P opr r63 Acushnet av
" Frank service mgr Scarpitti Motors r67 Mill
" Frank r207 Rivet
" Frank (Mary) opr h Arnold SD
" Frank (Mary) lab h75 Acushnet av
" Frank E r77 Linden
" Frank E (Mary S) lab h57 Nelson
" Frank G (Diamentina) mill opr h202 Hemlock
" Frank G (Eva) opr h99 Hemlock
" Frank G wvr h208 Thompson
" Frank P (Evelyn M) mill opr h188 Blackmer
" Frank P (Helen) truck driver h379 Ash
" Frank P (Bertha) lab h71 Jouvette
" Frank P Jr (Eliz) lab h374 N Front
" Frank R painter r135 Tallman
" Fred P (Delia) ice & oil dealer h Stephen SD
" Fredk S (Margt) lab WPA h219 Rivet
" Fredk S (Cath D) lab h513 Purchase
" Geo emp CCC r829 S Water
" Geo r258 Hemlock
" Geo F mech r371 S Second
" Gertrude Mrs h205 N Second
" Gertrude seamstress C&Co r34 Edgeworth SD
" Gladys D Mrs dom 106 High r do
" Gordon I r100 Morgan
" Grace F winder r28 Viall
" Guitera r30 Viall
" Hattie E Mrs r189 Ash
" Helen dom 118 Cottage r Salters Point SD
" Helen B dom r62 Briggs
" Helen G hskpr r26 Borden
" Helen G factory wkr r26 Borden
" Helen M (Mrs Wm G) emp Wamsutta Mills h144 State
" Henry B (Maude B) slsm h21 Willis
" Henry J student r709 Allen
" Hilda stitcher r59 Crapo
" Howard F (Isabel B) buyer C&Co h345 Cottage
" Irene opr r99 Fair
" Jack (Annie) emp city h397 Rivet
" Jewelry Co (Manuel P and Mrs Alice P Rose) 1541 Acushnet av
" Joaquim mill wkr r75 Hemlock
" John r188 North
" John r641 S Water
" John r631 S Water
" John lab r352 Purchase
" John emp Hathaway Refinishing Co r215 Acushnet av
" John (Mary) emp Goodyear Mill r27 Kane
" John (Mary) gardener h30 Acushnet av
" John r258 Hemlock
" John (Mary D) opr h26 Borden
" John G emp Hathaway Refinishing Co r215 Acushnet av
" John G Jr (Sophie) draw tender NB Fn bridge h18 Sherman
" John G h616 S Water
" John G opr r123 Fruit
" John J (Olive) emp Providence RI h50 W Cove rd SD
" John J Jr r62 Briggs

Rose John Jr mach 443 Kempton res Box 25 Faunce cor rd ND
" John P (Etta M) lab city h243 State
" John P (Sadie I) radio rpr 592 Pleasant h100 Morgan
" John P Jr (Helen) seaman h374 Chancery
" Jos (Mary J) emp WPA r85 Howard av
" Jos (Mary) h507½ S Second
" Jos (May de C) h49 Frederick
" Jos (Kathleen) chauf DBInc h60 Taber
" Jos B h62 S Second
" Jos D (Virginia) lab h190 Division
" Jos E (Mary) stevedore r29 Hall
" Jos E (Alice J) opr h59 County
" Jos F (Florence) opr h62 Sidney
" Jos F r704 First
" Jos F (Mary) spooler h27 Sidney
" Jos G opr r99 Hemlock
" Jos P (Mary S) opr h45 Columbia
" Jos S Jr (Gertrude W) truck driver h47 Belleville av
" Josephine opr r258 Hemlock
" Josephine Mrs hopper opr h24 Brownell
" Kathleen seamstress C&Co r683 Dartmouth SD
" Lawrence (Dorothy) chauf h1939 Purchase
" Lealand S (Eleanor) emp USCG h189 Ash
" Lena wid John h8 Howland
" Leonard (Lily) mill wkr h46 Page
" Leslie A emp NB News Co r106 High
" Lillian r62 Sidney
" Lionel (Anna) emp Pairpoint Corp h86 Short
" Louis (Eliz M) opr Kilburn Mill h58 Woodlawn
" Louis (Grace) weaver h20 Cove
" Louis T (Valdenira) clk 7 Rodney French blvd h41 Briggs
" Manuel musician r68 S Sixth
" Manuel (Ora) emp Dawson's Brewery r inq do
" Manuel clk 293 Rivet r62 Briggs
" Manuel (Ida) opr h68 S Sixth
" Manuel (Fannie) chauf h366 Park
" Manuel Jr (Almirinda) silversmith r25 Sagamore
" Manuel A (Nancy A) emp 354 Acushnet av h188 North
" Manuel C carp h90 Scott
" Manuel F emp RC&BInc r1682 Purchase
" Manuel F (Elvira B) opr h64 Bliss
" Manuel F painter r371 S Second
" Manuel F lab r28 Viall
" Manuel G (Bertha A) utility man r78 Fern
" Manuel G (Carrie F) fixer Dartmouth Mill h61 Clara
" Manuel G (Olive) h440 S Second
" Manuel G (Estephania) h75 Hemlock
" Manuel G (Mary J) h65 Forest
" Manuel G Jr r75 Hemlock
" Manuel G Jr (Mary T) lab h87 S Sixth
" Manuel P (Alice) (Rose Jewelry Co) h490 Ashley blvd
" Manuel P (Gladys E) mgr Fn h79 Matthew
" Maria wid Frank h399 S Second
" Mario clk H S Hutchinson & Co r68 S Sixth
" Mario clk r68 S Sixth
Rose Marion Mrs h258 Hemlock
" Mary opr r30 Acushnet av
" Mary r12 Independent
" Mary dom r215 Acushnet av
" Mary mill opr r399 S Second
" Mary spooler h27 Sidney
" Mary Mrs r64 Bedford
" Mary Mrs h352 First
" Mary wid Antone h120A County
" Mary wid Jos opr h149 Acushnet av
" Mary wid Manuel G r86 Nash rd
" Mary wid Manuel h48 Hemlock
" Mary wid Frank h75 Acushnet av
" Mary E wid Antone emp Parsons Lndy Co h247 Field
" Mary F r25 Sidney
" Mary G wid Manuel G h99 Hemlock
" Mary G emp WPA h207 Rivet
" Matilda wid Joseph h215 Acushnet av
" May h1063 Marion
" Mildred r62 Sidney
" Muriel B r79 Matthew
" Napoleon mech r352 First
" Quitera r30 Viall
" Raymond J r490 Ashley blvd
" Richd (Agnes) fixer h99 Fair
" Rose wid Louis h209 Hathaway
" Rose M Mrs opr h45 Winsor
" Sadie I (Mrs John P) clk NBDGCo h100 Morgan
" Sarah emp Fisk Mill r19 Larch
" Theresa S (Mrs Chas) maid NB Hotel h23 Spooner
" Theo patrolman h52 Stackhouse
" Theresa wid Jos F h371 S Second
" Virginia Mrs mill opr r114 Middle
" Wm (Josephine L) emp John J Paulding h59 Jenney
" Wm (Mary) emp Kilburn Mill h704 First
" Wm slsm Converse Tobacco r62 Briggs
" Wm E (Alice) clk h856 Brock av
" Wm F (Anna F) lab h71 Forest
" Wm G (Helen M) attd 800 Pleasant h144 State
" Wm G (Bertha) lab h3 Ashley blvd
" Wm T (Sophie) lab h124 Cedar Grove
" —see Rosa and Ross
Rosebottom John T (Margt) emp city h42 Dudley
Rosedale Apartments 542 County
Roseman Meyer (Libby) prop New Bedford Pajama Co h254 Cedar Grove
" Saml (Rose L) fore 630 Belleville av h128 Ashley blvd
Rosen Abr (Rose) var 1694 Acushnet av h203 Tinkham
" Jos W (Grace) h684 Rockdale av
" Leah J student r203 Tinkham
" Morris (Elsie) emp Fairhaven Corp h230 Mt Pleasant
" Rose (Mrs Abr) asst mgr 1694 Acushnet av h203 Tinkham
" Virginia B sten Mayor's office r203 Tinkham
" Wm emp Fn Corp r230 Mt Pleasant
" Wm (Jessie) medical examiner and physician 156 William h do
Rosenberg Jacob prop NY Kosher Delicatessen & Lunch res inq do
" Max mgr NY Kosher Delicatessen & Lunch r186 County

ANDREWS & PIERCE, INC.
Daily Service Between Boston, New Bedford, Fall River, Providence
HOME OFFICE 506 MIDDLE ST., NEW BEDFORD—Tel. 8-5805
Providence—189 Charles St., Tel. Dexter 4716 S. Boston, 56 Medway St., Tels. 4370-4371

Rosenberg Morris A (Leona S) emp Surprise Clothing r94 Hillman
" Sol (Sarah B) lawyer 758 Purchase (16) h133 Plymouth
" Solomon emp NB Shirt Co r1166 Acushnet av
Rosenblum Abraham (Mary) musician r44 Wing
" Celia Mrs h105 Merrimac
" Fred constable 888 Purchase (210) r105 Merrimac
Rosenfield Abr (Fannie) (Brody Furniture Co) h223 Mt Pleasant
" Benjamin (Fannie) retired h581 Allen
" Estelle R emp Fairhaven Mills r223 Mt Pleasant
" Isadore clk 1536 Acushnet av r25 Crapo
" Reuben slsm r25 Crapo
" Samuel r223 Mt Pleasant
" Sarah wid Saml h25 Crapo
" Sidney (Kaye) clk Brody Furniture Co h252 Wood
Rosenthal Harry (Fannie) carrier PO h170 Ryan
" Jos h336 Purchase
" Myer (Annie) prop Bliss Cor Grain Store and prop Bliss Cor Package Store h27 Page
" Myer (Ruth G) dentist 344 Purchase h136 Clinton
Roser Antone (Francisca) h334 Elm
Roses Peter cook r1061 Purchase
Rosier Geo lab h374 Kempton
Rosiro Manuel r493 Belleville av
Rosolko Alex (Mary) fore Monarch Wash Suit Co h376 Coggeshall
Rosparka John (Janet) emp RC&BInc r62 Fair
" Warren Y student r126 Tallman
" Yaroslaw (Bessie) r126 Tallman
Ross Agency Mrs Dorothy A Ross mgr direct mail service 201 Middle
" Albert E (Simonne) steam eng r128 Arlington
" Alcide J (Isabella) loom fxr Hathaway Mill h21 Rodney
" Alex (Florence J) brick lyr h403 Cottage
" Alphonsine r245 Sawyer
" Angus (Gertrude A) motorman UStRy h315 Summer
" Anna Mrs r351 County
" Anna S wid Wm A h588 Cottage
" Beauty Salon Rose A Ross prop 243 Sawyer
" Beryl I nurse health dept r68 Willis
" Carl L clk 163 Pleasant r180 Palmer
" Carrie A Mrs h282 Kempton
" Chas (Eliza) conf 621 Summer h109 Clark
" Chas H (Mary S) watchman NBDGCo h180 Palmer
" Chas W (Alice E) lino opr Standard Times Mercury h57 Morgan
" Clairina E Mrs h644 Shawmut av
" Clara (Mrs Walter B) cashier NB Public Market h158 Central av
Ross Delphine B member license board r245 Sawyer
" Dorothy A (Mrs Samuel) mgr Ross Agcy h201 Middle
" Edgar J (Beatrice) fireman NBFD h121 Perry
" Edna M bkpr CSCo r109 Clark
" Edward J r180 Palmer
" Edwin J battery hand Hathaway Mill r151 Apponagansett
" Eliz J clk NBG&ELCo r403 Cottage
" Ella L Mrs r239 Cedar
" Frances A r341 Middle
" Fred (Anna) retired h245 Sawyer
" Fredk B lab r1041 Purchase
" Geo N Jr (Muriel H) slsm Bond Bread Co h45 Morgan
" Gertrude E sten 628 Pleasant (208) r300 Cedar
" Harold C (Doris M) slsm h522 Bolton
" Hazel M tchr T R Rodman sch h51 Florence
" Isabella (Mrs Alcide J) weaver Hathaway Mill h21 Rodney
" Jas shipper JIPInc h588 Cottage
" Jas A h526 Summer
" Jas A Jr r526 Summer
" John guard Bristol County H of C r588 Cottage
" John W (Minnie F) lab h341 Middle
" Katherine L student r341 Middle
" Kenneth F (Helen M) clk Standard Brands Inc h113 James
" Lillian B tchr NBHS r245 Sawyer
" Manuel T (Rena) plumber r16 Warren
" Mary L r526 Summer
" Nina Cosmetic Co Helen Garrison mgr 210 James
" Oscar C musician r644 Shawmut av
" Philip L (Adelaide) loom fixer h122½ Cove
" Rose A prop Ross Beauty Salon r245 Sawyer
" Sadie M insp r588 Cottage
" Saml h68 Willis
" Saml (Dorothy A) clk NB street dept h201 Middle
" Sarah wid Geo N h300 Cedar
" Simonne (Mrs Albert E) grocer 695 Belleville av r128 Arlington
" Walter B (Clara S) patent medicines 1761 Acushnet av h158 Central av
" Wm A Jr emp JIPInc r588 Cottage
" Wm D r526 Summer
" Wm J (Bernice) chauf h524 Kirby
" Zenon r359 Summer
" —see Rosa Rose also Roza
Rossi Agnes wid Louis h8 McMurray ct
" Andrew (Grace) wvr h244 State
" Angelo weaver r8 McMurray ct
" Bernardo mill opr r747 Belleville av
" Harry lab r114 Middle
" Jas (Lillian) weaver r178 Weld
" John (Maria) mach h16 McMurray ct
" Jos (Angeline) caretaker h747 Belleville av

BRALEY'S BETTER DAIRY PRODUCTS
including
Chocolate Drink and Coffee Drink
TEL. 3-4443 N D

Rossi Lillian (Mrs Jas) emp JIPInc h178 Weld
" Louis mill wkr r788 County
" Wm N (Helen R) pres Blue Anchor Cafe and (Rossi & Hirshson) h21 Sycamore
" & Hirshson (Wm Rossi and G Warren Hirshson) adv agency 106 Middle (6)
Rossignol Albert (Delia) h17 Woodlawn
" Rena dressmkr 17 Woodlawn r do
Rossiter Arth student r200 Princeton
" Howard B opr r200 Princeton
" Jas h200 Princeton
Rostain Pawel (Frances) emp GMCorp h155 Tallman
Rostocki John r50 Tallman
" Jos r50 Tallman
" Mary mill opr r50 Tallman
" Roman (Sophie) mill opr h50 Tallman
Rostron Chas (Hilda) shearer r138 South
" Edwin (Alice) guard 688 Pleasant (1) res Box 156 Chase rd ND
" Eliz wid Walter h McCabe SD
" Eliz N wid Geo h36 McGurk
" Geo F (Margt) foreman Ramsey Mill h43 Capitol
" Hannah weaver r McCabe SD
" Isabelle wid Thos opr h32 Stapleton
" John E elec r McCabe SD
" Richd (Ethel T) emp Naushon Mill h180 Rodney French blvd
" —see Rawstron
Roszkiewicz Jos (Victoria) emp RC&BInc h163 Ashley blvd
" Josephine D r163 Ashley blvd
" Nancy r163 Ashley blvd
" Rudolph r163 Ashley blvd
Rotch Anna W asst buyer C&Co r51 S Sixth
" Pharmacy Francis B Finni prop 71 Rotch
" Russell h51 S Sixth
Rothberg Philip mgr Lamode Hat Shop and mgr Eleanor Hat Shop r677 County
Rothera Ernest A pntr r1757 Acushnet av
" Myrtle wid David r1891 Acushnet av
" Odena Mrs emp WPA h519 N Front
Rothkopf Hyman D emp Wash DC r275 County
" Isaac Rev (Sarah D) prin Hebrew School h275 County
" Ruhama student r275 County
Rothstein Abraham A clothing designer Calvin Clothing Co r YMCA
Rothwell Abr (Gertrude) 2d hd h3 Moynan
" Beatrice clk NBG&ELCo res Fn
" Doris' Doris R Flores prop beauty salon 227 Union (508)
" Elanor J bkpr MTD&MCo r3 Moynan
" Ethel P tchr NBHS r155 Washington
" Fred retired r1293 Acushnet av
" George lab h88 Kenyon
" Gordon O student r3 Moynan
" Steph G (Margaret M) physician 100 Eighth h98 do
" Nancy E Mrs hskpr 52 Foster r do
Rouillier Adrian (Georgette) emp RC&BInc r170 Shaw
" Albertine Mrs r18 Jean
" Domina (Angelina) h223 Myrtle
" Florence r120 Shaw
Rouillier Gedeon (Rose) bar tender h27 Arlington
" Guillette O emp CSCo r223 Myrtle
" Hector (Mary L) mill opr h120 Shaw
" Hector R Jr (Lillian C) emp Capitol Laundry r1901 Acushnet av
" Irene r204 Sawyer
" Marie R clk NBDGCo r27 Arlington
" Moise (Adele) retired h170 Shaw
" Phillip L emp city r204 Sawyer
" Victoria wid Jos H h204 Sawyer
" Yvette cashier NBG&ELCo r170 Shaw
Rouke Lloyd K (Leona M) chauf USRy h20 Peckham
Rouleau Jama P Mrs r230 Allen
Roulet Louis (Beatrice) lab h11½ Nye
Roullier Josephine Mrs opr h862 Acushnet av
Round Winifred F box mkr r143 Belleville rd
" Wm (Alice C) wvr h143 Belleville rd
Rounds Evelyn V clk NBDGCo res Westport
ROUNSEVELL ADONIRAM T asst treas New Bedford Institution for Savings res Fairhaven
" Cath M Mrs r112 North
" Eliz tchr Kinyon's Commercial School r362 Maple
" Ethel E bkpr Cornish & Co Inc r211 Summer
" Grace A Mrs inst 105 Ashley blvd h385 Cottage
" Harry G (Ellen D) office mgr 194 Riverside av h362 Maple
Rounsevelle Lorenzo B (Margaret) clk Wamsutta Mills res Acushnet sta box 157
Rounseville Clyde L (Gladys C) archt 222 Union (508) h311 Arnold
" Horace J r130 Willis
" Waldo L (Alice) h411 Pleasant
Rourke Alice (Mrs Harold A) mill opr h1105 County
" Andrew W Jr (Fannie C) cont 210 Chancery h do
" Fredk J (Mary A) h139 Willis
" Harold A (Alice) chauf h1105 County
" Helen G Mrs h78 Durfee
" Jos E emp Lindblom's Laundry r909 County
" Lloyd K (Leona M) chauf UStRy h20 Peckham
" Mary E wid Edw J h909 County
" —see O'Rourke
Rouse Stanley W (Violet E) motorman USt Ry h52 Vine
Rousse Minnie wid Frederick nurse 286 Union r do
Rousseau Adeline V wid Jos A h596 Cottage
" Adrienne M opr r173 Query
" Alphonse (Yvonne) weaver h281 Bates
" Arsene S (Gertrude C) lab h884 County
" Arth (Veronica) emp WPA h866 Brock av
" Arth J (Alice) clk 1209 Acushnet av r130 Tallman
" Barbara V emp Bedford Shirt Factory r596 Cottage
" Camille (Irene) mill opr h237 Collette
" Chas H (Grace) adj MTD&MCo h826 Brock av

252 UNION STREET
FUR HOUSE of SIDNEY, Inc.
TEL 2-7392
Expert Fur Repairing—Remodeling—Re-dyeing
FUR SPECIALISTS SINCE 1914
Modern Cold Storage Vaults

Rousseau Clarebelle M r1076 S Water
" Clement O (Mary V) emp My Bread Baking Co h70 Humphrey
" Cordelia wid Odilion h197 Rivet
" Edmund P (Amanda) emp FCMills h163 Query
" Elmina wid Napoleon h330 N Front
" Elphege (Angelina) pntr h63 Independent
" Emma (Mrs Ovila) grocer 79 Acushnet av h do
" Ernestine maid 401 County r do
" Frank r1166 Acushnet av
" Hector T (Cecile) weaver NMill h65 Hatch
" Irene cloth insp Hathaway Mill r54 Woodland
" Irene r242 Nash rd
" Jas r1151 Rodney French blvd
" Janette emp Special Laundry r85 Jouvette
" Jos F (Simonne) h37 Sheldon
" Jos H (Malvina L) opr h173 Query
" Lauretta I opr r63 Independent
" Leo J clk 1152 Acushnet av r330 N Front
" Louis (Bertha) lab h330 N Front
" Louis (Lucille) plumber h130 Tallman
" Louis A (Isabelle M) auto mech r1076 S Water
" Lucien L slsm r281 Bates
" Mary Mrs winder Kilburn Mill h54 Woodlawn
" Mary R wid Alfd prop Ideal Hotel h1076 S Water
" Norman r281 Bates
" Omer L (Gilberte) slsm 229 Coffin av h18 Kearsarge
" Ovila F (Emma) cook h79 Acushnet av
" Raoul (Yvonne) emp Special Laundry h85 Jouvette
" Raymond A emp NYCity r866 Brock av
" Roger (Beatrice A) clk 1500 Acushnet h1037 Ivers
" Severine wid Adelard h130 Tallman
" Simonne (Mrs Jos F) prop R&P Corset & Dress Shoppe h37 Sheldon
" Telesphore (Celina) mill opr h242 Nash rd
" Telesphore Jr r242 Nash rd
" Vivian M A elec wkr r866 Brock av
" Wm D emp Fisk Tire r596 Cottage
" Wilfred C (Eva B) pres Paramount Supply House res Acushnet
" Wilfred J (Margt I J) pres Chamber of Commerce and physician 2055 Acushnet av h do
" —see Ruosseau and Brooks
Rousselle Napoleon (Yvonne) weaver h149 Bullard
Roussin Geo L (Alida B) loomfixer h179 Shaw
" Zenard r142 Phillips av
Routhier Jos F mill opr h1016 Acushnet av
" Jos P fireman r1016 Acushnet av
" Octavien A r38 Rodney French blvd
" Renie r38 Rodney French blvd
" Simon J h38 Rodney French blvd
Roux Albert L (Bertha) opr h199 Harwich
" Dominick r172 Rivet
Rovario Emil E (Cleo) chauf h161 Liberty
Rowan Ann wid Michl r210 Division
" John J r55 Summer (19)
" Margt V h210 Division
Rowand Addie C wid Jacob r252 County
" John (Lucy O) emp MTD&MCo h12 Viall
" Wm H sta inq MTD&MCo h228 Pleasant
" Wm O (Lillian M) mgr Personal Finance Co h36 Plymouth
Rowbotham Geo H (Mary) fixer h279 Tinkham
" Harry (Dorothy) opr r12 Rochambeau
" Frank P prop Trull-Walk Over Shoe Store res Newton Center
" Mary r279 Tinkham
Rowe Chas F (Alice M) eng NBG&ELCo h70 James
" Geo shipping clk H Mfg Co res Fn
" Herma C (Mrs Preston B) social wkr 105 William (30) h126 Chestnut
" Jos E (Virginia G) emp WPA h604 S Second
" Marion E exec sec 60 Eighth h155 Maple
" Mary r1151 Rodney French blvd
" Preston B (Herma C) tchr RJHS h126 Chestnut
" Theresa r499 Purchase
Rowland Mary A Mrs r12 Division
" Wm (Mary) fixer h523 Sawyer
Rowson John F (Alma) emp Fred Washburn h317 Hersom
" —see Rawson
Roy Adelard r183 State
" Adelard (Clarinda) emp NB Theatre h111 Hadley
" Adelard elevator opr r146 Holly
" Adrienne cook 202 Bedford h do
" Agnes (Mrs Wm W) emp Wamsutta Mills h18 Parker
" Albina G Mrs seamstress h11 Hazard ct
" Aldea wid Albert J h114 Whitman
" Alfd (Irene) print roller h51 Tallman
" Alfd F (Anna) h146 Holly
" Alfd J mill opr r91 Hathaway
" Aline S r111 Hadley
" Alphonse (Diana) emp RC&BCo h343 N Front
" Alphonse (Delia) retired h47 Mechanic la
" Alphonse (Cedulie) opr h24 Ashley
" Alphonse E (Gilda) lab h269 Belleville av
" Alphonse F driver Park Oil Co r89 Howard av
" Amedee (Madeliene) lab h117 Coffin av
" Angeline wid Arth h1070 Cove rd
" Anna r9 Jean
" Anna Mrs h28 Belleville rd
" Annie M r68 Linden
" Anselme D (Mary A) carp h175 Shaw
" Antoinette O mill opr r1305 Acushnet av
" Armand (Rose) asst mech h64 Princeton
" Artemise Mrs mill opr h91 Hathaway
" Arthur (Irene) mill wkr h146 Bullard
" Caroline wid Odilon r895 Brock av
" Cecile (Mrs Emilien H) seamstress r89 Howard av

AUTOMATIC HEAT
WILLIAMS OIL-O-MATIC
ELECTRIC FURNACEMAN
AKIN-DENISON CO.
1218 ACUSHNET AVE. WALNUT COR. S. WATER ST. 206 UNION ST. 1068 SO. WATER ST.

Roy Corinne manicurist N B Hotel r1024 Purchase
" Delia (Mrs Zoel) pres King Theatres Inc h1527 Acushnet av
" Delima wid Romuald r89 Howard av
" Edward mech r117 Coffin av
" Edward (Maria) lab h54 Hillman
" Edward (Mary) lab h33 Downey
" Edward W (Laverne) driver Standard Times Mercury r54 Hillman
" Eli (Viola) lab h rear 20 Marvin
" Eli L (Beatrice) chauf h520 N Front
" Elizabeth wid Reme r53 Hicks
" Emile (Clara) emp RC&BInc h141 Tallman
" Emile (Ellen) retired h3841 Acushnet av
" Emilien H (Cecile) slasher tender M Mills r89 Howard av
" Eug (Bibian) weaver h2739 Acushnet av
" Eugenia wid Alfred h794 Belleville av
" George USA r11 Hazard ct
" George A wood chopper r61 Belleville av
" George J (Helen) leather cutter h30 Adams
" Georges r193 Phillips av
" Gerald O r1527 Acushnet av
" Hector J (Mary E) mgr Puritan Groc Store Inc 2184 Acushnet av h37 Pontiac
" Helen (Mrs Geo J) leather wkr h30 Adams
" Henry (Irene) baker h402 Sawyer
" Henry mill opr r146 Holly
" Herman Z L r1527 Acushnet av
" Irene M r219 Princeton
" Irene M r245 Clifford
" J J & Alfred Trustee 791 Purchase (7)
" J Ulric wood chopper r61 Belleville rd
" John (Azelia) 3d hd h233 Query
" John V (Melina D) chauf 742 Acushnet av h135 Phillips av
" Joseph (Eugiene) foreman N Mills h89 Howard av
" Joseph (Leontine) h895 Brock av
" Joseph E (Lena) painter h55 Merrimac
" Joseph F (Dora) cond UStRy h68 Linden
" Joseph J (Harriet) loom fixer h8 McGurk
" Joseph S r68 Linden
" Laura sister of St Joseph r39 Duncan
" Laurent G chauf r135 Phillips av
" Leo A slasher tender N Mills r89 Howard av
" Lillian M B sten H Mfg Co r402 Sawyer
" Louis A student r1527 Acushnet av
" Louis P (Louise) cobbler h219 Princeton
" Louis P (Louise C) treas Cartier Inc h16 Calumet
" Louise C (Mrs Louis P) pres Cartier Inc h16 Calumet
" Lucille r794 Belleville av
" Lucy seamstress r61 Bullard
" Lydia mill opr h429 N Front
" Malvina Mrs r359 Summer
" Marcel r1527 Acushnet av
" Marie Mrs h257 N Front
" Mary wid Max h1578 Acushnet av
" Mary wid Louis C h114 Mott
" Mary L h61 Bullard
" May dental asst 344 Purchase r214 Walnut
Roy Muriel r895 Brock av
" Narcisse (Odelia) prop Roy's Independent Store h99 Reynolds
" Norman L r11 Hazard ct
" Odile S weaver r1070 Cove rd
" Ovilia r117 Coffin av
" Paper Co (Joseph and Thomas J Morency) 186 Deane
" Pearl dom r117 Coffin av
" Peter (Alice I) twister h73 County
" Peter J (Lydia L) emp RC&BInc h332 Sawyer
" Phillip G (Beatrice) slsm h269 Ashley blvd
" Phillip J Estate (Roy Paper Co) 186 Deane
" Raymond r135 Phillips av
" Raymond lab r293 Sawyer
" Regina emp 359 Summer r do
" Rene lab r37 Princeton
" Rita A mill opr r114 Whitman
" Roland A (Yvonne) retired h247 Ashley blvd
" Roland L (Ruth) lab h56 Hope
" Romuald E (Malvina) doffer h201 Bates
" Roseanna wid Romuald J r99 Holly
" Roseanna wid Hector F mill opr h47 Belleville rd
" Thomas J (Emma) carp h279 Hersom
" Ulric E (Claudia) weaver h402 Sawyer
" V Normand (Claire) loom fixer h6 Emma
" Wenceslas (Virginia) retired h141 Tallman
" Wilhelmina h812 First
" William W (Agnes) mach RC&BInc h18 Parker
" Yvette S sec 7 N Sixth (6) r111 Hadley
" Yvonne M opr r1070 Cove rd
" Zenon weaver H Mfg Co h1004 S Water
" Zoel H (Delia) treas King Theatre Inc h1527 Acushnet av
" —see Roe also King
Roy's Edna Corset Shop Mrs Edna Roy Smith prop 1077 Acushnet av
" Independent Store Narcisse Roy prop 55 Myrtle
Royal Cafe Joaquin Henriques prop 679 First
" Chrome Beaute Salon (Dorothy Langevin and Dorothy Jenkins) 888 Purchase
" Emily Mrs dom h61 Merrimac
" Etta wid Frederick W emp C F Wing Co h11 Spruce
" Freda G emp Aerovox Corp r61 Merrimac
" Fruit Store Abram Holland prop fruit 1110 S Water
" George E emp Leonard's Market r11 Spruce
" Lunch Mrs Jennie Panaretos prop 1100 S Water
" Rhoda Mrs h1245 Cove rd
" Shoe Inc 120 Sawyer pres-treas Fred L Hayes, v-pres Alfred Hayes
" Theatre Oze Tessier Jr mgr 987 S Water
Royce Archie (Doris) chauf Hathaway Laundry r75 Maxfield
Roylance Minnie I wid Samuel h182 County
Royle Harry (Margaret) 2d hd h19 Sowle
Roza Albert P (Dorothy) emp Andrews & Pierce h113 Jenny Lind

GULF HILL DAIRY
So. Dartmouth Tel. 8-5888
CERTIFIED MILK

Roza Antone F CCC r105 Davis
" Cecelia T r444 Rockdale av
" Elsie P dish washer The Pie Mart r105 Davis
" Edward P bkpr Andrews & Pierce r444 Rockdale av
" Frank P (Mary P) lab 251 Liberty h444 Rockdale av
" Jeremiah clk Quality Fish Market r444 Rockdale av
" John G (Rosalia R) retired h105 Davis
" John P (Edwina) shipper Andrews & Pierce r24 Cedar
" Marion P r444 Rockdale av
" Mary G mill opr r105 Davis
" —see Rosa
Rozario Domingas r120 Walnut
Rua Abel opr r969 Bristol
" Abilio (Laura) mill opr h141 Belleville av
" Adelina (Mrs Frank) emp N B Needle Mill h1027 Marion
" Amelia wid Jose h969 Bristol
" Frank (Adelina) clk Wonder Market h1027 Marion
" Joseph (Eugenia) opr h246 Nash rd
Ruas Julio (Gloria) music tchr r262 Nash rd
Rubicky Anthony (Mary B) h126 Norman
" Antonia floor lady r126 Norman
Rubin Irving C student r95 Carroll
" J & Sons (Jacob S, Julius and Louis Rubin) mattress mfrs 70 Kilburn
" Jacob S (Esther) (J Rubin & Sons) h95 Carroll
" Julius (J Rubin & Sons) h72 Ryan
" Louis (Rebecca) (J Rubin & Sons) h590 Union
" Morris E dentist 227 Union r590 do
" Pearl S student r590 Union
" Sanford emp J Rubin & Sons r72 Ryan
" Simon (Leona) slsm J Rubin & Sons r590 Union
" Tillie wid Joseph r37 Ryan
Rubinstein Dorothy E student r139 Mt Pleasant
" Grace Mrs h139 Mt Pleasant
" Max clk r139 Mt Pleasant
Ruck Jos emp 712 Purchase (10) r58 Pierce
Rucker Charles E (Alice) emp NBRCo h75 Eugenia
" Elaine r403 Cottage
" Wm H (Ellen J) retired h403 Cottage
Ruddock Herbert W r12 Borden
" Verna E wid Albert A h12 Borden
Ruddy Doris K r98 Parker
" Jennie E wid Martin J h98 Parker
" Joseph A emp CSCo r98 Parker
" Mary A wid Thomas emp GMCorp r77 Plymouth
Rudell Julius opr r136 Deane
" Richard watchman h80 Milford
" Ruth E student r80 Milford
Rudler Eug (Emma) emp NYC h40 Princeton
Rudnick Peter (Bertha M) weaver h88 Holly
Rudnik Constanty (Statia) weaver h74 Mott
" Stanley (Victoria) mill opr h134 Collette
Ruel John (Mary) overseer Wamsutta Mills res inq do
Ruell Eugene (Mary O) foreman WPA h73 S Sixth
Ruffley John (Mary) slsm h141 Peckham
" John J emp Cincinnati O r141 Peckham
" Kenneth emp Hathaway Mach Co r141 Peckham
" Wilfred emp Worcester r141 Peckham
Rufino Antone CCC r878 S Water
" Antone (Victoria) lab h878 S Water
" Madeline r878 S Water
Ruggles Gordon B (Doris S) emp NBG&EL Co h25 Devoll
" John W (Virginia E) prop John W Ruggles Co h78 Chestnut
" John W Co John W Ruggles prop cotton twine mfrs 120 Sawyer
" Sarah N office asst 172 William h145 Summer
Ruhroth Frederick (Elizabeth O) v-pres Continental Elastic Co h25 Mapleview ter
Ruland Mary C wid Martin V B h128 School
Rulison Philip (Emma S) opr speed rolls h40 Milford
Rumney Alvin A (Delphina G) watchman N B Voc sch h309 Earle
" Arthur W (Ida) custodian H M Knowlton sch h525 Nash rd
" John C (Elizabeth) janitor St Andrews sch h309 Earle
" John E (Millicent) slsm h2634 Acushnet av
" Jos (Lily) capt NBFD h2636 Acushnet av
Rural Cemetery Sidney B Demoranville supt 149 Dartmouth
" Flower Shop Joseph M Rocha prop 102 Dartmouth
Rusczyk Leokadya H emp Aerovox Corp r669 First
" Stanley C (Helen B) weaver h669 First
" Statia emp Aerovox Corp r699 First
Rusek Annie wid Peter h106 Princeton
" Edw A (Josephine) lab WPA h84 Covell
" Frederick clk Nash Liquor Store r106 Princeton
" John (Yvonne) emp Paramount Rest h732 Brock av
" Raymond opr r106 Princeton
" Stella F emp Chicago Ill r106 Princeton
Rush Ada r76 Division
" Allen emp WPA r17 Ashley SD
" Catherine h76 Division
" Francis (Clara) butler 396 County r do
" Maynard F carp h173 Park
" Sarah Mrs h17 Ashley SD
" —see Reusch
Rushton Thomas D (Mildred I) emp NB G&ELCo h20 Peckham
" William H (Lillie E) retired h267 Weld
Rushworth Albert N (Eva B) emp FCM h114 Hathaway
" Frank N clk 1625 Acushnet av r114 Hathaway
" James N mill opr r87 Hathaway
" Joshua mill opr r284 Collette
Rusitzky Abram (Jule) lawyer 758 Purchase (6) h346 Maple
" Estelle student r508 Rockdale av
" Gerald supt Bristol Bldg r129 Pleasant

LICENSED SANITONE CLEANER

BUSH & CO., INC. EST. 1885

CLEANERS AND DYERS

Garments Rugs Draperies

Office, 512 Pleasant St. Tel. 5-7803

Plant, N. Dartmouth Tel. 3-0692

Rusitzky Gertrude libr asst Free Pub Library r508 Rockdale av
" Julius (Clara D) (Julius The Florist) h508 Rockdale av
" Lena wid Harris h129 Pleasant
" Samuel D (Sadie F) (Julius The Florist) h536 Rockdale av
Russ Sarah A prin T R Rodman sch h415 County (212)
Russell Adeline J (Mrs William) hairdresser C&Co h636 Union (2)
" Annie wid Edward T h87 Mt Vernon
" Annie Mrs emp WPA r60 Thomas
" Apts Malbina Bousquat prop 68 Russell
" Arthur L (Annie B) lab h1013 Victoria
" Barbara A sten NBG&ELCo r24 Homer
" Carl elec h30 Ashley
" Charles A (Eliz D) retired h77 State
" Charles A adv solr r91 Court
" Charles A (Leah B) mach h112 Willow
" Charles A (Frances) slsm h219 Ash
" Charles A Jr clk C H Holden r219 Ash
RUSSELL CHARLES G (Luella F R) (H S Hutchinson & Co) h65 Plymouth
" Clayton B (Rosemary A) treas Russell Milhench & Harrison Co h26 Eighth (7)
" Clauidia M Mrs r37 Dudley
" Clayton B Jr slsm r26 Eighth (7)
" Doris E student r130 Florence
" Edmund chauf r618 Kempton
" Edward T (Irene R) emp N B Public Market h130 Florence
" Elizabeth A nurse Taunton r112 Willow
" Ellsworth G helper r219 Ash
" Elmer C (M Frances) h201 Cedar
" Estelle F r243 Arnold
" Eva r1151 Rodney French blvd
" Frances A (Mrs Edw) clk NBDGCo res SD
" Frederick R h277 Middle
" George F (Doris) emp Baker Mfg Co h166 Rounds
" Gilbert V paymaster H Mfg Co res SD
" Gladys C asst treas Baker Mfg Co h415 County (209)
" Gladys L Mrs sten r24 Homer
" John E (Emma F) music tchr 61 Maple h do
" Joseph retired r910 S Water
" Joseph A (Bridget A) overseer Wamsutta Mills h923 Pleasant
" Katherine wid William h618 Kempton
" Kenneth C (Cora) clk 146 Arnold h111 Center SD
" Lillian F packer r219 Ash
" Lucy wid Addison F r300 Maxfield
" Mabel wid Melvin h735 Belleville av
" Maria L wid John A h57 North
" Mary A r91 Court
" Mary E wid Edward S r97 James
" Mary R nurse r78 Ryan
" Mattie wid Edgar h413 County (2)
" Milhench & Harrison Co Inc mill supplies 466 Acushnet av pres Jos L Milhench, v-pres Jas S Harrison, treas Clayton B Russell
Russell Mildred L switchboard opr Quissett Mill h7 Brigham
" Nettie wid Albert W h379 N Front
" Philip C asst eng Merchants Bank Bldg h91 Court
" Ralph W musician r61 Maple
" Richard (Clara) overseer h78 Ryan
" Robert (Bertha) r30 Ashley
" Roland L r1013 Victoria
" Susan M wid Wm hskpr 23 Seventh r do
" Uylda C student r254 Maxfield
" Wallace E clk 716 Pleasant and male nurse h254 Maxfield
" William B r77 State
" William O (Adeline) emp Providence RI h636 Union (2)
Russie Adelard (Alice) loom fixer h28 County
" Adeline wid Edward r28 County
" Alice (Mrs Adelard) emp Kilburn Mills h28 County
Russo Morris (Colonial Textile Mfg Co) (Ideal Ladies' Undergarment Co) res Brooklyn N Y
" Nicholas (Cecelio) mill opr r217 Phillips av
" Pietro (Josephine) fruit 1526 Acushnet av h217 Phillips av
Russotto Barnet A (Florence S) pres Michaud & Co and pres-treas Collateral Loan Co h34 S Sixth
Rustises Garden r1041 Purchase
Ruszcik Frank junk peddler h47 Logan
" Frank Jr emp 504 Acushnet av r47 Logan
" Walter helper r47 Logan
Ruszel Joseph r974 County
" Sophie F student St Luke's Hosp r974 County
" Walter (Frances) h974 County
Ruth Albert plant supt NBRCo h Middle SD
Ruth's Hat Shop Mrs Dora Frechette mgr 1057 Acushnet av
Rutkowski Anton r150 N Front
" Bullock (Stella) weaver h58 Mott
" Joseph (Justina) retired h150 N Front
Rutledge James R rope mkr IRCorp r4 Brewster ter
" James R Jr (Loretta) helper h115 Nash rd
" John A helper ASMill r4 Brewster ter
" Walter emp ASMills r54 Brewster ter
Rutroth Frederick (Elizabeth O) v-pres Continental Elastic Co h25 Mapleview ter
Rutter Annie wid Joseph O h29A James
" M Evelyn tchr NBHS r29A James
Ryan Agnes V sten r7 Columbia
" Aiden F (Annie L) fisherman h89 Austin
" Alice C tchr Cedar Grove sch r47 Chestnut
" Ambrose J (Elizabeth A) emp Smith's Brewery h83 Dudley
" Anne T h38 Robeson
" Cecil R (Ruth) dist agt Mass SPCC h116 Chestnut Fn
" Edward L (Doris D) slsm Kennedy & Kirwin h72 Willis
" Elizabeth A (Mrs Raymond) seamstress h161 Bates
" Francis P retired h94 County

HEMINGWAY BROS. INTERSTATE TRUCKING CO.
Daily Motor Trucking Throughout New England
Main Office and Terminal 438 Dartmouth St. Phones 5-7841, 5-7842 and 2-3387 see p. 74

Ryan Harold D P (Gertrude K) clk Fn PO h229 Highland
" Henry A (Mildred A) clk Hotel Harvey h382 Maxfield
" Hugh J (Cora E) lab 251 Liberty h150 Shawmut
" James (Mary L) seaman h58 Salisbury
" James A slsm Motor Sales Co of N B r47 Chestnut
" Jas E (Helen R) dentist 53 Emerson h do
" James E (Etta T) foreman RC&BInc h528 Cottage
" James F (Margaret E) lab h3 Abbott
" John A lab r47½ Ashley blvd
" John H (Anna) carrier PO h94 County
" John H Jr (Mary B) asst insp Municipal Bldg (307) h164 Summer
" John J h4 Linden ct
" John J emp Smith Bros Brewery r83 Dudley
" Joseph C (Loretta S) police sergt Sta 1 h56 Locust
" Joseph F (Mary) patrolman Sta 5 h203 County
" Joseph retired r34 High
" Martin (Rose) sta fireman h791 Brock av
" Mary A wid John H h47½ Ashley blvd
" Mary E tchr NBHS r94 County
" Patk J (Henrietta) fisherman h193 Deane
" Peter (Elizabeth) fisherman r103 Clara
" Raymond (Elizabeth A) emp Olympia Diner h161 Bates
" Stevedoring Corp John Callahan agt State Pier
" Thomas B (Mary) eng h53 Emerson
" Thomas B Jr brick layer r53 Emerson
" Vincent C (Grace N) wire chief NET&T Co h596 County
" Vivian A mill opr r47 Central av
" William emp Swift & Co r71 Foster
" William emp Swift & Co r207 Kempton
" Wm M (Margt T) retired h47 Chestnut
Rybka Henry r27 Rodney
" Jennie J sten NYA r27 Rodney
" Thos (Sophia) weaver Naushon Mill h27 Rodney
Rychlinska Edward mill opr r289 Davis
" John (Nellie) weaver h289 Davis
Ryder Albert (Ada) oiler h286 Park
" Albert J emp CSCo r286 Park
" Charles E foreman UStRy res ND
" Edgar W (Marion) tree surgeon h174½ Grinnell
" Emma wid James opr h189 Deane
" Evelyn r286 Park
" Frank (Vilador) driver 466 Acushnet av h38 Durfee
" Geo H jewelry repairer 16 Norman r do
" Helen student r286 Park
" Herbert (Lucy L) baker h191 Washington
" Herbert (Elizabeth) r286 Park
" Idella M wid Charles F h183 Orchard
" James retired r100 Jouvette
" James (Sophie) lab h181 Belleville av
" James H (Anna) elec h178 Shaw
" Marcus glass eng GGWks h16 Norman
" Nancy mill opr h189 Deane
Ryder Thos (Louisa) opr h1889 Acushnet av
" Walter (Clara) mill opr h7 Salisbury
" Wm H (Hilda) emp city street dept h208 Grinnell
Rydstrom Erwin D (Susan E) slsm h604 Rockdale av
" Erwin Jr emp Braley's Creamery r604 Rockdale av
" Frank A slk Safe Deposit Nat Bank of N B r604 Rockdale av
Ryley Doris C (Mrs Francis J) emp Aerovox Corp r58 Capitol
" Francis J (Doris C) emp Fall River r58 Capitol
Rymszewicz Edmund J emp RC&BCorp r201 Hersom
" Felix (Susanna) opr h170 Deane
" Irene mill opr r256 Whitman
" Jennie J r287 Princeton
" Joseph (Mary) weaver h287 Princeton
" Joseph (Joanna) weaver h201 Hersom
" Justine r265 Whitman
" Mary wid Stanislaw h265 Whitman
" Richard B teller Merchants Nat Bank r265 Whitman
" Stanley r35 Bullard
" Stephen emp NYA r287 Princeton
" Walter CCC r287 Princeton
" Walter r170 Deane
Rymut Casmira S emp Firestone Cotton Mills r102 Beetle
" Charles clk r102 Beetle
" Frank (Laura) baker h19 Holly
" Joseph (Bernice) baker h102 Beetle
Ryo Antonio (Isabelle) mill opr h80 Earle
" Antonio Jr mill wkr r80 Earle
Ryonson Lillian Mrs r89 Chancery
Rytel Helen cashier St Luke's Hosp r857½ First
Rytelewski Anthony (Stanislawa) mill opr h66 Deane
" Bronislaw clk 1080 Acushnet av r66 Deane
" William taxi driver r66 Deane
Rzepa Felix (Nellie) opr h253 Coggeshall
" Frank mill opr r253 Coggeshall
Rzeznickiewicz Albert (Frances) opr h955 Ashley blvd

SOS FISH MARKET Manuel Couto prop 302 Coggeshall
" Taxi (Wm C Hall and Benj L Thornton) 299 Coggeshall
Sa Felisbella R wid Manuel M tailoress 555 Pleasant h237 Hillman
" Florentina opr r207 Hathaway
" Frank A (Mary) opr h27 Edison
" Fredk R (Mary J) mill opr h139 Earl
" Hilda R mill opr r139 Earle
" Ida r237 Hillman
" Lillian mill opr r207 Hathaway
" Manuel opr r207 Hathaway
" Manuel A draftsman r237 Hillman
" Norberto A (Leontina) opr h207 Hathaway
Saba Assey truck driver r71 Hazard
" George emp Wamsutta Mills r147 State
" George emp Wamsutta Mills r71 Hazard

THOMAS B. CARD CIVIL ENGINEER
Successor to A. B. Drake

Saba John opr h1491 Purchase
" Joseph (Josephine) lab h71 Hazard
" Mary r71 Hazard
" Mary G wid Gabriel h147 State
" Mike r245 Church
" Peter (Rose) mill wkr h1186 Pleasant
Sabatowski Frank opr r510 N Front
" Katherine Mrs h510 N Front
" Walter h13 Hampton ct
Sabija Abedim (Zeat) mill opr r229 Sawyer
Sabino Alexandrina opr r282 Hemlock
" Antone (Mary) emp Fisk Mill h45 Schofield
" Ernest (Mary D) r47 Acushnet av
" Ethel A r126 Shawmut av
" Francisco opr r282 Hemlock
" Jos M (Mary R) mill opr h8 Mulberry
" Manuel (Mary) mill opr h125 Field
" Sophie opr r282 Hemlock
Sabins Clara Mrs h82 Deane
" Robert B mill opr r215 Coffin av
Sablon Jeanette F Mrs r1453 Pleasant
Saboski Anastacia wid Julian h20 Vernon
" Jennie H emp Kaplan Bros Furn Co r20 Vernon
" Walter (Mary) radio opr Kaplan Bros h384 Wood
Sabourin Anna M wid Simeon h325 Davis
" Arthur W mill hand r325 N Front
" Ella M Mrs emp WPA h203 Weld
" Exilda wid Edmund h99 Ashley blvd
" Gideon r203 Eugenia
" John B opr h203 Eugenia
" Leo (Lucy) cart runner N Mill h373 Brook
" Norman baker Cont Baking Co r99 Ashley blvd
" Oscar L emp 39 Linden r325 Davis
" Raymond W USA r325 Davis
Sacerda Aurelia C Mrs r44 Jenkins
Sacharczyk John (Mary) mill opr h207 Sawyer
Sachs Anna Mrs h147 N Front
Sachs Albert (Minnie) (Taylor & Sachs) h401 Allen
" Ann clk Mar-Vel r401 Allen
" Jas I finisher 92 Acushnet av r401 Allen
Sacred Heart Cemeteries E Ernest Pothier supt 385 and 743 Mt Pleasant
" Heart Credit Union pres Joseph A Gauthier, treas Elphege E Sansoucy, sec Roland Carrier loans 349 Summer
" Heart Home for the aged 359 Summer
" Heart Parochial School Sisters of Holy Cross teachers 47 Robeson
" Heart R C Church Rev Omer Valois pastor 331 Summer cor Robeson
Sacrementon Alfred painter h389 S Second
" August (Elsie) wvr h567 rear First
" John (Mary D) wvr h15 Scott
" John (Anna A) h70 Independent
" Mary wid John r70 Independent
" Theresa emp NYA r389 S Second
Sadeck Charles (Rose) (Chas Sadeck & Son) h1571 Shawmut av
" Chas & Son (Chas and Marshall Sadeck) grocers 116 DeWolf
Sadeck Marshall (Eva) (Chas Sadeck & Son) r1571 Shawmut av
Sadler Earl F (Annette) emp RC&BInc h1268 Pleasant
" Edward T N (Anna M) asst supt of Schs dir Continuation Schs h24 Priscilla
" Ernest E (Faith) lather h131 Sycamore
" Irene E teacher S A Howland School h20 Priscilla
" Sarah T Mrs seamstress h1664 Purchase
Sadlery Shop The Arthur R Archambault prop trunk repairing 21 Sears ct
Sadlo Anna Mrs h140½ State
Sadow Lawrence (Ruth) prop "Sadows" r95 Plymouth
"Sadow's" Lawrence Sadow prop dry goods 1173 Acushnet
Sadowski Frank student r rear 279 Cedar Grove
" Ignatz (Kath) loomfxr h rear 279 Cedar Grove
" Joseph (Theresa) wvr h31 Covell
" Joseph A (Florence A) appr 575 Pleasant h131 Rockland
" Lornie student r rear 279 Cedar Grove
" Mathew J (Bertha) fisherman h345 Earle
" Mathias (Josephine) fisherman h1011 Ashley blvd
Saenger Alfred T prop Saenger School of Dancing h66 Russell
" School of Dancing Alfred T Saenger prop 832 Purchase
Safe Deposit National Bank pres Wm S Cook, cashier Albert P Cunningham, asst cashiers Marcus Morton Gray and Elmer H Jennings 608 Pleasant and 1200 Acushnet av
Safran Irma (Mrs Max) maid 104 Ash r do
" Max (Irma) houseman 104 Ash r do
SAF-T-CAB TAXI SERVICE Union Street Railway Company 145 Middle tel 8-5215 see back cover
Sagar Albert Jr r170 Highland
" Albert A (Ada) overseer Wamsutta Mills h170 Highland
" Florence G student r163 Hudson
" Fredk J (Emily) upholg 163 Hudson h do
" Harold battery filler r170 Highland
" Melville (Jessie P) emp Kendall Mill h306 Harwich
" Roy emp Kendall Mill r170 Highland
Sage Louis (Fannie) jwlr 508 Pleasant (203) h4 Briggs ct
" Zelma E r4 Briggs ct
Sagin John mach r844 Pleasant
Sahady Charles M r1 Clark
" Hahib lab h1202 Pleasant
" Moses student r1 Clark
" Tadrossa (Mary) wvr h1 Clark
Saindon Claudia r69 Arlington
" Eugenie opr r69 Arlington
Saint Mildred A hskpr 162 Butler r221 Hudson
St Amand Alphonse (Rose) mill opr h193 Ashley blvd
St Amans Clement r359 Summer

JONATHAN HANDY CO., INC.
IRON, STEEL AND GENERAL HARDWARE SUPPLIES
28 WILLIAM STREET **Est. 1833** **TEL. 7-9457**

St Andrew's Chapel Rev Richd Peters rector 2240 Acushnet av
" Episcopal Church Rev Richd Peters rector 169 Belleville rd
St Anne Credit Union 24 Rodney French blvd pres Wilhebal C Poirier, sec-treas Ulysse Auger
St Anne's Convent Sister Mary Viateur superior 116 Ruth
" Parochial School Sisters of Holy Cross tchrs 116 Ruth cor Brock av
" R C Catholic Church Rev Jos E T Giguere pastor Salisbury curates Rev Stanislas Goyette Rev Eugene J Dion
St Anthony's Parochial School 190 Ashley blvd
" R C Church Rt Rev Victor O Masse rector 1359 Acushnet av cor Bullard
StArmand Romeo (Lauretta) mill opr h192 Belleville rd
StAubin Albert (Anetta) wvr h191 Cove
" Alcide r49 Salisbury
" Anetta (Mrs Albert) seamstress h191 Cove
" Armand J mill opr r26 Nelson
" Arth T (Hannah S) 3d hd h212 Eugenia
" Asteria wid Treffle h21 Nelson
" Donat (Marie Z) opr h318 Earle
" Edmond (Victoria) clk 95 Union r335 Ashley blvd
" Florence Y r62 Duncan
" George A clk RC&BCo r147 Armour
" George J music tchr 21 Nelson r do
" Helen B student r83 Glennon
" Henry r348 Harwich
" Iona mill opr r83 Glennon
" Irene M emp Aerovox Corp r83 Glennon
" J Henry Jr (Laura) emp L S Eldridge & Sons h65 Reynolds
" Jos F (Anna M) pntg 147 Armour h do
" Jos H (Albina) emp WPA h62 Duncan
" Laura (Mrs J Henry Jr) mill wkr h65 Reynolds
" Leo F (Nadia) foreman NB Rayon Co h81 Tremont
" Lucille r26 Nelson
" Napoleon (Laura) chauf h49 Salisbury
" Oliva (Rosanna) carp h11 Brewster
" Philip (Letitia) opr h26 Nelson
" Rose R h83 Glennon
" T Albert (Anita) wvr h191 Cove
" Theo N CCC 148 r26 Kearsarge
" Wilfred (Cecilia M) spnr h260 Mt Pleasant
" —see Aubin
StBoniface R C Church Rev Philemon Lefever rector 441 Coggeshall cor Purchase
StCasimir's R C Church (Polish) Rev Joseph F Sutula pastor 2054 Acushnet av
StCharles Eug R emp NYC r26 Central av
" William A student r26 Central av
" Wm L (Amelia) mill wkr h26 Central av
StClair Wilfred J (Rose M) emp J C Rhodes & Co h32 Rutland
StDon Emile (Mary) opr h1092 Marlborough
" Florida Mrs mill opr h387 Belleville av
" Napoleon (Emma) lab h2 Hicks
StFrancis of Asissi 293 Mill Rev Joseph R Pannoni pastor Sun masses 8:00 and 9:30 A M
StGelais Arthur R (Jeannette) bread and pastry slsm h35 Vernon
" Chas (Frederica A) carp h120 Belleville rd
" Emilia wvr r61 Covell
" Greek Orthodox Church 81 Ashley blvd Nicholas Hadjevassiliou pastor
" Herve (Estelle) mech 739 Ashley blvd r61 Covell
" Onesime carp r451 Hawes
" Rene J (Ida) mech h550 N Front
" Roland student r550 N Front
" Romeo (Violet) mill opr h15 Covell
" Stanislas (Antonia) retired h61 Covell
" Ulysse emp 716 Acushnet av r61 Covell
" Violet (Mrs Romeo) opr N Mill h15 Covell
StGeorge Alex (Mary) emp WPA h400 S Second
StGermain Adelard F (Lumina) mill opr h96 Jouvette
" Adelard F Jr mill opr r96 Jouvette
" Alice M wid Jos P prop Perfection Laundry h191 Elm (9)
" Aline M wid Wm h484 Brock av
" Alphege r150 Hathaway
" Arthur (Irene) mill opr h286 Davis
" Bernice cutter Aerovox Corp r11 Glennon
" Bert (Clementine) sand 11 Glennon h do
" Bert Jr chauf r11 Glennon
" Charles (Odila) lab h19 Mill rd
" Edward r19 Mill rd
" Florence wid Jos h149 N Front
" Frank (Mary) emp WPA h35 Rodney French blvd
" George C (Lenora) driver Home Washing Co r676 Brock av
" Henry F (Yvonne) lab h1881 Purchase
" Hilda T (Mrs Ralph H) nurse Union Hosp h26 Rounds
" Louise wid Fred prop Franklin Hotel h43 Beetle
" Margaret A r484 Brock av
" Mary Mrs h12 Salisbury
" Phillip (Eva) lab h214 Sawyer
" Pierre F carp r910 S Water
" Ralph A (Hilda T) counterman Times Lunch h26 Rounds
" Raymond A whlse mgr Scarpitti Motors r67 Mill
" Roy (Bertha) grinder MTD&MCo h418 Hersom
" Sidney P (Yvonne) opr h272 Bates
" Thomas (Florianna) h1837 Purchase
" Thos Jr (Laura) wvr h157 Collette
" Wm J Jr emp RC&BCo r484 Brock av
StGermaine Albert r157 Collette
" Alexia Mrs r296 Davis
" Irene wid Geo A h438 Summer
StHedwig's R C Church Rev Francis A Mrozinski rector 56 Delano cor S Second
StHilaire Louis (Mary) h93 Hazard
" Phillip h11 Austin ct
StHyacinth's Parochial School Sisters of Holy Cross tchrs, Sister St Louis de France prin 171 Rivet

THE SALVATION ARMY

The Sign of Hope

When making your Will, may we suggest that you remember the "New Bedford Salvation Army Endowment Fund." Full Information Direct or through Legal Advisor.

Executive Office, 619 Purchase St.

PHONE 2-0902

We Serve Without Regard to Race, Creed or Color

StHyacinth's R C Church Rev J Armand Levasseur pastor 171 Rivet, rectory 163 County
StJacques Beatrice F opr r143 Penniman
" Ferdinand (Antonia) emp Suprenants Lunch h143 Penniman
" Joseph (Josephine) carp h59 Willow
" L Norman clk r203 Collette
" Louis blksmith 664 Acushnet av and jan 29 Phillips av h203 Collette
" Muriel E mill wkr r143 Penniman
" Oscar R display mgr C F Wing Co res Mattapoisett
" Rita r203 Collette
" Roland (Gloria) chauf h261 Coggeshall
StJames Catholic Club 191 Purchase
" Episcopal Church Rev Shirley B Goodwin pastor Service 8:00-10:45 SS 9:30 YP 6:00 p m Wed 9:00 p m 841 County cor Linden
" Episcopal Parish House 66 Linden
" R C Church Rt Rev Msgr Henry J Noon rector 225 County n Rockland Masses Sunday 6:30 7:30 8:30 9:45 and 11:00 a m
StJanuario Joseph r45 Logan
StJean Albert (Aldea G) opr r536 Sawyer
" Albert (Alida) h1041 Sassaquin av
" Anthime crater 304 Kempton r275 Palmer
" Albert (Betty) wvr r130 Deane
" de Baptist Court St Theresa meets 3rd Wed of each month at 1007 S Water
" Delphis opr r29½ Acushnet av
" Joseph (Aldea) lab h234 Davis
" Joseph D (Rose D) h5 Austin ct
" Louis (Aurore) wvr h275 State
" Odile wid Jos h29½ Acushnet av
" Stanislaus retired r20 Covell
StJohn Adelard retired r1016 S Water
" Albert E chauf 39 Ward h340 Davis
" E Agnes head nurse St Luke's Hosp r do
" Edgar lab r12 Salisbury
" Evelyn r976 Acushnet av
" Joseph E (Mary) floor finisher h29½ Acushnet av
" Lawrence F auto mech r340 Davis
" Leo baker Giusti Baking Co r12 Salisbury
" Rose wid Alfd h340 Davis
" The Baptist R C Church Rev Manuel G Salvador pastor 328 County cor Wing Sunday masses 7:00-8:00-9:15-10:30 week days 6:30-7:00 Holy days 5:30-7:00
" Virginia Mrs emp WPA h67 Ruth
" William (Anna) wvr h12 Salisbury
" Wm F emp NB Dye House h624 Maxfield
St John's Cemetery 676 Allen and 466 Jacintho
" Evangelical Lutheran Church pastor Rev Karl W Selmer 296 Kempton
St Joseph's Convent Sisters of Mercy 1061 Pleasant
" Rectory Rev Jovite Chagnon 51 Duncan
" R C Church Rev Jovite Chagnon rector Rev Roland DeCosse 1950 Acushnet av cor Duncan
St Joseph's School 29 Kearsarge
StKillian's Convent Sister Mary Brenden superior 234 Earle
" Parochial School Sister Mary Winifred prin 243 Earle
" R C Church Rev Thomas P Doherty pastor 300 Ashley blvd
StLaurent Andrea D student r163 David
" Anna Mrs r163 David
" Gerard r1757 Acushnet av
" Joseph A (Ethel M) head lndywkr St Luke's Hosp h255 Field
" Leontine r403 Bolton
" Roland H baker's hlpr r163 David
StLawrence Albt emp HMfgCo r843 Brock av
" Jas E (Aleda) emp 403 Bolton h39 Roosevelt
" Josephine Mrs r122 Potomska
" Leontine r403 Bolton
" Lulmira Mrs corsetiere h78 James
" Paul (Alice) ice and range oil 403 Bolton h do
ST LAWRENCE R C CHURCH Rev John F McKeon rector 565 County Masses Sun 6:00 7:00 8:00 9:00 10:00 11:00 a m week days 7:00 a m, Holy days 5:30 7:00 8:00 9:00 and 10:00 a m see p 43
St Louis Adrian J barber 145 Cove r17 Jouvette
" Albert mill opr r17 Jouvette
" Amedee emp CCC r20 Nelson
" Amedee stone ctr h17 Jouvette
" Henry carp r51 County
" Henry painter r193 Phillip av
" Louise clk 940 Purchase r17 Jouvette
" Lucien truck driver r17 Jouvette
" Mary wid Edmund h51 County
" Ulric (Mary) driver 90 Laurel h20 Nelson
ST LUKE'S HOSPITAL Scott Whitcher supt 101 Page cor Allen tel 9-6211 nurses home 101 Page tel 2-8305
StMarie Dennis H (Yvonne) opr h25 Thompson
" Edward mill opr r25 Thompson
" Horace J (Rose) opr h25 Thompson
St Marks Athletic Club 41 Beetle
StMartin Louis J (Emma) spinner h1237 Purchase
St Martin's Episcopal Church Rev Linden H White pastor 154 County Holy Communion 8 A M church school and adult bible class 9:30 A M morning prayer and sermon 10:45 evening prayer and service 7 p m Holy Communion 1st Sun of month 10:45 Baptism 12 noon every Sun
" Parish House 138 Rivet
ST MARY'S CEMETERY Rev John F McKeon supervisor 1213 Kempton tel 3-5077 see p 43
" Home Sister Mary Florida Coeli OFM Mother superior 593 Kempton
" Parochial School Sisters of Mercy tchrs prin Sister Mary Anthony 165 Acushnet av cor Wing

SHEERIN & O'BRIEN Electrical Contractors
Locksmiths Hotpoint Appliances
Formerly A. C. Smith Co. 27 William St. Telechron Clock Service Phone 8-5358

StOnge Adelard M (Lena) grinder h126 Fair
" Aderian (Jeannetta) clk h15 Covell
" Alexis (Kath) lab h98 Blackmer
" Doris A seamstress NB Clothing Co r107 Howard av
" Edmond r11 Nye
" Gedeon emp Hartford Conn r11 Nye
" Georgiana wid Antone r8 Felton
" Irene J r107 Howard av
" Jeannetta (Mrs Aderian) seamstress h15 Covell
" John A opr r126 Fair
" Joseph A (Florida M) opr h8 Felton
" Loretta wid Amedee h94 Acushnet av
" Moise (Delima) sexton St Joseph's R C Church h2 Kearsarge
" Phillip mill opr r11 Nye
" Phillippe (Adele) wvr h107 Howard av
" Vinnie wid Henry r192 Collette
StPaul's Methodist Episcopal Church Rev Harvey K Mousley pastor 880 Kempton Sun services 11:00 a m and 7:00 p m SS 10:00 a m
StPeter Social Club 428 Bolton pres Antone Felipe
StPierre Adelard (Emily) h28 Hall
" Albert r4 Collette
" Albert L emp CCC r546 N Front
" Alfred student r340 Tarkiln Hill rd
" Antoinette r1102 Chaffee
" Antoinette dom r16 Bullard
" Alfd E (Jane H) mill opr h34 Washburn
" Arthur (Dorothy) opr h177 Bolton
" Beatrice E emp 246 River rd r340 Tarkiln Hill rd
" Charles (Alice) opr h91 Scott
" Charles r111 Princeton
" Charles L (Anna) painter and paperhanger 452 Belleville av h do
" Charles (Alice) second hand h59 Fruit
" Clara r224 Ashley blvd
" David A (Alice L) lab h58 Phillips av
" Eleanor M wid Jos h1242 Pleasant
" Eli (Flora) mach h24 Marvin
" Eluther (Florida) wvr h2 Ashley blvd
" Florence opr r128 Ashley blvd
" Frank (Margt) overseer h203 Clifford
" George wvr r2 Ashley blvd
" Henry J chauf Standard Electrical Co r128 Ashley blvd
" Henry N mill opr r546 N Front
" Herve L (Gertrude A) emp NBRCo h315 Earle
" Hormidas (Laura B) h139 Deane
" Irene hskpr r59 Fruit
" Israel (Victoria) tender h114 Clark
" Jean B (Exilia) speeder tender h546 N Front
" Jean B Jr mill opr r546 N Front
" Joseph E (Valida) opr h128 Ashley blvd
" Joseph E (Diana M) patrolman Sta 1 h209 Dawson
" Jos L (Alma) loom fixer h12 Roosevelt
" Juliette C emp Philip H Brodeur & Sons r340 Tarkiln Hill rd
" Leo (Claire) lab h84 Whitman
" Leo emp Tilo Roofing Co r114 Clark
StPierre Leon carp r163 Collette
" Leonie (Mrs Pierre) hskpr Baylies Sq Hotel h1757 Acushnet av
" Lily S r2018 Acushnet av
" Lionel truck driver r340 Tarkiln Hill rd
" Lizzie wid Leonard h2018 Acushnet av
" Lucille student r209 Dawson
" Lucine r139 Deane
" Lucy spinner r38 Kearsarge
" Napoleon (Marie L) cont and builder 340 Tarkiln Hill rd h do
" Normand opr r128 Ashley blvd
" Philomen r59 Fruit
" Pierre (Leonie) wvr h1757 Acushnet av
" Rita student r114 Clark
" Romeo (Aurore) emp Wamsutta Mills h131 Bullard
" Russell V sten Armour & Co r203 Clifford
" Simone r139 Deane
" Walter E emp CCC r2018 Acushnet av
StSauver Philomene r42 Ashley
StSilva Joaquim seamstress r12 Washington
St Theresa Chapel 4266 Acushnet av
" Parochial School 2683 Acushnet av
" R C Church Rev Joseph N Hamel pastor 2683 Acushnet av
Sakunda John mill opr r14 Beetle
" Mary wid John h14 Beetle
" Sophie mill opr r14 Beetle
Sakwa Carrie (Mrs Walter) emp Gosnold Mill h21 Ashley
" Walter (Carrie) emp Fall River h21 Ashley
Sala Chesro J (Nellie E) emp NB Cordage Co h144 Chancery
" Nellie V (Mrs Chesro) clk NBDGCo h144 Chancery
Sale Herbert (Doris M) slsm 2185 Purchase h216 Eugenia
" John (Eliz) lab h216 Eugenia
Salemonsen Martin E seaman r224 Arnold
Salgado Armand student r262 Nash rd
" Joaquin S (Erminia) opr h262 Nash rd
Salisbury Bertha wvr r200 Belleville rd
" C Herbert r15 Campbell
" Elizabeth wid Thos h28 Howard
" Graham (Bertha) wvr h279 Shaw
" Margaret wvr r200 Belleville rd
" Sarah A wid Walter h200 Belleville rd
Salles Emma M r113 Grinnell
" Fred M 2d (Frances) chauf h297 Purchase
Salmon Dennis retired r538 Sawyer
" Irene r266 Nash rd
" John H (Mary) opr h266 Nash rd
" Margaret T wid Wm r425 Court
" William r266 Nash rd
Salt James (Annie) lab h215 Clifford
" John (Sarah E) retired h190 Nash rd
Salter Robert retired r165 Butler
" William F h126 Campbell
SALTMARSH ROBERT C (Edna S) (H S Hutchinson & Co) h71 Orchard
Salts Chas Jr emp Aerovox Corp r51 Ashley
" Charles (Mary) emp WPA h51 Ashley
Saltus Mabel T wid Geo H r2421 Acushnet av
SALTUS RALPH E (Beatrix C) mgr box dept Acushnet Saw Mill Co h2421 Acushnet av

WHITE'S FARM DAIRY SPECIAL MILK ENTIRELY FROM OUR OWN HERD 211 Middle St. ACUSHNET, MASS. DIAL 3-4457

Saltzman Arth (Sally) mgr United Fruit Stores 956 Purchase h238 Davis
" Israel clk United Fruit Co r238 Davis
" Rachael wid Henry S r238 Davis
" William (Mary) (United Fruit Store) h513 Rockdale av
Salusky Rose wid Nathan h254 Cedar Grove
Salva Frank r64 Ruth
" Romeo (Almeida) emp HMfgCo h64 Ruth
Salvador Gabriel S (Florence) slsm Ideal Dairy r63 Scott
SALVADOR JOSEPH S (Marion) prop Ideal Dairy and v-pres Luzo Corp of America h6 McCabe South Dartmouth
" Manuel G Rev pastor St John the Baptist R C Church h344 County
" Seraphin emp Ideal Dairy r McCabe SD
Salvail Adeline wid Peter h530 N Front
" Antoinette mill opr r530 N Front
" Beatrice r107 Holly
" Beatrice L clk 227 Ashley blvd r229 do
" Cecile clk r26 Irvington
" Josephat (Cecile) loom fixer h208 Shaw
" Omer L (Lillian E) prop Homer's Lunch and Variety h229 Ashley blvd
" Roland r26 Irvington
" Romulus (Prudencienne) loom fixer h26 Irvington
Salvas Gerald P (Annette) prop Jerry's Hardware Store h4144 Acushnet av
" Leo r109 Ashley blvd
" Thomas (Florida) 3d hd h109 Ashley blvd
Salvati Salvato delicatessen 925 Purchase r104 Morgan
SALVATION ARMY HEADQUARTERS THE Major John Hunter 619 Purchase tel 2-0902 and social service store 967 Acushnet av tel 2-5502 see top lines and p 44
Salvi Venusto (Mary E) lab NBCCo h466 Union
Samakes Mary emp NB Mfg Co r295 Coggeshall
" Olga wid John h295 Coggeshall
Samanica Antone F (Mary) r72 Earle
" Antonia M wid John h72 Earle
" John (Alice) mill opr h72 Earle
" Manuel (Virginia R) mill opr r125 Earle
Sameiro Joseph R (Mary F) lab h46 Scott
Samoisette Alfred (Mary) lab h259 Bates
" Angelina (Mrs Oliver) emp USRCo r577 S Second
" Horace spare hand r19 Glennon
" John r19 Glennon
" Mary J (Mrs Alfd) sten Firestone Mill h259 Bates
" Oliver (Angelina) slsm Tessier Motor Sales r577 S Second
Samoski John (Leocadie) millopr h184 Sawyer
Sampaio Antone r160 Earle
" John R emp Kilburn Mill r396 S Second
Sampierre John emp C&Co r86 Chancery
Sample Henry F (Bessie W) slsm h15 Fairmount
Sampson Augusta B dressmkr 180 Park h do
" C Arthur (Anne S) slsm 129 Union h277 Maple
Sampson Charles A (Cora M) prop Sampson's Variety Store h66 Liberty
" Edna M wid Allen E h82 Forest
" James H emp MTD&MCo r73 Russell
" Jean clk CITCorp r277 Maple
" Joseph (Anna) spinner h64 Alden
" Marion A clk NBDGCo r82 Forest
" Palmer driver 240 N Water r277 Maple
" Ruth bkpr 100 William r66 Liberty
" William L (Marion) driver Abbott D McMullen h69 Summer
Sampson's Variety Store Chas A Sampson prop 66 Liberty
Sam's Meat Market Samuel Shuster prop 1107 Acushnet av
Sams Clermont E (Dorothy B) mech h24 Cotter
Samsel Frank (Philomina) h9 Bonin
Samson Alcide H opr r109 Holly
" Alfred h76 Deane
" Alvina wid Damase h131 Webster ct
" Arth J waiter Atlantic Hotel r76 Deane
" Clara P presser r131 Webster ct
" Dorila L wid Onesime h76 Deane
" Eugene (Alice) emp Capital Laundry h117 Sylvia
" Flora M r525 N Front
" Joseph (Ida) lab h525 N Front
" Leo (Alice T) mill opr r131 Webster ct
" Louis N mill opr r457 Prescott
" Lucien (Florence) wvr h3 Emma
" Paul D r131 Webster ct
" Philias F barber shop 1294 Acushnet av r76 Deane
" Philip driver E-Z Cab r76 Deane
" Romeo J L mill opr r520 N Front
" V Alfred clk Correau & Chartier r525 N Front
Samuel Bldg 488 Pleasant
" Gottesman slsm r176 Highland
" Joseph (Rose) emp Fisk Mill h rear 8 Roosevelt
Samuels David longshoreman r127 Walnut
" Julie bkpr NE Mfg Co r356 Wood
" Molly bkpr NB Mfg Co r356 Wood
" Samuel E (Esther) mgr NBMfgCo h356 Wood
Samuelson Monroe lab WPA r1041 Purchase
Sanborn Dana C (Lenora) tchr NBHS h201 Cottage
" Patricia dancing tchr 201 Cottage r do
Sanches Domingo (Engracia) mill opr h23 Holly
" Miguel emp WPA r173 Acushnet av
" Totone (Rose) spooler h173 Acushnet av
Sanchey Edw L master mariner h429 Wood
" R Albert Jr (Harriette) marine eng h112 Glennon
" Robert W (Matilda J) mariner r429 Wood
Sancho Francisco M (Carmen) mill opr h142 Division
Sanders Anna G wid Jos A h252 Summer
" Gilbert (Gladys M) tailor 981 Purchase h620 Cottage
" John (Cath A) wood wkr h101 Parker
" Joseph F (Marie) clk r101 Parker
" Mary E wid Henry V h56 Morgan

Women's Apparel

STAR STORE

TELEPHONE 8-5611

Sanders—see Saunders
Sanderson Catherine T wid Frank h350 Cottage
" Cora clk GGWks r69 Ryan
" Doris M student r113 Division
" Ethel h242 Maxfield
" Ethel M wid Geo h113 Division
" Geo H (Lucy) emp USRCo h52 Florence
" Henry L (Frances E) emp Fisk RCo h172 Sycamore
" James (Clara R) lieut NBFD h69 Ryan
" Raymond r622 Summer
" Raymond L (Sadie A) opr 224 N Water h44 Ashley blvd
" William (Estelle A) lab h337 Earle
Sandford Frederic W Rev (Jane H) retired h7 Potter
" Saml emp The Keystone r464 County
Sandham Elizabeth mill opr r39 Query
" Richard mill opr r39 Querry
" Thomas (Annie) opr h104 Princeton
Sandiford Annette Mrs insp r90 Clark
" Donald H emp CCC r90 Clark
Sandler Nathaniel I (Isabelle) slsm h135 Carroll
" Simon mgr Interstate Home Equipment Co res Fall River
Sandslet Allen J fisherman r628 Purchase
Sandwich House The James W Butterworth prop 270 Union
Sanford Clara E leader WPA Recreation Center r44 Chestnut
" Edward M (Mary E) teller Municipal Bldg (1) h207 Emerson
" Edward U (Elsie) patrolman NBPD Sta 5 h393 Wood
" Edward W r393 Wood
" Emye Mrs r28 Tremont
" Louise Mrs r193 Middle
" Mary A r4 Smith
" Wilson E slsm The Keystone r464 County
Sanidas Bessie (Mrs Dionisios) clk G K Liquor Store h874 Rockdale av
" Dionisios (Bessie) pres-treas G K Liquor Store h874 Rockdale av
Sanpierre John hairdresser C&Co r86 Chancery
Sansoucy Albert (Viola) (Diner De Luxe) and (Sansoucy Bros) h270 Sawyer
" Armand (Diner De Luxe) and (Sansoucy Bros) r126 Princeton
" Armand F mill wkr r56 Clifford
" Arthur G checker r56 Clifford
" Bros (Albert and Armand Sansoucy) ice and oil 126 Princeton
" Edward (Emma) opr h126 Princeton
" Edw Jr (Euzelina) mach h223 Belleville av
" Elphege E (Eveline) treas Sacred Heart Credit Union h58 Myrtle
" Eveline (Mrs Elphege E) mill wkr h58 Myrtle
" Hector r126 Princeton
" Henry (Rose E) h56 Clifford
" Odeana A dom 104 Austin r58 Myrtle
" Paul student r56 Clifford
" Renee A opr r56 Clifford
Sansoucy Roger G clk r56 Clifford
" Simmone clk r56 Clifford
Santangelo Dominick student r5 Hazard ct
Santana Joaquin (Mary) emp Quisset Mill h272 S Second
" Luciano chauf h5 Hazard ct
Santanna John (Agnes) grocer Belleville av h139 Coffin av
Santerre Sinai (Eva E) carp r110 Hathaway
Santia Ferdinanda wid Jack h46 Myrtle
Santine—see Santini
Santinho Antonio (Maria) emp Portuguese Daily News Pub Co h63 Swift
" Mary (Mrs Antonio) emp Parsons Laundry Co h63 Swift
Santini Giuseppe fireman City Infirmary r inq do
" Joseph (Nella) fireman City Infirmary h171 Charles
Santino Alice S r202 N Front
" Jos S (Mary C) weaver h202 N Front
Santo Christo Club Manuel Correia sec 460 S Front
Santos Adeline stitcher r49 Phillips av
" Adeline emp Pairpoint Mill r551A Dartmouth SD
" Adeline J dom r252 Purchase
" Adolph P r129 Wood
" Albert (Susie) mill opr h175 Belleville av
" Albert A r47 Cottage
" Albertina B stitcher r176 Potter
" Albino (Sabina) shoe rpr 527 S Second h164 David
" Alfd (Mary C) mech h66 N Second
" Alfd A (Virginia) mill opr h103 Mosher
" Alfredo (Ruth) h33 Winsor
" Alice shoe wkr r106 Eugenia
" Alice r91 Acushnet av
" Alice opr r49 Phillips av
" Ambrose (Emily) h26 Dunbar
" Amelia stitcher r27 Nash rd
" Angelina opr r27 Sharp
" Angelina dom r330 First
" Anibal F (Ida) h551A Dartmouth SD
" Anibal F Jr (Mary) prop Santos Auto Repairing h46 Page
" Ann J r8 Cannon
" Anna dom r319 S Second
" Annibal T (Lucy) shoe rpg 162 Hemlock h186 County
" Annie student r58 Howland
" Antero (Joana) prop NY Tailor Shop h1094 Cove rd
" Anthony (Mary) lab h15 Stowell
" Anthony lab r8 Beetle
" Antone opr h57 Griffin
" Antone (Mary) mill opr h106 Eugenia
" Antone (Emily) opr h87 Fruit
" Antone (Mary) mill wkr h160 Crapo
" Antone (Louise) h8 Johnny Cake Hill
" Antone (Gilda) opr h206 Rockland
" Antone r327 S Second
" Antone cleaner r25 Winsor
" Antone (Beatrice V) emp Fn h160 Belleville rd

DELANO

Plumbing & Heating
137 GRINNELL
Tel 2-6491
Residence 8 Clay, Tel. 2-6563

Santos Antone (Kath) 2d hd H Mfg Co h35 Rodney French Blvd
" Antone (M Theresa) prop County St Shoe Repair Shop h10 Transit
" Antone Jr mill opr r106 Eugenia
" Antone B (Mary) h47 Cottage
" Antone B retired h79 Grinnell
" Antone B Jr pharmacist Corner Drug Store r47 Cottage
" Antone C Jr (Emily) bartender Portuguese Colonial Club h692 S Water
" Antone F (Amelia F) opr h25 Lombard
" Antone G (Mary) barber shop 103½ County h67 Winsor
" Antone M (Charlotte) h91 Acushnet av
" Antone P (Jovitha) h110 Tinkham
" Antone V (Mary) emp St John's Cemetery h61 Grinnell
" Armand (Casemira) wvr h30 Buttonwood rd SD
" Armand prop Pastime Tavern r26 Dunbar
" Arth (Laura) conf New York h630 First
" Arth gro 209 Coggeshall res Fn
" Arth P (Rose E) shoe rpr 122 County r10 Transit
" Aug F (Margt F) opr h17 Gosnold
" Aug Jr (Mary G) clk My Market r26 Dunbar
" Augustine P opr r108 Swift
" Augustinho (Vivian) wvr h187 David
" Augustino (Mary) h123 Tinkham
" Augusto (Emelinda) opr h264 Bonney
" Augusto D (Mary) shoemkr 1339 Pleasant h17 Dunbar
" Auta A emp Wash DC r47 Cottage
" Auto Repairing Anibal F Santos prop 54 Brigham
" Baking Co Frank C Santos prop 128A County
" Baptiste r91 Acushnet av
" Beatrice r6 Almy
" Beatrice (Mrs Antone) prop Milady's Beauty Salon h163 Belleville rd
" Beatrice V (Mrs Antone) emp 490 Pleasant h163 Belleville rd
" Caesar (Amelia) mill opr h116 S Sixth
" Carmen V coat fitter C&Co r8 Delano
" Casmiro (Mary R) fish h90 Grinnell
" Cecelia r266 County
" Cezar weaver r26 Dunbar
" Charles r410 S Front
" Charles clk r41 Rivet
" Christian S (Mary) h58 Howland
" Christiano G (Henrietta) h564 S Water
" Clara tchr T A Greene sch r157 Carroll
" Clarence r187 David
" Constance B Mrs r66 Grinnell
" Constance M dom 53 Fair r410 S Front
" Daniel P (Jennie) mill wkr h62 Sidney
" Dominga T Mrs h352 First
" Domingos E (Mary) h12 Independent
" Edward emp 223 N Second r26 Dunbar
" Edward J student r10 LaFrance ct
" Edwin emp K Mills r166 Purchase
Santos Elias J (Hermina) market 505 and 853 S Water h11½ Briggs
" Eliza emp Fall River r164 David
" Elsie mill opr r110 Tinkham
" Elsie student r418 First
" Emily opr r15 Stowell
" Emily opr Pairpoint Corp h91 Oak
" Emily Mrs h Perry SD
" Emos r12 Washington
" Eva (Mrs Joseph) emp Parsons Lndy Co h723 S First
" Eva r17 Gosnold
" Evelyn r27 Sharp
" Fermino (Rose) mill wkr h202 Crapo
" Francisca Mrs r202 Crapo
" Frank emp H Mfg Co r410 S Front
" Frank lab r26 Bullard
" Frank (Laura) emp K Mills r15 Katherine
" Frank (Palmeda) pntg 611 S Water and carp 418 First h do
" Frank (Mary) doffer h11 Margin
" Frank (Joaquina) mill opr h27 Nash rd
" Frank (Julia) driver Holmes Coal Co h16 Kirby SD
" Frank C (Mary V) mill opr h49 Phillips av
" Frank C (Mary) prop Santos Baking Co h21 Winsor
" Frank F (Evelyn) opr h Temple SD
" Frank P emp Country Club r108 Swift
" Fred (Mary) mill wkr h6 Warren
" George (Emily) musician h17 Dunbar
" George (Lena) opr h198 Belleville rd
" George J lab r252 Purchase
" Georgilena emp Nashawena Mills r60 Hill
" Gus opr r108 Swift
" Henry B r47 Cottage
" Henry D r63 Grinnell
" Hilda mill opr r110 Tinkham
" Hilda wid Louis h129 Wood
" Ida box mkr r551A Dartmouth SD
" Inorna mill opr r49 Phillips av
" Irene r27 Sharp
" Irene (Mrs Louis) bkpr 562 Pleasant res Westport
" Irene C (Mrs Joaquim) spinner Naushon Mill h42 Capitol
" Isabelle (Mrs Manuel P) insp GGWks h18 Washington
" Jack r58 Howland
" James mill wkr r480 Bolton
" James (Mary) r52 Russell
" James E emp CCC r19 Winsor
" James V opr r6 Almy SD
" Jennie musn Albert Vieiro r15 Stowell
" Jesse V (Agnes) dolpher h18 Hall
" Joaquim (Irene C) elec Joe's Electric Shop h42 Capitol
" Joaquim (Julia) clk 209 Coggeshall h25 Adams
" Joaquim sweeper Fisk Mill r27 Swift
" Joaquim r27 Nash rd
" Joaquim A (Mary C) (Santos & Burgo) h8 Wing
" John h61 Howland
" John mill opr r8 Felton

Santos John (Mary) lab h65 Acushnet av
" John (Mary) opr h225 Acushnet av
" John r8 Beetle
" John r58 Howland
" John dolpher r106 Eugenia
" John emp CCC r445 Purchase
" John (Catherine C) shoe wkr h128 Myrtle
" John (Mary) emp P Corp h22 Ashley
" John B lab r47 Cottage
" John B (Hortense) h531 Rivet
" John B (Jessie) 2nd hand h183 Bonney
" John C (Mary B) opr h442 Sawyer
" John C (Mary) truck driver h31 Acushnet av
" John F (Mary M) presser h48 Independent
" John F projectionist Capitol Theatre r262 Nash rd
" John F mill opr h44 Griffin
" John F (Mary) opr h25 Lombard
" John F (Stella D) mech Lahey's Garage r28 Woodlawn
" John G (Louisa) opr h75 Osborn
" John G (Mary) mill opr h49 Mosher
" John G (Angie) h614 S Water
" John G Jr dish washer r75 Osborn
" John M (Adeline N) longshoreman h258 S Second
" John M (Eugenia) chef Wamsutta Cafe h67 S Sixth
" John M emp NYA r8 Cannon
" John M (Minnie) emp NBG&ELCo h16 Dunbar
" Jose A (Mary) carp h21 Independent
" Jose S (Julia) emp USRCo h355 County
" Joseph bobbin boy r27 Nash rd
" Joseph (Theresa) h248 N Front
" Joseph prop Casino r8 Felton
" Joseph (Edna) clk 104 Middle h271 Shaw
" Joseph (Eva) chauf h723 First
" Joseph (Victoria) lab h27 Swift
" Joseph (Mary G) h53 Ocean
" Joseph h8 Felton
" Joseph (Constance) lab h Kraseman SD
" Joseph (Virginia) mill opr h106 Tinkham
" Joseph (Anna) mill opr h163 Walnut
" Joseph opr N Mills h396 Purchase
" Joseph (Helen L) usher Orpheum Theatre h67 Ruth
" Joseph (Maria) twister tndr r104 Mosher
" Joseph lab h8 Johnny Cake Hill
" Joseph D (Maria) grocer 2115 Acushnet av and grocer 445 Rivet h443 do
" Joseph F prop Joe's Electric Shop res Fn
" Joseph G (Rose) town clk h1 Walter SD
" Joseph J emp CCC r160 Crapo
" Joseph J opr r8 Felton
" Joseph M (Ida B) fisherman h2 Cornell pl
" Joseph P (Adeline S) emp KMill h10 LaFrance ct
" Joseph P (Mary A) doffer h17 Sidney
" Joseph P Jr doffer FRCo r10 LaFrance ct
" Joseph V (Mary C) weaver h630 First
" Joseph V (Cecelia) mill opr r104 Jouvette
" Julia (Mrs Joaquim) stitcher h25 Adams
" Julia Mrs h41 Rivet
" Julio (Clara) lab h25 Hillman
" Julio r396 Purchase
" Justina mill opr r49 Phillips av
" Kath emp Royal Shoe Co r10 LaFrance ct
" Laura r87 Fruit
Santos Laura (Mrs Arthur) second hand furniture 858 S Water h630 First
" Laura F opr r17 Gosnold
" Leo W shearer tender r11 Salisbury
" Loretta Mrs r87 Deane
" Louis (Laura) sheet metal wkr 299 Dartmouth h166 Purchase
" Louis r8 Johnny Cake Hill
" Louis A (Maria) mill opr h59 Tinkham
" Louis M (Mary) ice and sand 387 Dartmouth h84 Luke
" Louisa C wid Maurice r5 Mitchell
" Louise wid John mill opr h516 N Front
" Louise Mrs opr h516 N Front
" Louise stitcher r27 Nash rd
" Lucy (Mrs Annibal T) mill opr h186 County
" Lucy Mrs h220 Rockdale av
" Luiz F (Elmira) opr h192 Hemlock
" Luiz F Jr r192 Hemlock
" Mabel r25 Lombard
" Madeline r8 Johnny Cake Hill
" Manuel h118 S Second
" Manuel emp W Mill h199 N Second
" Manuel r87 Fruit
" Manuel (Mary C) presser h7 Holly
" Manuel emp 435 Bolton r84 Luke
" Manuel r136 Deane
" Manuel (Antinio) h38 Susan SD
" Manuel r91 Acushnet av
" Manuel (Estelle) emp Gulf Hill Dairy h121 Field
" Manuel (Albertina) emp GMCorp h12 Ashley
" Manuel (Alice) emp 28 Beetle r8 do
" Manuel (Mary) h22 Hollyhock
" Manuel (Isabella) h27 Sharp
" Manuel (Mary) mill opr h193 N Front
" Manuel (Mary) h327 S Second
" Manuel r49 Phillips av
" Manuel (Antonia) fishrmn h38 Susan SD
" Manuel (Gulhermina) mill opr r60 Arlington
" Manuel r27 Swift
" Manuel (Rose) emp Sylvia Bros Dairy h509 Rivet
" Manuel (Emily) roofer h61 Rockdale av
" Manuel (Francisca) opr h396 Cedar Grove
" Manuel (Mary) yardman h14 Abbott
" Manuel A (Jeanne M) foreman Macomber Ice Cream Co h371 Cedar
" Manuel A (Anna) foreman Holmes Coal h97 Hall
" Manuel B (Charlotte C) farmhand h195 Potter
" Manuel B (Charlotte) lab h176 Potter
" Manuel C baker r21 Winsor
" Manuel D lab h511 Acushnet av
" Manuel E farmer r115 Belleville rd
" Manuel F (Emily S) grocer 409 S Water h203 Purchase
" Manuel F (Christina) second hand furniture 835 S Water h71 Fruit
" Manuel G (Annie) auto pntr 28 Edward h468 Rivet
" Manuel G (Balbina C) grocer 189 Belleville av h175 do
" Manuel J emp Quisset Mill h rear 238 S Second
" Manuel J (Mary) mill opr h20 North
" Manuel M Jr (Mary) mason h511 Kirby

Santos Manuel P (Emily) h108 Swift
" Manuel P (Mary) gro 77 Rivet h do
" Manuel P (Mary S) gro 266 County h do
" Manuel P Jr (Isabelle) shpr GGWks h18 Washington
" Manuel S (Mary T) mill opr h26 Bullard
" Manuel S Jr (Helen H) mill opr r26 Bullard
" Manuel T h90 Nelson
" Margaret h83 Acushnet av
" Maria wid Manuel h511 Farm
" Maria O wid Francisco S h262 Nash rd
" Mariano B (Gloria) opr h40 Gosnold
" Mario G (Mary R) trkdrvr Archie's Transportation Co h155 Earle
" Marion mill wkr r17 Gosnold
" Marjorie P emp Strand Leather Goods Co r53 Ocean
" Mary opr r516 N Front
" Mary wid Jacintho h6 Almy SD
" Mary r266 County
" Mary h81 Independent
" Mary maid 387 Arnold r20 North
" Mary Mrs h84 Luke
" Mary wid Frank h1195 Cove rd
" Mary r115 Truro
" Mary maid 387 Arnold r20 North
" Mary Mrs h450 Acushnet av
" Mary r8 Beetle
" Mary r58 Howland
" Mary wid Antone P h856 First
" Mary wid Manuel r79 Osborn
" Mary A twister tender r10 LaFrance ct
" Mary A wid Joseph A h157 Carroll
" Mary C mill opr r110 Tinkham
" Mary E cashier 853 S Water r11½ Briggs
" Mary I wid Peter J matron Bristol County H of C h63 Robeson
" Mary J opr r8 Felton
" Mary Mrs r17 Dunbar
" Mary N electrolysis treatments 516 N Front r do
" Mary P Mrs r52 Russell
" Mary P wid Antone opr h15 Stowell
" Mary R wid Francisco h410 S Front
" Mary V wid John r61 Rockdale av
" Mathilda wid Joseph A r44 Griffin
" Matthew opr h47 South
" Maurice D (Edmonia B) carder h63 Grinnell
" Maximiano (Eugenia) h445 Purchase
" Mayme Mrs practical nurse h10 Nelson
" Michael F (Julia R) h8 Cannon
" Mildred A student r371 Cedar
" Moses A mill opr r129 Wood
" Napoleon J lab r252 Purchase
" Narziro (Matilda) cook h22 Lexington
" Priscilla student r443 Rivet
" Raul clk 505 S Water r11½ Briggs
" Raul (Yvonne) emp Newport RI h190 Earle
" Renardo seaman r445 Purchase
" Roland r531 Rivet
" Rose J r8 Cannon
" Ruth D emp NYA r63 Grinnell
" Saturnino B r27 Hillman
" Sebastian (Mary) emp USRCo h319 S Second
" Silvino clk r396 Cedar Grove
" Stella D (Mrs John F) mill opr r28 Woodlawn
Santos Stephen r410 S Front
" Theo (Alice) emp Wamsutta Mill h199 S Water
" Thomas r1580 Acushnet av
" Thomas emp H Mfg Co r35 Rodney French blvd
" Valentine (Adeline) lab h8 Beetle
" Vincent (Guilmina) opr h12 W Cove rd
" Vincent lab r113 Collette
" Virginia dom r91 Acushnet av
" Virginia maid 319 Pleasant r410 S Front
" Virginia hskpr 136 Earle r do
" Virginio (Claudina M) speeder tender h25 Winsor
" Walter r91 Acushnet av
" William C r31 Acushnet av
" William D r63 Grinnell
" William E (Emily) baker NB Baking Co h19 Winsor
" William E Jr hlpr r19 Winsor
" & Burgo (Joaquim A Santos and James F Burgo) undertakers 8 Wing branch 147 Smith, C Dudley Onley mgr
Santra Gedo r46 Myrtle
Saraiva Adrian (Rose) h233 Sawyer
" Frank R (Teresa) lab h2 Hicks
" John mill opr h341 Coffin av
" John M (Evangeline M) carder h69 Crapo
" John M Jr emp Perry's Hardware r69 Crapo
" Joseph mech r233 Sawyer
" Joseph student r69 Crapo
" Joseph D (Mary) mill opr h193 Crapo
" Marie M opr r69 Crapo
Sarasin Arthur r1151 Rodney French blvd
Sardinha Antone (Mary C) opr r294 Shaw
" Manuel (Mary) opr r323 Tinkham
" Manuel student r294 Shaw
" Manuel A (Mary) opr h3 Whitlock
" Mary mill wkr r294 Shaw
Sarfati Leon foreman r1166 Acushnet av
Sargeant George (Mary Jane) overseer h135 Central av
" M Motley (Grace H) prop Paisler & Willis h737 County
Sargent Catherine W nurse 101 Page r do
" Field 529 Maxfield
" Gordon G (Ethel) janitor 246 Sawyer h1083 County
" James E (Nellie) emp NBG&ELCo h124 Locust
" Joseph F (Julia) emp NBG&ELCo h485 Summer
" Joseph F Jr emp CSCo r485 Summer
" Lillian Mrs h170 Hatch
" Nickel & Chromium Plating Co Robert M Burke prop 55 Mechanics la
" Ruth E tchr A Lincoln sch h45 Morgan
" William A r485 Summer
" William A 2nd mach opr r485 Summer
Sarin Charles (Ida) prop Sarin's United Stores h13 Ryan
" Leon student r13 Ryan
Sarin's United Stores Charles Sarin prop ladies clothing 778 Purchase
Sarkes Abr mach MTD&MCo r18 Austin ct
" Geo mech County St Garage r18 Austin ct
" John P student r18 Austin ct
" Josephine (Mrs Thomas) emp Wamsutta Mills h18 Austin ct
" Mary stitcher r18 Austin ct

Sarkes Thomas (Josephine) h18 Austin ct
Sarmento Paul V (Anna) mill wkr h62 Ward
Sarrao Manuel (Enos) opr h400 Shaw
" Mary r400 Shaw
Sarro Albert F r13 Willard
" Alice B r13 Willard
" Joseph L opr h13 Willard
" Lena C r13 Willard
" Rose T emp NYA r13 Willard
Sartoris Clara Mrs h319 Cedar
" John R (Minnie E) shipper h211 Whitman
Sasor Andrew (Salome) wvr h232 Belleville rd
" —see Szczur
SASSAQUIN SANATORIUM (New Bedford Anti Tuberculosis Assn) pres Stephen H Taylor, treas A P Cunningham, sec Harold W Connolly, James F Brewer Jr supt 4431 Acushnet av tel 7-9351 see p 70
Sasseville Arthur (Rita) mill opr h197 Ashley blvd
" Calixte J (Odina) retired h269 Collette
" Eug J (Mary R) mech h4263 Acushnet av
" Henry (Hannah) lab h989 Manila
" Regina Mrs opr h132 Nye
" Rita (Mrs Arthur) mill opr h197 Ashley blvd
Saster Nathan (Gertrude) prop Saster's Curtain & Drapery Shop h204 Mt Pleasant
Saster's Curtain & Drapery Shop Nathan Saster prop 1217 Acushnet av
Sater Jennie wid John J h52 Park
Satorino Stratis (Dina) clk h247 N Front
Saucier Camille J (Laura J) painter h217 Belleville rd
" Isaac (Dorilda) mill opr h295 N Front
" Jos (Rose) emp 773 Belleville av h789 do
" Norman slsm r147 Bullard
" Odilon r359 Summer
" Rosario J (Eva) slsm h147 Bullard
" Rose (Mrs Joseph) variety store 773 Belleville av h789 do
Saulnier Alfred H cont and bldr 12 Scott r do
" Alphonse (Anna) carp h176 Hathaway
" Alphonse B r76 Hicks
" Anatole J emp Fall River r88 Lucas
" Arthur J (Claudia M) opr h228 Dawson
" Edmond (Rose A) tlr 579 S Second h88 Lucas
" Edward student r12 Scott
" Ellen sewer r79 Bullard
" George (Rose) salesman h300 Nash rd
" Harold R (Mildred M) pntr h111 Eugenia
" Hyacinth J (Joanna F) trucking cont and const equipment rental 30 Capital h do
" Irene L r12 Scott
" J Ovile (Mary L) lab h15 Beetle
" Joseph D (Pauline) prop New Bedford Auto Wrecking Co h122 Fern
" Joseph E (Arminda) mech Joseph Forand & Son h25 Stephen
" Leo carp r90 Deane
" Ludivine D opr r79 Bullard
" Maurice (Annette M) cleaner 579 S Second h307 First
" Norman E mill opr r12 Scott
" Roger shipper Kilburn Mill r88 Lucas
" Rose weaver r79 Bullard
" Theodore cleaner r12 Scott
" Victoria wid Oliva h12 Scott
" Vitaline wid Napoleon h79 Bullard
" Wilfred J trucking 12 Scott r do
Saulnier William J (Dora B) prop Saulnier's Dye House h579 S Second
Saulnier's Dye House William J Saulnier prop 579 S Second
Saulniers Ernest (Lillian) picker h293 Collette
" Lillian (Mrs Ernest) spinner h293 Collette
" Napoleon (Sophie L) emp WPA h1066 S Water
Saul's Furniture Co Saul Goldberg prop 307 Coggeshall
Saunders Edward A prop Ned's Place h1264 Purchase
" Elizabeth C dom r344 Middle
" Herman R (Matilda R) fisherman h674 Cottage
" Leroy K steward NB Country Club r344 Middle
" Sarah H maid 3 Clinton pl r344 Middle
" William W r1151 Rodney French blvd
" —see Sanders
Saurette Joseph W (Elizabeth) prop Hotel Touraine h1166 Acushnet av
SAUVE ADELARD (Olivine) asst mgr Community Plan Inc res North Dartmouth
" Marguerite wid Joseph h74 Duncan
" Normand E O clk r88 Holly
" Roger r88 Holly
" Rose A opr r74 Duncan
" Victor (Nathalie) jan Francs-Tireurs Supreme Council h88 Holly
Savage Alice wid John h154 Mill
" Elizabeth Mrs weaver r144 State
" Harold W (Caroline) musn r144 State
" James R (Ethel A) watchman Dartmouth Mill h11 Cleveland
" Mary Mrs emp WPA h147 State
" Mary A wid Joseph O h297 Allen
" Mary E r89 Reynolds
" Mary L tchr Ingraham and Donaghy Schools r297 Allen
" Mildred emp H Mfg Co r11 Cleveland
Savaria Albert r39 Concord
" Alexis (Louise A) millwright h22 McGurk
" Alexis J (Clothilde) millwright h22 McGurk
" Antonio lab r1365 Pleasant
" Armand student r22 McGurk
" Arthur weaver r39 Concord
" Beatrice L pajama wkr r39 Concord
" Eugenia wid Arth h1775 Rodney Fr blvd
" Irving h477 S Front
" Joseph A (Mary A) pitmn UStRy h238 Harwich
" Joseph A (Ida) painter h1365 Pleasant
" Leah cloth insp r39 Concord
" Leo emp Hathaway Refinishing Co r39 Concord
" Loranzo (Marie L) weaver h30 Princeton
" Pearl B emp Langsham Mill r1365 Pleasant
" Rodolph (Albina) loomfixer h39 Concord
" Romeo lab r1365 Pleasant
" Rosario A (Dorilla) cabtmkr rear 24 McGurk h10 Viall
" Rose emp Naushon Mill r1775 Rodney French blvd
Savary Cora r359 Summer
Savery Mabel L wid Francis mill opr h61 Bay
Savino Baptiste (Angelina) emp RC&B Inc h569 Acushnet av
" Oreste A (Eva) emp RC&BInc h239 State

BRALEY'S BETTER DAIRY PRODUCTS
including
TEL. 3-4443 N D Bireley's Orangeade and Grapeade

Savoie Adelard opr r299 Collette
" Albert opr h299 Collette
" Bertha Mrs winder tender h221 Cedar Grove
" C Edmond (Nellie E) gas and oils 1720 Purchase h inq do
" Celestine h191 County
" Emelda (Mrs Wilfred) rooms 64 Mill h do
" Emma wid George mill opr h26 Viall
" Felix J (Blanche D) lab h101 Nye
" Frederick A r232 Shaw
" Gertrude r232 Shaw
" Hilda Mrs mgr Savoy's Millinery Shop h232 Shaw
" John A (Alice) emp PO h299 Collette
" Rene agt Met Life Ins Co res ND
" Roger r221 Cedar Grove
" Romeo J (Bertha) elec r64 Mill
" Rose A r299 Collette
" Sylvia speeder tndr h46 Princeton
" Wilfred (Emelda) painter h64 Mill
" William J (Laura) mill opr h894 Church
Savoy's Millinery Shop Samuel Kaplan prop 1278 Acushnet av
Sawicki Adolphe lab r282 Tinkham
" Eugene lab r282 Tinkham
" Helen R student r16 Salisbury
" John (Martha B) opr h16 Salisbury
" Stella r121 Deane
" Victor (Magdelina) opr h282 Tinkham
" Walter T weaver r16 Salisbury
Sawtelle Annie T wid Frank C h156 Eighth
Sawyer Albert H (Leah) photos 222 Union (405) and 165 Tinkham h do
" Alice emp N Mill r65 Merrimac
" Aurilla D r137 Sycamore
SAWYER CHARLES P (Mabelle L) (Sawyer & Murphy) certified public accountant First National Bank Bldg (611) tel 6-8249 h439 Court
" Doris E Mrs stitcher r202 Tinkham
" Edmond (Edna) painter h88 Earle
" Ethel B (Mrs Matthias) tchr 441 Acushnet av r1267 Rockdale av
" Everett A (Fay) mill opr h359 Coggeshall
" Frederick G eng r49 Nye
" Frederick J (Mary) painter h8 Franklin
" Helen H (Mrs Henry A Jr) sten 508 Pleasant (215) res SD
" Henry A (Maud L) emp NBG&ELCo h47 Sycamore
" Irene emp N Mill r65 Merrimac
" Manuel (Alice) mill wkr h88 Earle
" Mathias P (Ethel B) supt H P Hood & Sons h1267 Rockdale av
" Nellie Mrs r213 Belleville av
" Street Comfort Station 244-246 Sawyer
" William R student r47 Sycamore
SAWYER & MURPHY (Charles P Sawyer and Edward L Murphy) public accountants First National Bank Bldg (611) tel 6-8249 see p 36
Saxon Herbert (Edith) millopr h257 Phillips av
" Ralph L (Gertrude) pressman 725 Pleasant h349 Park
Sayer Gertrude B h88 Willis
" Mary B wid Thomas S h349 Reed
Sayles Annice Mrs speedtnder r rear 69 Linden
" Harriet F opr r257 Eugenia
" Harry D (Irene) lab h154 Summer
" Joseph A (Mary) weigher h257 Eugenia
" Joseph S (Amira) emp NBG&ELCo h11 Fielding
Scales Albert I opr US Rubber Co r293 Allen
" Ida B opr NET&TCo r293 Allen
" Jessie Mrs h293 Allen
" Margaret r293 Allen
" Thomas (Mabel L) gdnr h220 Pleasant
" Thomas A lino 575 Pleasant h194 Seymour
Scammons Alice W dom 560 Cottage r131 Robeson
" Bessie M emp WPA r131 Robeson
" Carlton H student r131 Robeson
" Helen G folder tender r204 Rockdale av
" Henry R (Angela S) carp h317 Chancery
" Wilhelmina C wid Joseph h131 Robeson
Scanlon Herbert (Grace) asst mgr 96 William (208) h197 Palmer
" J Henry retired h984 Norwood
Scannell Katherine F tech St Lukes Hosp r101 Page
Scarina Joseph emp GTCorp h412 S Water
Scarpitti Investment Co Nicholas L Scarpitti prop 969 Kempton
" Motors Nicholas L Scarpitti mgr auto dealers 427 Kempton
" Nicholas L (Ada) prop Scarpitti Motors and prop Scarpitti Investment Co h969 Kempton
Schabel Louise V wid Joseph r264 Conduit
Schaeffer Anna r230 Mt Pleasant
Schaffer Henry R elec 594 Pleasant r164 Holly
Schmabre Arth Z (Amelia) pntr h33 Tallman
Scharf Rudolph L (Frances E) lab h14 Moynan
Schatz Lillian (Mrs Bernard R) prop Janice Photo Shop res Fn
Scheck Erwyn D (Hazel) slsm C Erickson h116 South
Scheinker Herman emp F R r50 Allen
Scheinman Janet tchr r1105 Acushnet av
" M David (Sophie S) lawyer 888 Purchase (208) h180 Maple
" Sydney (Rosa) physician and surgeon 1105 Acushnet av h do
Schellenberg Harry G (Nellie) driver 1162 Acushnet av h278 Nash rd
" Roland mill opr r278 Nash rd
Schelter Ferdinand (Nathalie) emp JIP Inc r209 Hathaway
" Mary wid George h3 Bannister
" Mary J r3 Bannister
Schenk Carl (Rose) 2nd hd h398 Brock av
Scherer Antone lab h1359 Purchase
Scherf George mill opr r273 Bates
" Julia r273 Bates
" Mary mill opr r273 Bates
Scherzer John M h431 Tarkiln Hill rd
Schestak Alice M stitcher r103 Coffin av
" Charles J sta fireman r66 Penniman
Schick Albina M r22 Salisbury
" Frederick emp Providence RI r433 Cedar Grove

Schick Helen nurse 433 Cedar Grove r do
" Isabel Mrs r81 Dartmouth
" Joseph (Sophie) weaver h22 Salisbury
" Leo (Katherine) prop Schick & Son Funeral Home h433 Cedar Grove
" Stanley J emp Schick & Son Funeral Home r433 Cedar Grove
" Theodore J mill opr r22 Salisbury
" & Son Funeral Home Leo Schick prop 386 N Front
Schill William R constable r584 Purchase
Schillare Conrad A emp Loring Studios r19 N Sixth
Schlais Frank h1848 Acushnet av
" Freeman F r370 Cedar
" Leopold M (Edna L)garage 370 Cedar h do
" Paul A emp Phillipsdale RI r370 Cedar
Schlamp Fritz K (Ruth F) emp USLH Service h40 Hussey
Schlein Myer (Lily) salesman h96 Clark
" Rosalie student r96 Clark
Schlemmer Harold J (Lena) foreman CSCo h6 Cornell pl
Schmidt Clayton E slsm 116 Front and (Schmidt Mfg Co) r622 Summer
" Donald J student r622 Summer
" Hugo E (Clara E) prop Schmidt Loom Reed Works and (Schmidt Mfg Co) h622 Summer
" Hugh E Jr (Veronica H) bkpr 116 Front and (Schmidt Mfg Co) res Fn
" Jacob H & Son Inc sausage mfrs 424 S Second pres James Lees, treas Wm H Schmidt
" Loom Reed Works Hugo E Schmidt prop 116 Front
" Mfg Co (Clayton E, Hugh E Jr and Vincent A Schmidt) leather belting mfrs 116 Front
" Veronica (Mrs Hugh E Jr) phone opr res Fn
" William (Bertha J) patrolman Sta 1 h86 Willard
" William H treas J H Schmidt & Son h154 Francis
Schnable Henry W (Elizabeth) lab h257 Acushnet av
Schneider Harold locksmith r1694 Purchase
" Max (Esther) var 1694 Purchase h do
Schoene Albert (Dorothy E) fireman NBFD h31 Rutland
" Robert foreman J C Rhodes & Co r685 Summer
" Rosalia wid Theodore H h685 Summer
" Theodore J (Anna) chauf Engine 7 h685 Summer
Schofield Clarence E (Mattie L) emp Wareham h165 Sycamore
" Ellen r220 North
" Frances r7 Homer
" Frank L (Mildred W) h7 Homer
" Joseph lab r1024 Purchase
" Louisa Mrs dom h62 Roosevelt
" Paul clk First Nat r7 Homer
" Paul P clk 351 Kempton r7 Homer
" Wm H gas sta 383 Rockdale av res SD
Scholes John (Susanne) opr h323 Shaw
" Travis (Grace) emp Edgar Silk Mill h206 Irvington
Scholfield Albert retired h328 S Front
Scholfield Harold (Maud) painter Elmer G Whitmarsh Estate h319 Reed
" John F emp NBG&ELCo r319 Reed
Scholze Ernest A (Mira A) ins agt h520 Allen
Schomber Anna L wid John C r137 Summer
Schonberg Milton prop Independent Coach Transportation Co res Providence R I
Schoolman—see Shoolman
Schott Mary Mrs opr h179 Shaw
" Rose K hskpr 154 Francis r do
Schrader Leslie truck driver r1097 Purchase
Schreiber Morris (Madewell Overall Mfg Co) r347 Pleasant
Schroder Austin A (Nancy) mach Newport h414 Wood
" Austin (Bertha) h54 Irvington
" —see Shrader
Schuler Charles O r1174 Pleasant
" G Gerrett clk N B Morris Plan Co r223 Hawthorn
SCHULER GEORGE T (Elizabeth G) v-pres-treas New Bedford Morris Plan Co h223 Hawthorne
" Louis N h198 Cottage
" Sadie F wid Jacques h33 Sycamore
Schultz Adolph A (Beatrice D) jeweler 202 Union h127 Carroll
" Emma mill wkr h62 Vernon
" Esther mgr Blue Bird Shops r119 South
" Isadore clk Gleckmans and (Schultz Bros) r119 South
" Jacob J (Schultz Bros) r119 South
" Sophia wid Harry h119 South
Schuman Alma tchr Acushnet r62 Thomas
Schuster—see Shuster
Schwall Viletta E wid James B r360 Court
Schwalm Annie wid Emile h6 Roosevelt
" Emile Jr (Sophie) opr r6 Roosevelt
Schwank Chas (Irene S) seaman r140 Tallman
Schwartz Edna B (Mrs Henry) emp Hoosac Mills r21 Ashland pl
" Edward emp ATCo r21 Ashland pl
" Emily wid Jacob h21 Ashland pl
" Enoch retired r28 High
" George (Thelma) auto dlr h42 Pauline
" Henry (Edna B) emp HMCorp r21 Ashland pl
" Ida wid David h66 Rounds
" Isai (Yvonne S) h345 Rockdale av
" Jean L (Victorine) weaver h141 Bullard
" Leo (Tessie M) lwyr 508 Pleasant (217) h366 Arnold
" Lottie E wid Joseph h148 Arnold
" Rene J L (Anette) weaver h141 Bullard
" Selma student r66 Rounds
" Sheldon emp Fall River r66 Rounds
Schweidenback Ernest A emp NBG&ELCo r42 Sherman
" Harold errand boy Lelley's Grocery Co r42 Sherman
" Sixten (Freda) emp WPA h42 Sherman
Schwenker Esther wid William H h20 Marvin
Schworens Peter (Bertha) wvr h54 Rodney
Scieszka Boleslaw emp CCC r9 Blackburn
" John V (Caroline) paperhgr h9 Blackburn
" Walter emp CCC r9 Blackburn
Sciscento Dinaldo student r56 Clark
" Mary T Mrs h56 Clark
Scoggin Alberta J biller NBG&ELCo r157 Allard
" Margaret wid Cecil H h157 Allard

Scott Alice B Mrs sten h140 Newton
" Alton G emp MTD&MCo h1360 Rockdale av
" Andrew (Leona E) 3d hand speeder h208 Brownell
" Anna emp WPA r317 Kempton
" Annie E r1360 Rockdale av
" Arthur E (Rose) mus tchr 69 Crapo h do
" Beatrice T r1360 Rockdale av
" Charles E (Emily) silk weaver h964 Acushnet av
" Charles M Jr (Cora M) chauf Household Furnishing Co h261 Pope
" Earl W mill opr r167 Cedar Grove
" Emily A sten 908 Purchase (210) r1360 Rockdale av
" Evir E Mrs h415 County (204)
" Harvey J D (Dorella A) weaver h461 Coggeshall
" Helen F r202 Tinkham
" Irwin (Mary D) h203 Brook
" J Fred (Estelle) supvr NET&TCo h415 County (310)
" John T jan Wamsutta Mills h94 Shawmut av
" Joseph (Ida) loom fixer h202 Tinkham
" Joseph E (Rose) mill opr h318 Earle
" Katherine M medical social wkr 101 Page r127 Maple
" Leona E (Mrs Andrew) clk Louise Hat Shop h208 Brownell
" Lester W twister r94 Shawmut av
" Margaret M r152 William
" Mildred E bkpr Sylvia & Brown r1360 Rockdale av
" Normand A opr r208 Brownell
" Palmer (Anne) pres Cape Cod Am House Corp and prop Palmer Scott & Co res SD
" Rita M r202 Tinkham
" Robert A optometrist 152 William r do
" Robert G (Rose D) v-pres RC&BCo h411 County
" T Preston Jr student r92 Shawmut av
" Thomas P (Esther H) sign painter 92 Shawmut av h do
" Tillie (Mrs Walter) dom 49 Hawthorn h1033 Purchase
" Walter (Tillie) restaurant wkr h1033 Purchase
Scottie Beauty Shop Rose Correia prop 305 Rivet
Scotty's restaurant 1690 Acushnet av pres Hamilton Norwood, treas-clk Mrs Mirian Kenworthy
Scowcroft Harry G r28 Emery
" Jas (Lillian) mdse mgr C F Wing Co h28 Emery
Scozkolek—see Skoczolek
Screen House intercepting sta 519 Rodney French blvd
Scrimizo Eustratis (Portia) mill opr h 233 Sawyer
Scully Clifford (Stella) office mgr Kennedy & Kirwin h32 Weaver
" Ellen Mrs waitress 52 Rodney French blvd r42 Dudley
" Emily wid John P h19 Willow
" Josephine nurse h415 County (314)
" Louise M nurse 18 Cedar h do
Sczech Frank mill opr r3 Hampton ct
Sea View Fish Co Inc wholesale fish end Homer Wharf pres Walter R Smith
Seaberg Emil (Helen M) fishermn h21 Willow
Seabra Alfred (Marianna) emp Gosnold Mill r646 S Water
Seabury Arthur G (Marjorie G) treas N B Shuttle Co and treas-mgr Standard Ring Traveler Co h216 Hawthorn
" Helen H h414 County
" Mary B r414 County
Seals Frances G Mrs h302 Elm
" Harrison J (Esther I) retired h316 Middle
" Leona r302 Elm
Seaman John H (Virginia) prop New Manhattan Markets res Fn
" Walter J stage mgr 883 Purchase res Fn
Seamen's Bethel Rev Charles S Thurber chaplain 11 Johnny Ckae Hill
Seaquist Eva phone opr h74 Mill
Searell Allen J (Elizabeth P) plumber 17 N Second h144 Mill
" Charles A r144 Mill
" Clara B wid William E h42 Ocean
" Doris C tchr B B Winslow sch r42 Ocean
" Doris M r144 Mill
" James E carp r144 Mill
Searles Daniel (Sarah) mason h21 Scott
" E Allen (Dorothy M) bkpr Cheney Co h18 Arnold
Searls Edmund D (Edith F) retired h19 Maple View ter
Sears Alfred T student r24 Mapleview ter
" Anthony O (Ethel M) inst N B Voc sch h42 Ward
" Edward H retired h17 Seventh
" Edward T (Hester D) emp NET&TCo h24 Mapleview ter
" Geo dentist 688 Pleasant (6) h289 Arnold
" Henrietta E h195 Clinton
" Henry (Theodora) emp RC&BInc h416 Sawyer
" John J mill opr h11 Columbia
" Lewis C (Mary) fisherman h51 Taber
" Lillian wid Louis A h109 Clinton
" Lionel J emp NBG&ELCo res ND
" Lucie H tchr J Hannigan sch r23 Sherman
" Myron B (Mabel) mech h837 Pleasant
" Walter E (Fannie) truck driver r206 Rockland
Seaside Baking Co Manuel Lopes mgr 152 Belleville av
Seaver Allan F mgr N B Inst for Savings h175 William
" Edwin P Jr (Jinnet K) physician 116 Bedford h do
" Edwin P 3rd student r116 Bedford
" Frank R (Jane E) wire chief NET&TCo h72 Grant
" Gladys E h45 North
" Hepzibah A Mrs r175 William
" Margaret C prop The Wonderer Book Shop r116 Bexford
Secaul Myer (Nettie) mgr h189 Maple
Second Hand Repair Shop Arthur Perron prop 182 N Front
Seconda Sophie r14 Beetle
Secor Lucille L waitress r77 Linden
Secour Albina wid Jos W h379 Mt Pleasant
" Armand O (Cora) weaver h86 Clifford
" Cora r379 Mt Pleasant
" Jos A (Eva A) mtrmn UStRy h17 Concord

Secour Noella spinner r379 Mt Pleasant
" Phoebe M r607 Cottage
" William T h607 Cottage
Seddon Alice M clk Merchant Nat Bank of N B r15 Glover
" Arthur J (Selina S) patrolman Sta 1 h487 Chancery
" Arthur J Jr r487 Chancery
" David (Emily) h16 George
" David S (Gertrude) patrolman Sta 1 h18 Valentine
" Edward (Clara) emp Kirby's Express h324 Purchase
" Elsie (Mrs Ernest S) winder Gosnold Mill h8 Dudley
" Ernest D (Elsie) chauf Kirby's Express h8 Dudley
" Florence M emp 204 Highland r279 do
" Frederick missionary Africa r324 Purchase
" George h215 Shaw
" George E (Anna V) clk-treas Kirby's Express h115 Orleans
" Gladys B (Mrs John E) clk school dept h168 Merrimac
" Gloria (Mrs John) spotter Ac Process Co h31 Covell
" Hannah Louisa clk NBG&ELCo r15 Glover
" John (Gloria) opr h31 Covell
" John E (Gladys B) clk Boston h168 Merrimac
" John H (Mary E) patrolman Sta 1 h117 Rodney
" Raymond L r487 Chancery
" Richard lab r215 Shaw
" Robert H (Bessie) pres Kirby's Express h119 Orleans
" Ruth A student r15 Glover
" Stanley S emp Torrid Heat Co r487 Chancery
" Thos (Jane) grocer 204 Highland h279 do
" Thomas (Alice M M) patrolman Sta 5 h15 Glover
" William E (Ruth L) emp Continental Baking Co h54 Tremont
Sederholm Morris (Mollie) slsm h446 Court
See To laundry 421 N Front r do
Seed Edward r75 Rodney
" Fred C opr r75 Rodney
" John D r75 Rodney
" Thomas (Sarah A) mill opr h187 Davis
" Thomas (Mary E) opr h75 Rodney
" Thomas S Jr opr r75 Rodney
Seetio Guey restaurant wkr r1041 Purchase
Seferiadis Christo P (Anna) mgr 17 N Sixth r22 Jean
" Helen wid Prodomos shoe shine and pool 17 N Sixth h22 Jean
Segal Max (Sarah) clothing mfr 20 Grinnell h415 County (404)
Segall Edith A student r179 William
" Samuel K (Frances D) physician 179 William h do
SEGEL ABRAHAM pres I E Michaud & Co Inc r inq do
SEGEL LOUIS sec I E Michaud & Co Inc r inq do
Seguer Albert R weaver h36 George
" Alice r12 Roosevelt
" Charles H (Marie L) carp 6 S Second r12 Roosevelt
" Helen L wid Chas E wvr h12 Roosevelt
Seguer Henry L (Aurora) weaver Hathaway Mill h3 Desautels ct
" Olga Y weaver r3 Desautels ct
Seguin Alexander J (Antoinette) blacksmith 944 County h32 Irvington
" Aneita M Mrs h507 Ashley blvd
" Arthur L welder r32 Irvington
" Conrad E sign painter 944 County r32 Irvington
" Florence A wid John B h121 Cedar
" Gladys r358 N Front
" Harold (Hazel) painter r358 N Front
" Isaie r359 Summer
" Jeanette bkpr r32 Irvington
" John B Jr (Katherine) emp WPA h280 Kempton
" Kathryn L r121 Cedar
" Lorraine A sten 1892 Acushnet av r32 Irvington
" Margaret emp WPA r55 Delano
" Norman A (Jeanette) elec 592 Pleasant h64 State
" Peter P (Eliz) painter h1807 Purchase
" Roger farm hand r474 Kempton
" Stanislaus retired r1529B Acushnet av
" William J painter h358 N Front
Seguir—see Sagar
Seibert Harry H (Genevieve) coast guard r139 Dartmouth
Seidel John retired h207 Sawyer
Seifert Alois (Mary J) emp Freetown h13 Adams
" August (Doris) emp Smith's Brewery r278 Lowell
" John J (Martha) emp JIPInc h362 Tarkiln Hill rd
" Josephine S wid John h278 Lowell
" Lydia B wid George emp North End Laundry h46 Princeton
" Martha R mill opr r506 Hawes
" Michael J (Rose C) foreman h506 Hawes
Self Service Shoe Stores Jacob Nawa prop, Frederick Horenstein mgr 70 William
Selig Mark (Melinda) fisherman h112 Clark
Selleck Eleanor J clk Star Store r196 Sycamore
" William J (Ellen) clk Browne Pharmacy h196 Sycamore
Sellers Alice wid Thomas h964 Acushnet av
Selley Fred private livery 322 Coffin av h do
" George A (Eliz W) baker Fn r44 Plymouth
" Helen L wid George h97 Mott
" Preston B opr r97 Mott
" Richmond T r97 Mott
" Robert B r97 Mott
Selmanoff Lewis (Tillie) prop Carroll's Cut Rate Store h202 Mt Pleasant
Selmer Karl W Rev pastor St John's Evangelical Luth Church res B
Seltzer Julius (Henrietta) emp Wainer Bros h219 Orchard
Semiansky Eliz wid Aaron h604 S Second
" Harry (Aida) prop The Ringside h427 Clinton
Semiao Manuel G (Olivia O) mill opr h109 Phillips av
" Manuel G Jr painter r109 Phillips av
" Mary G mill opr r109 Phillips av
Senay Adelaide r49 Nye
" Clara h49 Nye
" Louis clk My Package Store h412 N Front

Senecal Catherine A student r52 Fielding
" Charles A clk 2180 Acushnet av r52 Fielding
" Charles E prop The Senecal Pharmacy r218 Hersom
" Lorenzo E Pharmacy Mrs Mary K Senecal prop 2180 Acushnet av
" Lorenzo G student r2079 Acushnet
" Mary K wid Lorenzo E prop Lorenzo E Senecal Pharmacy h52 Fielding
" Pharmacy The Charles E Senecal prop 1567 Acushnet av
" Raymond E (Leona) physician 2079 Acushnet av h do
" Rivier r218 Hersom
" Therese student r2079 Acushnet av
" Zorine h218 Hersom
Senesac Alice E dietitian Boston r74 Butler
" Anna F (Mrs Oswald) sten Standard Elec Co h545 Purchase
" Annie Mrs h545 Purchase
" Archibald N (Blanche A) agt and medical officer N B health dept h74 Butler
" Archibald student Worcester r74 Butler
" Barbara B student nurse r136 Central av
" Edmond E tchr r136 Central av
" Guy A (Harriet E) tchr NBHS h136 Central av
" Henry A (Edith) emp Standard Times Mercury h85 Walden
" Hugh emp K Mills r545 Purchase
" Hugh painter r491 Purchase
" Jacqueline P student r136 Central av
" Jean M student r136 Central av
" Lauretta A bkpr I E Michaud & Co Inc r511 County
" Odina wid Harvey h511 County
" Oswald (Anna) emp USRR h545 Purchase
" Ruth G nurse 136 Central av r do
Seney Albert P (Laura A) tree climber h160 Hadley
" William (Melina) h173 State
Senez Alma r359 Summer
Senft Fredolin (Annie) elev opr Free Public Library h251 Belleville rd
" Paul (Florence) clk h176 Query
Seniow Alexander (Mary C) copper wkr h1077 County
" Helen mill opr r1077 County
" Theodore A (Dora I) slsm h57 Mary
Senna August J (Virginia) seaman h511 Purchase
" Charlotte Mrs opr h245 Purchase
" Frank M overseer 555 Orchard res ND
" Gertrude E Mrs r96 Lombard
" John G (Mary) lab h498 Maxfield
" Joseph musician h183 Allen
" Joseph (Frances) musician and prop Marita's Restaurant h354 County
" Joseph B (Mary) baker 101 Nash rd h106 Eugenia
" Manuel (Caroline) steward r153 Acushnet av
" Mary L Mrs h1579 Rodney French blvd
" Mary S wid Joseph seamstress C&Co h66 James
" Raymond J (Laura) cook h17 Bonney
" Walter (Rita) bkpr h3 Brownell
" William M (Constance P) 2nd hd UStRyCo h358 Reed
Senory Anthony (Yvonne) agt Prud Ins Co h206 Query
Senra George D r27 Bourne
" Louis (Rose A) insp G Mill h191 Cove
" Ruby D emp Fisk Mill r27 Bourne
" William D yarn carrier h27 Bourne
Seppala John A emp RC&BInc r488 Summer
" John L (Ida) insp RC&BInc h488 Summer
Sequeira Abel (Margaret) clk 77 Potomska h30 Viall
" Adolph R (Agnes) clk 1010 Purchase and jan 3 Beetle ct h do
" Alfred J (Mildred F) carp h162 Branscomb
" Albert Jr emp Howard Johnson's r73 Foster
" Anna wid Antonio h191 Bonney
" Antonio (Odete) grocer 289 Coggeshall and 1021 Acushnet av h22 Jean
" Deolinda B mach opr Monarch Mill r274 Aquidneck
" Don James (Mary C) prop Don's Smoke Shop h1079 Purchase
" Edmund mariner USN r162 Branscomb
" Edmund lab G&WInc r inq do
" Elaine clk F W Woolworth Co r426 Pleasant
" Emelia r61 Phillips av
" Florence Mrs dom h351 Court
" Gasper A weigher Giusti Baking Co r1166 Acushnet av
" Jennie E wid Joseph F h1067 Rockdale av
" Joaquim (Clementina) clk 289 Coggesahll h61 Phillips av
" John G cleaner Gosnold Mill r274 Aquidneck
" Joseph (Mary) r113 Kempton
" Leon (Constance) seaman r1067 Rockdale av
" Leonora mill wkr r191 Bonney
" Lillian r274 Aquidneck
" Manuel A (Mary L) spindle setter Gosnold Mill h274 Aquidneck
" Marie C Mrs dressmkr 791 Purchase (1) h73 Foster
" Marion hskpr r274 Aquidneck
Sequer Henry A (Blanche A) loom fixer Hathaway Mill h61 Dudley
Sequin—see Seguin
Serbin Ilya (Kaye N) musician h165 Reed
Sergeant Joseph twister h109 Hathaway
" Jos E (Wanda) clk RC&BInc h433 Wood
" —see Sargeant
Sergi Orazo variety store 1340 Purchase r do
Sergio's Poultry Market Sergio Guerra prop 272 Coggeshall
Serpa Albert R CCC r422 S Second
" Gilbert box mkr r112 Frank SD
" Isabella emp Blackstone Comb Works r112 Frank SD
" John L (Mary) h94 Potomska
" Manuel (Marion) fireman PCorp h47 Thompson
" Manuel A (Jeanne C) milkman h319 Park
" Manuel R meat cutter r1024 Pruchase
" Manuel R Jr (Rose) chauf 41 Union h57 Acushnet av
" Margaret M r47 Thompson
" Marianna A wid Manuel F h112 Frank SD
" Mary wid William R h422 S Second

Serpa Mary C wid Manuel P h252 Hillman
" Wm R Jr clk Howard Johnson's r567 First
Serra Antone M clk 281 Coggeshall r153 Belleville av
" Caroline emp Aerovox Corp r194 Blackmer
" Clerinda Mrs h27 Ashley
" Frank (Anna) mill opr h153 Belleville
" Hector L (Alice M) loom fixer h30 Welcome
" John C (Gertrude A) mill opr h194 Blackmer
" Nicholas mill opr r153 Belleville av
Serrant George (Josephine E) retired h413 Kempton
Servais Auguste (Marie) sign painter h54 Sycamore
" Ernest P (Cosette) chauf h414 Wood
" Estelle P bkpr Mer Nat Bank of N B r54 Sycamore
" Jean A student r440 Wood
" Rene E (Eva C) trucking 440 Wood h do
Servall Center (Motor Sales Co of N B) 617 Acushnet av
Service Electric Co (James E Murphy and Edw C Quinlan) elec conts 816 Kempton
Servik Alexander h225 Earle
Serwatka Anna wid Francis r176 Mill
Setarz Mitchell student r75 Kenyon
Setera Adolph student r248 Eugenia
" Andrew (Agnes) opr h248 Eugenia
" Mary weaver r1757 Acushnet
Seth Kenneth E (Ada C) h139 Chancery
Seto Kin laundry 1610 Acushnet av h do
Settele Harry (Bertha) loomfixer h452 Hawes
" Kathleen M (Mrs Louis H) sten CSCo h457 Wood
" Louis H (Kathleen M) weaver H Mfg Co h457 Wood
" Norma hskpr r452 Hawes
Setton Kenneth M student r147 Hathaway
Sevela Joseph O retired r9 Potter SD
" Mary J opr r9 Potter SD
Seven Eleven Athletic Club Frederick Souza sec 462 Belleville av
Seventh Day Adventist Church 95 Willow Rev C Ray Kinney pastor Sun services S S 9:30, sermon 11:15 a m, Y P 2:30 p m, prayer meeting Wed 7:30 p m
Severino Antone Jr (Natalie) barber r14 Sagamore
" Ernest (Caroline) opr h14 Sagamore
" Irene bkpr 858 S Water r52 Morton ct
" Mary Mrs h52 Morton ct
" Mary Mrs h66 Acushnet av
Severn Dalen fisherman h131 Wood
Severs Alfred L slsm Purchase Motors r193 Query
SEVERS HERBERT (Ethel) sec Cark Pickers & Ring Spinners Union h193 Query tel 3-3478
" Herbert S (Helene V) emp Nashawena h387 Ashley blvd
Sevigney F Leo (Mary) mech Linden Motor Co h6 Studley
" Mary (Mrs F Leo) emp J Reuben & Son h6 Studley
Sevigny Aldige mech r252 Coffin av
" Alphonse (Dorida) emp NSSCo h99 Holly
" Arthemise rooms 114 Middle and 28 High h do
" Dorilas leather wkr r252 Coffin av
Sevigny Emile (Leopoldina) h303 Sawyer
" George G waiter r303 Sawyer
" J Edgar (Lillian) mill opr h209 Cedar Grove
" Joseph musician and bkpr Cozy Lunch r252 Coffin av
" Julie wid Joseph h252 Coffin av
" Louis (Blanche) tinsmith 1651 Purchase h21 Query
" Luce (Amelia) chauf h265 Whitman
" Lucille spooler tender r99 Holly
" Ludger (Delvina) weaver h171 Deane
" Marie Flora emp Colonial Textile Mfg Co r99 Holly
" Marjorie M r265 Whitman
" Napoleon twister NSSCo r99 Holly
" Noel leather wkr r252 Coffin av
" Norman cleaner r99 Holly
" Omer (Irene V) emp School Dept h116 Clark
" Raymond (Alice) emp NSSCo h757 Belleville av
" Wilfred J (Agnes) mattress wkr h949 County
" —see Sivigny
Sevitch Morris (Eva) prop Town Taxi h82 State
" Sidney L (Sevitch & Blau) r82 State
" & Blau (Sidney L Sevitch and William Blau) service sta 754 Pruchase
Sewall Viva Mrs r72 Eighth
Sewares John F (Isabel M) emp H Wheaton & Sons Inc h306 Court
" John F Jr (Matilda C) shoe welder h60 County
Sewik Charles student r166 Bates
" Stella emp N B Mfg Co r166 Bates
" —see Servik
Seymour Edmond motorman UStRy r182 Weld
" Eva L opr N Mill r755 Belleville av
" Henry N (Lucy) lab h909 County
" Joseph E (Evelyn M) opr h142 Query
" Leah Mrs weaver h273 Ashley blvd
" Thomas A (Rosilda) emp Acushnet h755 Belleville av
Shaer Abraham r45 Fair
" Isadore (Ida) polisher GGWks h45 Fair
" Samuel slsm r45 Fair
Shafter Harriet L tchr Harrington Mem sch r55 Park
Sham William T emp Braley's Creamery r161 Richmond
Shamhoon Joseph T r rear 77 Linden
Shanahan Hugh J (Nora I) reed mkr 114 Myrtle r34 Mt Vernon
" Katherine wid Hugh h171 Weld
" Nicholas J (Mary J) fisherman h240 Harwick
" Thomas F emp WPA r171 Weld
Shanker Hermon (Mildred) r140 Brownell
Shanks Thomas H (Elizabeth F) chemist Smith Bros h493 County
Shannon Anna dom r332 Cottage
" Annie r74 Spring
" Jennie W wid John I h478 County (2)
" Mary r359 Summer
" Susan A maid 8 Irving r do
" —see Shennan
Shapira Benjamin (Molly) (Benjamin Shapira & Son) h218 Mt Pleasant

Shapira Benjamin & Son (Benjamin and Hyman Shapira) junk 28 Beetle
" Charles (Esther) clk 1096 Acushnet av h164 Irvington
" Hyman (Sally) (Benjamin Shapira & Son) r216 Mt Pleasant
" Joseph (Lillian) prop Sportsman's and prop Laramee Transit and dry goods 925 S Water r80 Mt Vernon
" Kolman lawyer 260 Union (4) h29 Fair
" Maurice (Anna) emp Met Life Ins Co h114 Rounds
" Samuel (Ethel A) h29 Fair
Shapiro Abr (Ida) jeweler h1098 Pleasant
" Annette r97 Hillman
" Bernice clk Nat Paper Co r112 Mt Pleasant
" David (Ruth) emp Sportsman's h532 Sawyer
" Frances clk City Hall r69 Brigham
" Herman (Freida) h321 Clinton
" Hyman (Ada E) prop Surprise Clothing Co h94 Hillman
" Ida E r200 Mt Pleasant
" Isaac (Nellie) retired h200 Mt Pleasant
" Julius r200 Mt Pleasant
" Lillian F emp Foxboro r97 Hillman
" Louis M emp 504 Acushnet av h112 Mt Pleasant
" Mae bkpr Olympia Jewelry Co r85 Bonney
" Milton (Evelyn) emp N E Steamship Co h76 Plymouth
" Rachel wid Morris h85 Bonney
" William L (Jennie A) mgr Standard Clothing Stores h97 Hillman
Shapley Beatrice S child nurse r200 Oak
" William L mason h200 Oak
Shard Clifford H (Bertha) (Shard's Friendly Service Station) h63 Briggs
" Jane A wid Samuel emp St Luke's Hosp h546 Rivet
" Frank E (Shard's Friendly Service Station) r545 Rivet
Shard's Friendly Service Station (Frank E and Clifford H Shard) gas and oil 116 Dartmouth
Sharek Charles (Hilda) prop Lincoln Pharmary h646 Rockdale av
" Margaret E student r646 Rockdale av
Sharington Betsey Mrs r1264 Acushnet av
Sharkey Emile mill wkr r58 Myrtle
Sharp Arthur mach r843 Shawmut av
" Emily int decorator r843 Shawmut av
" Ernest S lab r1420 Pleasant
" Ethel M r1420 Pleasant
" George G mach r843 Shawmut av
" George S (Emily) lmfixr h837 Shawmut av
SHARP HENRY D (Maude) adjutant Volunteers of America h1253 Purchase tel 5-7434 night tel 5-7435
" John (Edith) tchr RJHS h843 Shawmut av
" Mary C wid Henry S h1420 Pleasant
SHARP MAUDE (Mrs Henry D) major Volunteers of America h1253 Purchase
Sharpe Anna L wid Stanley W h217 Query
" Eliza wid Floyd h261 Tinkham
" Elizabeth r359 Summer
" Elmer D emp Lynn r217 Query
" George lab r190 Cove
" Harold C sta eng r217 Query
Sharpe John M (Anna M) purch agt NBRCo h45 Liberty
" Joseph H emp GGWks r190 Cove
" Joseph I (Anne E) weaver h190 Cove
Sharples Aaron h128 Clark
" Alice emp MTD&MCo r25 Clover
" Arthur (Elsie M) h233 Wood
" Arthur W (Ellan A) clk h106 Chestnut
" Aurora Mrs h79 Nelson
" Brydson clk N B Stevedoring Corp r415 County
" Elizabeth h31 Social
" Elizabeth A Mrs r555 Coggeshall
" Evelyn B clk r766 Brock av (2)
" Everett CCC r206 Dartmouth
" Harold (Anita) shearer tender h51 Shawmut av
" Hilda M prac nurse r766 Brock av (2)
" Irena A weaver h766 Brock av (2)
" Jas (Nancy) prop Baylies Sq Hotel and (Baylies Sq Tavern) h1763 Acushnet av
" James Jr (Ida) (Baylies Sq Tavern) h197 Belleville rd
" Janet wid William h15 Columbia
" John (Minnie C) chauf h555 Coggeshall
" John D (Bernice) asst treas Hemingway Bros h132 Rotch
" John R (Laura L) weaver h4 Harmony
" Lincoln (Elsie) loom fixer h78 Nelson
" Marian L student nurse r233 Wood
" Mary r1151 Rodney French blvd
" Nellie opr Strand Pocketbook r73 Sycamore
" Norman r206 Dartmouth
" Richard (Eva) clk G&WInc r398 Allen
" Ruby W Mrs maid 188 Cottage h206 Dartmouth
" Russell CCC r206 Dartmouth
" Sarah E wid Adam r75 Norman
" Thomas (Rose) mach Hathaway Mill h75 Norman
" William mill opr r15 Columbia
" William H retired h25 Clover
" William R brakeman NYNH&HRR r160 Summer
Sharpshooter's Bldg 1007 S Water
Sharrett Henry L r 1151 Rodney French blvd
Sharrock Agnes mill opr r271 Tinkham
" Richard (Elizabeth) h271 Tinkham
" William baker r271 Tinkham
Shattuck Edwin C physician and surgeon 22 S Sixth h do
" Gertrude P occupational therapist Sassaquin San r22 S Sixth
" Nathan G h1316 Purchase
" Roger W mgr Liberty Mutual Ins Co res Mattapoisett
Shaughnessy Catherine M wid William h286 Ashley blvd
" Doris L examiner of claims MDUC Boston r126 Deane
" Eva C wid Jeremiah h126 Deane
Shaw Adam (Emma L) retired h20 Hussey
" Alfred T emp PCorp r48 Rockland
" Allen G (Bertha S) acct 222 Union (411) h259 Hawthorn
" Annie dry goods 492½ Ashley blvd r247 Central av
" Asa L (Anna) office mgr PCorp h360 Arnold

Shaw Carl E pres-treas-mgr Auto Elec Service res SD
" Charles H (Isabel) plant supt HOCo res Fn
" Chauncey L Jr (Alice G) retired h242 Chestnut
" Christina r40 Linden
" Clara B Jr student r94 Hawthorn
" Dorothy (Mrs Wilbur) (Quaker Shop) h63 Capitol
" E A & Co Inc Bronson C Tucker agt cotton 420 Acushnet av
" Eda wid Hugh h114 Adams
" Elbridge A (Helen F) elec UStRy h2243 Acushnet av
" Frank (Blanche A) clk h1836 Purchase
" Fred (Frances) emp Fall River h88 Willard
" George (Evylyn) agt J Hancock Mut Life Ins Co h78 Lucas
SHAW GUY W (Alice H) mgr Household Furnishing Co Inc res 26 Middle S Dartmouth
" Harry (Mary) loom fixer N Mills r203 Bates
" Harry (Mildred C) overseer GFCorp h91 Willis
" Helen F (Mrs Elbridge A) tchr Swift sch h2243 Acushnet av
" Hugh (Sarah) retired h26 Lucas
" Janet M r91 Willis
" James (Alice) retired h78 Ellen
" James E (Thirza) emp MTD&MCo h233 Aquidneck
" James F (Ethel M) janitor city mission h152 Fair
" John C Jr (Clara B) bus Boston h94 Hawthorn
" John C 3rd (Norah) teller Merchants Nat Bank h87 Cottage
" John H 3rd hd r48 Rockland
" John W (Florry) loomfixer h165 Central av
" Josephine C emp Boston r81 Walden
" Lawrence E lab r2243 Acushnet av
" Lillian V tchr Dartmouth r930 Kempton
" Louise B bkpr h219 Chancery
" Marguerite wid John A r247 Central av
" Martha dom 13 Ryan r do
" Mary Ann r359 Summer
" Mildred C tchr C S Ashley sch res 64 Prospect SD
" Milton H cadet r114 Adams
" Minnie B wid Joseph h74 Mill (24)
" Nellie wid Thomas h48 Rockland
" Percy L (M Louise) florist ND h43 Florence
" Peter h40 Linden
" Priscilla r2243 Acushnet av
" Richard (Margaret) custodian Masonic Temple h40 Liberty
" Roger (Helen S) rec teller N B Five Cents Savings Bank res SD
" Roland C (Ruth W) yd clk NYNH&HRR h244 Chestnut
" Saml (Marianna) riding sch ND h130 Ash
" Samuel Jr emp N Y City r130 Ash
" St Auto Wrecking Emile Pelletier prop used auto parts 456 Shaw
" Sylvia student r94 Hawthorn
" Wilbur (Dorothy) 2d hand Taber Mill h63 Capitol
" William retired r44 Chestnut
Shaw William creamery wkr r95 Richmond
" William H Jr (Lillie) photo engr h930 Kemptom
" —see Shore
Shawmut Avenue Garage Joseph P Kenton prop 953-955 Shawmut av
" Market Henry F Bourque prop 556 Shawmut av
" Transportation Co (Theodore Hymeas, Carl Palma, Morris and Charles Lampert) trucking 128 Chancery
Shay Dennis H (Katherine G) clk Burke's Cafe h217 Maple
Shea Alice G wid James E r390 Cedar
" Annie J r433 Court
" Catherine M tchr Abraham Lincoln sch r2047 Acushnet av
" Dorothy E student r80 Oak
" Elvira S (Mrs Leonard) clk 858 Purchase h333 Mill
" Esther wid Daniel h2047 Acushnet av
" Frank P prin H M Knowlton and Mt Pleasant schs and trustee N B Library r2047 Acushnet av
" George M acct r2047 Acushnet av
" Henry A (Elizabeth J) emp Wamsutta Mill h239 State
" Henry M (Marion) emp Household Furnishing Co h rear 1103 County
" James A guard Bristol County H of C r474 County
" John B (Dagmar C) adv slsm NET&TCo h199 Arnold
" John F bowling alleys 70 Elm r50 Hillman
" John J (Mary) fisherman h43 Hill
" John O emp WPA r390 Cedar
" Josephine wid Dennis A emp St Luke's Hosp h247 Mill
" Julia A (Mrs Vincent) mgr Mary Oliver Candy Shop r71 Brigham
" Leonard (Elvira S) emp Fall River h333 Mill
" Loretta A r302 County
" Louise B clk Standard Times h433 Court
" Malvina wid Michael h302 County
" Mary E clk 771 Purchase r239 State
" Mary E r1151 Rodney French blvd
" Mary E Mrs r20 Shawmut av
" Michael (Isabel F) real est 41 Keene h do
" Michael retired r1293 Acushnet av
" Robert E ins broker 628 Pleasant (208) r2047 Acushnet av
" Robt F (Anne V) tchr RJHS h163 Eighth
" Robt J clk Browne's Pharmacy r80 Oak
" Timothy F (Ethel M) slsm h80 Oak
" Vincent A (Julia A) chauf h71 Brigham
" Yvonne r67 Coffin av
Sheard Agnes Mrs h93 Walden
" Ellen K sten r93 Walden
" Helen K clk Chas S Ashley & Sons r93 Walden
" Thomas overseer N Mills r11 Covell
Shearman Harriet r N B Hotel
Sheedy Patrick (Mabel F) mill opr mach dept h15 Hunter
Sheehan Albert C (Rolande) druggist 1339 Purchase h24 DeWolf
" Alice M r206 Ashley blvd
" Daniel E (Ella) lab h35½ Acushnet av
" Daniel G (Alice I) mgr Lorraine Coffee Co h358 Cedar

Sheehan Edward B gardener r364 Mill
" Francis W r206 Ashley blvd
" Frank W fireman Smith Bros r43 Locust
" Grace A billing clk A S Mills r43 Locust
" Helen C nurse Fn r81 North
" Helen R r140 Liberty
" Hilda T tchr Cedar Grove sch r145 Adams
" John J (Catherine) emp NBG&ELCo h140 Liberty
" John J (Marion) emp J C Rhodes & Co h442 Court
" Margaret opr h206 Ashley blvd
" Mary wid Michael J h145 Adams
" Mary S h43 Locust
" Mary T r774 County
" Nora wid Jeremiah emp Free Pub Library h62 Chancery
" Patrick (Delia) lab h364 Mill
" Sarah J r81 North
" Theresa C insp Quisset Mill r43 Locust
" William h7 Cornell pl
Sheerin Alice C tchr Phillips av sch r11 Richmond
" Edward J r447 Ash
SHEERIN EUGENE B (Julia E) (Sheerin & O'Brien) h32 Parker
" Mary E inst N B Vocational sch h11 Richmond
" Patrick J (Mary J) fireman h447 Ash
" Thomas r11 Richmond
" Thomas E optometrist 492 Pleasant r11 Richmond
" Thomas S r447 Ash
" Walburga student r447 Ash
SHEERIN & O'BRIEN (formerly A C Smith Co) (Eugene B Sheerin and William A O'Brien) electrical contractors, electrical appliances and locksmiths 27 William tel 8-5358 see top lines
Sheffield Alberta M wid John P h103 Shawmut av
" Barbara M r541 Elm
" Harold H (Beulah L) patrolman NBPD Sta 1 h541 Elm
" Wesley H (Grace) stock clk NBG&ELCo h31 Brigham
Shefton Andrew W chef 96 Cedar r147 Smith
Sheible Katherine Mrs r6 Blackburn
Sheils Barbara E student r10 Clay
" Nancy M opr NET&TCo r10 Clay
" Nora A r327 County
" Thomas H (Margt A) plumber h10 Clay
" —see Shields
Shekar Samuel mill opr h205 N Front
Shelford Bessie M cloth insp r419 Ashley blvd
" James W (M Alice) mill wkr h419 Ashley blvd
" Samuel P emp JIPInc r953 Maplewood
SHELL OIL CO INC Charles S Ashley & Sons agts 11 N Sixth and 2 Washburn tel 7-9411 see back cover
Shelley Bertram B (Alice G) conf 146 Richmond h do
" Bertram B Jr (Barbara) h115 Bedford
" Carol B sec 222 Union (300) r146 Richmond
" Henry T emp 592 Pleasant r146 Richmond
" Janet H r146 Richmond
" Mazelle F Mrs receptionist U S Civil Service h73 James
Shelmerdine Lily M r34 Maitland
Shelmerdine Wilfred (Elizabeth N) h34 Maitland
Shelton Florida Mrs mill opr h128 Cove (4)
Shennan Susan E tchr NBHS r27 Ocean
" William (Elsie) monumental wks 173 Parker h27 Ocean
" —see Shannon
Shepard Annie Mrs h8 Penniman
" Daniel S lab r102 Ashley blvd
" Edward H (Cora E) lab h152 Cedar
" Gertrude (Mrs Walter O) stitcher r8 Franklin
" John L (Annie) emp WPA h7 Hazard ct
" Joseph W emp Strand Leather Goods Co r7 Hazard ct
" Lewis C r33 Cedar
" Lewis J (Gertrude A) chauf Park dept h33 Cedar
" Martha C emp Strand Leather Goods Co r7 Hazard ct
" Walter B (Gertrude) stitcher r8 Franklin
Shephard Minnie A Mrs r1151 Rodney French blvd
Shepherd Cleo Mrs dom r556 Purchase
" David W (Margt L) chauf h95 Maple
" Ethel B r123 Maxfield
" Lucy P wid John B h123 Maxfield
" Mary G h160 Rockland
" Percy (Caroline) capt NBFD h400 Earle
" Walter (Anne) supvr 1070 County h189 Adams
Shepley Beatrice dom r200 Ash
" Edward V (Elsie) opr h239 Belleville rd
" George (Frances) emp J S Fallow & Co h854 Rockdale av
" Gordon W (Kathleen) police reserve and mill opr h63 Harwich
" James L (Margery B) amp N Mill h110 Topham
" Samuel delicatessen 968 Brock av h13 Harmony
" William L lab h200 Ash
Sher Abraham (Bertha) h100 Hillman
" Arthur (Lillian) prop Sher's Auction Room h525 Rockdale av
" Barney (Ida) pedler h29 Fair
" Beverly r100 Hillman
" David (Julia R) clk 134 Union h98 Hillman
" Esther opr r29 Fair
" Ida wid Israel r98 Hillman
" James H prop Jim Sher's Service Sta r100 Hillman
" Nathan (Eva E) cigars City Pier 4 h470 Purchase
" Nathaniel (Anna) slsm 11 S Water h611 Allen
" Samuel (Ora) slsm h865 County
" Sydney clk Allen's Fruit Mkt r29 Fair
" Verdona emp Fn r470 Purchase
Sher's Auction Room Arthur Sher prop second hand furniture 134 Union
Sheredenski George pressman r136 N Front
" John emp Waldorf System h136 N Front
" John Jr (Benigna) patrolman sta 1 h21 Princeton
" —see Srodinski
Sheridan Nellie r359 Summer
Sherif Dalip weaver Wamsutta Mills r17 Weld
Sherlock Annie M h937 Pleasant
Sherman Abigail B wid Joseph r23 Bay

Sherman Albert E (Grace) mgr 862 Brock av h do
" Albert R (Mary) carp 53 Chestnut h45 Sycamore
" Allen (Eleanor S) (Cook, Brownell, Taber & Sherman) h112 Cottage and 415 County (408) (winter res)
" Alma B r83 Summer
" Amanda r1905 Acushnet av
" Anne L Mrs r33 Buttonwood
" Arolyn A r57 Dartmouth
" Arthur B (Gladys M) emp N Y City h98 Arnold
" Beatrice (Mrs Leslie H) clk C&Co h138 Carroll
" Caroline M student r79 Jenney
" Carolyn E sten G&WInc h179 Tremont
" Carrie D wid William A h138 Bedford
SHERMAN CHARLES F (Frances W) (H S Hutchinson & Co) h423 Chancery
" Curtis A elec r79 Jenney
" Edward (Cath) emp Fn h614 County
" Edward R (Lena F) h18 Spencer
" Edward W (Sylvia C) slsm H Folk & Co h61 Cottage
" Elijah L (Sarah M) h117 Sycamore
" Ellery C (Lottie E) elec h79 Jenney
" Elmer (Stella) truck driver h566 Shawmut av
" Etta M wid Reuben P h126 Florence
" Eva G Mrs h157 Smith
" Francina wid Ernest L h144 Bedford
" G Arthur (Elizabeth F) supt bldgs Merchants Nat Bank h404 Union
" Gertrude student r155 Summer
" Grace D head circulation dept Free Public Library h248 County
" Hannah H wid Peleg H h22 Arnold pl
" Henry F emp Norwich Conn r61 Cottage
" Henry L (Edith) bkpr Coca-Cola B Co of N B h213 Chestnut
" Henry S (Isabella F) retired h rear 77 Linden
" Henry S (Mary F) ice dealer 343 Middle h do
" Herbert H (Alice M) clk 590 Acushnet av h1196 Pleasant
" J Clifford clk N B Housing Authority h34 S Sixth
" Jas A (Cecile F) roll coverer r83 Trinity
" James E (Matilda W) foreman h68 State
" James H h165 Campbell
" James L (Grace A) clk MTD&MCo h194 Summer
" Jessie P wid Everett B h143 Hawthorn
" John B (Mary E) ins slsm Humphrey & Covill h36 Chancery
" Joseph Clifton (Alice) h931 Pleasant
" Josephine P r635 County
" Leonard E lab h1235 Pleasant
" Leslie (Beatrice) emp Atlas Tack Fn h138 Carroll
" Mary B clk C&Co r356 County
" Mary E r143 Hawthorn
" Mary M wid Charles A S h255 North
" Maude E wid David A h85 Oak
" Melville L (Mary B) emp WPA h868 County
" Mildred S service supvr NET&TCo r287 Court
" Nancy Mrs r191 Hawthorn
Sherman Nellie M (Mrs Ernest) clk NBDG Co res W Wareham
" Patience sec r194 Summer
" Patience J h635 County
" Peleg H Inc funeral directors 505 County pres-treas Edwin Partridge
" Philip J (Hilda A) slsm 592 Pleasant h658 County
" Robert C (Linden F) slsm h356 County
" Ruby E sten NBDGCo h179 Tremont
" Ruth R bkpr YWCA r255 North
" Salina h2825 Acushnet av
" Sarah W wid Charles C h36 Cedar
" Selene E r2825 Acushnet av
" Russell H lab A S Mills res Matt
" Stanley B r68 State
" Stephen H lab h73 Forest
" Vernece E chiropodist 404 Union r do
" Viola r68 State
" Wilbur r117 Sycamore
" Wilfred C (Dorothy J) needler 466 Acushnet av h228 Smith
" William E C student r79 Jenney
" William N (Susan M) h48 Sycamore
" Yvonne M wid Bradford P r61 Cottage
Sherratt George (Edith M) fireman NBFD h112 Norman
" Margaret wid James r373 Bellevue
Sherrington Barbara A r336 Davis
" Bessie Mrs r1264 Acushnet av
" Daniel A r1057 S Water
" Ellen T emp N B Mfg Co r336 Davis
" Jas W (Mary E) window clnr h336 Davis
" James W Jr emp CSCo r336 Davis
Shevlin Elizabeth A wid James J h978 County
Shief Florence B bkpr 758 Purchase (14) r207 Court
" Grace r207 Court
" Jacob (Celia) emp Booth's Dairy h207 Court
Shields David mill opr r1014 Belleville rd
" Doris (Mrs John C Jr) emp MTD&MCo h46 Rutland
" Jas J pres-treas Jas J Shields Inc res SD
" James J Inc pres-treas James J Shields, sec Mae F Quinn autos 569 Mill
" Jennie D libr asst N Br Free Pub Library r1014 Belleville av
" John (Jemima) mill carp h1014 Bellevklle av
" John C Jr (Doris) slsm ASMills h46 Rutland
" Nora O wid John P emp 25 Spring r327 County
Shiels James J gardener h182 Chancery
" —see Sheils
Shill Albert H emp MTD&MCo r223 Pleasant
" Elliott usher Empire Theatre r223 Pleasant
" James L r223 Pleasant
" Julia C Mrs h223 Pleasant
" William R constable 488 Pleasant (5) r584 Purchase
Shing Yee Laundry 347 Kempton h do
Ship Yard Paint Co Robert H Coggeshall prop 976 Purchase
Shipley Nettye wid William cook 52 Ash r do
Shires Henrietta L Mrs r207 Allen
Shirra Louise B Mrs r421 Bedford
Shkolnick Abraham slsm r81 Park

Shkolnick Charles (Eva W) tailor 555 Pleasant h81 Park
" Dorothy P student r81 Park
" Harry S (Antoinette L) retired h60 Tallman
" Joseph (Sophie) retired h484 Coggeshall
" Morris emp Strand Leather Co r81 Park
" Samuel H r81 Park
Shoard Clita mill opr r179 Brook
Shockley—see Stockley
Shoczelok Charles mill opr r2 Welcome
" Frank lab r2 Welcome
" Jacob (Carolina) opr h2 Welcome
" Walter P lab r2 Welcome
Shoesmith Thomas (Vivian) emp Fall River h420 Elm
Sholes Doria C clk Municipal Bldg (1) r166 Hillman
" Mary A wid Herbert L h166 Hillman
Sholnish Harry clk r1041 Purchase
Shoolman Eliot B (Shoulamit) mgr Morse Shoe Stores Corp h66 Clinton
Shore John h122 David
Shorrock Eliza opr r23 Stepleton
" Ernest E emp 437 Kempton r134 Stephen SD
" Gladys r19 Potter
" Joseph (Martha) mach h27 Roosevelt
" Mae wid Hutchinson h Stephen SD
" Margaret r27 Roosevelt
" Minnie Mrs mill opr h96 Ellen
" Nancy E wid Walter h19 Potter
" Samuel (Edith M) chauf NBFD h4406 Acushnet av
" Samuel (Faith A) sheet metal wkr h295 Belleville rd
" Stanley emp 912 S Water r27 Roosevelt
Short James A (Gertrude) h522 Hawes
" James A Jr USN r522 Hawes
Shortell Patrick J h92 State
Showsky Chas (Pauline) prop N B Window & House Cleaning Co and (Charles Tavern) h58 Pierce
" Gerald S (Charles Tavern) r58 Pierce
" Jenny P r58 Pierce
Shrader Bertha Mrs h1228 Pleasant
" James L Jr boat bldr r1228 Pleasant
" Lillian B clk S S Kresge Co r1228 Pleasant
" —see Schroder
Shrank Robert r43 Beetle
Shubadian Exina Mrs h6 Linden
Shubsda Klemens (Julia) opr h37 Vernon
Shultz Bernice F clk Muriel's Dress Shop r56 Byron
" Esther (Mrs Philip) prop Muriel's Dress Shop h56 Byron
" Harold wholesale merchant 56 Byron r do
" Isadore mgr 884 S Water r119 South
" Philip (Esther) wholesale merchant 56 Byron h do
" Seymour r56 Byron
" —see Schultz
Shuman Ida wid Philip emp Lubin's Tire Mart h331 Orchard
" Lester J clk Miller's Market r331 Orchard
Shurtleff Alvah W (Mary N) clk 289 Purchase h115 Grinnell
" Annie E (Mrs Franklin B) prac nurse h59 Newton
" Bertha A r252 County
" Carrie F wid Israel H h252 County
Shurtleff Charles W (Helen) dentist 1017 Acushnet av res Fn
" David J emp circulation dept Standard Times r59 Newton
" Edna P wid Albert H r25 Emerson
" Ellanora wid Chas A r28 Arnold
" Franklin B (Annie E) watchman Hill & Cutler h59 Newton
" Frederic A (Bertha W) prop Shurtleff Pharmacy h109 South
" Pharmacy Frederic A Shurtleff prop druggists 289 Purchase
Shuster Abr clk Morton's r32 Thompson
" Albert I (Shuster Co) r386 Maple
" Anna clk 469 S Water r84 Washington
" Bessie wid Abr h84 Washington
" Bros (Louis and Solomon Shuster) whol fruit 24 Union
" Charles B slsm Shuster Bros r312 Pleasant
" Co (Simon Shuster and Albert Shuster) mill supplies and auto equipment 1519 Purchase
" Gilbert (Miriam) clk 968 Acushnet av r319 Pleasant
" Harry (Annie) junk 32 Thompson h do
" Harry M (Esther) slsm Shuster Bros h151 Carroll
" Haskell (Frances F) produce 24 Union h680 do
" Hyman H (Esther) slsm Fall River h284 Clinton
" Isidore (Edith) clk Western Union Tel Co h32 Thompson
" Isadore slsm Prov RI r393 First
" Israel clk Shuster Bros r312 Pleasant
" Jennie wid Morris h37 Allen
" Julius clk 1107 Acushnet av r148 Brownell
" Julius (Annie) pedlr h55 Plymouth
" Kissel emp Shuster Bros r312 Pleasant
" Louis (Bessie) (Shuster Bros) h312 Pleasant
" Louis (Fannie) h148 Brownell
" Morris driver Shuster Bros r312 Pleasant
" Morris (Gertrude) slsm Shuster Bros h31 Byron
" Murray (Anna) meats 968 Acushnet av h319 Pleasant
" Myer sten r393 First
" Norman (Lena) bus Boston h415 County
" Rebecca wid Abr h393 First
" Samuel (Jennie) prop Sam's Meat Market h117 Reed
" Sarah r148 Brownell
" Shirley M r680 Union
" Simon (Rebecca) (Shuster Co) h386 Maple
" Solomon (Esther) (Shuster Bros) h312 Pleasant
" —see Schuster
Shuttleworth Ann student r74 Penniman
" Elizabeth A emp NYA r609 Brock av
" James W (Wanda) 2nd hd h183 David
" James W (Eliz) fireman C F Wing Co h180 Belleville rd
" John r183 David
" Marie variety store 262 Cleveland r74 Penniman
" Robt (Maud) mgr 633 Brock av h609 do
" Thomas (Maud) barber shop 245 Cedar Grove h74 Penniman
" Winnefred wid John h109 David
Shwachman Anna tech 101 Page r do

Shwartz Anna S emp NYCity r110 Park
" Harold student r236 Myrtle
" Louis (Lillian) cigars 1955 Purchase h236 Myrtle
" Philip (Ruth) prop Universal Hat & Cap Mfg Co h69 Plymouth
" Sidney emp Nat Paper Co r110 Park
" Theo (Pearl) prop Nat Paper Co h110 Park
" —see Schwartz
Sibley Harry A emp Parsons Laundry Co Inc h215 Park
Sibor Joseph (Josephine) retired h212 Ashley blvd
" Robert (Ellen T) pres Standard Clothing Store and acct J Edw Moore h400 Maxfield
Sicard Alfd clk Hy-Grade Mkt r122 Rodney
" Lillian M clk Dept of Pub Wks r122 Rodney
" Philip (Leda) retired h122 Rodney
Sickles Joseph W (Rae) lino opr 575 Pleasant h150 Query
Siddall Clarence O prop Brown Electrical Co h30 Hill
" J Herbert (Clarice D) slsm 133 Union h245 Hillman
Sidney's Dept Store Inc Myer Levine mgr men's and boy's outfitters 157 Union
Siebert Margaret tchr FHS r NB Hotel
Sieczkowski Mary Mrs mill opr r181 Sawyer
" Stanley J (Nellie L) slsm r94 Beetle
" Walter M elec h94 Beetle
Siegal Charles (Gussie H) pres-treas Calvin Clothing Co Inc h185 Rounds
" Isadore (Sara) boys clothes designer h189 Rounds
Siegel Arnold shipper r1087 County
" Edna clk H Siegel r156 Mt Pleasant
" Ella sten 105 William r156 Mt Pleasant
" Harry (Sarah) house furnishings 1602 Acushnet av h156 Mt Pleasant
" Herbert L emp Prov RI r1087 County
" Joseph (Lizzie) driver h1087 County
" Max (Monarch Wash Suit Co) res NY City
" Morris M (Minnie) mgr Monarch Wash Suit Co h311 Hawthorn
" Samuel (Eleanor) emp Aerovox Corp h31 Lincoln
" Sidney r1087 County
Sieminski Agnes C Mrs wvr h420 Sawyer
" Frank r28 Holly
" Gene nurse 33 S Sixth r do
Sienkiewicz Stanley (Doris) opr h49 Foster
Sikorski Stanley S (Jeanne A) physician 121 Deane h do
Silckerodt Rudolph (Mary) film opr h76 Beetle
Silcox Agnes T (Mrs Herbert) emp A Process Co h11 Pope
" Herbert (Agnes) clk Cont Baking Co h11 Pope
Sillery Arnold E student r208 Kempton
" Ida L Mrs web drawer r208 Kempton
" Irene J student r208 Kempton
" John H (Evangeline) slsm h366 Mill
" Loretta r26 Edward
Silmo Packing Co Carlos Morais mgr 28 Priscilla
Silsbee George W (Beatrice A) slsm The Clear'oc Co Inc h199 Maxfield
" H Arth (Edith A) emp PCorp h10 Green
Silsby Alta F tchr J Hannigan Sch r74 Sycamore
Silson Herbert (Annie) meatcutter 99 Front h80 Willis
" Herbert Jr emp RC&BCo r80 Willis
" W Sidney (Cath) h598 Coggeshall
Silva Abram M (Mary) seaman h117 Grinnell
" Adeline F clk r203 James
" Albert (Mabel) yarnman h551½ Dartmouth SD
" Albert M emp Bettencourt Furn Co h23 Ryan
" Albert P student r287 Sawyer
" Alex A (Rose M) clk 135 Rockland h96 Bedford
" Alfred (Mary C) emp FRCo h28 Viall
" Alfred S (Mildred A) emp Alves' Bakery h3 Harpers ct
" Alice D tchr r213 Orchard
" Alvino r180 Sawyer
" Angelica (Mrs Manuel V) emp H Mfg Co h383 S Second
" Angelina R spinner USRCo r49 Short
" Angeline I Mrs h83 Winsor
" Anna Mrs h87 Fruit
" Anna C Mrs h174 Dartmouth
" Anna L Mrs hskpr 344 County r do
" Anna L wid Jos O h12 Briggs
" Anthony (Nancy) lab h293 Maxfield
" Anthony (Orvilla) emp Fn h114 Grinnell
" Anthony lab r209 Hathaway
" Antone (Evangeline) wvr h inq PO
" Antone mill opr h37½ Washburn
" Antone (Palmeda) blacksmith Russells Mills rd h Rogers SD
" Antone (Mary) mill opr h240 S Front
" Antone (Mary) mill opr h429 Purchase
" Antone (Delfi[illegible] P) slsm h3 Fielding
" Antone clk A&P r37½ Washburn
" Antone r180 Sawyer
" Antone mill opr r115 Belleville rd
" Antone (Theresa) beamer h16 Bourne
" Antone mill opr h534 N Front
" Antone A (Mary E) baker Washington Bakery h233 Rivet
" Antone B (Mary) opr h47 Jenkins
" G (Julia) lab h78 Belleville rd
" Antone J CCC r101 Pleasant
" Antone M r288 S Second
" Antone P mill opr r125 Bates
" Antone P (Candia) painter h50 Katherine
" Antonio P (Emelia P) emp J C Rhodes & Co h420 Allen
" Antone R (Frances R) opr h44 Bourne
" Antone R Jr opr r44 Bourne
" Antonio D (Sophie) emp FCMills h396 Purchase
" Antonio G (Emma G) h209 Allen
" Antonio M (Nancy S) h293 Maxfield
" Antonio P (Margt J) farm lab h46 Deane
" Arthur E (Evelyn L) driver h34 Crapo
" Arthur N (Evelyn) mill wkr h352 Davis
" Auria mill opr r534 N Front
" Beatrice E (Mrs John G) stitcher h47 Ashley
" Blanche emp Atlas Tack Co r37 S Sixth
" Bldg 157B Acushnet av

Silva Boaventura (Beatrice) messman r283 Pleasant
" Camillo (Virginia) emp PCorp h3 Kirby SD
" Candido (Andreca) lab h138 S Second
" Carl (Blanche) engr GGWks r408 Chancery
" Carlotta C h93 Hathaway
" Caroline Mrs h129 Whitman
" Caroline S r8 Anthony
" Caroline wid John h85 Purchase
" Catherine P (Mrs Victorino G) winder tendr Hathaway Mill h83 Clara
" Cath R Mrs bkpr health dept Municipal Bldg (217) h366 Hawthorn
" Chas C (Elvira) collector h304 Davis
" Charles O (Philomina C) h12 Briggs
" Clarence (Anna) clk r12 Independent
" Constance mill opr r83 Winsor
" Daniel prop Courtland Market r203 James
" Daniel M prop Courtland Market r203 James
" Delia B r64 Larch
" Dialino Da (Mary Da) h20 Gosnold
" Domingo (Theresa) mill opr h180 Sawyer
" Domingo Jr (Alice L) mill opr h199 Davis
" Domingos (Georgianna) foundry wkr h141 Belleville av
" Domingos lab h103 Davis
" Domingos T (Eva) real est h133 Washington
" Doris B opr r64 Larch
" Edalia B r236 S Front
" Edmund mill opr r29 Fruit
" Edna Mrs emp Atlas Tack Co r117 High
" Edw (Helen E) chauf Kirby's Express h18 Cedar
" Edward (Frances) retired r327 County
" Edward r20 Gosnold
" Edward M (Aurore) prop Silva Funeral Service and prop Square Deal Tavern h287 Sawyer
" Edward M (Aurore) funeral dir-mgr Silva Funeral Service and prop Square Deal Cafe h287 Sawyer
" Edwin (Rose) emp O'Connor Bros r174 Dartmouth
" Emily wid Jas h110 Winsor
" Emily B wid Manuel S h116 Frank
" Emygdio G (Fannie M) h7 Transit
" Ernest mill opr r108 Hope
" Ernest (Anna) leather wkr h164 Rockland
" Ernest T emp Aerovox Corp r133 Washington
" Eug (Esther) emp 107 N Second h127 Fruit
" Eugenio A (Mary) cashier 506 Bolton h76 Acushnet av
" Florence stitcher r6 Studley
" Florence J wid Francis C B cook RJHS h66 Grinnell
" Frances (Mrs Manuel) registrar Out Patient Dept St Luke's Hosp r183 Rockland
" Frances Joaquin wid Jos r79 Ashley blvd
" Francisco (Julia) opr h206 Crapo
" Francisco r206 Crapo
" Frank emp Naushon Mill h631 S Water
" Frank r70 Crapo
" Frank (Alice) retired h42 Circuit
" Frank (Virginia) emp city h32 Hollyhock
Silva Frank (Rose) agt Boston Mut Life Ins Co h66 Nash rd
" Frank Jr grounder r66 Nash rd
" Frank B (Theresa R) emp GFCorp h104 Sidney
" Frank F lab r631 First
" Frank G (Margt) carp h247 Field
" Frederick B lab r64 Larch
" Funeral Service Edward M Silva prop 287 Sawyer
" Gasper (Louisa) fisherman h40 Katherine
" George P battery boy r8 Hyacinth
" Gilbert (Mary) clk Big Chief Mkt r56 Independent
" Gilbert (Hilda) barber 278 Purchase h71 Briggs
" Guimar emp WPA r74 First
" Gustave L (Maria) barber 1659 Acushnet av h306 Tinkham
" Hall 157B Acushnet av
" Hector mill opr r534 N Front
" Helen F r238 rear S Second
" Helen M emp MTD&MCo r209 Allen
" Herbert G (Margt) h69 Crapo
" Hilda C opr r12 Briggs
" Izaura G r402 S Front
" Jacintha (Mrs Euclides) aide 101 Page r inq do
" James student r108 Hope
" James P emp J C Rhodes Co r420 Allen
" Jesse L (Mary L) cont h34 Richmond
" Jesse T (Camille N) mech PCorp h377 Bedford
" Joanna Mrs h407 Allen
" Joanna r138 S Second
" Joaquim (Irma) gro 187 County h185 do
" Joaquim (Pauline) emp Fisk Mill h106 Acushnet av
" Joaquin R (Mary) retired h60 Lucas
" Joaquim C (Odilia P) carp h365 County
" Joaquim P (Hortense) mill opr h213 Coggeshall
" Joaquim R (Mary C) opr h20 Briggs
" John emp 874 Purchase r193 Hudson
" John clk 19 N Water r58 Lombard
" John (Clara) emp Fisk Mill h59 Sidney
" John clk 290 Dartmouth r288 do
" John (Mary) butcher 279 Rivet r4 Transit
" John (Antonia) retired h137 River rd
" John r28 Maxfield
" John r180 Sawyer
" John (Mary A) meat cutter Manhattan Mkt h193 Hudson
" John A emp Portuguese Daily News r40 Sidney
" John A (Jennie) lab h48 Independent
" John B doubler r83 Winsor
" John C (Georgina) fireman h103 Pleasant
" John D h203 James
" John F (Yvonne) millwright h95 Washington
" John F (Winnifred) driver NB News Co h32 Hazard
" John G (Mary) prop Park Boarding Stables r934 County
" John G (Beatrice E) printer h47 Ashley
" John G Jr (Rose G) opr r62 Briggs
" John J (Helen) emp Enos & Silva h11 Salisbury
" Joseph (Mary) doffer h119 River rd
" Joseph (Ethel) lab h210 Cedar Grove

Silva Joseph (Mary) wvr h33 Nelson
" Joseph (Rose A) truckman h88 Clifford
" Joseph (Eliz) 3d hand r18 Stackhouse
" Joseph (Victoria) opr h71 Briggs
" Joseph B (Adelaide) lab h74 First
" Jos (Emily) clk 61 Crapo h70 Rockland
" Joseph B (Mary S) mill opr h64 Larch
" Jos C groceries 849 S Water r132 Field
" Joseph C wvr Gosnold Mill r60 Lucas
" Jos F (Laura M) copper wkr h246 Clifford
" Jos J (Mary) ship steward h117 Grinnell
" Joseph M emp NYA r288 S Second
" Joseph M (Elsie) prop Joe's Market h480 Bolton
" Joseph M (Guilhermina A) h23 Ryan
" Joseph M (Gertrude) emp RC&BInc h8 Blackburn
" Jos P (Leontina) mill opr h478 Ashley blvd
" Joseph P (Antonia) fish mkt 131 Smith h149 State
" Joseph P lab h311 Dartmouth
" Joseph P (Mary P) carp h70 Crapo
" Joseph S (Georgiana) lab h90 Fruit
" Josephine wid John J prop Earle St Cash Market h73 Collette
" Josephine r32 Hollyhock
" Julia A r138 S Second
" Julia A student r74 First
" Juliette S Mrs r93 Hathaway
" Laura r78 Crapo
" Lawrence (Elsie) mill opr r34 Independent
" Lawrence B opr r64 Larch
" Lena mill opr r108 Hope
" Lenard C r43 Buttonwood rd SD
" Leontina M (Mrs Walter G) winder tndr Kilburn mill h64 Norman
" Lillian P maid St Luke's Hosp h211 Purchase
" Louis C wvr Gosnold Mill r60 Lucas
" Louis A agt John Hancock Mut Life Ins Co h132 Washington
" Louis G (Mary) eng NBG&ELCo h44 Sherman
" Louis M painter r203 James
" Louisa C wid Manuel h104 Sidney
" Louise R r66 Nash rd
" Madeline emp MTD&MCo r209 Allen
" Manuel (Mary) h209 Hathaway
" Manuel (Jeannette) h18 Jenkins
" Manuel (Rose) h117 Bates
" Manuel (Elsie) (Sunkist Market) h7 McCabe SD
" Manuel (Emelia) carp h101 Phillips av
" Manuel (Louisa) h21 Morgan la
" Manuel (Mary) mill opr h14 Alden
" Manuel (Frances) barber 148 Thompson h183 Rockland
" Manuel r20 Gosnold
" Manuel (Isabelle) grocer 286-290 Dartmouth h288 do
" Manuel (Mary) pres Portuguese Am Economic Co-op h108 Hope
" Manuel member bd of pub welfare and sec Yarn Finishers Protective Assn h386 Bedford
" Manuel (Mary) wood wkr Allen Co Inc r137 River rd
" Manuel (Anna) h54 Stephen
" Manuel r478 Ashley blvd
" Manuel (Mary A) h424 S Front

Silva Manuel Jr mill opr h14 Alden
" Manuel A millwright GGWks r400 S First
" Manuel A taxi driver r976 Acushnet av
" Manuel A (Mary C) retired h203 James
" Manuel A (Rose) meats 279 Rivet h4 Transit
" Manuel B slsm 674 Pleasant r27 Kane
" Manuel C (Custodia) h132 Field
" Manuel C (Laura) retired h43 Buttonwood rd SD
" Manuel De h33 Crapo
" Manuel G (Rosa) emp Kaplan Bros h402 S Front
" Manuel G Jr emp Kaplan Bros Furniture Co r402 S Front
" Manuel J doffer r7 Stanton ct
" Manuel J (Anna) carp NBG&ELCo h358 Allen
" Manuel P (Mary) wvr h121 Bates
" Manuel P (Mary) twister tender h8 Hyacinth
" Manuel P r121 Collette
" Manuel P (Mary) opr h71 Sagamore
" Manuel P shoe rpr h23 Mattnews
" Manuel P B attd Sterling Service Sta h1 Cottage
" Manuel R (Rose) r117 Bates
" Manuel S (Bernardina) carp h207 Coffin av
" Manuel T emp NBRCo r57 Church
" Manuel V (Angelica) emp HMfgCo h383 S Second
" Margaret C opr r104 Sidney
" Maria Leal (Mrs Gustave L) dressmkr 888 Purchase (218-219) h306 Tinkham
" Mario upholsterer C F Wing Co res Fn
" Marion A wid Mario r115 Field
" Marjorie Mae student r377 Bedford
" Mary (Mrs Manuel) seamstr r137 River rd
" Mary Mrs r37 S Sixth
" Mary r429 Purchase
" Mary (Mrs Antone) speeder tender h240 S Front
" Mary mill opr r180 Sawyer
" Mary mill wkr r70 Crapo
" Mary mill wkr r173 Bolton
" Mary Mrs r359 Summer
" Mary wid Frank B h534 N Front
" Mary A h104 S Sixth
" Mary C wvr Gosnold Mill r60 Lucas
" Mary Gloria wid Wm h74 Katherine
" Mary J r47 Thompson
" Mary J opr r64 Larch
" Mary O opr r12 Briggs
" Mary O Mrs h117 Grinnell
" Mary P r478 Ashley blvd
" Mary P Mrs h238 rear S Second
" May M emp St Luke's Hosp r77 Dunbar
" Melania seamstress r104 S Sixth
" Michael A (Mary A) emp Gosnold Mill h288 S Second
" Mildred A (Mrs Alfd S) electric sewing mach opr Phoenix Undergarments h3 Harper's ct
" Mildred J student r23 Ryan
" Olive maid 64 Clinton r do
" Peter (Anna) mill opr h72 Tinkham
" Philip C (Palmira) clk 849 S Water h6 Sears
" Phyllis B Mrs opr h13 Briggs
" Polivio emp CCC r534 N Front

Silva Ralph R (Eliz) prop My Market h226 Grinnell
" Robt M (Naomi V) USN h66 Grinnell
" Rosa wid Jos r71 Briggs
" Rosa T tchr RJHS r133 Washington
" Rose Mrs opr r464 Sawyer
" Rose G r402 S Front
" Rose P wid Antone h125 Bates
" Ruth A student r96 Bedford
" Serena Mrs h37 Columbia
" Seraphin (Rose) mill wkr h389 Bolton
" Suprino h56 Grinnell
" Theodora B winder r64 Larch
" Thuribio J (Gertrude R) lab h510 Acushnet av
" Thuribio J Jr lab r510 Acushnet av
" Victor C (Mary C) opr NBCNCo h57 Church
" Victorino G (Cath) emp PCorp h83 Clara
" Viriato mill opr r74 Katherine
" Vivily emp Providence r245 Purchase
" Walter G (Leontina M) slsm Joseph B Nunes Inc h64 Norman
" Wilfred L (Bertha E) clk h553 Union
" William mill opr r83 Winsor
" Wm (Julia) slasher h317 Rivet
" William (Emily) opr h72 Acushnet av
" William A (Viola) mach h43 Reynolds
" William A emp Kirby's Express r43 Reynolds
" Zelmira r21 Morgan Lane
" —see Silver also Sylvia
Silvares John M (Mary) retired h505 N Front
Silveira Agnes Mrs opr h136 Irvington
" Alfd (Alliette) chauf Nausett Coal Co r30 Luke
" Alfd (Maria) h1791 Rodney French blvd
" Alvarina emp PCorp r Kraseman SD
" Anna G bkpr 912 S Water r97 Dartmouth
" Anthony r146 Matthew
" Antone A real estate 50 Princeton h do
" Antone G (Rose S) meat ctr h362 Bedford
" Antonio B (Anna) lab h82 Bay
" Charles D compensation rep WPA r106 Potomska
" Constance cashier NBDGCo r362 Bedford
" Daniel emp City r1057 S Water
" Elsie nurse Sassaquin San r38 Borden
" Elvira (Mrs Manuel I) spinner Kilburn Mill h217 Hudson
" Frances r550B Dartmouth SD
" Francis mech Motor Sales Co of NB r89 Austin
" Frank (Anna) opr h100 Sidney
" Frank emp 498 Pleasant r43 Babbitt
" Frank G (Laura) mason RC&BInc h262 Allen
" Frank P h487 Allen
" George clk Super Mkt r57 Taber
" Henry P (Mary R) carp h286 Cedar
" Henry P Jr carp r286 Cedar
" Jack (Caroline M) opr h209 Rockland
" John (Josephine) br mgr 1862 Acushnet av h25 Matthew
" John J farmer City Infirmary r do
" Joseph (Eleanor) lab h20 Garfield SD
" Joseph (Mary) doffer h116 Rivet
" Joseph G r97 Dartmouth
" Joseph J (Mary) h38 Borden
" Jos J Jr variety 50 Dartmouth r38 Borden

SILVEIRA JOSEPH P prop Bettencourt Furniture Co h350 Hawthorn
" Joseph P Jr student r350 Hawthorn
" Leonard A prop Lennie's Tailor Shop r286 Cedar
" Leonard D mill opr r106 Potomska
" Luciana seamstress Marjolaine Shop r89 Austin
" Manuel (Isabelle) emp JIPInc h192 Dawson
" Manuel D painter r106 Potomska
" Manuel G (Rose) wvr h57 Taber
" Manuel I (Mary) mill opr h73 Winsor
" Manuel I (Elvira) col 77 William h28 Weaver
" Manuel J (Pauline) (Goulart & Co) h129 Garfield
" Manuel J Jr (Louise) slsm r217 Hudson
" Manuel J (Ellen) seaman h23 Yates
" Maria (Mrs Alfd) emp HMfgCo h1791 Rodney French blvd
" Marianna Mrs r84 Sidney
" Mary wid Manuel h Arnold SD
" Mary wid Jos h Kraseman SD
" Mary wid Manuel h106 Potomska
" Mary Mrs dom Jesse Mello r2 Puritan SD
" Mary C dom r38 Borden
" Mary R dressmkr h104 S Sixth
" Narcizo E (Sarah) mill opr h219 N Second
" Nestor A (Ida) emp 1846 Acushnet av h16 Covell
" Nestor M carp h89 Austin
" Richard A student r286 Cedar
" Rose r129 Garfield
" Rose (Mrs Antone G) gown shop 362 Bedford r do
" Sidney A (Anna) clk 1080 Acushnet av r50 Princeton
" Thomas (Orinda) painter Manuel J Soares h43 Babbitt
" Urbano B (Rose F) pntr h441 Rivet
" Vasco (Gladys) clk 1080 Acushnet av h50 Princeton
" Walter (Mary) office mgr Motor Sales Co of NB res Fn
Silver Castle (Chas Poulos and Evangelos Patistes) lunch 84 Cove
" Dollar Market Carlos O Carreiro prop 184 Crapo
" Lena M wid John W h397 Cedar
" Max (Ida E) tlr shop 247 Sawyer h892 County
" Range Cafe Herbert Jenkinson prop 1825 Acushnet av
" Roland shoe cutter r181 Belleville av
" Rose r892 County
" S Cecile (Mrs Wm A) millopr h929 County
" Stamp Co Arth J Sylvia prop 152A Union
" Wm clk Howards Shoe Store r892 County
" Wm A (S Cecile) wvr h929 County
Silverberg Martin L (Hilda M) truck driver h155 Belleville rd
Silveria John (Lena) wvr Hathaway Mill h174 Thompson
Silverman Bennie N shoe repairing 183 Weld h179 do
" F & Sons (Inc) ladies' dresses 85 Coggeshall pres-treas Harry Silverman, v-pres-sec Louis Berkowitz
" Harry (Minnie) pres-treas F Silverman & Sons and pres-treas Eureka Mfg Co h512 Rockdale av

ANDREWS & PIERCE, INC.
Daily Service Between Boston, New Bedford, Fall River, Providence
HOME OFFICE 506 MIDDLE ST., NEW BEDFORD—Tel. 8-5805
Providence—189 Charles St., Tel. Dexter 4716 S. Boston, 56 Medway St., Tels. 4370-4371

Silverman Henry prop Lamode Hat Shop r98 Hillman
" Meyer (Lillian) h505 S Water
Silvestein Benj r95 Plymouth
" F & Son (Mrs Fannie and Harry Silverstein) dry goods 937 S Water
" Fannie wid Bernard (F Silverstein & Son) h95 Plymouth
" Harry (Annie F) (R Silverstein & Son) r37 Ryan
Silvestre Domingos (Jennie) weaver h12 Lombard
" Domingos jr r12 Lombard
Silvia Alex restaurant wkr r38 Russell
" Alice factory wkr r92 Thompson
" Alice D tchr Clarence A Cook Sch r213 Orchard
" Anna Mrs hskpr 344 County r do
" Anthony R (Isabel P) overseer Gosnold Mills h87 Briggs
" Antone r85 Purchase
" Antone B (Virginia) lab h238 Rivet
" Antone C (Margt) mill opr h65 Independent
" Antone G (Olinda) prop Silvia's Farm Dairy h34 W Cove rd SD
" Antonia wid Jos P r Stackhouse SD
" Antonio (Juaquina) lab h16 Howland
" Arthur emp Silvia Bros Creamery r70 Dartmouth
" August r139 County
" Ayres (Serena) vegetable peddler h58 Lombard
" Beatrice r1578 Acushnet av
" Beatrice mill opr r93 Scott
SILVIA BROS CREAMERY John G Silvia prop 53 W Cove rd S Dartmouth and ice cream 623 Brock av tel 3-2036 see Classified Insert
" Cecilia wid Jos h123 Rockland
" Charles (Fanny) opr h1578 Acushnet av
" Charles G (Mary) prop Model Dairy h Slocum rd SD
" Clara P mill opr r75 Delano
" David M (Ermina E) carp h182 Sycamore
" Edward C (Eva) elec 592 Pleasant h352 County
" Elizabeth Mrs h7 E Durfee
" Ellen F wid Clarence J r202 Orchard
" Elsie L emp NYA r162 Whitman
" Eugene (Cath) wvr h Stackhouse SD
" Frank h104 Sidney
" Frank (Anna) lab h82 Potomska
" Frank G emp Silvia Bros Creamery r79 Purchase
" Frank M (Albina) retired r249 Allen
" Frank P painter r75 Delano
" Frank S Jr (Clara S) mgr Union Retail Store h34 Ryan
" Geo prop State Upholstering Shop r79 Purchase
" Geo R (Agnes H) weaver h33 George
" Gertrude Mrs emp PCorp h343 Purchase
" Henry lab r135 Acushnet av
" Hilda mill opr r162 Davis
" Irene Mrs h28 Roosevelt
Silvia Jas (Irene) emp Silvia Bros Creamery h12 Ashley SD
" Jessie emp WPA r55 Carlisle
" Joaquina P (Rose) emp city h315 Davis
" John (Veronica) driver UStRy h173 Smith
" John (Eleanor) h55 Carlisle
" John B (Marianna) h19 Larch
" John C (Jesuina) variety 356 Dartmouth h18 Stowell
" John D emp Silvia Bros Creamery r70 Dartmouth
" John D seaman r213 Orchard
SILVIA JOHN G (Sarah) prop Silvia Bros Creamery h57 W Cove rd S Dartmouth
" John O carp r55 Page
" John S (Mary) chief attd officer pub schs h75 Campbell
" Jos weaver r135 Acushnet av
" Jos (Olive) emp USRCo h570 S Water
" Jos h70 Acushnet av
" Jos D clk Andy's Variety Store r139 Hathaway
" Jos F (Mary M) lab h14 Beetle
" Jos O (Belmeda) h55 Page
" Leonard mill wkr r Stackhouse SD
" Louis clk 1775 Acushnet av r156 Clifford
" Louise G Mrs sewer h291 Belleville av
" Manuel lab h342 Middle
" Manuel (Ludovina) lab h162 Wnitman
" Manuel (Helen) bar tender h162 Davis
" Manuel Jr forest wkr r162 Whitman
" Manuel E slsm 1080 Purchase r86 Liberty
" Manuel J h201 Rockland
" Manuel M (Maria F) opr h68 Mott
" Manuel M Jr r68 Mott
" Manuel P (Mary M) longshoreman h75 Delano
" Manuel P (Mary) opr h71 Sagamore
" Maria Mrs opr h13 Sheridan SD
" Mary r1578 Acushnet av
" Mary Mrs h85 Purchase
" Mary mill opr r93 Scott
" Mary mill opr r162 Whitman
" Mary C wid Antone B h111 Sagamore
" Mary Mrs h92 Thompson
" Mary D mill wkr r213 Orchard
" Mary D wid Jos D h213 Orchard
" Mary H wid Camille r22 Babbitt
" Mary J wid Manuel P retired r89 Emma
" Manuel r342 Middle
" Mary S r40 Mosher
" Milton E emp Aerovox Corp r352 County
" Otilia r111 Sagamore
" Peter J opr h135 Acushnet av
" Wm taxi driver r92 Thompson
" —see Silva also Sylvia
Silvia's Farm Dairy Antone G Silvia prop 53 W Cove rd SD
Simard Alfd P (Minnie) barber 140 Union h931 Acushnet av (3)
" Emile (Laura) opr h521 Ashley blvd
Simas Albertine emp Nonquitt Mill r368 Orchard
" Angelo comer tender r289 Davis
" Anna emp Aerovox Corp r13 Mosher

BRALEY'S **BETTER DAIRY PRODUCTS**
TEL. 3-4443 N D **Better Milk in the Cream Top Bottle**

Simas Anna mill opr r203 Division
" Antone r44 Winsper
" Antone (May) millopr h3146 Acushnet av
" Antone (Maria) mill wkr h142 Query
" Antone M (Mary) opr h207 Belleville av
" Arthur r89 Collette
" Chas (Jennie C) grinder MTD&MCo h118 South
" Chas L (Lydia) shipping clk MTD&MC h92 Rockland
" Christian (Grace) 3d hand h114 Tinkham
" Edmond opr r3146 Acushnet av
" Frank (Albranto P) emp MTD&MCo h361 Arnold
" Frank Jr emp MTD&MCo r361 Arnold
" Frank S mill wkr h287 Bolton
" Jessie h64 Hall
" John (Julia) mill opr h89 Collette
" John S (Julia) emp Atlas Tack Co h235 Rivet
" John Jr lab r89 Collette
" Jos (Francelena) mill opr h100 David
" Jos (Frances C) peddler h44 Winsper
" Jos A (Mary) mill opr h86 Nash rd
" Jose M (Annie) mill opr h441 Prescott
" Manuel (Maıy) mill opr r75 Winsor
" Manuel h68 Acushnet av
" Manuel (Mary) opr h171 Deane
" Manuel F (Mary P) opr h241 Shaw
" Manuel M (Mary) mill opr h1 Bay
" Manuel S (Mary S) opr h287 Bolton
" Manuel S emp PCorp r368 Orchard
" Maria wid Jos h12 Kirby SD
" Marian wid Manuel opr r397 Shaw
" Mary (Mrs Antone) emp Parsons Laundry h142 Query
" Mary Mrs h192 Perry SD
" Mary emp Nonquitt Mill r368 Orchard
" Mary wid Antone h13 Mosher
" Mary r64 Hall
" Mary S wid Jos opr r313 Earle
" May (Mrs Antone) opr h3146 Acusnnet av
" Rita wid Manuel seamstress C&Co r136 Dartmouth
" Rose emp Aerovox Corp r13 Mosher
" Rose L wid Manuel S h368 Orchard
" Virginia mill opr h203 Division
" Virginio (Alice) weaver h289 Davis
" —see Simons
Simcoe Milton rubber wkr r124 Whitman
" Richd (Eliz) twister h124 Whitman
Simcick Mary Mrs h860 Brock av
Simeiro Joaquim (Angela) weaver h51 Swift
Simeonides Anastasios (Sophie) shoe shining and billiards 1947 Purchase h89 Reynolds
" Mary student r89 Reynolds
Simi Jos (Anna) emp Plymouth h72 Durfee
" Norman B student r72 Durfee
Simister Eunice M wid Wm r38 Trinity
" Jennie R wid Saml H h3 Oakland
Simmons Abram F emp NBG&ELCo res Fn
" Albert (Grace) prop Simmon's Pharmacy h218 Palmer
" Alfd (Mary) opr h59 Lombard
Simmons Alfd J (Anna) meats 461 Summer h39 DeWolf
" Alice h51 Bonney
" Alice J r61 Katherine
" Angelina weaver r26 Hall
" Anna wid Manuel S h19 Ernest
" Anna S Mrs h37 Columbia
" Annie E wid Lemuel E r323 Clinton
" Anthony (Ada R) prop Simmons Market h180 Richmond
" Anthony (Emily) h443 Rivet
" Anthony J poultry dealer 65 Katherine r do
" Antone (Mary) fireman h24 Weaver
" Antone P (Mary G) emp MTD&MCo h78 Swift
" Antonio P (Jesuina P) emp Boston h462 Bolton
" Aurore B opr r3 Cornell pl
" Beatrice B r3 Cornell pl
" Bros Cafe (Manuel and Frank Simmons) 1632 W Cove rd SD
" Cafe George F Simmons prop restaurant 448 S Water
" Carolyn E sec 222 Union (302) r193 Allen
" Cath (Mrs Jesuina P) winder h116 Rodney French blvd
" Chas (Louise T) lea wkr h115 Thompson
" Chas E r193 Allen
Chas G (Madelon S) tchr boys Continuation Sch h185 Richmond
" Chas G (Madelon) custodian So Cont School h185 Richmond
" David R (Cath) v-pres-gen mgr Macomber Ice Cream Co res SD
" Earle r113 Kempton
" Edison P (Cecelia) emp Boston r462 Bolton
" Edith hskpr 134 Tallman ı do
" Edith R sten Municipal Bldg (220) r180 Richmond
" Edw r24 Weaver
" Ermaline wid Ernest L r145 Central av
" Everett R stopperer GGWks r311 Purchase
" Fannie wid Antone h63 Collette
" Florinda Mrs mill opr h19 Nelson
" Frances wid Manuel h193 Allen
" Frances (Mrs John) clk 977½ S Water h119 Division
" Frank (Telvina) (Simmons Bros Cafe) h5 Cove rd SD
" Frank (Mary) opr h32 Kane
" Frank T (Elvira) dept mgr A&P Tea Co h McCabe SD
" Geo (Marie R) truck driver h192 Belleville rd
" Geo A emp GGWks h311 Purchase
" Geo F (Lillian) prop Simmons Cafe h613 Allen
" Georgianna wid Wm h29 Acushnet av
" Gladys mgr Wool Shop r18 Arch
" Gordon F r9 Willow
" Gordon J emp W Virginia r323 Clinton
" Hamadene Mrs r1149 Acushnet av
" Harold L (Mabel) (Washington Sq Service Station) r69 Chestnut

Old Furs, Cleaned, Repaired, Remodeled and Re-dyed.

FUR HOUSE OF SIDNEY, INC.
FUR SPECIALISTS SINCE 1914
252 UNION ST. TEL. 2-7392

The Only Exclusive Fur Shop that has Scientific Cold Storage on Premises.

Simmons Harry J chauf h69 Chestnut
" Helen (Mrs Malcolm) clk NBDGCo res N Westport
" Helen E r193 Allen
" Hilda r329 Purchase
" Isaac (Eva) fore RC&BInc h3 Cornell pl
" Jas F chauf r329 Purchase
" Jas H (Virtue F) lab h1235 Pleasant
" Jacob B (Julia M) clk 157 Union h45 Branscomb
" Jesuina P r462 Bolton
" Jesuina P (Catherine) emp H Mfg Co h116 Rodney French blvd
" John gardener r79 Purchase
" John lab r119 Walnut
" John (Ermelinda S) opr h1025 Cove rd
" John (Frances) helper Standard Elec Co h119 Division
" John F (Angelina) lab h428 Purchase
" John G (Mary) h421 Orchard
" John J (Yvonne) teller Merchants Nat Bank of NB r185 Richmond
" Jos (Marjorie) clk City Hall h2½ Willis
" Jos (Elvira) emp MTD&MCo h46 Babbitt
" Jos (Mary) emp NBG&ELCo h225 Sharp SD
" Jos h646 S Water
" Jos (Philomena) mill wkr h18 Swift
" Jos F (Rose) fisherman h26 Hall
" Julia wid John h360 Reed
" Julio (Julia) truck driver h26 Hall
" Lawrence mill opr r61 Katherine
" Leonard student r69 Chestnut
" Mabel Mrs clk C&Co r69 Chestnut
" Manuel (Irene) leawkr h407 Chancery
" Manuel (Irene) emp Kilburn Mills h1025 Cove rd
" Manuel (Alexandrina) (Simmons Bros Cafe) h5 Cove rd SD
" Manuel (Mary) mill wkr r75 Winsor
" Manuel C mill opr r19 Hemlock
" Manuel C (Alice M) ice and fuel oils 30 Clark h do
" Manuel D (Helen A) emp Newport h391 Orchard
" Manuel J painter h61 Katherine
" Manuel (Eva M) patrolman Sta 1 h88 Osborn
" Manuel F lab r329 Purchase
" Manuel P (Palmeida) opr h25 Harrison
" Margt wid John maid r129 Cedar
" Market Anthony Simmons prop 64 Durfee
" Martin (Frances) plumber 514 County h7 Sears
" Mary Mrs h35 Glennon
" Mary opr r208 Thompson
" Mary Mrs weaver h274 Pope
" Mary wid Manuel h65 Katherine
" Mary wid Manuel B h1631 Purchase
" Mary wid Jos P hskpr h32 Atlantic
" Mary wid Frank r179 Division
" Mary T clk Municipal Bldg (1) h180 Richmond
" Mathilda wid Chas H clk C&Co h323 Clinton

Simmons Michael P (Mary) shoe repairing 582 Dartmouth SD h59 Lombard
" Myron F (Mary) emp Taunton h305 Central av
" Ora r3 Cornell pl
" Otis B (Eliz) h144 Willis
" Percy L painter Sheldon B Judson r27 Robert ND
" Peter J (Mary) h181 Richards
" Pharmacy Albert Simmons prop 122 Allen
" Philomena wid Jos F h329 Purchase
" Saml A (Nellie) painter Sheldon B Judson r27 Robert ND
" Sarah h1 Oak
" Sarah A wid Thos E h290 Cedar
" Walter J (Ethel T) (Simmons & Stevenson) h303 Hemlock
" Wm (Cecelia) mill opr h19 Hemlock
" Wm clk NESCo r329 Purchase
" Wm lab r19 Ernest
" Wm H (Jennie) packer h43 Pierce
" & Stevenson (Walter J Simmons and Richd Stevenson Jr) 78 Pleasant
" —see Simas Simoes Simon Simons also Symons

Simms Michl counterman Charlie's Spa r1166 Acushnet av
" Morris mgr Olympia Theatre r65 S Sixth

Simoes Antonio (Isabelle) mill tender h207 Belleville av
" Dora M Mrs h40 Bullard
" John F (Emilia) attd 300 River r26 Hall
" Jose F (Catherine) jeweler 950A S Water h73 Briggs
" Jos F roofer r964 Acushnet av
" Manuel P (Adeline P) h14 Norwell SD
" Mary P weaver r14 Norwell SD

Simon Alcide D mill opr r98 Covell
" Benj I pres Simons Supp Co res Fall River
" Eug (Anna E) emp Soule Mill h146 Bullard
" Geo variety 80 S Second h do
" Henry S sec Simon's Supp Co res Fall River
" Herman (Louise M) opr h1411 Pleasant
" Malvina M wid Alphonse h98 Covell
" Mary emp WPA h182 Weld
" Mary A wid Jos r19 Fulton ct
" Peter Jr r115 Wood
" Rita r98 Covell
" Vincent C (Esther S D) dentist 222 Union (400) h8 Park pl
" Wm r53 First
" —see Cimon

Simon's Supply Co Inc plumbing supplies and hardware pres Benj I Simon, treas-mgr Jack J Goldberg, sec Henry S Simon 912 Purchase

Simonetti Anthony (Mabel) leather coater h138 Bedford

Simons Harry mgr Stop & Shop r170 Elm
" John Jr (Eva R) truck driver h269 Orchard
" Saml F (Rose) farmer h41 Rodney

Simonsen Anthony fisherman r63 N Second
" Elling (Hilda) fisherman h48 North
" Jacob (Pauline J) fisherman h54 State

AKIN-DENISON CO. COAL, COKE AND FUEL OIL

Simpkin Agnes (Mrs Chas) bkpr Weeden Mfg Co r716 Summer
" Benj (Nellie) opr h158 Thompson
" Chas (Agnes) fireman NBG&ELCo h716 Summer
" David emp NBG&ELCo res SD
" Florence L clk r12 Bentley
" Geo D (Rose) lab h581 Kempton
" Harold C clk r54 Rodney French blvd
" John T (Cath M) h54 Rodney French blvd
" John T Jr (Gladys W) mill opr h23 Nelson
" Miriam J hskpr 113 Tremont r do
Simpson Annastasia (Mrs Everett W) artist 27 S Second and 3 Eighth h do
" Augustus G sta man Hathaway Oil Co h91 Hazard
" Barbara E student r101 Bonney
Chas E emp MTD&MCo r110 Brigham
" Charlotte wid Harold h1154 Dutton
" David R (Ethel M) emp Blackstone Valley Comb Wks h101 Bonney
" David R 2d emp Giusti Baking Co h154 Field
" Dorothy F clk Cummings & Cummings Inc r45 Oak
" Edith M emp Boston r110 Brigham
" Edw G student r821 Pleasant
" Eliza wid Jas H delicatessen 922 S Water h do
" Ethel R wid Geo E h821 Pleasant
" Everett W (Annastasia) slsm 27 S Second h3 Eighth
" Florence M clk C&Co r274 Wood
" Frank trust dept First Nat Bank of NB r274 Wood
" Grace E emp C&Co r821 Pleasant
" Harry (Maxine) radio man r214 Church
" Helen B student r821 Pleasant
" Helen L student r45 Oak
" Irene L social wkr 628 Pleasant (312) h132 Mill
" Muriel clk Quisset Mill r274 Wood
" Percy B (Frieda) emp MTD&MCo h45 Oak
" T Chas car hlpr r274 Wood
" Warren A (Jean H) retired r171 Summer
" Wilfred (Florence N) carp 274 Wood h do
SIMPSON WILLIAM A (Freida) commercial and job printer 128 Union tel 3-5566 h110 Brigham tel 5-7004 see p 73
" Wm A Jr pharmacist Wm J O'Brien r110 Brigham
" Wm (Emily A) 2nd hand h457 Brock av
" Wm T (Emma) emp WPA h214 Church
Sims Edw (Margt) opr h147 Belleville
" Mary wid Richd h28 Keene
" Edw H opr r147 Belleville
" Michl chef Charlie's Spa r1166 Acushnet av
Sinclair Wm J (Eliz A) warper tender h1781 Rodney French blvd
Sinez—see Senez
Sing Lee Ham Fook Toy prop 268A Sawyer
" Wing laundry 17 N Sixth h do
Singa Beauty Specialist Mrs Agnes S W Hawes prop 430 County
Singer Sewing Mach Co Robt A Winters mgr 199 Union
Singleton Albert (Gladys P) 2d hd r228 Myrtle
" Beatrice M r869 County
" Bertha r721 Ashley blvd
" Chas (Violet E) h717 Brock av
" Chas (Emily) iron wkr h231 Myrtle
" Christopher C (Mary) emp WPA h869 County
" Christopher R r869 County
" Doris emp Atlas Tack Co r126 Clara
" Eleanor wid Wm H h1 Conrad
" Everett clk Pairpoint Corp r483 Cedar Grove
" Francis J tchr NJHS r483 Cedar Grove
" Fred wiper W L Marshall r126 Clara
" Irene winder Naushon Mill r126 Clara
" Joan emp Kilburn Mill r717 Brock av
" John 4th eng W L Marshall h126 Clara
" Jos elec wkr Aerovox Corp r126 Clara
" Jos fixer h483 Cedar Grove
" Norman tool mkr r1 Concord
" Norman r483 Cedar Grove
" Robt r231 Myrtle
" Thos (Constance) h531½ N Front
" Wm r869 County
" Wm M (Dorothy) h253 Hersom
Siniak Benj (Wanda) opr h288 Cedar Grove
Sinioris Geo retired h273 Coggeshall
Sinnett Arth R marine eng r1097 Purchase
Siravo Alfd (Sarah) grocer 141 State h27 Franklin
" Cecilia shoe wkr r27 Franklin
" Donato (Ida) slsm h8 Linden ct
" Molonolina shoe wkr r27 Franklin
Sirois Andre J (Alice) opr h65 Hillman
" Edw F R (Antoinette E L) prop Sirois Printing Co h9 Penniman
" Estelle A sten 20 Howard av r333 Wood
" John L (Beatrice) chief clk Whitman Mill h333 Wood
" John L Jr sec 222 Union r333 Wood
" Printing Co Edw F R Sirois prop 47 S Second
Sisco Abr L h13 Spring
Sisson Chas A (Nella O) h452 Park
" Chas H (Anna E) ice dlr 391 Court h do
" Clayton E (Gladys M) auto mech 2185 Purchase r202 Park
" Eleanor M tchr Fn r3913 Acushnet av
" Elmer D (Mildred A) slsm h491 Chancery
" Frank E (Mary A) slsm 35 Commercial h190 Bedford
" Geo S (Mabel B) h78 Hillman
" Hattie A designer h54 Chestnut
" Leroy C (Georgianna) optician 18 N Sixth h73 Plymouth
" Margt M (Mrs Otis A) clk 3913 Acushnet av h do
" Martha P (Mrs Rexford L Jr) clk F W Woolworth Co h120 Parker
" Mary L h201 Grinnell
" Mildred A (Mrs Elmer D) clk 17 N Water h491 Chancery
" Otis A (Margt M) grocer and postmaster Clifford PO 3913 Acushnet av h do

At the Parlors & Roadside Stands

GULF HILL ICE CREAM

Free Delivery to Homes

For Good Taste

Tel. 2-4354

SISSON RALPH A (Ethel M) (D & G Motor Repair Co) h105 Oak
" Rexford L Jr (Martha P) driver H P Hood & Sons Inc h120 Parker
" Thos C (Alice E) lab h198 State
SISTARE F B & SON George H Sistare prop contractors and builders 111 Willis tel 2-7384 see front cover
SISTARE GEORGE H (Vesta W) prop F B Sistare & Son h474 Park
" Geo H Jr metalurgist r474 Park
Sister Celien superior 359 Summer r do
" M Piadad superior Franciscan Missionaries of Mary 378 County h do
" Mary Anthony prin St Mary's Parochial Sch r inq do
" Mary Brenden superior St Killians Convent r234 Earle
" Mary Eugene superior Sisters of Mercy r744 County
" Mary Florida Coeli mother superior St Mary's Home r593 Kempton
" Mary Francis superior Our Lady of Mercy Convent r59 Rockland
" Mary Julianna sister superior Bernardine Sisters r193 Sawyer
" Mary of St Helen of the Cross superior Sisters of Holy Cross r106 Bullard
" Mary Viateur superior Sisters of Holy Cross 116 Ruth r do
" Mary Winifred prin St Killians Parochial School r234 Earle
Sisters of Charity Sister Celien superior 359 Summer
" of Holy Cross 45 Robeson
" of Holy Cross Sister Mary of St Helen of the Cross superior St Anthony's sch 190 Ashley blvd
" of Holy Cross Sister Mary of St Helen of the Cross superior teachers St Anthony's School 106 Bullard
" of Holy Cross Sister Mary Viateur superior 116 Ruth
" of Mercy Sister Mary Eugene superior 74 County 1061 Pleasant Sister Mary Francis supv 59 Rockland 234 Earle
" of St Joseph 39 Duncan
Sitarz Andrew (Victoria) 3rd hand h12 Austin ct
" Andrew (Anna) loom fixer h82 Kenyon
" Helen A bkpr Kenwood Mfg Co r75 Kenyon
" John emp Wamsutta Mill r12 Austin ct
" Jos (Agnes) mill opr h75 Kenyon
" Mitchell r12 Austin ct
" Walter J clk Boston r75 Kenyon
" Walter S r12 Austin ct
Sitnick Andrew (Mary) h857½ First
" Jacob weaver GMill r857½ First
" Stanley emp Atlas Tack Co r857½ First
Sivee Frank B (Theresa) millopr h109 County
" Raymond USA r109 County
" Victor W r365 Arnold
Sivigney Lionel emp 223 N Second r198 Walnut
Sivigny Leo (Mary) mech Linden Motors h6 Dudley
Sivik Alex (Antonia) mill opr h134 Tallman
" Anthony E (Henrietta H) opr h134 Tallman
" Sophie r134 Tallman
" Stanley (Bridget) h570 Coggeshall
Siwik Adam (Leonora) millopr h1049 County
" Alexander (Mary) mill wkr h308 Hersom
" Chester weaver r28 Holly
" Francisco (Mary) mill opr h28 Holly
" Leonard (Theophila) lab h281 Davis
" Leonora (Mrs Adam) mill opr h1049 County
" Nora mill opr r1049 County
" Stanley mill opr r281 Davis
" Valeria opr r23 Beetle
" Walter (Eva) opr h73 Hathaway
" Wm bkpr 147 Nye r145 do
Sixth Bristol District Social Club Geo A Renaud mgr 1844 Acushnet av
Skamorsk John (Clarice) mill opr n60 Rodney
Skating Pond Warming House 270 Brock av
Skeels Edmund R mech h28 Frederick
" Helena R wid Edmund W retired r28 Frederick
Skiels Rosa M Mrs r128 Shawmut av
Skiff Emily C wid Wm H dom 101 Page r550 Kempton
" Irving P (Eileen) clk MTD&MCo h49 Woodlawn
" John T mason r1221 Phillips rd
" Mary J wid Henry W h121 Austin
Skinner Ann E bkpr 592 Pleasant res ND
" Emily A wid Joshua maid 128 Cottage r221 Park
" Louis H (Stella) fisherman h81 Oak
Sklarski Albina stitcher r17 Adams
" Mary wid John h17 Adams
" Stephanie stitcher r17 Adams
Skoczolek Ferdinand weaver r47 Ashley blvd
" Geo (Mary) lab h196 Whitman
" Jos (Katie) weaver h45 Ashley blvd
" Mary K tchr Merrimac St School r196 Whitman
" Stasia tchr Acushnet r196 Whitman
" Tadeusz emp Chester Pa r71 Hathaway
" Walter J student r196 Whitman
Skoczulek Ellen box mkr r14 McGurk
" Jennie C weaver r14 McGurk
" Michl (Kath) weaver h14 McGurk
" Walter weaver r14 McGurk
Skorwron—see Skowron
Skotnicki Gisella mill opr r36 Howard
" Stanislaw (Sophie) mill opr h36 Howard
Skowron Adam (Mary) lab h288 Cedar Grove
" Stanley (Celina) mill opr r254 Cedar Grove
Skrzypacz Michl (Anna) h387 Wood
Skrzyszewski Jos mill opr h204 Harwich
Slack N Emma Christian Science prac 137 Florence h do
Slade Ada E r635 County
" Henry M (Laura A) div mgr NE Fire Ins Rating Assn res ND
" Jas F (Elna M) gardener h119 Tremont
Sladen Agnes M r99 Nelson
" Arth E (Delima) h99 Nelson

LICENSED SANITONE CLEANER

BUSH & CO., INC. Established 1885

John T. Champion, Mgr.
CLEANERS AND DYERS

Office 512 Pleasant St. Tel 5-7803
Plant, N. Dartmouth Tel. 3-0692

Sladewski Stanley (Carolina) lab h154 Cedar Grove
" Walter (Julia) retired h178 Reynolds
" Walter lab r154 Cedar Grove
Slater Chas K (Mary Jane) h46 Princeton
" Gustavus H (Mary) printer Wash DC h35 Capitol
" Janet wid Jas h66 Willis
" Jessie opr r190 Belleville rd
" Kenneth W (Barbara A) emp Ac Saw Mill r218 Whitman
" Louis (Harriet) bakery 14 Rodney French blvd h4 Harmony
" Mary R student r35 Capitol
" Peter F loom fixer r63 Briggs
" Phyllis A opr h105 Lafayette
" Rothwell (Ada S) crossing tender NYNH &HRR h187 Glennon
" Ruth J r104 Lafayette
" Sophia E clk MTD&MCo r63 Briggs
" Thos (Nellie) opr h190 Belleville rd
" Verena Bertha teller NB Inst of Sav r63 Briggs
" Verena B wid Peter H h63 Briggs
" Walter K emp Newport RI h104 Lafayette
" Wm (Helena) emp real estate dept NB Inst for Savings h56 Capitol
Slattery Constance wid Edw L r115 Milford
" Ellen wid Patk h233 North
" Timotny T (Margt T) retired h1389 Purchase
Slayton Hazel J Mrs sten Sawyer & Murphy r30 Seventh
Sleeper Donald H (Esther S) research CSCo h616 Union
Sleight Charlotte M sten Nonquitt Mills r92 Mt Vernon
" Edw W (Ina I) silk finshr h92 Mt Vernon
" Geo A (Eugenie) blacksmith h70 Duncan
" John H (Roseanna) h20 Acorn
Sleigledes Alfred r4 Shirley SD
Slight Alice opr r275 Tinkham
" Ernest O syrups 275 Tinkham r do
" Ida V opr r32 County
" Jos E (Yvonne) reporter Standard Times Mercury h883 Pleasant
" Leo A (Melvinia) chauf GICCorp h122 Shaw
" Ludger retired h26 Rodney French blvd
" Olivine A opr r275 Tinkham
" Wilfred loom fixer h32 County
" Wm retired r1057 S Water
" Wm retired h275 Tinkham
Slip Duprey's Tavern Jos E L Duprey prop 1838 Purchase
Sloane Arthur T emp FRCo r33 Reynolds
" Estella A teacher NBHS r50 North
" Margt wid William h238 Chestnut
" Margt K inst NB Voc sch r238 Chestnut
" Margt M wid Michl h33 Reynolds
" Marie A wid John T h50 North
Slobodzian John mill opr r21 Morton ct
Slocomb Cecelia G r89 Bedford
" Parker F emp Atlas Tack Co r89 Bedford
Slocum Annie E wid Giles P r100 Morgan
" Dorothy r29 Russell Mills rd
" Edw M (Eleanor T) draftsman Dept of Pub Wks h70 Cottage
" Emma Mrs r276 Dartmouth
" Emmons H (Laura M) lab h444 Ash
" Frank R (Agnes) ins broker and auctioneer Humphrey & Covell res Westport
" Fredk A (Mary) retired h596 Dartmouth SD
" Harold D agt 295 Phillips av res Fn
" Harry A (Alys L) h165 Butler
" J Frank r107 Maxfield
" Lester A (Eliz D) instr NB Voc sch h15 DeWolf
" Lois T tchr Northampton r70 Cottage
" Sarah H wid Chas R h100 Morgan
" Susan B r123 Bedford
" Walter F (Ethel L) mgr Braley's Creamery h191 Elm (1)
Slom Chas (Fanny) prop Slom's Delicatessen h62½ Washington
" Wm (Rose A) emp 141 Union h204 Carroll
Slom's Delicatessen Charles Slom prop delicatessen 493 S Water
Slonski Eug (Sophia) weaver H Mfg Co h1004 S Water (7)
" Sophia (Mrs Eug) emp Aerovox Corp h1004 S Water (7)
Slowik Antoni (Sophie) h21 Washburn
" Boleslaw r21 Washburn
Slowinski Anna wid Stanislaw opr Fall River h91 Kenyon
" Boleslaw roofer Tilo Roofing Co r91 Kenyon
" Mitchell S emp Warren RI r91 Kenyon
Smagacz Chas emp RB&CCorp r rear 36 Hicks
" Stanley mill opr r2167 Purchase
" Walter (Stella) mill opr h43 Holly
Smalec John (Helen) tailor 149 N Front h164 Cedar Grove
" Walter mill opr r164 Cedar Grove
Small Animal Hospital Wm J O'Connor prop 431 Rivet
" Edna R wid Hezekiah T r1040 Pleasant
" Florence G emp Kendall Mill r613 First
" Foster L (Margt G) mgr Monroe Calculating Machine Co h51 Carroll
" Frank A h238 Ash
" Grace W r82 Campbell
" I Marie Mrs r238 Ash
" Margt I clk 1043 S Water r613 First
" May waitress r1089 Purchase
" Stephen P (Mary) retired h613 First
Smalley Ada Mrs clk 967 Acushnet av r178 Weld
" Albert (Mary) lab h47 Ashley blvd
" Ann wid Thos h152 Butler
" Arth (Mary) h702 Brock av
" Arth E emp Boston r178 Weld
" Evangeline E musician r178 Weld
" Florence H (Mrs Jas) clk 103 William res Fn
" Grace E nurse 702 Brock av r do

HEMINGWAY BROS. INTERSTATE TRUCKING CO.
Daily Motor Trucking Throughout New England
Main Office and Terminal 438 Dartmouth St. Phones 5-7841,5-7842 and 2-3387 see p. 74

Smalley Harry baker r353 Wood
" Harry (Ada) h7 Viall
" Herbert E watchman Fall River h91 Willow
" Ivy sten Wamsutta Mills r7 Viall
" James r61 Myrtle
" Luther J (Clara) sheet metal wkr r61 Myrtle
" Martha A wid Chas h353 Wood
" Mary A weaver r152 Butler
" Saml C emp 18 N Water h178 Weld
Smart Cassie wid Wm F h97 Park
" Shop The (Mrs Mamie Dextraze and Mrs Ida Caron) 1105 S Water
Smead Etta M Abbott wid J Henry tchr h12 Buttonwood
Smedstad Bennie (Adele) emp RC&BInc h159 Hudson
" Clifton B student r159 Hudson
Smethurst Chas (Julia) retired h476 Maxfield
" Eva clk 114 Kempton r676 Rockdale av
" Ralph H r155 Belleville rd
" Saml (Maria) retired h676 Rockdale av
" Wilfred (Dorothy) mill opr h138 Davis
" Wilfred H (Martha) col h155 Belleville rd
Smiechowski Mary Mrs mill opr h150 N Front
" Stanley lab r150 N Front
Smietana Stanislaw (Frances) weaver Kendall Mill h27 Rodney
" Stanley r25 Ashley
" Victoria Mrs h25 Ashley
" Walter student r27 Rodney
Smiley Fredk G (Mary E) fitter h1357 Pleasant
" Kenneth S (Helen M) plant eng KMills h335 Rockdale av
" Mary E (Mrs Fredk G) hemstitcher Wamsutta Mills h1357 Pleasant
Smiojel Edward r26 Nye
" Konstanty opr h26 Nye
SMITH ABBOTT P (Sarah M) pres New Bedford Storage Warehouse Co and office First National Bank Bldg (605) h95 Hawthorn
" Adaline R wid Edw M h165 Newton
" Albert (Dorothy) mgr Federal Yeast Corp h37 Plymouth
" Albert J r1154 Purchase
" Alex (Nora) fisherman h22 Locust
" Alex J (Marjorie) r235 Harwich
" Alfd mill opr r106 David
" Alfd (Annie) weaver Hathaway Mill h151 Frederick
" Alice dom r152 Chancery
" Alice wid William H h51 Hemlock
" Alice wid Thomas h218 Whitman
" Alice E trimmer Wamsutta Mills r305 Austin
" Alice G h14 Cottage
" Alice G (Mrs Elias G) clk 47 Foster h42 Pearl
" Alice M bkpr McCarthy & Nelson r175 Adams
" Alice M designer r389 Bedford
" Almira A wid John H h35 Emerson
" Aloysius (Louise) loom fixer h162 Grinnell
Smith Alphonso H (Laura) emp Babbitt Steam Specialty Co h196 Bedford
" Alvin J r158 Central av
" Ambrose J (Nora A) fisherman h144 Summer
" Andrew H h1730 Purchase
" Ann h159 Frederick
" Annie (Mrs Alfred) weaver Hathaway Mill h151 Frederick
" Annie dom r54 Hazard
" Anthony A (Dena M) prop Smith Pharmacy h140 Chancery
" Arth (Beatrice M) rbr wkr h279 Adelaide
" Arthur A (Bertha) mill opr h106 David
" Arth C locksmith 276 Union h26 Eighth
" Arth C Jr emp 276 Union r26 Eighth (9)
" Arthur H (Doris M) agt Prud Ins Co h133 Durfee
" Barbara wid Fred h113 Tallman
" Barbara M dom r15 Borden
" Benjamin mill opr h232 S Front
" Benj retired h739 Belleville av
" Benj plumber r64 Division
" Benj (Mary) h207 Court
" Bertha E real estate 83 Willis r do
SMITH BERTRAM H asst supt Allied Detective Agency res Fall River
" Bertrand J (Philomena) carrier PO h62 Plymouth
" Blanche A waitress Hong Fong Restaurant r214 Sawyer
" Bradford real estate 83 Willis r do
" Bros Inc brewers 2105 Purchase, treas Edward V Lahey
" Burton F emp J C Rhodes & Co h174 River rd
" Burton F r174 River rd
" Caroline tchr Friends Academy r30 Sixth
" Caryle r1026 S Water
" Catherine r415 County (203)
" Catherine E mill opr r253 Coffin av
" Cecil phys 261 Union (17) res N D
" Charles (Mary) h30 Salisbury
" Charles H (Edna M) mgr Waldorf System Inc res Mattapoisett
" Charles H (K Edna) h241 Hillman
" Charles H (Alice) lab h305 Austin
" Charles H (Mary I) h396 Shaw
" Charles L (Mary E) carp h10 Florence
" Charles R (Cornelia D) h729 Allen
" Charles W (Bertha) mgr 60 S Water h55 Lake
" Charlotte opr r1089 County
" Clara M wid Arthur L tchr Cedar Grove sch h123 Sycamore
" Clara T clk Joann's h517 Cottage
" Clarence J (Mary E) custodian B B Window School h152 Bonney
" Clayton S lab r176 River rd
" Clifford (Adelaide) loomfixer h255 Dartmouth
" Clinton H (Gladys R) emp WPA h265 Cottage
" Clinton S clk First Nat Bank of N B r98 South
" Daisy B wid George T h168 North
" Daniel (Gertrude P) eng h72 Mt Vernon

THOMAS B. CARD CIVIL ENGINEER
Successor to A. B. Drake

Smith Daniel H (Claire A) variety store 263 Reed h57 Jonathan
" David B (Elsie) office mgr ins broker Humphrey & Covill res S D
" Davina B clk r86 Trinity
" Delia wid Michael T h92 Robeson
" Delia F wid James F h224 Hawthorn
" Dora C wid Everett L social wkr h1929 Purchase
" Earl P (Sadie) clk r113 Tallman
" Earle P (Nellie H) clk 8 Homers whf h39 Pierce
" Earle P Jr student r39 Pierce
" Edgar W (Bertha) retired h180 Austin
" Edia Mrs waitress h214 Sawyer
" Edith wid Albert h1154 Purchase
" Edith G clk Cherry & Co r1154 Purchase
" Edith M emp Wamsutta Mills r177 Weld
" Edith M dressmkr 45 Emerson r do
" Edmund (Lavina) spinner h232 Eugenia
" Edmund C clk Littlefield's Market r305 Austin
" Edna E opr r8 Weaver
" Edna R (Mrs Wilson) prop Edna Roy's Corset Shop h207 Mt Pleasant
" Edward (Lucy) weaver h84 Swift
" Edward B clk 1697 Acushnet av r93 Belleville rd
" Edward Jr 3rd hand r84 Swift
" Edward F (Lillian E) emp WPA h83 Chancery
" Edward F (Minnie B) prop Smith's Variety Store res Mattapoisett
" Edw L (Esther A) emp WPA h980 County
" Elaine wid James h370 Middle
" Eleanor A student r255 Weld
" Elias G (Alice G) grocer 47 Foster h42 Pearl
" Eliza Jane wid William A L h308 Pleasant
" Elizabeth C maid h178 Cedar
" Elizabeth E wid Thomas h25 Weaver
" Elizabeth E dom r10 Winsor
" Elizabeth I nurse 164 Ash r do
" Elsa (Mrs Raymond G) bkpr C & Co h1028 Pleasant
" Elsie E opr r75 Glennon
" Elsie I clk NBDGCo r60 James
" Ernest B r176 River rd
" Ernest M sta fireman h12 Division
" Ernest W emp 35 Commercial res Matt
" Ethel M clk MTD&MCo h159 Park
" Ethel M r12 Dartmouth
" Eunice (Mrs Herbert) optical asst Frank M Wilbur r60 James
" Evelyn opr r86 Trinity
" Evelyn G wid Edw seams h33 Kempton
" Everett R lab r1929 Purchase
" Florence D r224 Hawthorn
" Florinda wid Joseph h536 S Water
" Frances r772 County
" Frances wid Stillman h904 Plainville rd
" Francis emp GMCorp r28 Cottage
" Francis G lab r93 Belleville rd
" Francis J mill opr h93 Belleville rd
" Frank prop Nick Nac Shop res Fn
" Frank (Ellen) emp GMCorp h28 Cottage
" Frank weaver r25 Delano

Smith Frank (Susan K) retired h119 Parker
" Frank W student r92 Robeson
" Frederick G (Josephine P) eng h183 Sycamore
" Fred G (Aurore) opr h201 Belleville rd
" G Robert (Ada) comp Standard-Times h6 Park pl
" George (Mary A) h8 Weaver
" George A (Adeline E) com trav h39 Locust
" George C (Celina F) emp ATCo h177 Weld
" George F student r373 Maxfield
" George H bkpr Quisset Mill res Matt
" George H (Mary C) mach MTD&MCo h15 Borden
" Gertrude wid Frank E h10 Winsor
" Gertrude H clk Bush & Co r119 Parker
" Gordon E h187 State
" Gordon C (Anna) h373 Brook
" Hannah M dom r483 Cedar Grove
" Harold F (Helen L) bkpr Armour & Co h85 Hillman
" Harry (Flora E) clk Pierce Bros h13 Rutland
" Hazel K sten Prud Ins Co of Am r119 Parker
" Henry B jeweler 24 Sears ct res ND
" Henry P (Edale G) elec NBG&ELCo h997 Lloyd
" Henry W clk PO h12 Dartmouth
" Herbert (Emily) lab PO h86 Fern
" Herbert (Ann E) clk Star Market h60 James
" Herbert (Mary E) 2nd hd h111 David
" Herbert E h102 State
" Herbert F foreman NET&TCo r72 Ocean
" Herbert L (Eunice) emp CSCorp r60 James
" Hilda wid Judson h321 Union (2)
" Hope r42 Pearl
" Howard F r73 Branscomb
" Howard S (Esther M) fisherman r197 Middle
" Howard U prop Smith's Grill and prop Cameo Restaurant h4037 Acushnet av
" Hudson F (Eula R) r129 Allen
" Ida M wid Richard M waitress h208 James
" Ira A B h96 Spring
" J Evelyn insp r86 Trinity
" J Herbert (Beulah L) note teller First Nat Bank of N B h209 Maple
" James (Mary A) h54 Hazard
" James A lab r341 Dartmouth
" James J (Isabella) sexton Holy Name Ch h772 County
" James Jr (Susanna) salesman h116 Rodney
" James T custodian Holy Name School r772 County
" James T (Rose H) cabinet mkr 224 N Water h196 Hudson
" Jane P wid David J h86 Trinity
" Janet wid William Taylor prop Janet Smith Variety Store h64 Division
" Janet Variety Store Mrs Janet Smith prop 60 Division
" Jessie hskpr 25 Homer r do

Welding Supplies JONATHAN HANDY CO., INC. Airco Oxy-Acetylene
28 WILLIAM ST. TEL. 7-9457

Smith Joan A r301 Davis
" Johanna A wid William F r79 North
" John (Bessie) h111 Clark
" John h103 David
" John lab h63 Adams
" John Jr (Florence S) chauf Howland Linen Supply Co res SD
" John A (Julia E) lab h86 Bay
" John J (Bertha M) emp MTD&MCo h389 Bedford
" John P (Anastasia) h62 Peckham
" John P Jr (Emma L) police sergt Sta 5 h255 Weld
" John R (Helen F) fore PO h26 Eighth (3)
" John S clk r102 State
" Joseph (Ellen) emp NBG&ELCo h177 Richards SD
" Joseph (Victoria) opr h141 Church
" Joseph A (Marion A) slsm Sea View Fish Co Inc r198 Middle
" Joseph F lab r179 Belleville av
" Joseph R (Mary) r82 Brownell av
" Joseph V auditor 227 Union (607) r111 David
" Josephine C wid Henry L h299 Ash
" Julia Mrs h628 Purchase
" Julia A wid Charles T h118 Brigham
" Julia M r175 Adams
" Kathryn (Mrs James) emp C F Wing Co res Fn
" Kenneth (Rose) capt waiters NB Hotel h240 Eugenia
" Kenneth R slsm NBDGCo r98 South
" Leonard E slsm r116 Rodney
" Lester C gas sta attd r92 Robeson
" Lillian insp r54 Hazard
" Lillian E (Mrs Edward F) clk Browne Pharm h83 Chancery
" Lola wid Alexander T h415 County (203)
" Lora V wid William P h51 Jenny Lind
" Louis (Catherine) lmfxr h520 Coggeshall
" Louise T emp Aerovox Corp r255 Weld
" Lucius D (Mae E) h223 Maxfield
" Lucy (Mrs Samuel) cloth insp H MCorp h73 Capitol
" Luke lawyer 261 Union (16) r42 Pearl
" Lydia Mrs r346 Cottage
" Mabel (Mrs William) emp Parsons Laundry Co h149 Highland
" Mabel D Mrs h912 County
" Madeline F bkpr Rossi & Hirshson r72 North
" Mae practical nurse r24 Clark
" Margt clk Standard Times r151 Frederick
" Margaret r128 Reynolds
" Margt emp 575 Pleasant r151 Frederick
" Margaret M nurse 772 County r do
" Marjorie student r627 Shawmut av
" Marjorie (Mrs Alex J) hskpr 234 Hancock r do
" Mark (Doris) emp Ry Exp Co r2 Elswick ND
" Mary Mrs h1771 Rodney French blvd
" Mary A Mrs h130 Crapo
" Mary A clk McCarthy & Nelson r175 Adams
" Mary A actress r26 Eighth (3)

Smith Mary A h45 Emerson
" Mary A Mrs r36 Vernon
" Mary A h494 Coggeshall
" Mary C wid James H mill opr r504½ N Front
" Mary C clk Joann's h517 Cottage
" Mary E r4037 Acushnet av
" Mary E h44 Sycamore
" Mary E wid Hiram h149 Armour
" Mary E wid William J h164 Ash
" Mary I clk D L Hathaway & Son r119 Parker
" Mary J r102 State
" Mary J wid Joseph T h717 County
" May F Mrs h60 Mott
" Melvin emp Hath Mach Co r175 Adams
" Michael (Elizabeth) h253 Coffin av
" Michl B (Nora M) mariner h216 Brownell
" Michael L r92 Robeson
" Mildred emp NYA r1089 County
" Mildred J maid 285 Hawthorn r do
" Mildred M wid Raymond tchr Oxford Sch Fn r30 James
" Milton F (Dorothy K) textile wkr r325 Cedar
" Mitchell (Sarah B) janitor Elks Home h239 Park
" Mollie C Mrs opr NET&TCo h584 Cottage
" Monty C emp Govt r180 Middle
" Myrtle F emp JIPInc r63 Adams
" Nat C (Alice A) archt 1 Howland ter h do
" Nellie H (Mrs Earle P) hskpr h39 Pine
" Olive weaver n10 McGurk
" Paul (Elsie) musician h88 Ruth
" Paul L prop Business Service Bureau res Fn
" Percival C mgr Times Parking Lot r299 Ash
" Percival C Jr r299 Ash
" Philip H (Mary E) twister tndr h509 Hillman
" Raymond (Grace) slsm H Baking Co h282 Austin
" Raymond r60 Mott
" Raymond E (May P) foreman H P Hood & Sons n391 Wood
" Raymond E (Clara) salesman h529 John
" Raymond G (Elsa) emp Oregon Dye House h1028 Pleasant
" Raymond J (Grace) slsm Hathaway Baking Co h282 Austin
" Rhodes (Maggie) opr h627 Shawmut av
" Richard (Sarah) retired h113 Hathaway
" Richd (Margt E) desgnr h682 Brock av
" Richard G r764 Kempton
" Richard H (Jeanne) emp WPA h37 Reynolds
" Richard M emp PCorp r682 Brock av
" Rita P emp Strand Leather Goods Co r255 Weld
" Robert A student r389 Bedford
" Robert B (Marjorie M) emp Swift & Co h54 Page
" Robert F clk Shulte Cigar Store r198 Middle
" Robert M student r144 Summer

THE SALVATION ARMY

The Salvation Army Social Service Dept. can make use of your waste material in the Rehabilitation of men.

Call for the "Red Shield" Truck

Phone 2-5502

On the Job 365 Days of the Year

Smith Ronald student r73 Capitol
" Ronald C elec h73 Lake
" Rosamond F book binder r201 Austin
" Rose dressmkr 45 Emerson r do
" Russell r366 Ash
" Ruth H asst phys dir NBHS r321 Union
" Ruth M (Mrs Stanley M) laundry wkr 140 Court h73 Branscomb
" Sadie (Mrs Earl) emp North End Laundry r113 Tallman
" Samuel roofer h114 Willis
" Samuel h7 Homer
" Samuel (Lucy) emp WPA h73 Capitol
" Samuel J retired r153 Highland
" Sarah H Mrs emp WPA h rear 68 Linden
" Sarah J nurse r82 Brownell av
" Sarah L h31 Madison
" Sarah N wid Edward S h339 Conduit
" Shirley beautician Ann's Beauty Shop r240 Eugenia
" Sidney F (Edna B) emp CSCo h27 Chestnut
" Sidney G (Clara R) bkpr 422 Acushnet av h596 Hathaway rd
" Sidney G Jr student r596 Hathaway rd
" Sidney H patrol Sta 1 r46 Jonathan
" Standish L (Grace C) emp NET&TCo h145 Hillman
" Stanley M (Ruth M) retired h73 Branscomb
" Stephen L (Rena C) h280 Ash
" Theresa A wid James P h341 Dartmouth
" Thomas (Bertha) retired h156 Belleville rd
" Thomas E retired r93 Belleville rd
" Thomas H (Stella M) emp Newport h1729 Purchase
" Thomas J (Etta) fisherman h175 Adams
" Timothy P r39 Maitland
" Victor W (Gladys E) real estate h221 Tremont
" Victor W Jr r221 Tremont
" Viola r63 Adams
" Viola wid George r764 Kempton
" Virginia W emp H Wheaton & Sons Inc r51 Jenny Lind
" Walter A (Louise H) lab h179 Belleville av
" Walter F (Marjorie A) foreman Cemetery Board h57 Locust
" Walter F Jr emp Kilburn Mill r57 Locust
" Walter K (Maud F) retired h18 Plymouth
" Walter R pres Sea View Fish Co Inc r NB Hotel
" Willard N (Eliz) rug cleaner h1089 County
" Willard N Jr emp NYCity r1089 County
" William Rev asst rector St Joseph's R C ch r884 Acushnet av
" William (Gertrude) sporting goods 1875 Acushnet av h167 Shaw
" William (Nellie) boiler mkr 120 N Water res Acushnet
" William retired h100 Chestnut
" William (Agnes B) mill opr h98 South
" William (Mary J) opr h44 Briggs
" William (Margaret) mill opr h301 Davis
Smith Wm A (Carrie A) retired h5 Morgan ter
" Wm B emp NBG&ELCo r4037 Acushnet av
" William B (Nettie A) retired h87 James
" William C (Susan T) sampler h246 Austin
" William E shoe wkr r208 James
" William F (Ethel) emp UStRyCo h1547 Acushnet av
" William G clk r28 Cottage
" Wm J emp Baker Mfg Co h15 Borden
" William J (Alice) mach CSCo h424 Wood
" William M (Mabel) carp h149 Highland
" William W Rev pastor Holy Rosary R C Church h68 Ashley blvd
" Wilson (Edna R) slsm Loughlin Chevrolet Co h270 Mt Pleasant
" Winchester R gardener h82 Brownell av
" —see Schmidt also Smyth
Smith's Grill Howard U Smith prop 233 Union
" Pharmacy Anthony A Smith prop 199 Court
" Variety Store Edward F Smith prop 196 Shawmut av
Smithies Mary E Mrs mgr 165 Summer r143 James
Smithson Dorothy M student r26 Collins
" Elizabeth Mrs h45 Vine
" Esther wid Henry h26 Collins
" Leonard (Marion W) emp NB Cotton Mill h613 Summer
" Mary E stitcher r45 Vine
" Robert (Sarah E) h834 Brock av
" Tom (Alice) driver UStRy h114 Adams
Smola Barnet (Yetta) lawyer 508 Pleasant (216) h38 Cottage
" Frank (Apollonia) lab h46 Washburn
" John (Mary T) h73 Hathaway
" Julian (Tekla) lab h6 Hicks
Smullen Ella nurse 101 Page r do
Smusz John J r22 Hammond
" Joseph r22 Hammond
" Michael (Katie) opr h22 Hammond
" Stella A r1693 Shawmut av
Smyth P Joseph exec dir NB Housing Authority r53 Morgan
" Philip J gardener r141 Rounds
Snack Shop Jules D'Anjon prop 133 Middle
Snailham Florence N bkpr C&Co r53 Rounds
Snape Bessie nurse 776 Rockdale av r124 Whitman
Snell Achsah B wid William G r184 Irvington
" Albert L (Emma F) emp Acushnet h83 Howard av
" Alice (Mrs Clifford J) prop Alice's Variety Store r190 Shawmut av
" Clifford H (Rosanna) emp C L Booth h190 Shawmut av
" Clifford J (Alice) chauf C L Booth r190 Shawmut av
" Earl C (Grace F) retired h80 Beetle
" Etta G wid William L h17 Lincoln
" Frederick A (Bertha P) carp h549½ Dartmouth SD

SHEERIN & O'BRIEN
Phone 8-5358 27 William St.
Hotpoint Electric Kitchens Hotpoint
Refrigerators General Electric
Radios Washing Machines and
Vacuum Cleaner Repairs

Snell George A (Harriet A) h282 Palmer
" Harry P (Alice B) emp Atlas Tack Corp h194 Davis
" Henry A lab WPA r863 County
" Mary A wid Henry A h863 County
" Mary C lab asst NBRCo h163 William
Snow Agatha h413 County (1)
" Agnes r10 Hawthorn ter
" Alice T h10 Hawthorn ter
" Annie wid William J r112 Bonney
" Daisy A wid Frederick L sum res 287 Kempton win res NB Hotel
" Edith sten 105 William (44) r50 James
" Jeanie r10 Hawthorn ter
" Marguerite H Mrs tchr Donaghy Sch res Fn
" Mary E wid George H h57 S Second
" Mary W tchr Harrington Memorial Sch r188 Elm SD
" Rhoda A chiropodist 74 Spring h do
" Russell (Isabelle) lab h1220 Pleasant
" Sarah A wid Charles H r512 Kempton
" Sarah H wid Robert h50 James
" White Bakery John M Cabral prop 317-319 Dartmouth
" Wm S (Isabella) retired h415 County (112)
Snyder Anthony J (Lucy R) emp MTD&M Co h53 Cottage
" Charles E (Hazel I) clk 943 Purchase h271 Palmer
" Elmer H (Evalyn H) dept head NB Voc Sch h95 Topham
" Hazel L (Mrs Charles) bkpr General Ice & Cold Storage Co h271 Palmer
" Irving clk r334 Pleasant
" Johanna C Mrs r95 Topham
" Milton emp MTD&MCo r334 Pleasant
" Peter M (Grace M) emp MTD&MCo h22 Ryan
" Samuel (Frances A) h334 Pleasant
" Verna S r241 Palmer
" —see Schneider
Soares Agnes S mill opr r381 Coggeshall
" Albert mill opr r106 Tinkham
" Alfred emp Frates Dairy r86 Belleville rd
" Anna opr r197 Norwell
" Anna F r424 Park
" Anna S r381 Coggeshall
" Annie h4 Puritan SD
" Annie factory wkr r390 Hemlock
" Antone (Mary) mill wkr h25 County
" Antone (Mary) spinner h195 Acushnet av
" Antone (Amelia) lab h195 Acushnet av
" Antone mill opr h65 Howard
" Antone (Matilda F) opr h32 Hollyhock
" Antone (Alice) lab h2 Beetle ct
" Antone (Helen) mill opr h106 Thompson
" Antone (Mary) h 9 Kirby SD
" Antone (Mary) opr h22 Viall
" Antone (Mary O) opr h73 Winsor
" Antone (Frances P) mill opr h30 Swift
" Antone Jr mill opr r65 Howard
" Antone F (Candida) mill wkr h Grant SD
" Antone M (Anna) mill opr h65 Howland
" Antone M (Perpetua) emp USRCo h556 S Water
" Antone S (Mary J) opr h71 Sagamore
Soares Arthur student r314 Rivet
" Arthur (Guilhermina) barber 143 Rivet h16 Garfield SD
" Arthur M (Mary T) opr h62 Sidney
" August (Elizabeth) lab city h391 Rivet
" Beatrice C dom 234 S Front r313 S Second
" Bernard K r424 Park
" Candida wid Phillippe h4 Washington
" Charles M (Mabel) emp Rockdale Socony Service r549 John
" Deolinda r69 Scott
" Deolinda P mill opr r109 Belleville rd
" Dominge mill wkr h284½ S Second
" Dorothy mill opr r80 Earle
" Edelia J emp NYCity r274 S Second
" Edith (Mrs John M) emp H Mfg Co h53 Ashley
" Edw L (Margt F) dentist 84 Spring res Fn
" Edwin (Helen) doffer h98 Beetle
" Emily Mrs h197 Norwell
" Emily r32 Hollyhock
" Eugene radio opr WNBH res Mattapoisett
" Frances M r274 S Second
" Frank weaver r9 Kirby SD
" Frank (Virginia) mill opr h183 Coffin av
" Frank opr h172 Belleville rd
" Frank L (Beatrice) organizer Textile Wks Union C I O h361 N Front
" Frank (Virginia) watchman h137 Bates
" Frank W h13 Mill rd
" George student r85 Osborn
" Georgianna L wid Victor J h93 S Sixth
" Hardware Store Manuel J Soares prop 297 Dartmouth
" Helen wid Antone r81 Sidney
" Jacinta wid Joseph r76 Dunbar
" Jack (Julia) emp USRCo h373 S Water
" James lab r26 County
" Jesse (Mary P) opr h97 Sidney
" Joaquim mill opr h3 Beetle ct
" Joaquim h402 S Water
" John watchman h114 Walnut
" John (Mary) h33 Swift
" John J h73 S Second
" John L (Eleanor) projectionist and elec 33 Hicks h do
" John opr h12 Babbitt
" John M (Edith) emp Kilburn Mill h53 Ashley
" John M (Philomena) emp MTD&MCo h550B Dartmouth SD
" John J Jr drill wkr MTD&MCo r55 Dudley
" John P opr h114 Walnut
" John S (Bertha) cook 849 Purchase h381 Coggeshall
" Joseph spinner h162 Crapo
" Joseph mill wkr r80 Earle
" Joseph (Emily P) mill opr h106 Tinkham
" Joseph r208 Davis
" Joseph (Rose) opr h119 Walnut
" Joseph (Agnes) mill opr h69 Nelson
" Joseph (Eugenia S) chauf h80 Earle
" Joseph r163 Walnut
" Joseph B (Anna) opr h85 Osborn

WHITE'S FARM DAIRY
SPECIAL MILK ENTIRELY FROM OUR OWN HERD
211 Middle St. ACUSHNET, MASS.
DIAL 3-4457

Soares Joseph M (Virginia M) emp 131 Court h549 John
" Joseph M (Adeline) gdnr h28 Brownell
" Joseph P mill opr r186 Collette
" Joseph P (Mary) opr h109 Belleville rd
" Joseph P Jr mill opr r109 Belleville rd
" Joseph S (Emily) emp NMills h31 Ashley
" Josephine K wid Charles B opr h424 Park
" Julia wid Mitthias h451 Purchase
" Julio (Julia) lab h24 Winsor
" Karolyne J r424 Park
" Lionel r33 Swift
" Lionel A r30 Swift
" Louisa wid Manuel h290 Bonney
" Louise P maid 159 Carroll r556 S Water
" Ludovina opr r9 Kirby SD
" Manuel (Emily) h12 Babbitt
" Manuel factory wkr r69 Scott
" Manuel mill wkr r31 Crapo
" Manuel (Emily) h390 Hemlock
" Manuel (Edwina) mill opr h13 Cotter
" Manuel A r556 S Water
" Manuel J emp Soule Mill h274 S Second
" Manuel J (Mary L) prop Soares Hardware Store and cont 297 Dartmouth h485 Mill
" Manuel O (Mary) fireman h208 Davis
" Manuel P (Christina) opr h105 Hemlock
" Manuel P (Louise) shoe shiner 946 Purchase h219 N Second
" Manuel S (Mary) opr h159 Crapo
" Margaret opr r290 Bonney
" Maria A wid Manuel h26 County
" Mary r274 S Second
" Mary Mrs h233 S Front
" Mary mill wkr r86 Belleville rd
" Mary opr r109 Belleville rd
" Mary mill opr r208 Davis
" Mary B wid Seraphin h186 Collette
" Mary G spinner r390 Hemlock SD
" Mary L wid Joseph B h23 Spooner
" Mary S wid Marianno r71 Whitman
" Matilda clk r32 Hollyhock
" Miguel M (Caroline) h435 S Water
" Peter M emp NYA r274 S Second
" Peter M (Clara) ydman HCCo h313 S Second
" Philibert (Mary) h86 Belleville rd
" Rosa wid Francis h31 Crapo
" Rosa r Grant S D
" Rose r Grant S D
" Rose wid Antone h69 Scott
" Rose P emp Boston r556 S Water
" Seraphine emp CCC r208 Davis
" Seraphine P clk r186 Collette
" Theresa weaver r220 Pleasant
" Theresa Mrs h55 Dudley
" Tulmira r313 S Second
" Victor r93 S Sixth
" Virginia Mrs emp Naushon Mill h17 Margin
" William r33 Swift
" —see Suares
Sobal Frank (Statia) h648 First
Soboski Walter (Mary) radioman 1020 S Water h384 Wood
Sobral Ivo (Emilinda) retired h109 Collette
" Joaquim mill opr r109 Collette
Sobral Joseph clk 1561 Acushnet av r109 Collette
Soccer-Football Park 1141 Kempton
Social Security Board (Bureau of Old Age and Survivors Insurance) James J McGuinn mgr 628 Pleasant (319)
" Service Exchange registrar Mrs Margaret F Barney 60 Eighth
Societe L'Assomption Albert T Gauvin mgr bowling alley 1840 Acushnet av
Socony-Vacuum Oil Co Inc Oscar H Foote agt Fish Island, Lynn Greaves mgr 54 Mt Pleasant, Charles Pelczar mgr 151 Mill
Soforenko Herbert L (Matilda G) salesman 63 Union h218 Bates
Sohlgren Alma E prop Miss Alma Beauty Shoppe r493 County
Soja Teddy (Amelia) emp WPA h82 Penniman
Sojka Albin h12 Tall
" Alfred E mill opr r153 Whitman
" Alozy (Nellie) weaver h485 Coggeshall
" Beatrice maid r12 Tallman
" Boleslaw (Mary Y) mill opr h153 Whitman
" Edward mill opr r154 Collette
" Elizabeth Mrs opr h80 Clifford
" Eugenia r80 Clifford
" Mitchell A mill wkr r153 Whitman
" Victor (Natalie S) mill opr h154 Collette
" Walter (Sabina) mill opr h84 Nye
Sokol Agnes mill opr h893 County
" Alice r132 Tallman
" Chester emp NYA r893 County
" John (Katherine) weaver h132 Tallman
" Stella mill opr r132 Tallman
Sokoletsky Solomon prop Harvey Shoe Store h24 Chancery
Sokoll Edmund J student r129 Sycamore
" Freida waitress Atlantic Restaurant r129 Sycamore
" Jeanette h129 Sycamore
" Morris (Florence P) salesman h7 Priscilla
Sokolowski Katherine wid Jos h17 Marvin
" Mary mill opr r17 Marvin
Sol Laurinda A r31 Nash rd
" Manuel A (Labana) knotter h31 Nash rd
" Mary weaver r31 Nash rd
Solaris Chester E (Irene B) watch mkr C J Gidley Jewelry Store h240 Tremont
Solfvin Allan K (Bertha L) loomfixer h103 Ruth
Solomakos Cynthia r39 Foster
" George (Kalliope) mgr 955 Purchase h39 Foster
" Kalliope (Mrs George) fruit 955 Purchase h39 Foster
" Mary (Mrs Theodore K) clk 944 Purchase h40 Mill
" Theodore K (Mary) fruit 944 Purchase h40 Mill
Solomon James T (Mildred) lab h302 Middle
" Marjorie Mrs opr h348 Middle
" Nathan (Matilda) upholsterer h287 Rivet
Solonika Gladys Mrs h12 Blackburn
Soltys Ignacy (Eliz) lab h518 Coggeshall

Misses' and Children's Apparel

TELEPHONE 8-5611

STAR STORE

Soltys Mary cashier 1135 Acushnet av r518 Coggeshall
Soly Hector E (Lillian A) emp State r102 Mt Pleasant
" Lillian A (Mrs Hector E) clk Municipal Bldg (215) r102 Mt Pleasant
Somerset House Mrs Alice E Vien prop 1089 Purchase
" —see Samoisette
Sondaj Valentine (Cath) mill opr h341 Oliver
SONOTONE NEW BEDFORD CO Edwin S Purdy mgr hearing aids 222 Union (517) tel 2-4195 see classified insert
Soo Hoo Gook Chung prop Tom Lee h951 Purchase
Sopa Mitchell driver Standard Taxi r44 Roosevelt
Sopel Frank P mill wkr h436 S Front
" Henry J r261 Query
" Sophie Mrs weaver r261 Query
Soras Linda maid 31 Rotch res Fn
Sorenson Adolf C (Mary C) emp Atlas Tack Corp h307 Mill
" Emma L h rear 88 High
" John fisherman r63 N Second
" John P (Esther V) foreman Standard Times h151 Rounds
" Oscar fisherman r63 N Second
" Peter smoother GGWks res ND
Sostek Marion mill opr r152 William
Sotnick George (Valbina) h304 Cedar
" Walter student r304 Cedar
Sottak Catherine M Mrs h475 S Front
" Evelyn M r153 Clara
" Julius R (Mary A) baker Wallner's Bakery h153 Clara
Soucy Alfred P mill opr r47 Nye
" Anita M weaver r121 Phillips av
" Armand L smash piecer r30 Princeton
" Arthur (Alice) mill opr h170 Deane
" Arthur r1283 Purchase
" Arthur E (Albina) opr h901 Brock av
" Elaine Mrs r713 Belleville av
" Ella Mrs r296 Davis
" Emma wid Odilon h47 Nye
" Eug (Edna C) loom fixer h237 Ashley blvd
" Gabriel G r49 Mitchell
" Henry J (Godelive) wvr h121 Phillips av
" Henry J Jr USA r121 Phillips av
" Hervey (Valeda) overseer Soule Mill r1088 Victoria
" Irene r170 Deane
" Leland (Mary) h267 Belair
" Leo r170 Deane
" Leopold (Lucille) millwkr h77 Belleville rd
" Lucien opr r1088 Victoria
" Marion r464 Ashley blvd
" Nelson A spinner r121 Phillips av
" Norman r1088 Victoria
" Odilon V (Louise) mill opr r47 Nye
" Roland student r237 Ashley blvd
" Wilfred (Annie) painter 464 Ashley blvd h do
" Wilfred Jr mill opr r464 Ashley blvd
" William (Claudia B) retired r969 Belleville av
Soucy—see Saucier
Soudaj Valentine (Catharine) h341 Oliver
Souga—see Souza
Sougnez Eugene W (Clara M) opr UStRy h6 Studley
" Eugene W Jr (Margaret M) emp Mac's h407 Cedar
" Eva wid John r6 Studley
" Marguerite r172 Deane
" Marie wid Laurent h172 Deane
Soukaras Vasilios (Irene) tailor 306 Coggeshall h57 Beetle
Soulard Arthur baker h1220 Acushnet av
Soule Carleton L (Louise S) h296 Earle
" Charlotte emp Boston r15 Lindsey
" Elsie May clk 1045 Acushnet av r94 Maxfield
" Ernest L retired h869 Pleasant
" Florence R wid Rufus A Jr h8 Maple
" Harold A emp David Duff & Son r276 Collette
" Herbert L (Estelle B) emp Mrs E J Wood h15 Lindsey
" Leon L (Mora M) eng MTD&MCo h35 Mill
" Lillian r345 Union
" Mill mfrs cotton goods 305 Nash rd pres John Duff Jr, treas Fredk H McDevitt
" Ruth B wid Herbert T stitcher h65 Washburn
" —see Sowle
Souliere Alfred (Louise) mill opr h117 Shaw
" Anita M sten 438 Dartmouth r117 Shaw
Soupee's Tavern Arthur M Suprenant prop 821 First
Sousa Antone (Hortense) millopr h8 Coffin av
" Antonio E (Mary F) emp WPA h52 Mosher
" Bernadette seamstress C&Co r790 E Brock av (E)
" Edward (Candida) lab h620 First
" Frances clk 276 Union r56 Maitland
" Frances M emp NYA r56 Maitland
" Hortense C Mrs mill opr h406 S Front
" Irene clk NYA r76 Dudley
" Isabella T Mrs weaver h1043 Cove rd
" John (Hortense) emp WPA h451 S Front
" John (Thelma) radio repairman h163 Emerson
" John J (Florence H) plmbr h56 Maitland
" Joseph M (Edwina) seaman h178 Hemlock
" Lionel J emp Rezendes Electrical & Radio Co r1043 Cove rd
" Lydia wid Donald W h47B Durfee
" Manuel F physician 36 Briggs h do
" Marion A r56 Maitland
" Mary mill opr h51 Central av
" Mary F Mrs dom r36 Briggs
" Thelma J student r56 Maitland
" —see Souza
Southeastern Supply Co William Belanger prop heating supplies 390 N Front
South Baptist Church Rev Robert L Weaver pastor 745 Brock av
" End Auto Wrecking Arthur Duarte prop 16 Cannon

South End Comfort Station Robert A Cartmell, Jesse Sylvia, Annie Enos and Mrs Marjorie E Comeau custodians 31 Stapleton c Cove
" End Drug Store Edward F Sylvia prop 2 Rodney French blvd
" End Gas & Electric Appliance Co Stanley W Sterling prop 30 Rodney French blvd
" End Hardware & Supply Co Harry S Perlstein prop 114 S Water
" End Merchants Assn 1020 S Water pres Stanley W Sterling, treas Julius Berkowitz, sec Narazo Gomes
" End Motors Manuel Souza prop 128 Rivet
" End Tailor Shop Samuel Gotlib prop 29 Delano
" End Wrecking Co Matthew Leonardo prop used lumber Katherine c Crapo
" Primitive Methodist Church Rev Frederick G Tyrrell pastor 170 County morning service 10, S S 11:15, evening service 7 p m, prayer meeting Wed 7:30 p m
Southard Arthur R (Violet M) truck driver h141 Collette
Southerland Richmond N com trav r80 State
Southern Pacific Steamship Line Robert E Lynch opr rep State Pier
Southworth Clifton M tchr RJHS r694 Brock av
" Ethel V Mrs h87 Locust
" Gilbert G (Mary E) teller Mer Nat Bank of N B and notary h694 Brock av
" Hubert r15 Pauline
" Jane h62 Thomas
" Jane A wid George h181 Richmond
" Jennie Rev pastor First Spiritual Harmony Church res Fall River
" Joseph F r15 Pauline
" Samuel jan Gulf Hill Parlors r1 Park pl
" Simeon (Eliza) opr h2062 Acushnet av
" Thomas (Helen) jan N B Inst for Savings h15 Pauline
" William M (Mary E) r62 Thomas
" William T opr r15 Pauline
Souto Antonio D (Secundina) slsm h18 Fair
" Gil S (Anna) mill opr h75 Winsor
" Henry (Mary) lab h407 First
" Joseph S emp Vermont r75 Winsor
" William S (Madeleine A) clk Rose's Market r75 Winsor
" —see DeSoto
Souve—see Sauve
Souza Adelina wid Antonio P speeder tender Kilburn Mill h12 Rodney
" Adeline wid John mill opr h311 County
" Agnes dom r48 Oak
" Agnes r24 Shore
" Albert L stevedore r156 Purchase
" Alberta M sten welfare dept r129 Bonney
" Alda M opr r64 Rochambeau
" Alfred mill opr r139 County
" Alfred (Mary) emp Atlas Tack Co h55 Independent
" Alfred mill opr h107 Davis
" Alfred r306 Tinkham
" Alfred r94 Fruit
" Alfred F (Mary G) emp NBRCo h102 Nash rd
" Alfred F Jr emp Nonquitt Mills r102 Nash rd
" Alfred M (Rose) emp WPA h480 S Second
Souza Alfred M (Sauaphina) lab h24 Shore
" Alfred P (Mary) h27 Nash rd
" Alfred P Jr CCC r27 Nash rd
" Alfred P (Maria Doris) sec N B Baking Co and grocer 257 Austin h do
" Alice dom r840 County
" Alice clk 1033 S Water r146 Rockland
" Alice garment opr r55 County
" Alice opr r98 Jenny Lind
" Alice A stitcher r71 Bates
" Alice L opr r2 Weaver
" Alvaro r1016 S Water
" Alvin (Mabel) pharmacist 289 Purchase r108 Grinnell
" Amelia mill opr r90 Belleville rd
" Amelia wid Manuel h90 Belleville rd
" Americo r283 Lawrence
" Andre doffer r80 Purchase
" Andrew (Adeline) mill wkr h23 Matthew
" Angelina r443 Orchard
" Anna F (Mrs Anthony) waitress N B Hotel h880 Pleasant
" Anna J wid Manuel J h27 Dunbar
" Anna R nurse Sassaquin San r11 Oak
" Annibal (Irene) opr h94 Fruit
" Annibal M emp NYA r53 Katherine
" Annie dom 333 Pleasant r do
" Anthony (Anna F) drill wkr h880 Pleasant
" Anthony Jr emp Kilburn Mill r156 Purchase
" Antone (Louise) r234 Rockdale av
" Antone r107 Weld
" Antone (Mary L) comb fixer h78 Nash rd
" Antone (Margaret) framer h35 Independent
" Antone (Louise) h1286 Pleasant
" Antone (Rose) marine oiler h28 Winsor
" Antone (Mary) lab h20 Holly
" Antone (Arminga) mill opr h45 Mitchell
" Antone r118 Center SD
" Antone (Desura) weaver h581 First
" Antone mill opr r55 Hope
" Antone emp St Luke's Hosp h42 Bank
" Antone (Amelia P) mill opr h4 Kenyon
" Antone (Phoebe) h156 Purchase
" Antone (Mary S) mill opr h84 Whitman
" Antone 3d hd r343 Purchase
" Antone (Gloria) opr h4 Willis
" Antone (Mary) opr h21 Gosnold
" Antone emp St Luke's Hosp r42 Stackhouse
" Antone truck driver r519 Rivet
" Antone (Mary) mill opr h54 Phillips av
" Antone (Captolina) mill opr h110 Whitman
" Antone A Jr (Olive) r383 S Second
" Antone B (Marion A) weaver h47 Hemlock
" Antone C r111 Princeton
" Antone C laundry wkr r8 Diman
" Antone F retired r274 S Second
" Antone F (Elsie) emp Dartmouth Mill r23 Winsper
" Antone F lab h46 Reynolds
" Antone G (Anna) truck driver h78 Linden
" Antone J lab r192 Division
" Antone M (Maria) h2 Weaver
" Antone M (Dora) treas N B Novelty Fabric Corp h306 Tinkham
" Antone M (Helen) lab h11 Abbott
" Antone P mill wkr r21 Hall
" Antone P (Stella P) mill opr h249 Tinkham

Souza Antone R (Julia) opr h89 Fruit
" Antone S (Clara A) emp Diner DeLuxe h16 LaFrance ct
" Antone V (Cath) mill opr h46 Whitman
" Antonia wid Frank S h32 Viall
" Antonio (Angeline) weaver h103 Belleville rd
" Antonio S (Mary) h131 Fair
" Argentina wid Antone M speeder tender r177 Bolton
" Argentina P Mrs h50 W Cove rd SD
" Armand r43 Beetle
" Arsenio r55 Hope
" Arthur r316 First
" Arthur student r14 Austin ct
" Arthur (Mary J) lab h519 Rivet
" Arthur (Helen) bar tender Henry's Cafe r38 Winsper
" Arthur (Olivia) baker h125 Willis
" Arthur (Elizabeth) chauf h15 Peckham
" Arthur B (Mary) opr h Arnold SD
" Arthur E (Katherine A) lieut NBFD h74 South
" Arthur F (Margaret M) emp G Mill h723 First
" Arthur J (Rita A) oil slsm h77 Bedford
" Arthur R (Julia) emp WPA h566 First
" August (Frances) lab h42 Stackhouse
" August (Mildred) barber 131 Cove h459 Bolton
" August (Mary) mill wkr h57 Crapo
" Augusto carp h38 Winterville rd
" Augusto M (Isabella) mill opr h13 Cotter
" Aurico A emp USRCo r47 South
" Aurora J clk r11 Desautels
" Bento (Gloria) h53 Center SD
" Bernard V (Mary) opr h150 Nash rd
" Bernice S dom 97 Madison r30 Sherman
" Brazelina Mrs h48 Oak
" Caesar C (Mary) shoes 1636 Acushnet av h129 Eugenia
" Caesar C Jr barber Ponte's Barber Shop r129 Eugenia
" Carl (Mary) emp USRCo h238 S Second
" Carlos lab r478 Coggeshall
" Carlotta wid August h107 Davis
" Carmen spinner r106 Hemlock
" Caroline E opr h47 Jenkins
" Carrie E (Mrs Joseph H) rooms 584 Purchase h do
" Cecelia stitcher r64 Rochambeau
" Celestina seamstress r68 Hathaway
" Charles (Otilia) mill wkr r48 Briggs
" Charles mill wkr r Grant SD
" Charles (Evelyn) r1447 Pleasant
" Clara wid Manuel mill opr h104 Belleville rd
" Clarence B (Maria V) mill opr h45 Hollyhock
" Clement student r162 Nash rd
" Clothilde mill opr r68 Hathaway
" Constantine wid Manuel r75 Crapo
" Cora Mrs mill opr h116 Eugenia
" Daisy Mrs r23 Kenyon
" David (E Mary) opr h28 Nelson
" Delors r112 Bates
" Deolinda r27 Dunbar
" Deolinda emp Fall River r170 Dartmouth
" Deolinda h790 E Brock av (20)
" Domingos (Rosaline) opr h478 Coggeshall
Souza Domingos A (Julia) foreman 163 Pleasant h58 James
" Dominic r20 Holly
" Doris winder tender r95 Washington
" Dorothy r282 N Front
" Dorothy L r169 Rockland
" Edward (Mary) carder h124 Collette
" Edward (Sally) wvr Gosnold Mill h51 Short
" Edward F clk h626 First
" Edward G (Loretta) opr r22 Matthew
" Edwin O (Evangeline) clk 589 Dartmouth SD h11 Stowell
" Efa emp Willeys Inc h146 Rockland
" Elsie clk 771 Purchase r27 Dunbar
" Elsie F dressmkr 888 Purchase (218-219) r106 Hemlock
" Elsie M mill opr r21 Mosher
" Emilia A wid Quirino h165 Kempton
" Emily cloth insp r106 Hemlock
" Emily wid Manuel T carder h721 First
" Emma wid Frank mill opr h1 Warwick
" Ernest (Margaret) painter h106 Durfee
" Ernest (Jeanette) opr h47 Hemlock
" Ernest (Mary) emp WPA h400 S Second
" Ernest E (Adeline) opr h363 Dartmouth
" Ernest L emp PCorp r66 Acushnet av
" Ernest M (Mabel C) mill opr h80 Hope
" Ernest M (Mary) lab h33 Delano
" Ernest V (Melina) emp PCorp h66 Acushnet av
" Esayas G h80 Thompson
" Esther C cleaner r8 Diman
" Estrella Mrs h492 First
" Eugene (Mary) h564 First
" Eug (Evangeline) mill opr h51 Hathaway
" Eugene r116 Rivet
" Eva opr r37 Swift
" Eva T wid Antone A h383 S Second
" Evariste Mrs seamstress Willey's Inc h146 Rockland
" Evelyn r775 First
" Evelyn (Mrs John S Jr) bkpr Pearl Laundry h1053 Marion
" Everett CCC r46 Katherine
" Faustino (Gertrude) opr h52 Scott
" Firmo (Isabelle) emp 310 Rivet h477 do
" Florence V r329 First
" Floriberto M r168 Hathaway
" Florinda nurse 101 Page r306 Tinkham
" Francis (Frances) leawkr h213 Rockland
" Francisco lab r11 Desautels
" Francisco (Mary) emp Smith's Grill h153 Pleasant
" Francisco (Mary) retired h126 Nash rd
" Frank chauf HCCo r inq do
" Frank r396 S Second
" Frank (Phoebe) mill opr h179 Earle
" Frank retired r74 Acushnet av
" Frank h37 Swift
" Frank (Leonora) prop Corner Drug Store h19 Sagamore
" Frank (Mary) clk h47 Stephen
" Frank (Custodia) h57 Rivet
" Frank truck driver r202 Brook
" Frank Jr r507A S Second
" Frank (Adeline) emp H Mfg Co h507½ S Second
" Frank (Anna) opr h78 Dunbar
" Frank (Almeda) opr h233 Belleville rd

Souza Frank (Mary) meats 94 Rockdale av h276 Hemlock
" Frank (Emily) emp NBCCo h115 Nash rd
" Frank opr r475 Rivet
" Frank (Mary) mill opr h474 Union
" Frank (Mary) opr h531 N Front
" Frank B (Elizabeth) emp MTD&MCo h13 Grape
" Frank E (Sarah J) fireman NBFD h30 Sherman
" Frank E Jr emp Blossom & Brown r30 Sherman
" Frank J (Nora) fish cutter h3 Spooner
" Frank S r680 Rockdale av
" Franklin (Mary C) track h106 Hemlock
" Fred farmer h162 Crapo
" Frederick (Anna) chauf 60 First h61 Bay
" Frederick B (Mary C) grocer 486 Belleville av h64 Rochambeau
" Frederick B Jr student r64 Rochambeau
" Gabriel mill wkr r71 Bates
" Gabriel J (Marie) mill opr h71 Bates
" Gabriella A mill opr r70 Earle
" George emp Newport r138 Division
" George (Margaret) barber h24 Briggs
" George lab WPA r329 First
" Geraldine emp Gosnold Mill r2 Weaver
" Gertrude dom r49 Division
" Gilbert (Mary) painter r76 Sidney
" Gilbert r1276 Pleasant
" Gilbert M (Mary M) opr h503 Bolton
" Gimmindo r1166 Acushnet av
" Gloria S wid Manuel r146 Smith
" Grace stitcher r475 Rivet
" Grace r13 Cotter
" Guilhermina weaver h341 Coffin av
" Harold J insp MTD&MCo r58 James
" Harry r8 Bonney
" Helen r42 Stackhouse
" Helen mill wkr r109 Bonney
" Helen r21 Arnold SD
" Helen C emp WPA r27 Columbus SD
" Helen F r282 N Front
" Henry (Maria P) r26 Kane
" Henry J clk 824 Purchase r15 Clay
" Henry R (Mary A) painter 112 Larch h do
" Herbert (Helen) lab h93 Purchase
" Herbert R (Mary) lab h11 Oak
" Herman M (Mary M) painter h248 S Second
" Hilda emp r21 Gosnold
" Hilda r721 First
" Hilda r33 Delano
" Hilda dom r48 Oak
" Hilda r47 Hemlock
" Hilda r46 Whitman
" Hilda seamstress r202 Brook
" Hilda r571 First
" Hilda mill opr r110 Whitman
" Irene r61 Center SD
" Isabel dom r48 Oak
" Isabel Mrs drill mkr h8 Bonney
" Isabelle C Mrs clk WPA h103 Hazard
" Isabell r58 Mott
" Isabelle (Mrs Firmo) var 477 Rivet r do
" Jacintho (Mary) h1076 County
" Jacintho F (Mary A) weaver h205½ N Front
" James mill wkr r46 Katherine
" James (Mrs) emp MTD&MCo r13 Kempton
Souza James r Grant SD
" James R (Mary) emp MTD&MCo h176 Thompson
" Jennie A r71 Bates
" Jesse emp WPA r438 S Second
" Jessie r53 Katherine
" Joana Mrs h420 First
" Joaquim r20 Holly
" Joaquim (Inez) mill opr h74 Belleville rd
" Joaquin (Helen) spinner h35 Sidney
" Joaquin L opr MTD&MCo h232 Rivet
" John student r21 Gosnold
" John retired r150 Nash rd
" John emp Kilburn Mill r44 Scott
" John variety store 248 Purchase h do
" John (Mary) emp Joseph Goulart & Co h187 Hathaway
" John opr r38 Winterville rd
" John (Mary) gardener h45 Katherine
" John (Margaret) repairer GGWks h165 Bolton
" John (Lindora) mill opr h475 Rivet
" John r55 Hope
" John (Mary) lab h52 Hicks
" John (Virginia) h283 Lawrence
" John (Marie) fish peddler h187 Hathaway
" John prop Perry's Var Store r67 Phillips av
" John (Rose) mill opr h84 Earle
" John (Cecelia) chauf G&WInc h109 Bonney
" John (Constance) opr h60 Nelson
" John (Eliza) mill opr h104 Belleville rd
" John (Lena P) emp 203 Belleville rd h789 Mt Pleasant
" John mill opr r507 Bolton
" John Jr r438 S Second
" John Jr emp N B Hotel r84 Earle
" John A (Mary L) saw mill wkr h426 N Front
" John A (Augusta B) mill opr h112 Bates
" John A bkpr N B Creamery r109 Bonney
" John C order boy r111 Princeton
" John C Jr student r103 Hazard
" John G (Mary) mill wkr h162 Bonney
" John L mill opr r232 Rivet
" John M (Matilda) weaver h168 Jarry
" John M (Angelina) mill opr h49 Division
" John M (Evelyn C) opr h29 Dunbar
" John M (Addie L) roofer h282 N Front
" John Marques Jr mill opr r104 Rockland
" John P (Mildred) chauf h3 Glover
" John P (Laura M) emp N E Steamship Co r250 S Front
" John P (Ledrina) weaver h56 Grinnell
" John S (Mary C) prop Pearl Laundry h680 Rockdale av
" John S Jr (Evelyn) asst mgr Pearl Laundry h1053 Marion
" Joseph (Eva) r134 Nash rd
" Joseph lab r5 Mitchell
" Joseph (Rose) h179 Walnut
" Joseph (Adeline) farmer h158 Crapo
" Joseph CCC r519 Rivet
" Joseph Jr clk r100 Swift
" Joseph lab r139 County
" Joseph r1199 Kempton
" Joseph emp 304 Acushnet r223 North
" Joseph (Mary V) restaurant 345½ Rivet h476 Orchard
" Joseph A (Doris) r56 Kempton
" Joseph (Saraphina) lab h93 Rockland

Souza Joseph mill wkr r492 First
" Joseph (Leonilda) mill opr r36 Thompson
" Joseph r106 Hemlock
" Joseph mill wkr r507 Bolton
" Joseph emp WPA r116 Rivet
" Joseph (Florence) emp H Mfg Co r479 First
" Joseph (Maria A) carp h60 Short
" Joseph (Lillian M) foreman h14 Austin ct
" Joseph (Stella) fore NBRCo h13 Matthew
" Joseph (Mary) opr h126 Division
" Joseph (Mary W) h329 First
" Joseph (Ezcedra) opr h169 Richard
" Joseph (Rose C) opr h186 Hathaway
" Joseph opr h100 Swift
" Joseph (Evelyn) lab h966 County
" Joseph D emp Quisset Mill r238 S Second
" Joseph emp Blue Ribbon Laundry h113 Kempton
" Joseph r33 Fruit
" Joseph (Palmeda) mill wkr h385 Bolton
" Joseph (Adeline) h1 Rogers SD
" Joseph (Mary) h61 Center SD
" Joseph (Olinda) mill opr h44 Scott
" Jos (Phoebe) emp DWW h11 Temple
" Joseph (Beatrice) farmer r131 Hathaway
" Joseph (Silvana) mill opr h22 Nelson
" Joseph (Fannie) r26 Winsor
" Joseph Jr r385 Bolton
" Joseph Jr r14 Austin ct
" Joseph A (Eva) lab WPA h211 Weld
" Joseph C (Mrs) emp John Chicone h Russells Mills rd SD
" Joseph D (Mary J) h46 Katherine
" Jos E (Philomena) emp WPA r92 Irvington
" Joseph F (Mary) farmer h Sharp SD
" Joseph F (Mary) mill opr h68 Hathaway
" Joseph F Jr student r68 Hathaway
" Joseph F (Mary S) retired h775 First
" Jos F emp Pearl Laundry r1076 County
" Joseph F r170 Dartmouth
" Joseph F Jr emp WPA r775 First
" Joseph H (Carrie E) retired h584 Purchase
" Joseph J opr r199 Kempton
" Joseph L mill opr r336 S Front
" Joseph L (Evelyn F) mill opr h360 Ashley blvd
" Jos M (Julia G) lab WPA h53 Katherine
" Joseph M de r574 S Second
" Joseph O (Mary) lab h316 First
" Joseph P weaver r67 Rivet
" Joseph P (Alice M) chauf h95 Washington
" Joseph P (Virginia) painter h72 Dudley
" Joseph P Jr (Anna) painter r5 Katherine
" Joseph R (Mary) doffer h65 Forest
" Joseph R mill opr r90 Belleville rd
" Joseph R (Mary) spinner h204 Earle
" Joseph T sheet metal wkr 525 S Water r do
" Jos V (Maria) mill opr h10 Bolton rd SD
" Joseph V (Johanna) chauf 285 State h201 Deane
" Joseph V (Mary V) foreman PCorp h66 Acushnet av
" Joseph V (Mary) lab h192 Division
" Jovita bkpr David Duff & Son r45 Katherine
" Julia r37 Swift
" Julio lab r1076 County
" Julio (Gertrude) h Stackhouse SD
" Julio (Marion) mill wkr h McCabe SD
Souza Julio J (Gladys P) spinner h18 Salisbury
" Julio Jr emp WPA r Stackhouse SD
" Julius (Hilda) emp Atlas Tack Co r505 Rivet
" Julius lab h478 Coggeshall
" Julius (Rose) auto pntg Center SD h18 do
" Julius opr h97 Sidney
" Julius (Isabelle) opr h33 Gosnold
" Laura r2 Weaver
" Laura r14 S Sixth
" Laura r106 Hemlock
" Laurella r403 Rockdale av
" Leda E wid Joseph r105 Bullard
" Lendo millopr r475 Rivet
" Leo emp Bockman's Gas Sta r126 Division
" Leona E r775 First
" Leonard C emp NBG&ELCo r131 Fair
" Leonard P (Elizabeth) comber tender r36 Sidney
" Lester (Elsie F) emp MTD&MCo h58 James
" Lillian E dom 531 S Second r21 Mosher
" Lillian M (Mrs Joseph) emp Wamsutta Mills h14 Austin ct
" Lillian R r775 First
" Lindorf emp Fn r475 Rivet
" Lionel weaver r82 Lucas
" Lionel J (Joanna) barber 491 Rivet r699 Hathaway rd
" Lionel R (Rose) mill opr h349 Earle
" Loretta opr r75 Sagamore
" Loretta Mrs emp WPA h540 Summer
" Louis CCC r283 Lawrence
" Louis (Sylvana) spinner h286 Shaw
" Louis (Yvonne) h176 Thompson
" Louis (Evelyn) lab h32 Gosnold
" Louis (Mary) mill opr h253 Church
" Louis (Sophie) mill opr r75 Winsor
" Louis (Eugenia) prop Souza Variety Store and variety store 203 Belleville rd h166 Bates
" Louis P (Alma W) fishermn h419 Kempton
" Louis V emp 345½ Rivet r467 Orchard
" Louisa A Mrs h336 S Front
" Lucille r250 S Front
" Lucille D r59 Grinnell
" Luiz V emp 345½ Rivet r137 Thompson
" Lydia hskpr r McCabe SD
" Lydia emp NYA r46 Katherine
" M T M emp Wash Rite Laundry r168 Jarry
" Mabel mill opr r71 Bates
" Madeline mill wkr r109 Bonney
" Madeline student r12 Rodney
" Manuel shoe repairing 471 N Front h do
" Manuel (Mary) h Grant SD
" Manuel variety store 56 Waldo h357 Wood
" Manuel r Stackhouse SD
" Manuel (Mary) h334 Kempton
" Manuel (Mary) folder r10 Nelson
" Manuel (Gloria) prop Bliss Corner Texaco Station h7 Harvey SD
" Manuel Jr emp 56 Waldo r357 Wood
" Manuel (Elsie) prop South End Motors h403 Rockdale av
" Manuel lab r55 County
" Manuel (Rose) cutter h243 Rockdale av
" Manuel mill opr r70 Earle

BRALEY'S BETTER DAIRY PRODUCTS
including
TEL. 3-4443 N D Homogenized Modified Milk with Vitamin D

Souza Manuel (Adelaide) emp Newport r511 Farm
" Manuel emp Dartmouth Mill r65 Swift
" Manuel prop Red Cedar Cafe r1853 Acushnet av
" Manuel (Mary D) mill opr h11 Desautels
" Manuel (Mary) emp H Mfg Co h389 S Second
" Manuel (Maria) clk Public Market r62 Katherine
" Manuel (Mary) h24 Independent
" Manuel (Elsie) speed tender r82 Rockdale av
" Manuel (Mary D) opr h288 Bonney
" Manuel opr h192 Division
" Manuel (Julia B) retired h73 Phillips av
" Manuel (Oleda) painter r24 Shore
" Manuel (Lucy) emp J C Rhodes & Co h130 Fair
" Manuel (Rose) opr h320 Davis
" Manuel (Laura M) mill opr h85 Whitman
" Manuel clk 363 Rivet r385 Bolton
" Manuel lab r202 Brook
" Manuel (Pearl) emp WPA h605 Dartmouth SD
" Manuel (Hortense) mill wkr h85 Hemlock
" Manuel (Olida) h24 Shore
" Manuel lab h9 Logan
" Manuel (Mary) doffer h571 First
" Manuel (Elsie) h18 Norwell SD
" Manuel Jr (Mary) agt A F of L h518 Rivet
" Manuel Jr opr r27 Dunbar
" Manuel A r139 County
" Manuel C (Anna O) painting cont 419 Purchase h do
" Manuel C Jr (Florence) painter 419 Purchase r do
" Manuel D mill wkr h Grant SD
" Manuel D (Anna) fish 281 Rivet h75 Crapo
" Manuel F (Dorothy L) emp USRCo r69 S Sixth
" Manuel F (Mary J) opr h85 Purchase
" Manuel F retired r139 County
" Manuel F (Elsie) rubber wkr h130 Eugenia
" Manuel F (Mary P) h170 Dartmouth
" Manuel G (Alice L) bus Fn h241 Allen
" Manuel G (Anna A) lab h44 Fruit
" Manuel G (Sylvania) emp USRCo h238 S Second
" Manuel G (Angelina) mill wkr h411 Orchard
" Manuel G Jr (Blanche) emp YMCA r411 Orchard
" Manuel G Jr (Mildred P) emp Quisset Mill h564 First
" Manuel J (Mary) clk Wamsutta Club h85 Hemlock
" Manuel J (Amelia) wvr h98 Jenny Lind
" Manuel J (Lillian) spinner h79 Thompson
" Manuel L (Mary) emp city h52 Collette
" Manuel L (Mary L) auto repairing 63 Cedar h73 Beach
" Manuel M (Rocha & Souza) h33 Oak
" Manuel P (Josephine) retired h67 Rivet
Souza Manuel P clk Keystone Pharmacy r72 Dudley
" Manuel P clk 103 Rivet r72 Dudley
" Manuel P Jr (Mary P) emp 865 S Water r inq do
" Manuel R (Leopoldina) painter h146 Rockland
" Manuel R (Antoinett) mill opr h203 Whitman
" Manuel S Jr lab City Coal Co r70 Earle
" Manuel S (Doris) emp WPA h78 Independent
" Manuel S (Juliette) lab h162 Nash rd
" Manuel S srtr 66 Hicks r680 Rockdale av
" Manuel S (Isabelle) mill opr h21 Mosher
" Manuel T (Estrella) retired h500 S Second
" Marcelino r55 Hope
" Marcelino (Louisa A) mill opr h164 Tinkham
" Margaret Mrs h131 N Front
" Margaret E roller cleaner r92 Irvington
" Maria wid John h116 Rivet
" Maria wid Manuel opr Fisk Rubber Corp h55 County
" Maria wid Joseph h83 Crapo
" Maria wid Manuel h507 Bolton
" Maria G wid Frank h8 Dimon
" Marianna wid Antone r232 Rivet
" Mariano (Rosalina) h27 Puritan SD
" Marie tchr S D Ottiwell sch r60 Short
" Marie wid Louis h111 Princeton
" Marie A clk NBG&ELCo r44 Fruit
" Marie H r131 N Front
" Mario clk 1636 Acushnet av r129 Eugenia
" Martin (Mary) h27 Columbus SD
" Mary mill opr r90 Belleville rd
" Mary wid John h104 Rockland
" Mary (Mrs Manuel) spinner h571 First
" Mary emp Monarch Wash Suit Co r126 Division
" Mary opr r98 Jenny Lind
" Mary opr r38 Winterville rd
" Mary wid Antone L opr h15 Ruth
" Mary Mrs r496 Acushnet av
" Mary wid John h55 Hope
" Mary Mrs mill opr r30 Thompson
" Mary wid Manuel S h70 Earle
" Mary wid John h438 S Second
" Mary wid Frank h65 Swift
" Mary r33 Fruit
" Mary wid Frank r41 Nelson
" Mary wid Fortunat h30 Thompson
" Mary wid Joseph h33 Fruit
" Mary wid Bento h840 County
" Mary (Mrs Edw) stitcher h124 Collette
" Mary mill opr r189 Tinkham
" Mary r64 Rochambeau
" Mary Mrs r617 First
" Mary wid Manuel r inq PO
" Mary (Mrs Francisco R) maid 266 Hawthorn r153 Pleasant
" Mary A Mrs h8 Diman
" Mary A maid 52 Rotch r do
" Mary A (Mrs Henry R) emp Bettencourt Furniture Co h112 Larch
" Mary A opr r178 Weld
" Mary A mill opr r71 Bates

Souza Mary B seamstress C&Co r790 E Brock av
" Mary C emp Parsons Laundry Co res Ac
" Mary C r27 Columbus SD
" Mary C spinner r106 Hemlock
" Mary C emp Nonquit Mill r90 Belleville rd
" Mary D r288 Bonney
" Mary D wid Joseph B r473 Allen
" Mary E wid John E h92 Irvington
" Mary F wid Manuel r80 Purchase
" Mary G wid William H h628 Summer
" Mary J dom r97 Sidney
" Mary L Mrs h80 Purchase
" Mary N wid Manuel G h22 Matthew
" Mary P Mrs h1641 Purchase
" Mary P r67 Rivet
" Mary R P mill opr r46 Whitman
" Mary R prop Modernistic Beauty Shop r24 Independent
" Mary R wid Manuel P h80 Purchase
" Matilda opr r2 Weaver
" Matthew M h113 Rockland
" Matthew M Jr (Georgianna) emp WPA h20 Rural
" Matthew R (Rose) tinsmith h289 County
" Maurice (Annie) driver D Duff & Son h271 Rivet
" Michl (Odilia) milk peddler h124 Bonney
" Michael Jr (Rose) wvr h571 Dartmouth
" Michl F (Mary) truck driver h75 Perry SD
" Mildred P (Mrs Manuel G Jr) emp N B Mfg Co h564 First
" Moses r89 Fruit
" Orlando mill opr r475 Rivet
" Otilia r48 Briggs
" P Evelyn F tchr J B DeValles sch r41 Page
" Palmira wid Virgil M h168 Hathaway
" Pauline Mrs h39 Hemlock
" Peter H lab r162 Sawyer
" Philomena dom 428 County r do
" Precepina mill opr r80 Thompson
" Raleigh M (Mary) h91 Rockdale av
" Ralph P clk Stop & Shop Store r181 Newton
" Raymond (Olive) truck driver h186 Cove
" Reginald r8 Bonney
" Rosaline S spinner r32 Viall
" Rose opr h25 Sidney
" Rose Mrs h202 Brook
" Rose B Mrs r480 S Second
" Rose E spinner r92 Irvington
" Roselina r116 Rivet
" Seraphine (Palmida) emp Kilburn Mill h1 Sylvia's ct
" Sophie student r775 First
" Stella r61 Center SD
" Stella opr r2 Weaver
" Sylvania r238 S Second
" Thelma shirt wkr r840 County
" Theresa r118 Center SD
" Urbano L (Mary L) h42 Page
" Victor mill opr r129 Eugenia
" Victor T (Mary) emp WPA h32 Acushnet av
" Viola A r282 N Front
" Virginia r46 Mosher
" Virginia P weaver Naushon Mill r72 Dudley
" Walter mill wkr r233 Belleville rd
" William r130 Fair
Souza William (Mary B) asst guard First Nat Bank of N B h41 Page
" William (Georgianna) opr h83 Larch
" William (Mary) tube mkr h56 Emerson
" William G USA r628 Summer
" William V (Lydia P) emp WPA h24 Luke
Souza's Variety Store Louis Souza prop 789 Mt Pleasant
Sowa Albert (Katherine) prop Sowa's Market h40 Ellen
" Alexander (Antonia) h67 Rodney
" Amelia mill opr r45 Phillips av
" Edwin emp N B Mfg Co r94 Kempton
" Evelyn P r45 Phillips
" Gladys clk 120 Cove r40 Ellen
" John (Anna) weaver h45 Phillips av
" Joseph B chauf r67 Rodney
" Justina mill opr r45 Phillips av
" Katherine (Mrs Albert) prop Sowa's Tavern h40 Ellen
" Peter r45 Phillips av
" Stanley r67 Rodney
" William (Mary) emp FCM h94 Kempton
Sowa's Market Albert Sowa prop 120 Cove
" Tavern Mrs Katherine Sowa prop 122 Cove
Sowinski Charles r145 Tallman
" Edward bobber r145 Tallman
" Frank (Kornela) emp HMCorp h145 Tallman
Sowle Clifton L Jr (Hilda) emp WPA h81 Liberty
" Clinton A (Margaret) emp RC&BInc h2 Durfee
" Doris A r246 Ashley blvd
" Edna L sec Chas S Ashley & Sons r83 Brooklawn
" Eleanor F student Boston r29 Junior
" Everett F (Doris D) insp RC&BInc h492 Summer
" Everette W (Dorila) h497 Summer
" Forrest B emp Atlas Tack Corp h184 Shawmut av
" Fred A (Ina G) routeman Parsons Lndy Co Inc h2 Durfee
" Frederick H (Florence) prop Herbert V Sowle h83 Brooklawn
" Hattie wid Herbert V h249 Ashley blvd
" Hazel E phone opr r83 Brooklawn
" Herbert V Frederick H Sowle prop florists 249 Ashley blvd
" Laura E wid Theodore r184 Shawmut av
" Lincoln G (Louise T) mgr-editor Mercury h29 Junior
" Russell M emp Laughlin Chev Cor 2 Durfee
" Walter E (Mary A) attd 929 Kempton res ND
" —see Soule
Spach Ervin R (Elizabeth) h428 Hersom
Spadaro Angelina mill opr r241 N Front
" Jennie L mill opr r241 N Front
" Rose B Mrs h241 N Front
" Salvatore r241 N Front
" Vincent emp WPA r241 N Front
Spagnoli Albert (Angeline) opr h788 County
Spagoni John (Domenica) barber shop 365 Kempton h17 Jenney
" Mary C hairdresser Hacking's Beauty Shop r17 Jenney
Spare Arthur F (Spare & Co) h67 Clinton
" Susan F r53 Hill

Spare & Co (Arthur F Spare and Robert O Burns) dry goods 1 Sears ct
Sparkee's Service Center Roland Drolet prop 143 Ashley blvd
" Service Station No 2 Roland Drolet prop gas and oil 247 Cedar
Sparling Alice C bkpr Sparling Bros Mach Co h27 Dudley
" Arch E (Ray) (Sparling Bros Machine Co) h23 Calumet
" Arthur M student r23 Calumet
" Audrey sten C&Co r31 Dudley
" Bros Machine Co (Arch E, Frank K, Thos and Wm D Sparling Jr) 8 Hazard
" Frank K (Ellen) (Sparling Bros Machine Co) h24 Dudley
" Mary E (Mrs Thomas) dressmkr 31 Dudley h do
" Thomas (Mary E) (Sparling Bros Machine Co) h31 Dudley
" William D (Annie) (Sparling Bros Machine Co) h25 Dudley
Sparrow Dominic J (Jane) fisherman h108 Locust
" Dorothy A M student r108 Locust
" Hiram F mach h25 Buttonwood
" James fisherman r97 Middle
" Laura Mrs h82 Durfee
" Richd (Leona) fisherman h152 Campbell
" Richard A fisherman r152 Campbell
" Vincent fisherman r97 Middle
" William H (Madeline W) slsm h326 Clinton
Spaulding George H (Bertha J) emp WPA h1765 Rodney French blvd
" John A (Madeline) h629 Cottage
Speak Edith (Mrs James) head cloth insp h16 Asnland ter
" James (Edith) filling carrier h16 Ashland ter
Special Baby's Diaper Service Arcade Marcoux prop 50-54 Jouvette
" Laundry Arcade Marcoux prop 50-54 Jouvette
Spedding Harry opr h785 Mt Pleasant
SPEEDWELL FARMS ice cream Lyndonville Creamery Assn Leo H Berube mgr 1800 Acushnet av tel 3-5638 see classified insert
Speer Lalia M opr W U Tel Co r1028 Pleasant
" Nellie Mrs r1028 Pleasant
Speight Doris I clk 1069 S Water r24 Cove
" Florence E opr H Mfg Co r24 Cove
" Robert A h24 Cove
Spence Dorothy tchr Dartmouth h106 School
" Ernest steward 1 Rodney French blvd r89 Emma
" Ernest T r92 Woodlawn
" Harry (Ella M) police reserve and court officer Third Dist Court of Bristol h89 Emma
" Thos (Erna M) fireman NBFD h92 Woodlawn
Spencer Angela G r181 Shaw
" Annie E Mrs h272 Middle
" Arthur C (Kathleen) opr h10 Ball
" Corset Shop Mrs Alice Cuthbertson prop 262 Union
" Dorothy r10 Ball
" Edward (Anna) elec h792B Brock av
" Florence wid Jos h76 Potter
Spencer Harry (Mary J) opr h195 Central av
" Hartley (Jennie) h14 Parker
" Hartley (Eleanor J) retired h61 Mt Vernon
" Herminia maid 312 Hawthorn r257 Acushnet av
" Isaac lab r272 Middle
" Jack opr r208 Nash rd
" Jack D asst mach r Sassiquin Sanitorium
" James (Alice L) opr h14 Emma
" John J drawer r257 Acushnet av
" John W (Esther M) h470 Summer
" Joseph opr r915 Central av
" Joseph N opr r32 Milton
" Louis P (Myrtle G) fore NB Shuttle Co h32 Milton
" Lucy r10 Ball
" Minnie r257 Acushnet av
" Marion E nurse 470 Summer r do
" Richd M (Mary E) retired h181 Shaw
" Richard M Jr (Gertrude A) emp ATCo h90 Clark
" Saml R (Mary E) prntg 359 Park h do
" Shoe Corp Anthony J Pelson mgr 848 Purchase
" Thomas (Jane) fixer h208 Nash rd
" William H (Esther) opr h56 Briggs
Spering Annie Mrs r370 Orchard
Sperry & Hutchinson Co J Sterling Conkling mgr trading stamps 294 Union
Spicer Fred G (Eliz) emp J C Rhodes Eyelet Factory h176 Grinnell
" Fred G Jr (Alice) emp Aerovox Corp h3 Stanton ct
" Samuel r4 Smith
Spiliotis George (Olive) chauf h4 Penniman
" Olive (Mrs Geo) mill wkr h4 Penniman
Spindler Manuel (Lydia) emp MTD&MCo h267 Field
Spindola Francis C (Mary A) lab WPA h242 State
" Manuel (Alvina) scrubber h161 Division
Spingla Manuel F (Mary) mill opr h91 Eugenia
" Mary mill opr r91 Eugenia
Spinner John L (Helen G) lab h46 Delano
" Marie A wid Gilbert J h164 Emerson
Spinney Arthur J (Alice) mail carrier n324 Dartmouth
Spinola Caesar (Delores M) cook Atlantic Lunch h74 School
" Joseph R (Henrietta) emp USCG h327 Ash
" Joseph S (Mary) wvr h164 Bonney
" Laura student r327 Ash
" Pauline dom r327 Ash
Spirida John (Mary) opr h150 N Front
Spirlet Alberta stitcher Economy Blouse Co r126 Holly
" Alphonse h205 Clifford
" Alphonse E (Diana) opr h336 Nash rd
" Dora Mrs corsetiere Charis Corp h63 Carlisle
" Eugene (Irma) opr h336 Nash rd
" Gabrielle emp NMfgCorp r126 Holly
" Gilbert B emp NYA r63 Carlisle
" Leopold (Dora L) mill opr h63 Carlisle
" Louis (Adonese) mach h276 Tinkham
" Louise h126 Holly
" Marcel repairman 119 N Second r126 Holly

Spirlet Maurice J lino 575 Pleasant r270 Tinkham
" Mireille R emp RC&BInc r270 Tinkham
" Olga L sten 194 Riverside av r270 Tinkham
" Raymond r126 Holly
" Zoe M mill opr r113½ Hathaway
Spiro David fisherman r1089 Purchase
Spiritualist Church 2 Harmony
Spitz Herman (Harriet) lab h826 County
Spiva Chas (Sadie) physician 189 Bates h do
Spooner Albert F (Harriet) chauf 60 First h2242 Acushnet av
" Allen emp Motor Sales Co of NB r2992 Acushnet av
" Alonzo W (Helen) ice 85 Shawmut av h do
" Carlton F (Helen) emp RC&BInc h99 Linden
" Charles A (Mary E) patrolman Sta 2 h319 Maxfield
" Charles F (Edna F) prop Spooner's Music Store h1 Park pl
" Clayton T (Emma M) clk 976 Purchase h113 Willis
" Clayton T Jr r113 Willis
" Clifton W (Lillian E) shpr 26 S Water h184 Shawmut av
" Curtis O (Lela) chauf r3189 Acushnet av
" Danl A (Mary) farmer h3247 Acushnet av
SPOONER EDITH M (Mrs Harry A) clk of corp Whitney J Bent Inc and clk of corp Bent's Automotive Service Inc h3195 Acushnet av
" Edna M clk 227 Union (409) r115 Willis
" Edward F retired r682 Kempton
" Edwin E (Eliz F) chauf h112 Park
" Elizabeth inst r85 Shawmut av
" Elizabeth M r3278 Acushnet av
" Elmer L (Dolores B) truck driver M J Curran h4 Wilbur av Ac
" Eva D h85 Sycamore
" Frank n931 Acushnet av (4)
" Frank H (Ruth D) emp 141 Front h900 Rockdale av
" Franklin H emp ATCo r900 Rockdale av
" Fred r931 Acushnet av (4)
" Fred G (Esther M) chauf 703 S Water h360 Reed
" Fredk S (Frances R) retired h87 S Sixth
" George F r596 Kempton
" George G h1131 Purchase
" George H (Louise C) fireman NBFD h127 Jenny Lind
" Harry A (Edith M) foreman Whitney J Bent Inc h3195 Acushnet av
" Hattie A r682 Kempton
" Helen E sten Ideal Sales Co r154 Irvington
" Jas F mason s hlpr r3189 Acushnet av
" Jennie wid Rufus A r69 Milton
" John A (Grace L) carp h3278 Acushnet av
" John A (Miriam) mech Whitney J Bent Inc h3278 Acushnet av
" Leonard R emp ATCo r900 Rockdale av
" Lester F (Anna L) clk NB water dept h115 Willis
" Lewis G mason h3189 Acushnet av
" Lewis G Jr (Mary M) mech h159 Whitman
" Lillian L (Mrs Mahlon) bkpr M C Swift & Son h29 Willow
Spooner Mahlon (Lillian) foreman service Motor Sales Co of NB Inc h29 Willow
" Marjorie S sten 555 Orchard r425 Pleasant
" Mary A Mrs r3278 Acushnet av
" Mary E h682 Kempton
" Mertie E wid Herbert h3883 Acushnet av
" Millard (Lena M) eng h1019 Bowles
" Miriam F emp H S Hutchinson & Co r3278 Acushnet av
" Muriel A r319 Maxfield
" Nellie M wid Byron H h4 Norton ct
" Norman F student r113 Willis
" Oliver G (Ruth M) dairy farm insp Municipal Bldg (401) h414 Park
" Ralph G (Laurena H) eng Bristol County H of C h154 Irvington
" Roswell (Grace W) lab h2992 Acushnet av
" Robert G r900 Rockdale av
" Ruth D r900 Rockdale av
" Ruth F r2242 Acushnet av
" Ruth S Mrs h38 Cedar
" Susan L r115 Willis
" Theresa M Mrs r225 Elm
" Virginia A r2242 Acushnet av
" Walter B farmer h3167 Acushnet av
" Walter B (Helena E) painter h56 North
" William B farmer r682 Kempton
" Wm H beam boy r184 Shawmut av
" Winnifred Mrs r365 North
" Zackary T USA r900 Rockdale av
Spooner's Music Store Charles F Spooner prop 1 Park pl
Spoor Arch R (Adrien) chauf h167 Eugenia
" Charles (Alphonsine) h282 N Front
" Henry J (Rosana) emp Firestone Rubber Co h62 Woodlawn
" Rosana (Mrs Henry J) spinner Kilburn Mill h62 Woodlawn
Sportsman's Joseph Shapira prop 1096 Acushnet av and 892 Purchase
SPOUTER INN grill and cocktail room New Bedford Hotel 749 Pleasant see back bone & insert opp name
Spragg Arthur (Marie) emp Atlas Tack Corp h1009 County
" Arthur C wvr r1009 County
" Bernice G r1009 County
Sprague Elsie Edith r358 Summer
" Henry M (Sarah) foreman Pearl Laundry h101 Willow
" John S r150 Brooklawn ct
" Louise B wid Geo L h54 Sycamore
" Margt cashier NB Theatre r54 Sycamore
" Mary wid John S h150 Brooklawn ct
" Mildred head nurse St Luke's Hospital r101 Page
" Phebe R wid Virgil W r358 Summer
" Sarah E (Mrs Henry M) emp Pearl Lndy h101 Willow
" Stanley M Rev (Dorothy) pastor First Primitive Methodist Church h358 Summer
Spriet Hannah dom r201 Walnut
Springer Arthur M (Ida A) sign painter h769 Rockdale av
Sprott Effie E r253 Elm
" George M (Nellie A) mason h253 Elm
" George M Jr emp Fall River r253 Elm
Spurrier Percy M Rev (Janette) pastor Trinity ME Ch h71 Sycamore

Square Deal Tavern Edward M Silva prop 1877 Purchase
" Service Cash Market John Gonsalves 1639 Acushnet av
Squire John P Co Aubrey A Ollerhead mgr whol meats 22 Coml
Squires Annie C bkpr Safe Deposit Nat Bank of NB r76 Willis
" John A (Mabel F) carp h153 Maxfield
" Mary C clk 628 Pleasant (208) r140 Adams
" Wm L (Evelyn) auto mech h40 DeWolf
Srodzinski Frank (Helen) mill opr h8 Tallman
" —see Sheredenski
Stabenfeldt Clarence H (Ruth) slsm h101 Campbell
Stacey Charles (Emma) fireman NBFD r205 Buchanan
" Edward (Eliz) molder h205 Buchanan
Stachaczymski Joseph speeder tender r140½ State
Stackhouse George (Gladys) h274 Church
" Joan emp CSCo r274 Church
Stadnicki Joseph (Mary) h683 First
Stafford Maude E tchr T R Rodman Sch res Fn
Stager John E (Mae E) master mech h634 County
Stalker George L (Elsie) mgr F W Woolworth Co 1081 Acushnet av res Fn
Stamo Arthur r551 Kempton
" Christo D (Mary E) shoe repairing 549 Kempton h551 do
" Edward r551 Kempton
" Francis emp NYA r551 Kempton
" James carp r551 Kempton
" Theodore del boy Sylvia's Mkt r551 Kempton
Stamp Shop The Joseph A Frasier Jr prop 265 Union
Standard Accident Ins Co Cyril K Brennan adjuster 628 Pleasant (302-310)
" Brands Inc Chester A Bush mgr 1000 Kempton
" Bldg 555 Pleasant and 2-10 Market
" Clothing Store Inc 141 Union pres Robt Sibor
STANDARD ELECTRICAL CO Wm Beserosky prop automobile and electrical supplies 734 and 744 Pleasant tels 3-5708 and 5-7835 see p 40
" Grocery Co Driscoll Church & Hall Division & Wm F Potter Division 105 Church
" Laundry Leven Davies prop 28 Kenyon
" Motors Warren J Adesso prop 1769 Purchase
" Oil of NY see Socony Vacuum Oil Co
" Pharmacy Mrs Florence M Jean prop 396 Union
" Ring Traveler Co mill supplies 81 N Water pres James C Black, treas-clk-mgr Arthur G Seabury
" Taxi Manuel P Alexander Jr prop 2 Wing
STANDARD-TIMES MERCURY Basil Brewer publisher E Anthony & Sons publishers of evening and Sunday Standard-Times and Morning Mercury 575 Pleasant tel 5-7411 branch 1862 Acushnet av see p 7
Stander Stanley r63 N Second
Stanek Paul (Mary) bar tender h221 Myrtle
" Stella r221 Myrtle
Stanek Stephanie r221 Myrtle
Stanhoff Walter wvr r955 Ashley blvd
Stankiewicz Josephine Mrs h195 Collette
" Stanley emp Dawson's Brewery r195 Collette
" Zygie clk r195 Collette
Stanley Caroline R wid Ned A h80 State
" Celeste R nurse City Infirmary r do
" Charles A (Bernice D) asst insp Municipal Bldg (307) h19 Pinette
" David M messenger Mer Nat Bank of NB r80 State
" Elizabeth J Mrs r30 Seventh
" F Eliz (Mrs Ned Jr) clk Hathaway Oil Co res Matt
" Helena L tchr r536 Church
" James retired h536 Church
" James E r536 Church
" Richard D clk RC&BInc r80 State
Stanley's Tydol Station Albert Stykowski prop 47 Mill
Stanlick Brojeck lab h941 S Water
Stan's Garage Stanley Jatta prop 64 Ashley blvd
Stansfield Albert (Rose) wvr h264 Bates
" Gordon R r161 Clara
" Henry (Alice) folder Nashawena Mill h161 Clara
Stanson Michl (Veronica) opr h363 Earle
Stanton Alfred E (Leslie B) radio repairer 399 Maxfield h do
" Catherine V spooler tndr r49 Thompson
" Dorothy A r28 Russell Mills rd SD
" Edward M (Anna) retired h628 Cottage
" Edward R auto mech Hathaway Baking Co r628 Cottage
" Gertrude M r28 Russell Mills rd SD
" Grace R (Mrs Albert E) sec First Nat Bank of NB res E Fn
" Helen G folder r628 Cottage
" James r28 Russell Mills rd SD
" John retired r13 Salisbury
" John H (Eda) carp h202 Princeton
" John W (Alice A) h42 Rochambeau
" Leslie B (Mrs Alfd E) sten 558 Pleasant (14) h399 Maxfield
" Mary Eliz r22 St Johns SD
" Mary Mrs r87 Chancery
" Patrick gatherer GGWks res SD
" Patk h28 Russell Mills rd SD
" Patrick Jr (Alice M) emp WPA h16 Sheridan SD
" Seabury (Jean K) pres-treas Hathaway Mfg Co and pres The Pairpoint Corp h20 Elm SD
" Stephen G (Mary A) slsm White Sewing Mach Co h274 Arnold
" Thomas mill opr h49 Thompson
Staples Addie F Mrs cashier Taber's Inc Central Market & Grocer r78 James
" Arnold N (Hazel) h308 Bedford
" Emma G wid Jas S r79 North
" Hazel (Mrs Arnold N) emp MTD&MCo r308 Bedford
" Mary F tchr Harrington Sch r415 County
Stapleton Ambrose (Madeline) crane opr h44 Mt Vernon
" Elizabeth wid Michael h255 County
" Ruth r44 Mt Vernon
" Thomas J Rev curate St Killians R C Church r306 Ashley blvd

Star Cleaning Co Thos S Estrella prop 468 Kempton
" Ferdinand seaman r197 Middle
" Furniture Co (Harry and Isadore Brody) 1654 Acushnet av
" Garment Co (Frank Epstien, Irving Burken and Abr Murdock) 74 Kilburn
" Laundry G Ernest Chapdelaine prop 95 Nash rd
" Market Edmond Richer prop 358 Court
" Shoe Repairing Joseph E Sylvia prop 354 N Front
STAR STORE THE (New Bedford Dry Goods Co) 180 Union c Purchase tel 8-5611 see top lines and p 47
Stark Hilda r225 Dawson
" J Herbert wood wkr r225 Dawson
" Milton mill wkr r225 Dawson
" Sarah E wid John H h225 Dawson
Starkie Clinton C millhand r675 Cottage
" Edith (Mrs Fred) speeder tndr F C Mills h40 Glennon
" Fred (Edith) reed mkr Mills Loom Reed Works h40 Glennon
" John H Jr chauf A S Mills r119 Silva
" John W (Delia V) lab h120 Division
" John W Jr clk Municipal Bldg r120 Division
" Thos C (Alice M) curer h675 Cottage
Staron Jos M (Victoria A) opr h1053 Dutton
" Stanley (Agnes) clk Nash Liquor Store h337 Tinkham
Starsiak Amelia student r156 Clara
" Joseph (Mary) wvr Hathaway Mill h156 Clara
" Leo r156 Clara
Stasium Ernest student r158 Nash rd
" Joseph (Marion A) mill opr h158 Nash rd
" Katherine r158 Nash rd
Staskewicz Adam (Alice) opr h54 Roosevelt
" Alex (Ruth) wvr h54 Roosevelt
" Annie r54 Roosevelt
State Band Club 100 Acushnet av
" Comm Warehouse Homer P Welsh supvsr 81 Front
" Fruit Co Peters Karalekas prop wholesale fruits 63 Union
" Meat Market Joseph Greenstein prop 1256 Acushnet av
" Shop Confectionery James Kondi mgr 674 Purchase
" Theatre The Harry Zeitz mgr 674 Purchase
" Upholstery Shop Geo Silvia prop 79 Purchase
Sta-Tite Window Corp 116 Glennon prestreas Joseph V Desmarais
Staveley Frances L h349 Coffin av
Stavropoplos Louis lab r325 N Front
" Stella Mrs h295 Coggeshall
" —see Harris
Stavropolous James (Mary) emp Fisk Rubber Co h874 Acushnet av
Stawasz Cath E tchr NJHS r2085 Acushnet av
" Elizabeth wid John grocer 2083 Acushnet av h2085 do
" John r10 Austin ct
" Joseph r10 Austin ct
" Peter (Carolina) h10 Austin ct
" Walter r2085 Acushnet av
Stawowy Chester r757 Belleville av
Stawowy Lawrence (Carcline) lab h757 Belleville av
Stawsky Mary A wid Walter h38 Rodney French blvd
" Statia asst bkpr St Luke's Hosp r38 Rodney French blvd
Stazee Egnac (Agnes) lab h7 Salisbury
Stead Florence Mrs rear h1103 County
" Geo (Ellen) emp 123 Front h152 Whitman
Steadman Florence E clk MTD&MCo r926 County
Steben Adeline wid Pierre r119 Shaw
" Charles J (Leda) wvr h35 Deane
" Isadore (Dora M) opr h58 Duncan
Stebbin Leo (Melanie C) baker 1065 S Water h34 Lucas
" Maurice student r34 Lucas
Stec Albert (Carolina) opr h306 Tinkham
" Emiel emp WPA r11 Grandfield
" Frank r11 Grandfield
" Frank emp Newark NJ r62 Hathaway
" Helen wid Michael h11 Grandfield
" Irene student r306 Tinkham
" Janina J seamstress r62 Hathaway
" John (Julia) mill opr h62 Hathaway
" Sophie S stitcher r62 Hathaway
" Stanley lab r11 Grandfield
" Stanley USN r306 Tinkham
Stedenfeld Lelia E clk Chas S Ashley & Sons r37 S Sixth
Stedman Gertrude (Mrs Henry) grocer 260 Belleville rd h198 do
" Helen A tchr NBHS r26 Eighth
" Henry E (Gertrude) clk 260 Belleville rd h198 do
Steele Charles H (Effie M) emp H P Hood & Sons Inc h123 Smith
" Charles R student r123 Smith
" Donald A (Edith A) sales promotion r3 Stetson
" Dorothy C r3 Stetson
" Frank H emp Chamberlain Florist r123 Smith
" Fred W (Lillie M) gen mgr Pierce Bros Ltd h3 Stetson
" George A (Arlean) mgr James Lawrence & Co res Fn
" Harry (Christine K) elec UStRy h120 Parker
" Jane E insp r379 Hillman
" James E slsm r341 Dartmouth
" John B (Dorothy) driver 810 Rockdale av h190 Chase rd ND
" Mildred I sten Cook, Brownell, Taber & Sherman r544 Summer
" Percy (Flor E) mach opr h544 Summer
" Russell O mach r544 Summer
" William R (Clara S) care tkr Sargeant Field h152 Butler
Steen James R (Doris) radio eng Aerovox Corp h187 Hersom
Steere Adeliza h174 Kempton
" Clara P wid Geo 151 Tallman
Stefanides Despina emp C F Wing Co r191 Chancery
Stefanik Andrew (Nellie) carp r159 Earle
" Edwin shoe wkr r36 Hicks
" Joseph Jr student r36 Hicks
" Joseph (Annie) wvr h36 Hicks
" Walter W (Anna V) lab h341 Tinkham
" William W retired h255 N Front

Steff Grace clk C&Co res Westport
Steiblin Josephine wid Jos h135 Bullard
Stein Alfred F emp Standard Times Mercury r152 William
" William F (Alice E) oiler NBG&ELCo h56 Kempton
Steinackre Joseph (Louise) loomfxr Hathaway Mill h66 Norman
" Louise (Mrs Jos) wvr Hathaway Mill h66 Norman
Steiner Abr (Wollison Dress Suit Parlor) r470 Sawyer
" Isaac r470 Sawyer
" Jacob (Harriet) prop Modern Dress Shop h470 Sawyer
Steinhoff Catherine Mrs r955 Ashley blvd
Steinpek Frank lab r617 Summer
Steliga Stanislaw (Cecelia) opr h148A Query
" Theodore r148A Query
Stelmark Adele student r183 Shaw
" Edward emp Hartford Conn r183 Shaw
" Genevieve r183 Shaw
" Henry M (Norma A) emp Cont Bak Co h183 Shaw
" Peter (Helen) h183 Shaw
" Wanda opr r183 Shaw
Stengle Charles A (Dorothy M) slsm Nat Gypsum Co h14 Plymouth
Stenson Harriet h124 Hemlock
" Mary A wid Thos J h23 Thatcher
" Thomas L (Rose R) emp WPA h89 Washington
Stephanik Christina wid Michl wvr h166 N Front
" Mitchell r166 N Front
Stephens Betsy wid Leroy A h1423 Pleasant
" Edward E r1423 Pleasant
" Henry A lab r1423 Pleasant
" Henry A (Eliz C) h62 Mt Pleasant
" Mary A Mrs h189 Park
" Mary M Mrs lab r526 Summer
" Rexford E (Hilda M E) opr h34 Vine
" Wm E (Josephine M) retired h189 Park
" —see Stevens
Stephenson A Melissa sten r78 Hillman
" Agnes emp NBRCo r233 Eugenia
" Albert M (Flor M) h598 Brock av
" Catherine wid John R emp Newport h395 Orchard
" Danile mill wkr r108 Belleville rd
" Daniel C (Helen) overseer 59 Cove h51 Brigham
" David (Emily M) opr h23 Jenny Lind
" Edna H supvr NET&TCo r64 Oak
" Eliza wid Jas jan Munic Bldg h34 Liberty
" Elizabeth A wid Jesse h233 Eugenia
" Ellen A wid Wm B r73 County
" Ellen A wid Wm B cook h78 Hillman
" George P retired h73 County
" John R (Edna G) fireman NBFD h62 County
" Leonard (Mae) mill opr r395 Orchard
" Lillian A Mrs tchr Winslow Sch res Westport
" Nancy Mrs emp D Mills r193 Middle
" Thomas (Harriet B V) bkpr C F Wing Co h127 Summer
" Theresa Mrs emp Kilburn Mill r64 Oak
" William H B mach r34 Liberty
" —see Stevenson
Stepler Helen S beauty shop 222 Union (410) h164 Maxfield
" Martha J Mrs r164 Maxfield
Sterling Alfred P emp Fn r120 Clara
" Arthur E teller Mer Nat Bank of NB r120 Clara
" Beauty Shop Sophie A Sterling prop 22 Junior
" Doris B student r22 Junior
" Edna M sten Holmes Coal Co r120 Clara
" Furniture Co Jos N Golub mgr furniture 123-127 County
" Machine Shop John Oliveira prop 10 King
" Martha Mrs h16 Welcome
" Raymond W (Anna L) opr h209 Aquidneck
" Service Station (Manuel J Camara and John C Brown) gasoline 205 Coggeshall
" Sophie A (Mrs Stanley W) prop Sterling Beauty Shop h22 Junior
" Stanley W (Sophie A) prop South End Gas & Elec Appliance Co h22 Junior
" Walter (Florence) 2d hd Nashawena Mill h120 Clara
Stern Alfred F editor Dartmouth News r152 William
" Elizabeth wid Wm h112 Mt Pleasant
" H & Co (Herbert Stern and Louis Herman) real estate 7 N Sixth
" Herbert (Pauline) (H Stern & Co) h117 Palmer
" Mitchell (Stella) mgr Michaud & Co h198 Mt Pleasant
Sterns Albert H (Marion M) physician 31 Seventh h do
" Henry C slsm Chas S Ashley & Sons r31 Seventh
Sterrit P Vaughn Rev pastor Bethel AME Church h460 Kempton
Stetson Caroline M hskpr 63 Morgan r do
" Edward J (Cath L) attd Stetson's Service Sta r111 Florence
" Edward M retired h189 Orchard
STETSON ELIOT D JR (Louise) v-pres-gen mgr Greene & Wood Inc res 72 High S Dartmouth
" Emily A wid Eliot D h81 Cottage
" Everett attd Stetson's Service Station r111 Florence
" Helen P wid Fredk D h42 Grove
" Howard W (Mary C) mldr h13 Spruce
" John H (Grace M) prop Stetson's Service Station res Fn
" John N (Florence) emp Pairpoint Corp h111 Florence
" Nath student r111 Florence
Stetson's Service Station John H Stetson prop 71 Weld
Stevens Andrew mill opr r97 Maxfield
" Bradford T (Adela M) chemist h473 Cottage
" Charles C (H Amelia) h483 Union
" Chas H N (Rose A) carp h332 Cottage
" Edith F Mrs janitress NBHS r43 Cedar
" Edna (Mrs Norman H) tchr h603 Cottage
" Edward M (Christine) chauf 706 Purchase h37 Stackhouse
" Edward M Jr r37 Stackhouse
" Edw E (Sadie B) retired h263 Palmer
" Eleanor phone opr r70 Morgan
" Eliz F Mrs dom 156 Eighth r446 Kempton

Stevens Ernest N (Virginia A) meter reader NB G&ELCo h259 Hawthorn
" Harry L physician 133 Kempton h do
" Henry (Mary A) opr h207 Shaw
" Hilda shoe opr r32 Sagamore
" Jane phone opr r70 Morgan
" Jennie wid Michael h74 Washington
" Lewin H (Josephine K) shearer tender h171 Mill
" Mary h10 Briggs ct
" Nicholas (Margt) h32 Sagamore
" Norman H (Edna) slsm h603 Cottage
" Robert C S lab h277 Middle
" Ruth Mrs h302 Elm
" Stewart T r242 Chancery
" Virginia A slsm NBDGCo h259 Hawthorn
" William B (Rita P) mach h43 Cedar
" William F h261 Cottage
" William F Jr chauf r261 Cottage
" —see Stephens
Stevenson Benj B (Sarah) tailor h251 Court
" Benjamin C (Irene) slsm My Bread Baking Co h68 Humphrey
" Christine opr r69 Sycamore
" Ella h101 Park
" Flora M (Mrs Thos) prop Stevenson's Dry Goods Store h223 Acushnet av
" George P (Eliz) twister h1253 Cove rd
" Lucy (Mrs Richd Jr) compt opr Hathaway Oil Co h399 Cedar Grove
" Leah E r399 Cedar Grove
" Richard h399 Cedar Grove
" Richard Jr (Lucy) (Simmons & Stevenson) r399 Cedar Grove
" Thomas J (Flora) clk Stevenson's Dry Goods Store h223 Acushnet av
" —see Stephenson
Stevenson's Dry Goods Store Mrs Flora M Stevenson prop 1078 S Water
Steward Harriet sten 105 William (40) r82 Walden
" Leon H (Bertha E) prop Steward's Market h82 Walden
Steward's Market Leon H Steward prop 647 County
Stewardson Donald emp NB Diesel Eng Co r238 Church
" John student r238 Church
" John H (Maria) emp Newport RI h238 Church
" Kenneth student r238 Church
" Wm (Eliz A) eng Soule Mill h175 James
Stewart Ada wid John h2 Hazard ct
" Catherine H emp Padanaram r29 Mt Vernon
" Doris cloth insp r162 Clifford
" George (Eliza) mason h162 Clifford
" Harry L r278 Austin
" Helen H dom 100 Madison r29 Mt Vernon
" Ida M Mrs clk h71 Peckham
" Jessie P nurse 75 Mill r do
" James retired r29 Mt Vernon
" John H r11 North
" Josephine r549 County
" Leo M USA r278 Austin
" Mary E Mrs h11 North
" Monroe L (Mary) retired h278 Austin
" Nathaniel B (Flora B) slsm h289 Summer
" Raymond J r278 Austin
" William slsm r29 Madison
" —see Stuart
Stigler Armanda Mrs h66 Hillman
" Frances dietitician F W Woolworth Co h66 Hillman
Stiles Albina M wid Forest h195 Mill
" Arthur W mech The Keystone r195 Mill
" Doris H r61 Rounds
" Dorothy M bkpr 601 Orchard r195 Mill
" E Kendall reporter Standard Times r207 Walnut
" Edw H emp Woonsocket RI r195 Mill
" Lora N emp Wellesley Hills r61 Rounds
" Melvetta G H wid Curtis H h61 Rounds
" Paul W (Alice G) announcer WNBH Radio Sta h32 Rounds
Stiller Chas J (Sophie A) slsm h162 Princeton
" George J emp JIPInc r28 Edna
" Joseph (Eliz) wvr h28 Edna
" Joseph Jr wvr r28 Edna
" Mary A sten F Corp r162 Princeton
Stilson Annie W wid Everett B h584 County
Stirrett Chester S r24 James
" Helen P Mrs h17 Gould
" Mary C wid John h24 James
Stirrup John mill wkr r125 Cove
STITT JOHN A (Minnie) pres Babbitt Steam Specialty Co h14 Bay tel 2-0564
" Maude S r12 Ryan
" Ralph I (Ruth) prop Converse Photographic Supply Co h13 Jenny Lind
" William supt Pairpoint Corp h12 Ryan
Stockdale William (Martha) h89 Winsor
Stockely Arthur interior decorator r620 Purchase
Stocker Marjorie libr RJHS r46 S Sixth
Stockley see Stockely
Stoessel Albert J retired r71 Orchard
Stojak Felix (Anna) mill opr h181 Sawyer
" Veronica A r181 Sawyer
Stokely Brothers & Co Inc mfrs canned foods Charles F Ricketts NE Div Sales mgr; Morel A Dunham mgr NE operations 90 Riverside
Stokoe Harold E (Mary D) slsm 480 Union h159 Sycamore
" Mary D (Mrs Harold E) bkpr 480 Union h159 Sycamore
Stolbert Jos (Flora) lab h342 Ashley blvd
Stoll Bernhard J elec r100 Rodney
" Sadie C Mrs h100 Rodney
" Karl A r100 Rodney
Stoltz Victor G (Goldie V) artist and comm photographer 1116 Pleasant h do
Stone Albion B jwlr 758 Purchase (19) r844 Pleasant
" Aldea R seamstress WPA h122 Potomska
" Alice E wid Thos h141 Bonney
" Alice M tchr RJHS r inq do
" Bernard shoe slsm r10 Byron
" Chester clk Browne Pharmacy r247 Ashley blvd
" Clara wid David clk Mar-vel Dress Shop h10 Byron
" Edith E wid John mill opr h247 Ashley blvd
" Edward farmer h Braley rd
" Florence (Mrs Harold J) mill opr r247 Ashley blvd
" Frank H retired h35 Arnold
" Harold J (Florence V) r247 Ashley blvd
" Henry (Helen) roofer 39 Linden h2061 Purchase

Stone Herbert H (Annie) capt NBFD h152 Birch
" John (Eda) opr h38 Myrtle
" Leonard F (Julia M) chauf M J Curran Co h204 Davis
" Lois T sten NB Housing Authority r61 Capitol
STONE LOUIS lawyer 261 Union (7) tel 3-1181 r18 Bannister see p 67
" M Olive dom 61 Russell r448 Rivet
" Manuel (Rose) oiler h98 Collette
" Mildred wid Saml r322 Maple
" Mildred J r844 Pleasant
" Sarah B wid Ernest R h844 Pleasant
" Walter E (Julia E) musician h416 Union
" Wm R (Mary C) painter Gosnold Mill h61 Capitol
" Wm R Jr opr r61 Capitol
" —see LaRoche
Stones Henry (Mary) h113 Reynolds
" Mary h214 Clifford
Stop & Shop Orin A Swift mgr 123-125 Middle
" & Shop (Economy Grocers Inc) Harry Simmons mgr 455 Union
" & Shop Super Market Jack B Freeman mgr 267 Sawyer
Stopford Chas (Ada) mill opr h4 Harmony
Storer Edw (Margt) lab h251 Purchase
" Leonard D emp PCorp r251 Purchase
Stork Shop The Eva Caron prop clothing dealers children and infants 966 S Water
Stott Albert h11 Harmony
" Danl (Lydia) retired h173 State
" Eleanor Mrs mill opr r13 Harmony
" Jas Jr r64 Division
" Jas A (Janet) emp WPA h64 Division
" Jas W (Veronica) foreman RC&BCo h52 Willow
Stow Lizzie M tchr RJHS h89 Armour
Stowell Asa T Jr (Edna M) lab h849 Kempton
" Benj T (Natalie) slsm h971 Belleville av
" Chas A (Ethel H) emp M J Curran Ice Plant h92 Thompson
" Danl H (Elsie) mach NB Boiler & Mach Co h1235 Rockdale av
" Edgar C emp NYCity r121 Locust
" Ellsworth V (Phyllis) emp H P Hood & Sons h278 Hillman
" Florence (Mrs Fredk A) emp Wamsutta Mills r350 Park
" Fredk A (Florence) serviceman Holmes Coal Co r350 Park
" Geo G student r1235 Rockdale av
" Harry C (Nora K) emp J C Rhodes & Co h121 Locust
" Helen L dom r198 rear State
" Herbert B (Grace A) elec h130 Crapo
" Howard A (Edith) emp J C Rhodes & Co h21 Hunter
" Jennie S wid Fredk A dom h350 Park
" Katherine H splicer r77 DeWolf
" Leslie V (Kate S) emp Fn h145 Sycamore
" Saml F (Agnes) supt B Warehouse Co h77 DeWolf
" Saml F Jr (Cecelia P) checker B Warehouse Co h110 Mt Vernon
" Virginia Mrs h rear 198 State
" Wm countryman H P Hood & Son r278 Hillman
Strachocka Edw F slsm C F Wing Co r38 Emery
" Emily F cloth insp r38 Emery
" Mary A wid John h38 Emery
" —see Strahoska
Strack Alex (Rose) chauf NBFD r117 High
Strain Richd A (Doris) emp Atlas Tack Corp h440 Arnold
" Richd H Jr student r440 Arnold
Strand Leather Goods Co Inc 120 Sawyer and 94 Kilburn pres Jos Malino, v-pres Saml Caroline, sec Louis Levine
" Theatre Peter J Levesque mgr 1157 Acushnet av
Strange Granville (Charlotte) rep Hill & Cutler Co h126 Elm SD
" Wm L eng J C Rhodes & Co r49 North
Stransky Anton retired h69 Hicks
Stratton Edith L Mrs h18 Arch
" Frank H asst treas Hill & Cutler h178 Palmer
" Geo mach h103 Spring
" John P (Minnie E) mach n265 Summer
" Jos J (Clara) eng 158 Bullard h79 DeWolf
Strawbridge Annie studt nurse r117 Court
" Wm G (Bessie) chauf h117 Court
Stringer Chas Jr (Leah R) fireman h1186 Chaffee
" John W (Helen) paper wkr Pairpoint Corp h79 Ashley blvd
" Mary maid 358 Union r do
" Wm carp r1186 Chaffee
Strittmater Adolph (Frieda E) painter h226 Conduit
" Peter (Matilda) retired h136 Bullard
Strojny Adella speeder tender NMills r69 Hicks
" Alphonse F driver Frates Bros r954 Glen
" Jos L drug clk Athol r954 Glen
" Marcin (Kath) mill opr h69 Hicks
" Martin A (Elsie A) dairymn h941 Abrams
" Mary B wid John h954 Glen
" Mitchell yarner NMills r69 Hicks
" Stanley H (Victoria) wvr h15 Fulton ct
Strupczewski Anthony J (Annette S) opr h332 Tinkham
Strycharz Janice r223 Clifford
" John (Apolonia) wvr h223 Clifford
" Olga stitcher r223 Clifford
Strzepek Frances V Mrs mill opr h11 Holly
" Konstantin (Victoria) gro 931 County h940 do
" Lillian student r940 County
" Pauline V nurse NYCity r940 County
Stuart Abr (Fay) fruit 241 Union h46 Fair
" Anna R clk 185 Union r368 Bedford
" Benj C E (Laura V G) marine eng h241 Palmer
" Clarence E (Mary E) chef h367 Kempton
" Jack (Claire) slsm h34 S Sixth
" Libby r368 Bedford
" Mary E (Mrs Clarence E) maid 142 Page h367 Kempton
" Morris clk 241 Union h368 Bedford
" Saml G r108 S Sixth
" —see Stewart
Stubblefield Josephine M Mrs r172 Mill
Stubbs Adelbert C (Jennie) emp J C Rhodes h35 Clifford
" Edwin (Florence B) retired h31 Hicks
" Emma R wid Henry h176 Kempton

Stubbs Fred opr h449 Orchard
" Jos weaver r449 Orchard
" Laverne B clk 444 Acushnet av r45 Chase rd SD
" Mary r449 Orchard
" Mary A wid Harry S n149 Summer
Stuck Adolph (Gertrude) hlpr 29 Brook h98 Durfee
Stucker John retired r1089 Purchase
Studley Ephraim L (Lena V) lieut Eng 1 NBFD h146 State
" Gertrude B Mrs h84 Forest
" Shupert & Co Frank D Fuller mgr investments 227 Union (501)
Stupalski Ceslava W r227 Bates
" John mill opr r192 N Front
" Rumelda wid Jos weaver h192 N Front
" Walter (Lena) mill opr h227 Bates
Stupnitzky Hyman (Sarah) h18 Bannister
" Pearl clk r18 Bannister
Sturdivant Alice V wid F Wilmot h464 County
Sturgis Grace W wid LeRoy A h63 Jonathan
" Malcolm C acct HOCo r63 Jonathan
" Mary r63 Jonathan
Sturtevant Bernard F rubber wkr r207 Whitman
" Chas G (Ruth T) prop Woodhouse Conservatories res 141 Elm SD
" Charlotte F tchr T R Rodman Sch res Fn
" Clifton B (Winifred) glass ctr h142 Ash
" Clifton E opr r207 Whitman
" Elwood M (Laurana S) h207 Whitman
" Elwood W (Emma) opr h1049 Marion
" Gertrude A sten Wamsutta Mills res Fn
" Howard E mgr F W Woolworth Co 838 Purchase r NB Hotel
" Irene P wid Harold T h27 Chestnut
" Lester E (Mary) baker Homlyke Bakery h Belleville rd
" Mildred E G wid Wayland L r252½ Hillman
" Norman (North End Esso Station) r27 Chestnut
" Wayland L emp RC&BCo r252A Hillman
" & Hook Co Frederick A Terwilegar prop mason supplies 200 N Water
Stuttard Margt wid Harry wvr h8 Hazard ct
Stutz Bernadette L Mrs emp Brown's Pharmacy r270 Shaw
Stykowski Albert prop Stanley's Tydol Station res Acushnet
" Frank emp 413 Ashley blvd res Acushnet
" Stanley (Aldea) prop Boulevard Service Station and (Allied Auto & Radio Store) h217 Eugenia
Style Shoppe The Abraham W Epstein prop women's wear 1103 Acushnet av
Stys Adam A (Jane) mach r159 Wood
" Michl (Josephine H) opr h424 Ashley blvd
Suares Wm J (Augusta) lab h159 Hillman
Suc Clotilde Sister of St Joseph r39 Duncan
Such Chas W (Ethel) film opr Royal Theatre r322 Coffin av
" Michl F (Mary V) smash fixer h78 Penniman
" Thaddeus (Irene) clk 1080 Acushnet av h156 Penniman
" Wanda V stitcher r78 Penniman
Suchnicki Anna M tchr Hannigan School r520 Brock av
" Emile F physician 520 Brock av h do
" Henry prop Fairmount Pharmacy r520 Brock av
" Mary wid Felix r520 Brock av
Suda Antonette r960 Norwood
" Geo (Veronica) h960 Norwood
Sugden Maria h167 County
Sulham Estelle W Mrs clk 103 William h273 Cottage
" Harry S (Evelyn A) chauf h157 Smith
Sulhan Solon J carp h91 Cedar
Sullivan Ada wid Jos A h47 Hussey
" Adelaide tchr Harrington sch r57 Campbell
" Agnes C r16 Spruce
" Agnes C Mrs hostess h344 Morgan
" Agnes G tchr B B Winslow sch r46 Locust
" Alberta B wid Richd J h121 Austin
" Anna (Mrs Jos A) clk h26 Eighth (8)
" Anna C h124 Hillman
" Anna M r215 Maxfield
" Anna V tchr Phillips av sch r363 N Front
" Anna V wid Michl F h103 Hazard
" Arth F r16 Spruce
" Arth F clk r103 Hazard
" Bernard F (Amelia) ice dealer 108 Rockland h330 Purchase
" Bessie r61 Princeton
" Catherine r978 County
" Catherine h88 Mt Vernon
" Catherine Mrs r63 Spruce
" Catherine E emp Wamsutta Mill r61 Merrimac
" Cornelius W (Jane) lab h135 Holly
" Cornelius J Jr emp CCC r38 Robeson
" Cornelius B h374 Chancery
" Cornelius J (Margt T) mill insp h825 County
" Cornelius J (Mary) emp RC&BInc h61 Merrimac
" Cornelius J (Eliz T) lab h38 Robeson
" Danl F (Helena) retired h196 Ash
" Danl J (Lillian I) emp WPA h917 County
" Danl J slsm M J Leahy Co h63 Bay
" Danl J (Grace K) bus SD h666 Cottage
" Danl P h131 Merrimac
" Danl S supv NBG&ELCo r131 Merrimac
" Dennis r359 Summer
" Dennis L (Mary E) retired h665 County
" Dennis P (Annie M) emp NBG&ELCo h320 Court
" E Adelaide tchr Harrington sch r57 Campbell
" Edw (Eugenia) clk 1755 Acushnet av h207 Shaw
" Edw J emp McDermott Fish Market r10 Ashley blvd
" Edw L (Florence E) opr h37 Phillips av
" Edw M (Rhoda M) clk h31 Shawmut av
" Eileen r886 County
" Eleanor G bkpr DBInc r78 North
" Eliz Mrs emp Oregon Dye House h886 County
" Eliz A wid Danl J h215 Maxfield
" Eliz P Mrs r37 Phillips av
" Ellen hskpr 405 County r do
" Ellen A teacher Acushnet av School r191 Elm
" Ellen wid John h46 Robeson

Sullivan Ellen V wid Michael J h62 Hussey
" Emma T wid Eug J h33 Parker
" Ethel A (Mrs George H) emp YWCA h349 Park
" Etta I clk C&Co r371 County
" Eug H (Julia F) h16 Spruce
" Eug H retired h63 Hillman
" Eug H Jr (Sarah M) mgr collection dept First Nat Bank of NB h273 Park
" Fannie C wid Jas A h30 Winterville rd
" Florence (Kath M) emp NBG&ELCo h103 Oak
" -Foster Inc conts 43 William pres Jeremiah A Sullivan, v-pres Andrew Y Dove treas Rufus W Foster
" Francis A (Anna G) visitor Municipal Bldg (215) h63 Hillman
" Francis B h529 Cottage
" Francis J (Jeannette) elec h18 Edna
" Francis J second hand r69 Sycamore
" Francis S attd 2 N Second r147 Eighth
" Frances T wid Jos H h57 Campbell
" Frank A (Margt J) h53 Ruth
" Frank P lab r3244 Acushnet av
" Funeral Home Wm H Taylor prop 494 County
" Geo (Jeanie) asst mgr Grossman's h182 Church
" Geo F lab r170 Clifford
" Geo H (Ethel A) waiter h349 Park
Grace student r666 Cottage
" Grace P emp Prov RI r63 Hillman
" Harold D r16 Spruce
" Helen F (Mrs Herman J) beauty shop 30 Oak h do
" Henry E (Edna) slsm C F Wing Co r31 Shawmut av
" Helen G wid Jeremiah F h535 County
" Helen P r825 County
" Helena (Mrs Robt J) sten Chas J McGowan r27 Robeson
" Herman J (Helen F) patrolman Sta 1 h30 Oak
" Ida L (Mrs John Q) drawing-in-girl Kendall Mill h87 Willard
" Irene r99½ Linden
" Irene A mill opr r354 Ashley blvd
" Isabelle E tchr Acushnet av sch r251 Hawthorn
" Jas retired r916 County
" Jas (Betsy) opr h61 Princeton
" James r257 Cedar Grove
" Jas A (Anna) supvr h26 Eighth (8)
" Jas B (Mary E) overseer Soule Mill h99 Armour
" Jas E (Almira A) ins h170 Clifford
" Jas E Jr (Mrs) mill wkr h375 Brook
" Jas F (Valeda) lab h346 Sawyer
" Jas M dentist 80 Spring res Fall River
" Jeremiah (Frances) emp Sullivan-Foster Inc h66 Mill
" Jeremiah A (Katherine) pres Sullivan-Foster Inc h65 Florence
" Jeremiah J (Elsie M) emp MT&DCo r479 Cottage
" Jeremiah T stock clk r222 State
" Joanna h257 Cedar Grove
" John copper wkr r1024 Purchase
" John opr r1024 Purchase
" John B investigator r527 Cottage
" John E h30 Oak
Sullivan John E (Eliza) second hand store 1347 Purchase h1299 do
" John F (Mary E) emp NBG&ELCo h156 Rounds
" John F (Stella) emp 419 Chancery h51 Maitland
" John H opr r53 Ruth
" John H retired r504½ N Front
" John J r46 Robeson
" John J dep sheriff r180 Middle
" John J (Evelyn M) prop Toridheet Sales & Service h17 Spruce
" John J (Mary E) lab WPA h99½ Linden
" John J Jr student r99A Linden
" John J (Helen M) emp NBG&ELCo h62 Spruce
" John Q (Ida L) agt United Shoe & Mach Co h87 Willard
" John R retired h251 Hawthorn
" John T (Sarah T) patrolman Sta 2 h506 Brock av
" John W (Anna M) mason h40 Chestnut
" Jos clk Hathaway Baking Co r825 County
" Jos A (Lea) slsm NB Wholesale Liquor Co h20 Fielding
" Jos B (Helen) (American Press) r201 Palmer
" Jos F USA r62 Spruce
" Jos J emp 575 Pleasant r666 Cottage
" Jos M r345 Orchard
" Jos S r665 County
" Jos W r251 Hawthorn
" Josephine A insp r99½ Linden
" Julia r192 Purchase
" Julia G h91 Mt Vernon
" Julia S cook 139 Cottage r do
" Kath Mrs rooms 67 Mill h do
" Kath A h704 Summer
" Katherine E tchr NJHS r215 Maxfield
" Katherine E statistician r666 Cottage
" Kath V tchr Cedar Grove sch r46 Locust
" Kathleen D r99A Linden
" Kathleen T nurse 193 Ash r do
" Lillian I (Mrs Daniel J) clk registry of deeds h917 County
" M Eva Mrs h82 Myrtle
" Mae E waitress Highway Casino h75 Peckham
" Margt maid 26 Grove r inq do
" Margt student r61 Merrimac
" Margt C tchr Cedar Grove sch r46 Locust
" Margt E tchr Dartmouth st sch r215 Maxfield
" Margt M nurse 286 Union h do
" Margt R emp Oregon Dye House h222 State
" Marjorie emp NBG&ELCo r345 Orchard
" Marjorie B slsm 566 Pleasant r49 Orchard
" Mark S gardener r6 Spruce
" Martin H h78 North
" Martin H Jr (Claire V) tailor 725 Pleasant and 285 Union h163 Eighth
" Mary student r3244 Acushnet av
" Mary maid 85 Cottage r do
" Mary (Mrs Cornelius J) maid 85 Cottage h61 Merrimac
" Mary clk Muni Bldg (10) h88 Mt Vernon
" Mary A h978 County
" Mary r359 Summer
" Mary A nurse 69 Sycamore r do
" Mary A Mrs r38 Pearl

Sullivan Mary A wid Timothy J h46 Locust
" Mary A emp Wamsutta Mill r61 Merrimac
" Mary A wid Peter F h178 Maple
" Mary B tchr NJHS r33 Parker
" Mary B bkpr r23 Ocean
" Mary B R tchr Cedar Grove sch r193 Ash
" Mary C r529 Cottage
" Mary E (Mrs John F) private tchr h156 Rounds
" Mary E student r38 Robeson
" Mary E wid John L r363 N Front
" Mary E wid Park A h126 Cedar Grove
" Mary E insp r99½ Linden
" Mary E wid John F h38 Jenney
" Mary E wid Robt J h56 Locust
" Mary E wid Jos tchr h8 Clark
" Mary F tchr Thompson St School r215 Maxfield
" Mary L r251 Hawthorn
" Mary L wid Jas M h63 Bay
" Mary L Mrs hskpr 44 Pearl r do
" Mary M r665 County
" Mary M tchr T A Greene sch r78 North
" Mary R opr h188 Belleville rd
" Mary S clk Boston r253 Cedar Grove
" Mary T r704 Summer
" Mary V tchr NBHS r666 Cottage
" Matthew h345 Orchard
" Michl r2 Spruce
" Michl F (Lucy P) overseer h69 Sycamore
" Michl J r62 Spruce
" Nellie h114 Grinnell
" Patk (Lucy) lab h103 Chestnut
" Patk F (Bridget A) h193 Ash
" Peter F (Lillian T) emp WPA h3244 Acushnet av
" Ralph clk Acushnet Press r62 Hussey
" Raymond J r126 Cedar Grove
" Robt J (Helena A) chauf NBFD r27 Robeson
" Robt J emp ATCo r103 Hazard
" Robt V (Florence) clk Soule Mills h151 Campbell
" Sarah wid Mark E h527 Cottage
Steph H (Isabelle B) h253 Cedar Grove
" Steph H Jr slsm r253 Cedar Grove
" The Jeweler David S Wood prop 771 Purchase
" Thos F r345 Orchard
" Timothy D mech Loughlin Chevrolet Co r99½ Linden
" Timothy J retired h10 Ashley blvd
" W Palmer (Bertha A) lab h36 Mosher
" Wm r3244 Acushnet av
" Wm Jr emp CCC r142 Branscomb
" Wm emp Nic's Tavern h142 Branscomb
" Wm (Susan) retired h529 Ashley blvd
" Wm F paymaster PCorp r825 County
" Wm F (Helen E) cable splicer 101 Walnut h25 Hussey
" Wm H lab r17 Austin ct
" Wm J slsm r62 Hussey
" Wm P bricklayer r193 Ash
" Wm T(Hazel M)truckdriver h30 Franklin
" & Crocker Alfd P Berard prop book binders 128 Union
" —see O'Sullivan
Sulloway Abr retired r34 Penniman
" Eva Mrs h95½ Reynolds
" Harris r95A Reynolds
Sulloway Isadore shipping clk r95½ Reynolds
" Ralph r95½ Reynolds
" —see Sullaway
Sulvay Jas emp Kaplan Bros Furn Co r491 Purchase
Sulyma John (Helen) weaver h7 England
" Olga opr r7 England
" Stephen (Pearl) r7 England
Summers Catherine Mrs h5 Emery
" Thos J (Emma C) fireman NBFD h20 Moynan
Summerskill Jos (Annie) slasher tender Hathaway Mill h151 Apponegansett
Summit Gardens Geo W Pasell prop 255 Mt Pleasant
Sumner Albert E (Charlotte) clk NYNH&H h348 Hersom
" Chas cleaner NB Steam Dye House r17 Roberts
" Chester C emp Newington Co r76 Adams
" Edw (Margt) r63 Clara
" Eliz D wid Thos r11 Lincoln
" Geo R B (Cath) mill opr h294 Earle
" Henry lab r1422 Broadway
" John R B leather wkr r76 Adams
" John W (Sadie B) emp RC&BInc h76 Adams
" Jos A (Ada) emp NB Laundry and prop Summer's Radio Service h68 County
" Maude h1221 Acushnet av
" Raymond student r296 Earle
" Sadie B (Mrs John W) emp Strand Leather Goods Co h76 Adams
" Wm W r76 Adams
Sumner's Radio Service Jos A Sumner prop 68 County
Sunderland Abr (Annie) opr h182 Deane
" Bernadette r256 Shaw
" Geo (Alma) janitor Free Public Library h163 Jenny Lind
" John (Rose) emp MTD&MCo h14 Cottage
" Squire (Annie) loom fixer h1 Austin ct
" Squire J Jr (Mary) weaver h71 Merrimac
Sundin Edith E wid Hjalmar N h39 Arch
" Elsie L V nurse pub schs r283 Court
" Hannah E wid Carl A h283 Court
" Hulda M r276 North
" Olivia C wid John E laundress h45 Pierce
Sunkist Market Manuel Silva prop 200 Rivet
Sunrise Store Silvino R Costello prop gros 165 Hemlock
Sunlin Wm (Grace) h175 Harwich
Sunnyside Bakery Jose Miguel prop 506 Bolton
Supczak Boleslaw r12 Tallman
" Frank (Josephine) weaver h16 Holly
" Stanley (Stella) roofer h16 Holly
" Wojciech (Eleanor) h12 Tallman
Super Service Garage Jos Pestana prop 292 Nash rd
Superior Bakery Armand Pelletier prop 2076 Acushnet av
Supico Carlos (Angelina) mill opr h120 Tinkham
Suprenant Edw (Elizabeth) orderly St Luke's Hosp h83 Sycamore
Supry Arth R r216 Harwich
Surette Alex (Valentine M) chauf 365 State h4 Penniman
" Alice M opr r4 Penniman

Surette Bertha opr r4 Penniman
" Louis A fisherman r12 Richmond
" Thaddee (Lena) retired h164 Sawyer
Surozenski Wladyslaw (Mary H) mill opr h129 Bates
Surprenant Alfd E (Emily) doffer h252 N Front
" Amedee (Olivine) 3d hd h50 Kearsarge
" Anna wid Zephir r24 Cotter
" Anthony (Lea) serviceman Standard Elec Co h114 Shaw
" Arth (M Elise) h312 Davis
" Arth M (Rose B) prop Soupee's Tavern h125 Cove
" Arthur W (Kathleen) chauffeur ASMills h317 Conduit
" Aurore B wid Domina h77 Bullard
" Bernard D student r361 Brock av
" Caroline wid Marcel r60 Nye
" Claire M r77 Bullard
" Conrad V emp Richards Dairy r77 Bullard
" Constance mill wkr r1370 Acushnet av
" Donat (Ethel M) emp NB Hotel h438 Rodney French blvd
" E Raymond emp 48 Weld r68 Kenyon
" Elsie mill opr r371 Earle
" Estelle B (Mrs Roger) bkpr Dawsons Brewery r188 Hathaway
" Ethel (Mrs Donat) emp NB Hotel h438 Rodney French blvd
" Florence P student r50 Kearsarge
" Geo R emp NBRCo r50 Kearsarge
" Georgianna wid Alfd h395 Ashley blvd
" Jean (Irene) clk 1107 Acushnet av h51 Nye
" John r1008 Acushnet av
" John B (Eva A) prop John's Lunch h68 Kenyon
" Jos (Georgette) pntr h140 Query
" Jos A emp Standard Elec Co r231 Collette
" Laurier G (Germaine) agt Met Life Ins Co h470 Ashley blvd
" Moses (Alma) retired h183 Earle
" Napoleon F (Irene) painter h47 Roosevelt
" Nelson (Bernadette M) (Woolfenden & Surprenant) h794 County
" Paul E presser A C Process Co r50 Kearsarge
" Philias (Victoria) retired h338 N Front
" Raoul (Marie E) painter h96 Division
" Roger (Estelle B) slsm My Bread Baking Co h188 Hathaway
" Roland mill wkr r140 Query
" Rosaire (Irene) clk 887 Brock av h53 Ashley
" Rudal A emp White's Farm Dairy r68 Kenyon
" Victoria Mrs h rear 69 Hicks
" Viola wid Henry h23 Bentley
" Virginia wid Alfd r1008 Acushnet av
" Vivianne G treas and cashier Domina's (Surprenant) Lunch r77 Bullard
Surprenant's Lunch Louis Z Giasson prop 960 Acushnet av
Surprise Clothing Co Hyman Shapiro prop 142 Union
Susini Octave (Eugenia) barber 522 Pleasant and 14 Mechanics lane and prop Lane Tavern h31 Sycamore
Sutcliffe School of Radiant Living 736 Pleasant
Suter Erwin (Louise) r145 Branscomb
Sutherland Ann student r386 Clinton
" Bernadette spooler tender r256 Shaw
" Leslie H (Christine J) prin NJHS h386 Clinton
" Wm B fisherman h12 Richmond
Sutton Dorothy L r1316 Rockdale av
" Francis L student r374 N Front
" Harold J (Helen) insp GGWks h1316 Rockdale av
" Herbert W (Marion H) asst night editor Standard-Times Mercury h374 N Front
" Mary A wid Jas r33 McGurk
" Wm J retired h1316 Rockdale av
Sutula Jos F Rev rector St Casimir's RC ch h2056 Acushnet av
Svendsen Virgil J (Margt E) acct Sawyer & Murphy h62 North
Swain Agnes L (Mrs Clarence A) wvr Dartmouth Mill h43 Lucas
" Clarence A (Agnes L) mach 459 Mt Pleasant h43 Lucas
" Frank W chief eng h305 Highland
" Israel M (Mary E) retired h212 Summer
" Israel M Jr slsm r212 Summer
" Mary C Mrs r58 Sherman
" Robt J (Helen) fisherman h44 DeWolf
" School of Design Allen D Currier artist and dir 391 County
Swainbank J Allen (Hannah) h2065 Acushnet av
" J Allen Jr studt r2065 Acushnet av
" John student r2065 Acushnet av
Swallow Alice H clk 1111 Acushnet av r66 Myrtle
" Anna Mrs clk 50 Howland r878 S Water
" Ida M student r663 Kempton
" John S (Rae) marine eng h663 Kemptln
" Joshua (Alice) cond UStRy h66 Myrtle
" Joshua Jr emp FRCo r66 Myrtle
" Saml (Eliz) cotton weigher r24 Salisbury
Swan Ellen S E wid Wm A h117 South
" Joselean M emp NBDGCo r117 South
" Rodolphus A (Anna F) reporter Boston Globe h258 Walnut
" Wm emp DMills r1253 Cove rd
Swanburg M Louise tchr Mt Pleasant sch r257 Maple
Swansey Cath R T emp Baltimore r27 Harrison
" Eliz M tchr J Swift sch r27 Harrison
" Geo E h27 Harrison
" Geo E Jr (Kathleen V) sub clk PO and chief clk Dept of Pub Wks h53 Vine
" Helen M r27 Harrison
Swanson Fred C (Hazel M) emp Atlas Tack Corp h267 Mill
" Fredk T (Bertha) emp NBG&ELCo h32 Ellen
" Hazel M nurse St Luke's Hosp r267 Mill
" Helen P clk NYA r267 Mill
Swanton Agatha L wid John D h105 Hillman
Swarbrick Eliz M-s h189 Belleville rd
Sward Anna L wid Axel W h39 Junior
Swasey Marion H prin J Hannigan sch h58 Maple
Sweeney Annie J r111 Merrimac
" Armand J (Aldea) lab h70 Eugenia
" Cath L clk City Coal Co h283 Allen

Sweeney Chas F (Cecelia) watchman h198 Highland
" Claire D (Mrs Cornelius V) corsetiere 96 William (210) h101 State
" Cornelius V (Claire D) custodian PO h101 State
" Danl J (Catn F) 2d hd Kilburn Mill h9 Willard
" Edw F foreman NBG&ELCo res ND
" Eliz R Mrs waitress h80 First
" Ellen C supv elementary grades pub schs h48 Morgan
" Eug F (Geraldine H) lab tech Firestone Cotton Mill h787 Rockdale av
" Eug F (Geraldine H) emp Firestone Cotton Mills h787 Rockdale av
" Geo A (Annie T) h14 Spruce
" Hannah dom Lincoln Hotel r1610 Purchase
" Jas P patrolman Sta 1 h70 Willow
" Jas P Jr clk r70 Willow
" Joanna prin H A Kempton and Merrimac St Schools h48 Morgan
" John mech r70 Willow
" Kath maid 81 Hawthorn r105 Sycamore
" Laura M bkpr Auto Selling & Supply Co res Fn
" Madeline opr r198 Highland
" Margt wid Francis A mill opr h72 Division
" Margt A wid Eug F h559 Rockdale av
" Margt C clk dept of pub wks and agt Aetna Ins Co Hartford Conn r58 Hussey
" Margt J hskpr 37 Taber r do
" Marguerite J clk F W Woolworth Co r198 Highland
" Maria E Mrs emp Oregon Dye House r341 Dartmouth
" Patk (Mabel) pres-gen mgr Continental Screw Co h68 Arnold
" Patk L marine engineer r474 Union
" Thos student r70 Willow
" Thos J r198 Highland
SWEENEY TIMOTHY P REV pastor Holy Name R C Church h765 County tel 2-3184
" —see McSweeney
Sweeny Alice G nurse St Luke's Hosp r do
Sweet Benoni T (Inez) fireman NBFD h291 Palmer
" Chester W emp WPA r19 Mill rd
" Clara maid 21 Gould r do
" Elva J phone opr 290 Acushnet av r951 Rockdale av
" Geo A (Bertha A) supt 81 N Water h951 Rockdale av
" Howard A (Mrs) plant supt H P Hood & Sons h45 Ethel
" Louise H Mrs dom r550 Kempton
" Mary Ann stitcher r319 Hemlock
" Melvina wid Thos r19 Mill rd
" Orville T (Catherine) traveler mkr 81 N Water h136 Campbell
" Ralph W (Pearl F) attd 486 County h985 Kempton
" Saml N (Ruth) emp NBG&ELCo h335 Mill
Swenson Adrienne C (Mrs Hilary S) emp C& Co h7 Clay
" Florence A Mrs hskpr 207 Hudson r do
" Hilary S (Adrienne C) metallurgist h7 Clay
Swenson Lillian cook r39 Grove
Swiader Frank A (Mary) weaver h252 Shaw
Swiatlowski Frank (Apolonia) weaver h1030 Acushnet av
Swierat Helen opr r52 Haskell
" John (Katie) opr h52 Haskell
Swift Albert H r76 Hillman
" Ann C Mrs h210 Division
" Annie E r57 Mechanic s lane
" Bertha singing tchr r345 Union
" Bradford A (Rosamond) acct checker State Pier h163 Eighth
" Chas r226 Hersom
" Clarence B emp NBRCo r35 Cedar
" Clarence F lab r57 Mechanic's la
" E Stanley (Etta F L) retired h630 County
" Eileen F cloth insp r210 Division
" Eliz D r2 Clinton pl
" Eliz P (M C Swift & Son) h24 Arcn
" Emily F wid Geo A h218 Brownell av
" Emma Mrs h57 Mechanic's la
" Ezra J (Estelle) paymaster WPA h55 Summer (20)
" Frank W H slsm r35 Cedar
" Fredk H (Beatrice) driver Home Washing Co h226 Hersom
" Geo D h453 Cottage
" Guy C (Helen) gas and oil Fish Island res Fn
" Helen A clk NBG&ELCo r137 Chestnut
" Helen F (Mrs Guy C) sten 888 Purchase (214) res Fn
" Horace W retired r277 Wood
" Isabel L tchr T R Rodman sch r76 Hillman
" Jennie L wid Arth D h76 Hillman
SWIFT JIREH JR pres New Bedford Five Cents Savings Bank h102 Elm S Dartmouth
" Jireh 3d registered repr Tucker Anthony & Co res 102 Elm SD
" Kath S h103 Spring
" Lottie C dressmkr r172 Palmer
" Lydia deG emp Aerovox Corp r35 Cedar
" M C & Son James G Doyle mgr clothing 201 Union
" Margt U h206 Division
SWIFT MERTON W certified public accountant 222 Union (203) tel 6-8698 h2 Clinton pl tel 3-2256 see p 36
" Obed N (Alice J) elec h137 Chestnut
" Obed N Jr (Eliz) tel opr WUTCo h71 Atlantic
" Orrin A (Grace M) mgr Stop and Shop h4011 Acushnet av
" Paul supt Hoosic Mills Corp res Fn
" Rachel B wid Frank H h35 Cedar
" Ralph K (Ellen A) h179 Campbell
" Thatcher S (Eliz M) h172 Palmer
" Walter C (Mary) retired h105 Durfee
" Wayman emp 2178 Acushnet av r74 Tarkiln Hill rd
" & Co Albert H Varnum mgr whol meats 1 Bridge sq
Swikowski John r1151 Rodney French blvd
Swindlehurst Jane Mrs r179 State
" John (Louise A) emp FCMills h2298 Acushnet av
" Mary E opr r171 Richmond
" Wm E h179 State
Swintak Felix V (Alice) foreman NB Shirt Co h91 Kenyon

Swintak Michl weaver r1166 Acushnet av
Swire Alice (Mrs Alvin) mill opr r192 Dawson
" Alvin E (Alice) opr r192 Dawes
Swiss-American Watch Hospital Inc David Saltzman mgr 747 Purchase
Swistak Anthony (Pauline) opr h180 Reynolds
" Jos (Anna) retired h150 N Front
" Theo (Wanda L) lab h121 Webster ct
" Walter G mill opr r121 Webster ct
Swisziz Apolonia wid Jos h226 Ashley blvd
" Chas baker r226 Ashley blvd
" Paul opr r226 Ashley blvd
" Stanley opr r226 Ashley blvd
" Stella opr r226 Ashley blvd
Switch Julian sta attd 754 Pleasant r82 State
Swithenbank Edwin (Betsy) mach Naval Torpedo Sta Newport h93 Calumet
Swol Adella (Mrs John) emp N Mfg Corp h200 Branscomb
" Chas emp Polish & Am World War Vet Assn r61A Belleville rd
" John (Adella) emp CSCo h200 Branscomb
" Jos (Agnes) retired h61½ Belleville rd
" Louis elec r61A Belleville rd
Sycamore St Garage Robert G Davidson prop 24 Sycamore
Sykes A Fontibel (Mrs John) clk S S Kresge Co h205 Court
" Alice E r17 Bullock
" Chas (Flora L) twister h210 Hersom
" Chas E (Alice J) patrolman Sta 5 h451 Wood
" Chas W (Margt) emp WPA h7 Bannister
" Elizabeth M r1151 Rodney French blvd
" George E emp Newport r210 Hersom
" Gordon clk r70 Highland
" Gordon L USA r210 Hersom
" Harold (Frances) chauf r7 Bullock
" Irving J (Rose G) bell capt N B Hotel h159 Liberty
" James opr r70 Highland
" James (Mildred L) mason 590 Shawmut av h do
" Jane E opr r16 Highland
" John (A Fontibel) brick layer h205 Court
" John R (Pansy) opr h70 Highland
" John R Jr r70 Highland
" Joseph (Edith) prop Sykes' Service Station h36 Lucas
" Joseph (Jessie E) silversmith h154 Query
" Joseph Bros "American" Inc Joseph Dickinson mgr mfrs card clo 242 N Water
" Louise A elev opr N B Hotel h159 Liberty
" Lucy Mrs r396 Middle
" Maria wid Benjamin h16 Highland
" Mary hskpr 29 Tarkiln Hill rd r do
" Milton student r70 Highland
" Raymond (Ada) chauf h267 Austin
" Service Station Jos Sykes prop 75 Church
" Sumner E elev opr N B Hotel r159 Liberty
" Thomas r1151 Rodney French blvd
" Walter (Bertha) emp RC&B h7 Bullard
" William (Mary E) gas sta attd h394 Earle
" William A retired r176 Elm
Sylva Joseph (Elise) clk 66 Howland h480 Bolton
Sylvaira—see Sylvaria
Sylvan May Mrs opr h23 Salisbury

SYLVANIA LENA E pres Luzo Petroleum Trans Co and pres Colonial Marine Transportation Co res South Dartmouth

Sylvaria Arth F (Cecelia) chauf h10 Florence
" Arthur F Jr student r10 Florence
" Edward F (Pearl M) emp Everett Corson h371 County
" Edward F Jr (Gertrude) emp E H Corson h321 Cedar
" Ellsworth A bobbin boy Firestone Tire Mill r10 Florence
" Prudence r371 County
" Stanley col Braley's Creamery r371 County
Sylveira Alfred (Alliettax) emp 120 Matthew h30 Luke
" Manuel (Philomena) h Stephens SD
" Philomena r Stephens SD
Sylveria Carlos (Isabelle) fisherman h40 Katherine
Sylvester Georgianna mill opr r262 Allen
" John Jr (Mary) mill wkr h24 Katherine
" Nathan C (Ruth V) sales eng h494 Union
" Ovila mach US Rubber Co r11 Margin
Sylvia Adelindo B (Anne) opr h68 Hall
" Adolphe (Rose) loom fixer h6 Norwell SD
" Agnes G chief clk N B Co-op Bank r145 Bonney
" Albert r121 Austin
" Albert chauf h581 First
" Albert moving boy UStRyCo r171 Charles
" Albert emp PCorp r262 Allen
" Albert (Mary E) carrier PO h98 Fern
" Albert USCG r1 Rivet
" Albert (Frances) mill wkr h45 Stackhouse
" Albert A folder r144 Matthew
" Albert M caretaker r160 Parker
" Albina Mrs hskpr 13 Rodney French blvd r do
" Albina emp JIPInc r271 Shaw
" Alexander A (Sarah) (Oak Service Filling Station) h31 Babbitt
" Alexandrina (Mrs Timothy) speeder tndr Fisk Mill h105 Bellevue
" Alexandrine wid Manuel F h202 Tarkiln Hill rd
" Alfred (Irene M) doffer N Mills h119 Sylvia
" Alfd A (Virginia A) 3d hd h863 S Water
" Alfred F (Belmira) slsm 1 Bridge res Matt
" Alfred G (Edith) emp RC&BCorp h825 County
" Alfred J r333 First
" Alfred J (Jennie F) clk 927 Purchase h169 Newton
" Alfred P (Hortinse C) window washer h362 Orchard
" Alfred P (Mary A) attd Elm St Garage res Dartmouth
" Alfred F box mkr r84 Allen
" Alfred F (Elizabeth B) mach Newport R I h53 Fair
" Alfred W (Cora V) emp J C Rhodes & Co h12 Glover
" Alfred W emp J C Rhodes & Co r12 Glover
" Alice prop Alice's Lunch r518 Acushnet av
" Alice r32 Mosher
" Alice r149 Washington
" Alice r50 Hill
" Alice opr r40 Highland
" Alice F r319 S Front

ANDREWS & PIERCE, INC.
Daily Service Between Boston, New Bedford, Fall River, Providence
HOME OFFICE 506 MIDDLE ST., NEW BEDFORD—Tel. 8-5805
Providence—189 Charles St., Tel. Dexter 4716 S. Boston, 56 Medway St., Tels. 4370-4371

Sylvia Alice G wid George H r6 Stetson
" Alvida r48 Babbitt
" Alvira mill wkr r Perry S D
" Amado janitor Olympia Bldg h1036 Acushnet av
" Amelia r80 County
" Amelia G wid Manuel A h82 S Sixth
" Amelia J (Mrs Frank B) emp JIPInc h1280 Acushnet av (3)
" Angeline D Mrs h207 S Front
" Anna opr r182 Richards
" Anna stitcher r44 Stowell
" Anna r85 Sagamore
" Anna wid Manuel h64 Acushnet av
" Anna wid Antone r472 S Second
" Anna wid Joseph h30 Dartmouth
" Anna (Mrs James) emp N B Shirt Co r108 Rockdale av
" Anna A r69 West
" Anna C Mrs r36 Kane
" Anna D mill opr r148 Tinkham
" Anna P wid Alex P maid 106 Pleasant r177 Allen
" Anna S Mrs hskpr 95 Hawthorn r do
" Anne (Mrs Antone J) mill wkr h398 Orchard
" Anthony emp WPA r295 Belleville rd
" Anthony (Mary A) opr h7 Babbitt
" Anthony C (Wilhemina) mgr ADCo h18 Stowell
" Anthony E (Mary) driver 444 Acushnet av h12 Grape
" Anthony L (Amelia F) agt Prud Ins Co of America (307) h144 Matthew
" Anthony P (Lucille) mgr 2 N Second h104 Lombard
" Anthony S (Ellen) bobbin boy h464 Kempton
" Anthony T r79 Purchase
" Antone emp C F Wing Co r30 Kane
" Antone mill opr h184 Belleville av
" Antone auto mech h476 Orchard
" Antone (Adeline) carp 103 Allen h164 Rockland
" Antone (Mary E) truck driver h120 Hope
" Antone (Frances G) farmer h176 Durfee
" Antone (Bernadette M Z) attd Greaves Service Sta h79 Pierce
" Antone lab h46 Crapo
" Antone (Mary) prop Pilot House Cafe h109 Potomska
" Antone (Ladelina) prop North End Dye House h95 Diman
" Antone mill wkr h1024 Tacoma
" Antone (Rose) mill opr h79 Rockland
" Antone (Bella) mill wkr h219 Rivet
" Antone (Mary) watchman HCCo r155 Purchase
" Antone Jr milk distributor r118 Wood
" Antone (Olinda) emp Silvia Bros Creamery h34 W Cove rd SD
" Antone r483 Brock av
" Antone (Mary) weaver h91 Eugenia
" Antone (Mary) h2 Puritan SD
" Antone h417 First
Sylvia Antone (Georgianna) emp HMfgCo h rear 567 First
" Antone A Jr student r15 West
" Antone A (Emily) constable 758 Purchase (6) h15 West
" Antone A (Maria F) fisherman h319 S Front
" Antone C (Mary) doffer r126 Phillips av
" Antone C (Ida H) private livery 61 Independent h do
" Antone C (Carrie L) lab h1510 Morton av
" Antone D mill opr r148 Tinkham
" Antone E (Mary) prop Pilots House Cafe res inq do
" Antone E (Mary) emp WPA h377 S Second
" Antone F (Hilda R) emp MTD&MCo h4 Welcome
" Antone F (Caroline) h16 Independent
" Antone F (Leopoldina) fireman St Luke's Hosp h55 Russells Mills rd SD
" Antone F (Olivia M) retired h155 Morgan
" Antone G (Bella) mill opr h446 Allen
" Antone J (Alice) r649 Brook av
" Antone J (Anne) breaker tender h398 Orchard
" Antone J (Antonia A) emp H Mfg Co h486 First
" Antone J Jr mill wkr r398 Orchard
" Antone P (Mary M) h30 Kane
" Antone P lab r28 Borden
" Antone P (Fernanda B) clk 874 Purchase r68 Sagamore
" Antone P (Stella) lab 251 Liberty h9 Thompson
" Antone P (Mary) emp H Mfg Co h42 Ashley
" Antone Q (Mary P) emp HCCo h155 Purchase
" Antone T mill opr r27 Larch
" Antone T (Doris V) emp Taunton h48 Willow
" Antonia Mrs r Stackhouse SD
" Antonio A (Rogers-Sylvia-Albertine) h96 Dartmouth
" Archie A (Ethel V) patrolman Sta 2 h495 Bolton
" Arless opr r40 Highland
" Arthur (Stephanie K) emp WPA r42 Circuit
" Arthur mill opr r279 Hemlock
" Arthur laundry wkr r123 Crapo
" Arthur (Frances) lab h11 Roosevelt
" Arthur (Zulmira S) mill opr h Perry SD
" Arthur helper h108 Rockdale av
" Arthur r26 Oaklawn
" Arthur D presser r148 Tinkham
" Arthur J (Almida L) prop Silver Stamp Co h59 Briggs
" Arthur T (Annette) clk-sec Sylvia's Package Store h482 Hillman
" Arthur V (Bertha B) emp 188 Rivet h201 Rockland
" Augusta r174 Ashley blvd
" Augusto (Mary N) h190 Rivet
" Augustus F opr r88 Jouvette

BRALEY'S BETTER DAIRY PRODUCTS
including
TEL. 3-4443 N D Chocolate Drink and Coffee Drink

Sylvia Barbara (Mrs Edward J) clk 921 S Water h1565 Rodney French blvd
" Bartholomew A Jr (Louise) h172 Rivet
" Beatrice sten Mary B White School r84 Allen
" Beatrice r32 Cove
" Bella (Mrs Antone G) emp Fall River h446 Allen
" Belmeda R stitcher r12 McMurray ct
" Belmira r202 Tarkiln Hill rd
" Bernice R clk F W Woolworth Co r30 Coolidge SD
" Bertha (Mrs John) speeder tndr KMills h44 Rodney
" Bldg 1446 Acushnet av
" Bros George S Andre prop meats and provisions 268 Dartmouth and 107 County
" C Richard r10 Emerson
" Carl r109 Potomska
" Carl F (Margarda O) eng h972 Elliot
" Carl F Jr emp Rezendes Hot Dog Stand r972 Elliot
" Caroline r319 S Front
" Caroline helper r16 Independent
" Caroline F tchr Knowlton sch r262 Field
" Caroline opr r1 Sylvia's ct
" Carrie mill opr r201 Rockland
" Catherine wid Manuel A h1491 Purchase
" Catherine C r4 Warwick
" Catherine L clk Bookman Shop r6 Stetson
" Catherine R r71 Swift
" Cecelia r400 First
" Celesta V r3 Kirby SD
" Charles emp CCC r rear 567 First
" Charles (Emma) h77 Merrimac
" Charles (Mary) lab Phaneuf & Son h149 Washington
" Charles (Mary) emp Phaneuf & Son r130 Fair
" Charles bakeryman r108 Rockdale av
" Charles r178 Dartmouth
" Charles (Yvonne) emp WPA h91 Trinity
" Charles A (Elvira) auto mech h640 Mt Pleasant
" Charles A (Alice) mill wkr r236 Hemlock
" Charles F (Virginia) extractor Perfection Laundry h32 Bourne
" Charles G (Emma W) h77 Merrimac
" Charles W (Esther M) mach h89 Chancery
" Christina P wid Manl W h229 Hawthorn
" Christine r228 Dartmouth
" Chris A (Mildred) (Oak Service Filling Station) h248 Field
" Clarence r77 Katherine
" Clarence (Elsie) mill opr h161 Division
" Clarence B (Grace) 3d hd h22 Hemlock
" Clarence C (Albina) emp Swift & Co h10 Emerson
" Clarence C emp Swift & Co r10 S Emerson
" Clarence N mill opr r42 Thompson
" Clarence V (Rose) shoe rpg 812 Rockdale av h417 Hillman
" Clarence V Jr r417 Hillman
" Clementine Mrs h361 Davis
" Clifford D (Mary) carp h51 Taber
" Clifford D Jr clk YMCA r51 Taber
" Constance r26 Oakland
Sylvia Constantine (Estelle M) metal wkr Naval Torpedo Sta Newport h174 Jenny Lind
" Constantine A (Rose) retired h31 Babbitt
" Constantine S (Mabel C) h155 Hemlock
" Custodia Mrs h112 Cove
" Daniel J (May) barber r118 Crapo
" Delphine A opr Taber Mill r665 Allen
" Dennis (Mary) lab h491 S First
" Dennis A (Carolyn) emp C F Wing Co res Matt
" Domingo A plumber 137 Grinnell res Matt
" Domingos emp CCC r356 S Water
" Donald E student r40 Highland
" Doris (Mrs James V) cloth wkr h4 Coliette
" Dorothy emp PCorp r61 Washington
" Dorothy student Providence r84 Willard
" Dorothy E r477 Mill
" Dorothy dom r105 Potomska
" Duarte D r468 Rivet
" Edith emp NYA r32 Cove
" Edmond driver N B Wholesale Liquor Co r34 Milford
" Edmond T (Anna) upholsterer h32 Hazard
" Edmund clk 310 Rivet r29 Fruit
" Edmund F (Anna) boss picker GMCorp h352 Brook
" Edmund J mill opr r105 Potomska
" Edmund J splicer GFCorp r30 Viall
" Edna F sten MTD&MCo r138 Plymouth
" Edward broker r6 Stetson
" Edward (Helen) driver r129 Fruit
" Edward (Mary) chauf 232 Dartmouth h129 Fruit
" Edward opr r30 Kane
" Edward (Rose) weaver h49 Crapo
" Edw A emp water dept r89½ Belleville av
" Edw A (Mary) fisherman h379 S Second
" Edward A student r379 S Second
" Edward A fisherman h324 S Front
" Edward A emp NBG&ELCo res Fn
" Edw F (Mary G) mill opr h319 S Front
" Edward F (Sabina) prop South End Drug Store h104 Thompson
" Edward F Jr r104 Thompson
" Edward G (Irene) emp Century Auto Exchange h45 Short
" Edward J (Barbara) clk Imperial Quality Clothing Co h1565 Rodney French blvd
" Edward L r6 Stetson
" Edward P emp WPA r322 Cedar
" Edward S USA r394 Allen
" Edward W (Julia C) fireman NFFD h175 Harwich
" Edwin (Rosaline) truck driver O'Connor Bros h174 Dartmouth
" Edwin r116 Rivet
" Edwin A r48 Babbitt
" Elsie r34 Milford
" Elsie mill opr r362 Orchard
" Elsie bkpr r398 Allen
" Elsie M bkpr Bosworth Insurance r28 Briggs
" Elsie M r11 Phillips av
" Elsie P r20 Sheridan SD
" Elsie T Mrs emp WPA h137 Kempton
" Elvida r16 Independent

New Furs of Every Description made to your order

FUR HOUSE OF SIDNEY, INC.
FUR SPECIALISTS SINCE 1914
252 UNION ST. Tel. 2-7392

The Only Exclusive Fur Shop that has Scientific Cold Storage on Premises

Sylvia Elvira spinner r20 Roosevelt
" Elvira A (Mrs John P) emp H Mfg Co h28 Ashley
" Elvira G Mrs h328 S Front
" Emalinda wid Manuel r104 Jouvette
" Emeline Mrs h422 Summer
" Emilia T (Mrs Manuel) pres Sylvia's Package Store h501 Rockdale av
" Emily r8 Briggs ct
" Emily Mrs r4 Collette
" Emily mill opr r51 Central av
" Emily wid Manuel h16 McMurray ct
" Emily wid Joseph r58 Sherman
" Emily r80 County
" Emily wid John D h70 Dartmouth
" Emily M wid Joseph V r119 Sylvia
" Emma r139 Dartmouth
" Enncoencia J h212 N Second
" Ernest r13 Bannister
" Ernest r105 Potomska
" Ernest truck driver D res Fn
" Ernest r80 County
" Ernest r82 Potomska
" Ernest stevadore r54 Rivet
" Ernest (Sophie) mill opr h24 Independent
" Ernest emp 1020 S Water r83 County
" Ernest H (Rose F) mill opr h113 Division
" Ernest J (Sophie) emp Kay Jewelry Co r251 Shaw
" Eugenia wid Antone C h398 Allen
" Eva (Mrs Joseph) bkpr Bettencourt Furn Co h82 Crapo
" Eusebio (Emilinda) h60 Winsor
" Eva student r147 Pleasant
" Eva (Mrs Joseph) ins h82 Crapo
" Evelina A wid Manuel h665 Dartmouth SD
" Evelyn Mrs emp PCorp r69 S Sixth
" Evelyn F mill opr r878 Belleville av
" Evelyn P weaver H Mfg Co r212 County
" Ezaura N clk r246 Nash rd
" Fecenia r400 First
" Feleciano (Mary) pottery presser h271 Shaw
" Ferdinand (Florida) opr h16 Warren
" Fernando (Felisbina) tailor 1024 Acushnet av h15 Adams
" Fernando P (Rose) seaman h245 Purchase
" Florence Mrs mill opr r192 Collette
" Florence r352 Brook
" Florence emp YMCA r79 Bedford
" Florence A r28 Briggs
" Florence B (Mrs Richard C) phone opr Gosnold Mills r51 Page
" Florence E sten 3rd dist court h41 Emerson
" Florence M T opr r40 Highland
" Fortuna (Mary) longshoreman h154 Rockland
" Frances seamstress C&Co r39 Hemlock
" Frances r40 Highland
" Frances wid Antone opr h48 Babbitt
" Frances C Mrs r60 Thomas
" Frances r1565 Phillips rd
" Frances J Mrs h57 Stowell
" Francis (Georgiana E) carp h155 Sylvia
" Francis (Lucy) mill opr h59 Mosher

Sylvia Frank r193 Weld
" Frank (Irene) weaver h127 Nye
" Frank (Anne) emp Providence h108 Winsor
" Frank cab drvr r436 Purchase
" Frank retired r255 Field
" Frank r51 Central av
" Frank mill opr r89 Pleasant
" Frank retired r138 Jenny Lind
" Frank (Frances) opr h Arnold SD
" Frank (Nazareth) mill wkr h5 Temple SD
" Frank (Mary) opr h495 Bolton
" Frank (Mary) twister tender h54 Rivet
" Frank (Guilhermina) baker Sunnyside Bakery h81 Mosher
" Frank (Mary T) chauf O'Connor Bros h178 Dartmouth
" Frank (Anna) lab h82 Potomska
" Frank (Mary) mason h77 Sidney
" Frank (Matilda G) opr h115 Dunbar
" Frank (Domingas) mill opr h126 Nash rd
" Frank (Anna D) opr h24 Katherine
" Frank (Rose) r51 Nelson
" Frank Jr (Mary) lab h71 Swift
" Frank Jr (Blanche) emp O'Connor Bros h28 Harrison
" Frank Jr r69 Swift
" Frank A r28 Briggs
" Frank A (Elveria) carp h368 Allen
" Frank A (Mabel) fisherman h329 S Front
" Frank B (Amelia P) plumber h1280 Acushnet av (3)
" Frank D (Mary C) drill insp MTD&MCo h177 Thompson
" Frank D (Caroline) seaman h52 Russell
" Frank D (Mary N) mason h25 Cottage
" Frank E (Helen C) bartender Pleasant View Cafe h190 Summer
" Frank G bricklyr h1664 Purchase
" Frank G emp MTD&MCo r483 Brock av
" Frank J (Mary) farmer h1565 Phillips rd
" Frank J (Fanny R) h108 Grape
" Frank M (Mary) opr h395 Orchard
" Frank M mill opr h36 Kane
" Frank M Jr (Evelyn) opr h60 Briggs
" Frank O (Virginia M) lab h362 Orchard
" Frank P (Jennie) emp Wamsutta Mills h1236 Pleasant
" Frank P (Mary) h Stackhouse SD
" Frank R (Vesta) emp Municipal Garage h114 Butler
" Frank S (Anna C) lab city h525 S Second
" Frank S (Mary) opr h27 Kane
" Frank S (Mary) opr h69 Swift
" Frank T (Sarah E) truck driver h1455 Pleasant
" Frank V (Vincenza) opr h3 Kirby SD
" Frederick (Juliette) lab h178 Collette
" Frederick Jr lab r178 Collette
" Gabriel lab h252 Field
" Genevieve wid Antone r108 Lombard
" George (Rosalina) mill wkr h131 Fair
" George opr r27 Bourne
" George emp 575 Pleasant r30 Viall
" George clk Berkowitz Shoe Store r20 Sheridan SD
" George (Helen) slsm r111 Larch

AKIN-DENISON CO. DEVOE PAINTS VARNISHES, BRUSHES
206 UNION ST. 1068 SO. WATER 1218 ACUSHNET AVE. WALNUT COR. S. WATER

Sylvia George (Mabel) emp WPA h59 Crapo
" George A (Alda) r38 Briggs
" George A r54 Rivet
" George E (Helen) dept mgr C F Wing Co res Fn
" George F (Mary C) emp Swift & Co h523 Rivet
" George G (Clara M) (Sylvia & Brown) and (Elmwood Garage) h125 Reed
" George H Jr broker h6 Stetson
" George J appr Standard Times r30 Viall
" George J (Helen) slsm Green & Wood h111 Larch
" Geo L (Mary) truck drvr h42 Thompson
" George P retired h167 County
" George P (Mary C) lab Gosnold Mill h57 Valentine
" George P clk r303 Bolton
" George R mech r12 McMurray ct
" George W pres-treas Veribest Kleansers res Fn
" Geo W supt US Post Office Garage res Fn
" Gilbert r71 Swift
" Gilbert r rear 567 First
" Gilbert M r34 Milford
" Gilbert P mill opr r8 Hyacinth
" Gladys (Mrs Julius V) organist Baylies Sq Theatre h263 Bates
" Hannibal (Mary) spinner h19 Bourne
" Hannibal J bkpr 474 Acushnet av h15 West
" Harry (Mary) lab General Ice & Cold Storage Co Inc h262 Allen
" Hazel A r308 Bedford
" Helen (Mrs John F) hskpr 76 Carroll r184 Rockland
" Helen A r19 Calumet
" Helen A home service sec 227 Union (211) h44 Pauline N Dartmouth
" Helen G cashier 883 Purchase r82 S Sixth
" Helen G r122 Purchase
" Henrietta wid Benedict h486 Rivet
" Henry (Mercedes) chauf h65 Short
" Henry (Mary V) emp WPA h76 Kath
" Henry E mill opr r322 S Front
" Henry F mill opr r88 Jouvette
" Herbert V emp CCC r192 Perry SD
" Herman r30 Viall
" Hilda r280 Cedar Grove
" Hilda maid r71 Swift
" Hilda r21 Kane
" Hilda C clk NBDGCo r30 Coolidge SD
" Hilda C r168 Hemlock
" Hilda M clk C&Co r13 Page
" Hilda L clk PCorp r16 Columbia
" Honorato (Georgiana) opr h51 Edison
" Hortense r7 Bliss SD
" Hortense S wid Joseph S r320 Hemlock
" Irene r112 Tremont
" Irene emp Fall River r105 Potomska
" Irene emp NBRCo r16 Columbia
" Irene r280 Cedar Grove
" Irene T hskpr 3 Harper's ct r do
" Isabel r155 Aquidneck
" Isabel dom 134 Page r do
" Isabel wid Thomas r960 S Water
" Isabel K wid Antone K h55 Katherine

Sylvia J Gerin emp H Mfg Co r137 Kempton
" James mill wkr r30 Viall
" James emp CCC r16 McMurray ct
" James (Ingeborg) emp MTD&MCo h31 Grape
" James cleaner r147 Pleasant
" James r79 Bedford
" James (Anna) emp Fisk Mill r108 Rockdale av
" James F r325 Dartmouth
" James J mason helper h9 Abbott
" James M (Jane L) garage and var 321 Dartmouth h325 do
" James P emp 123 Front r420 Allen
" James P (Mary) opr h303 Bolton
" James V (Doris) farmer h4 Collette
" Jason r319 Hemlock
" Jean (Mrs Joseph) pocket book wkr r193 Middle
" Jennie Mrs h48 Independent
" Jerry T (Gloria) mill wkr h123 Crapo
" Jesse (Mary A) custodian 31 Stapleton h84 Willard
" Jesse (Mary) emp Naushon Mill h rear 567 First
" Jessie r437 Cedar Grove
" Joaquim mill opr r17 Howland
" Joaquim lab r28 Briggs
" Joaquim P (Mary) emp J C Rhodes & Co h1520 Purchase
" Joaquim R (Anna) seaman h333 First
" Joaquin (Mary L) speeder tender h314 Rivet
" Joaquin F lab r476 Orchard
" Joaquina wid Manuel h88 Jouvette
" Joaquina C (Mrs Manuel T) emp Quissett Mill h3 Maiden Lane
" John (Mary) mill wkr h11 Bannister
" John (Virginia) emp Farm Service r114 Central av
" John lab r178 Dartmouth
" John lab r426 N Front
" John (Eileen) fisherman h21 Kane
" John (Mary) weaver h35 Briggs
" John (Lillian) truck driver h285 Rivet
" John (Herminia) h20 Katherine
" John lab r105 Potomska
" John (Elsie M) chauf 240 N Water h200 Campbell
" John emp WPA r64 Acushnet av
" John opr h73 Luke
" John r1151 Rodney French blvd
" John emp SD r70 Dartmouth
" John (Bertha M) slasher tender KMill h inq 41 Rodney
" John (Benedicta) emp Soule Mill h147 Holly
" John (Carlota) opr h48 Nelson
" John (Mary) h275 Rivet
" John (Hilda) h116 Frank
" John (Mary) salesman r363 Dartmouth
" John Jr (Mary) opr h365 Shaw
" John A (Sophie) cond UStRy h830 County
" John A (Elizabeth A) elec h581 Allen
" John A (Maria) carp h122 Acushnet av

Restaurant
Ice Cream
Pastries
Schrafft's Candy

GULF HILL DAIRY

Milk
Butter
Eggs
Cream Cheese

Free Delivery Tels. 8-5888 and 2-4354

Sylvia John B (Amelia) clk 880 S Water h3 Stanton ct
" John B (Ellen) opr UStRy h21 Highland
" John B lab r7 E Durfee
" John B (Mary L) mach h203½ Blackmer
" John B Jr r rear 203 Blackmer
" John C (Luella M) mill opr h3 Abbott
" John C retired h183 Phillips av
" John C emp MTD&MCo r22 Matthew
" John C (Zilmira) opr h27 Sharp
" John C prop Lincoln Taxi h363 Dartmouth
" John D emp CCC r344 Kempton
" John D (Alice D) emp Norfolk r167 County
" John E (Mary) h25 Katherine
" John E (Mary G) lab h1 Gifford
" John E r1 Gifford
" John F (Mary A) driver 29 Brook h131 Reynolds
" John F lab r20 Rodney
" John F (Mary F) salesman S Meltzer & Co h152 Washington
" John F farmer 868 Hathaway rd h do
" John G (Mary V) retired r163 Field
" John G Jr (Claudina) retired h84 Covell
" John J mill opr r71 Swift
" John J barber 228 Weld r192 Walnut
" John J Jr retired h192 Walnut
" John J combctr h374 Cedar Grove
" John J (Rita) slsm Croacher's Lumber Yard h13 Lucas
" John J (Mary M) driver O'Connor Bros h53 Briggs
" John J (Lydia M) emp US Rubber Corp h51 Rivet
" John J Jr (Viola R) h2 Wall
" John M (Margt M) mill opr h69 Whitman
" John M J (Virginia) serviceman Standard Electrical Co r79 Brigham
" John P (Irene R) painter r666 First
" John P (Elvira A) chauf h28 Ashley
" John P (Mary D) painter h23 Grape
" John P (Mary B) emp Dept Public Wks h322 Cedar
" John P (Mary P) opr Gosnold Mill h116 Purchase
" John P Jr r23 Grape
" John R (Mary) lab h16 Howland
" John R (Louise R) sub carrier PO h60 Rodney
" John R (Theresa) mach MTD&MCo h88 Sidney
" John S (Yvonne A) beam man Fisk Mill h88 Sagamore
" John S (Mary M) mill opr r95 Eugenia
" John S Jr (Bella) lab h130 Fair
" John T cook N B Hotel res Acushnet
" John T (Julia) opr h34 Jouvette
" John U r70 Dartmouth
" John V emp Leather Fabric Corp r32 Mosher
" John V (Ethel) h543 S Water
" John V truck driver r61 Washington
" Joseph twister r122 Purchase
" Joseph (Philomena) drug clk h38 Swift
" Joseph student r15 Adams
Sylvia Joseph (Sophie) emp H Mfg Co h65 Reynolds
" Joseph (Mary C) lab h17 Mitchell
" Joseph (Mrs) emp John Chicoine h Slocum rd ND
" Joseph r180 Middle
" Joseph (Jean) pocket book wkr r193 Middle
" Joseph emp Naushon Mills Inc r412 S Water
" Joseph emp NYA r418 S Second
" Jos r54 Rivet
" Joseph (Margt) lab h437 Cedar Grove
" Joseph slsm Perfection Laundry r214 Walnut
" Joseph lab r64 Nelson
" Joseph laundry wkr r214 Walnut
" Joseph (Mary) emp Gosnold Mill h198 Norwell
" Joseph (Laura T) clk Wonder Market h8 Grandfield
" Joseph r616 S Water
" Joseph (Virginia W) h48 Briggs
" Jos (Mary) truck driver r45 Stackhouse
" Joseph (Eva) dep col U S Int Rev and prop Acme Finance Co h82 Crapo
" Joseph (Josephine) emp Hemingway Bros Inter Trucking Co h255 Field
" Joseph clk Levine Inc r122 Fair
" Joseph (Almina) prop London Bottling Wks h52 Mosher
" Joseph (Honorina) lab h80 County
" Joseph (Freda) r33 Sidney
" Jos emp CCC r54 Rivet
" Joseph (Mary) slsm h4 Puritan SD
" Joseph (Alvira) emp USRCo h28 Ashley
" Joseph (Gladys B) mason h361 Davis
" Joseph (Dora M) lab h287 Phillips av
" Joseph (Mary) r38 Swift
" Joseph driver 444 Bolton r214 Walnut
" Joseph (Florida) farmer h268 Tinkham
" Joseph (Phoebe) h38 Swift
" Joseph (Mary) mill wkr h171 Crapo
" Joseph (Georgianna) variety store 153 Crapo h104 Mosher
" Joseph (Hermina) h74 County
" Joseph (Mary) h Potter SD
" Joseph (Lillian) weaver h11 Temple SD
" Joseph (Palmira) opr h353 Coffin av
" Joseph clk ASMills r286 Park
" Joseph (Antonia) h32 Mosher
" Joseph (Viola) mill opr h240 Phillips av
" Joseph (Mary) emp WPA h32 Cove
" Joseph Jr (Helen) slsm Nat Cash Register Co h401 Ashley blvd
" Joseph Jr (Dorothy E) clk h286 Park
" Joseph A retired r139 County
" Joseph A Jr mill opr r116 Hope
" Joseph A (Rose M) carp h306 Bedford
" Jos A (Emily P) emp Swift & Co h22 Oak
" Joseph A (Theresa) emp Pocahontas Fuel Co h116 Hope
" Joseph A (Julia A) loomfixr h Stephen SD
" Jos A (Mary H) opr h rear 178 Blackmer
" Joseph A (Mary) opr h28 Briggs
" Jos A Jr (Delia) mill opr h180 Blackmer
" Joseph A Jr opr r5 Warwick

LICENSED SANITONE CLEANER

BUSH & CO., INC. Established 1885

John T. Champion, Mgr.
CLEANERS AND DYERS
Office, 512 Pleasant St. Tel. 5-7803
Plant, N. Dartmouth Tel. 3-0692
Expert Cleansing of Oriental and Domestic Rugs

Sylvia Joseph A Jr (Evelyn M) clk 124 Thompson h440 Orchard
" Joseph C (Mary G) shipper NBDGCo h320 Bedford
" Joseph C (Emma) lab h103 Acushnet av
" Joseph O Jr (Beatrice) lab h53 Belleville av
" Joseph E (Jeanne) h1053 County
" Joseph E (Helen) mgr-treas Sylvia's Package Store h490 Allen
" Joseph E (Emily) (Enos & Sylvia) h49 Maxfield
" Joseph E (Mary) prop Star Shoe Repairing h74 Deane
" Joseph E (Rita) mill wkr h310 Orchard
" Joseph F (Rose A) gardener 249 Ashley blvd h91 Brooklawn
" Joseph F (Anna) opr r89 Swift
" Joseph F Jr (Lydia) chauf h72 Maxfield
" Jos F Jr (Annie F) elec 91 Brooklawn h do
" Joseph G Jr (Lillian M) (Elmwood Garage) and prop Sylvia's Market h405 Clinton
" Jos G Jr emp MTD&MCo r483 Brock av
" Joseph H (Leopoldina) prop Cape Cod Fish Market h48 Washington
" Joseph J (Amelia) prop Clover Leaf Variety and milk dealer 30 Luke h do
" Joseph J (Mary J) h22 Matthew
" Jos I (Philomena) retired h51 Central av
" Joseph J (Virginia) opr h168 Hemlock
" Joseph J (Antonia C) carp h305 S Front
" Joseph L (Mary L) opr h13 Bannister
" Joseph L (Maude J) carp h89 Briggs
" Joseph L Jr lab h540 Rivet
" Joseph M (Mary G) emp 194 Riverside av h16 Columbia
" Joseph N (Almina) prop London Bottling Wks h52 Mosher
" Joseph O (Ledwina) chauf r464 Allen
" Joseph P (Georgianna) mill opr and grocer 153½ Crapo h104 Mosher
" Joseph P (Mary) fisherman h20 Roosevelt
" Joseph P (Stella P) mgr N B Motor Park h212 County
" Joseph P r78 Jouvette
" Joseph P (Martha L) weaver h45 Matthew
" Joseph P (Mildred) r30 Hollyhock
" Joseph P (Esther) meat slsm h59 Valentine
" Joseph P (Rose S) opr h30 Kane
" Joseph P (Mary P) retired h477 Mill
" Joseph P Jr (Augusta) carp city N B h26 Oaklawn
" Jos S (Mary J) gardener h295 Belleville rd
" Joseph S slsm r122 Fair
" Joseph S (Josephine) variety store 128 Clifford h do
" Joseph S Jr (Josephine M) lab h121 Willow
" Joseph S Jr r1111 S Water
" Joseph T (Agnes) mach h99 Bates
" Jos V (Antoinette) chauf h61 Washington
" Joseph V (Dorothy R) slsm 77 Union h679 Hathaway rd
" Joseph V Jr (Angie) emp Gosnold Mill h452 Bolton
" Josephine wid William h195 Rivet
Sylvia Julia (Mrs Edward W) nurse 4431 Acushnet av h175 Harwick
" Julia Mrs winder tender h116 Rivet
" Julia A wid Frank A h306 Bedford
" Julia E wid Manuel F h356 First
" Julia S Mrs h55 Griffin
" Julio opr h89 Bedford
" Julius V (Gladys) tchr Quincy h263 Bates
" Katherine h369 County
" Kenneth J (Lilia) mill wkr h15 Viall
" Laura spinner r147 Pleasant
" Laura Mrs h1 Rivet
" Laura D Mrs clk Michaud & Co r17 Oak
" Laura P bkpr E Fn r322 Cedar
" Laura T h110 South
" Lawrence (Raymonde) opr h50 Larch
" Lawrence (Louise) gdnr r134 Hemlock
" Leandro (Louise) h418 S Second
" Lena Mrs emp Kilburn Mill h519 S Second
" Leon E emp UStRy r14 Lind
" Leonard (Mary M) longshoreman h421 First
" Leonard E emp 227 Union r129 Fruit
" Leonard J prop Leonard's Cabinet Shop r164 Rockland
" Leonard J (Mary E) prop Leonard's Market h229 Hillman
" Leonard L (Dorothy) emp White Farm Dairy h118 Wood
" Leonardo G emp MTD&MCo r252 Field
" Lillian r26 Oaklawn
" Lillian clk S S Kresge Co r23 Grape
" Lillian opr r878 Belleville av
" Lillian A dom r8 Hyacinth
" Lillian R Mrs r96 Acushnet av
" Lillie mill opr r64 Nelson
" Lillie wid Manuel P h1491 Purchase
" Lionel r136 Field
" Lionel lab r461½ Sawyer
" Loretta mill opr r40 Concord
" Loretta A student r131 Reynolds
" Louis agt Met Life Ins Co r47 Calumet
" Louis emp H Mfg Co r407 First
" Louis E (Isabel) fishermn h36 Acushnet av
" Louis F (Mary D) opr h77 Hemlock
" Louis F Jr opr r77 Hemlock
" Louis G (Esther B) elec helper r215 Adelaide
" Louis G (Mary M) ins agt Met Life Ins Co h47 Calumet
" Louis J artist r30 Viall
" Louis S (Grace) emp N B Water Dept h49 North
" Louise r11 Arnold SD
" Louise M r71 Swift
" Louise M vocal tchr 488 Pleasant (14) r581 Allen
" Lucy S (Mrs Joseph) clk NBDGCo res ND
" Lucy wid Joseph h122 Purchase
" Lucy T (Mrs Manuel S Jr) warper tender USRCo h171 Charles
" Lydia emp 862 Purchase r23 Grape
" Lydia W wid Charles L h1194 Braley rd
" M Isabelle r155 Aquidneck
" Mabel opr r58 Rockdale av

HEMINGWAY BROS. INTERSTATE TRUCKING CO.
Daily Motor Trucking Throughout New England
Main Office and Terminal 438 Dartmouth St. Phones 5-7841,5-7842 and 2-3387 see p. 74

Sylvia Mabel Mrs h343 Cottage
" Madeline r32 Sidney
" Malvina wid John R h94 Armour
" Manuel r76 Katherine
" Manuel (Rose) painter h228 Dartmouth
" Manuel (Anna) mason h3 Puritan SD
" Manuel student r147 Holly
" Manuel (Mary) mill wkr h33 Nelson
" Manuel lab h Chaffee
" Manuel T (Joaquina C) h3 Maiden lane
" Manuel (Mary) h64 Nelson
" Manuel (Lucille) mill opr h442 Bolton
" Manuel (Antonia) h579 First
" Manuel (Evangeline) h440 Rivet
" Manuel (Doris) truck driver lab h174 Washington
" Manuel (Mary) spinner r48 Briggs
" Manuel (Adeline) opr r Arnold SD
" Manuel (Alice) 3rd hd h605 Dartmouth
" Manuel weaver r Potter SD
" Manuel carp r3 Puritan SD
" Manuel emp A D McMullen r49 North
" Manuel emp H Mfg Co h510 S Second
" Manuel (Hilda) mill opr h98B County (1)
" Manuel (Elsie) opr h McCabe SD
" Manuel (Mary) mill opr h60 Kenyon
" Manuel (Mary) mill wkr h40 Hemlock
" Manuel clk J B Nunes Inc r73 Winterville rd
" Manuel (Flora) stevedore h66 Independent
" Manuel (Sebastiana) mason Sheldon B Judson r3 Puritan SD
" Manuel Jr mason Sheldon B Judson r3 Puritan SD
" Manuel (Emily) h51 W Cove rd SD
" Manuel (Florence) emp WPA h79 Bedford
" Manuel (Claudia) emp Gosnold Mills h29 Fruit
" Manuel (Emelia T) director Sylvia's Package Store h501 Rockdale av
" Manuel (Mary) h1076 S Water
" Manuel (Irene) stevedore h108 Rockland
" Manuel (Alma) opr r11 Branchaud ct
" Manuel slsm Caplan Bros Furniture Co r27 Kane
" Manuel (Conceicao C) opr h139 Hathaway
" Manuel (Eugenia) mill opr h127 Earle
" Manuel opr r96 Purchase
" Manuel (Rose) watchman Century Auto Exchange r279 Hemlock
" Manuel (Mary) spinner h147 Pleasant
" Manuel Jr clk r139 Hathaway
" Manuel (Isabella B) retired h301 S Front
" Manuel (Adelaide) opr h44 Stowell
" Manuel (Grace) opr h154 Thompson
" Manuel (Mary) weaver h40 Hemlock
" Manuel Jr (Leontine) dolpher h7 Desautels
" Manuel A (Margina) florist emp Fn h172 Caroline
" Manuel A (Elsie) opr h13 Abbott
" Manuel A (Mary A) opr h59 Ruth
" Manuel A (Sylvina P) mill opr h54 Oak
" Manuel A (Cecelia) emp RC&BInc h219 Acushnet av
Sylvia Manuel A (Eracema) mill wkr h400 First
" Manuel B (Lucille) h440 Bolton
" Manuel C (Mary) opr h73 Winterville rd
" Manuel C Jr stock mgr Nunes Garage r73 Winterville rd
" Manuel D (Guilhermina) (Francis & Sylvia) h468 Rivet
" Manuel E (Armenda) r15 Hemlock
" Manuel E (Mary) emp Fall River r618 First
" Manuel E (Lena) fisherman h154 Grinnell
" Manuel E (Mary) sand buffer h29 Katherine
" Manuel E Jr student r312 Tinkham
" Manuel E (Ludvina) opr h312 Tinkham
" Manuel E (Louise E) photographer 251 Dartmouth h do
" Manuel E (Mary C) painter h86 Liberty
" Manuel E Jr r86 Liberty
" Manuel F (Silvina B) emp Quisset Mill h74 Purchase
" Manuel F Jr (Marie G) druggist 1115 S Water h124 Cove
" Manuel F (Mary A) carp h301 Hawthorn
" Manuel F (Alice) h23 Spooner
" Manuel G (Gloria) h798 First
" Manuel G Jr emp Giusti Baking Co r798 First
" Manuel J (Mary) h264 S Front
" Manuel J (Mary R) foreman NBG&EL Co h30 Coolidge SD
" Manuel J (Mary F) opr h279 Hemlock
" Manuel J (Mary J) retired h30 Viall
" Manuel J (Rosa A) loom fixer h35 Sidney
" Manuel J Jr photo engr Standard Times h112 Tremont
" Manuel Jr (Laura) photo engr 575 Pleasant h112 Tremont
" Manuel L (Rose V) retired h574 Dartmouth SD
" Manuel L (Mary) rougher GGWks h64 Hall
" Manuel M (Frances R) h71 Jouvette
" Manuel M (Marion) h133 Jenny Lind
" Manuel M (Alexandrina) opr h33 Delano
" Manuel M mill opr r153 Elm
" Manuel M Jr (Louise A) h153 Elm
" Manuel M Jr (Louise A) emp WPA h478 County
" Manuel M Jr r71 Jouvette
" Manuel P emp 405 Rivet r30 Kane
" Manuel P slsm r118 Wood
" Manuel P (Laura) mgr Vera Bowling Alleys h20 Sheridan SD
" Manuel P (Beatrice) lab h73 Nelson
" Manuel P watchman h69 West
" Manuel R mill opr r400 First
" Manuel R (Rita R) seaman N B Steamship Co h12 McMurray ct
" Manuel R driver 304 Kempton r49 North
" Manuel S emp Gosnold Mill h112 Frank
" Manuel S (Frances G) mill wkr r39 Hemlock
" Manuel S (Alexendria) emp water dept h118 Fruit

THOMAS B. CARD CIVIL ENGINEER
Successor to A. B. Drake

Sylvia Manuel S (Jennie) bar tender Veterans Tavern h34 Milford
" Manuel S (Mary E) mill opr h199 Rockland
" Manuel S Jr (Lucy) emp N B water dept h171 Charles
" Manuel T (Anna M) emp MTD&MCo h138 Plymouth
" Manuel T (Isabell) opr h878 Belleville av
" Manuel V Jr (Mary V) farm and produce 251 Dartmouth h do
" Margaret Mrs emp Hathaway's Laundry h88 Austin
" Margaret H Mrs emp Blue Anchor Cafe r81 Austin
" Margaret T wid William h40 Highland
" Maria wid Virginia h7 Bliss SD
" Maria Mrs r47 Thompson
" Maria C Mrs mill wkr h27 Larch
" Maria F wid William r154 Thompson
" Maria P wid Peter J h68 Hall
" Marie Mrs r55 Babbitt
" Marie clk S S Kresge Co r23 Grape
" Marion emp C F Wing Co res Fn
" Marion wid Frank r108 Swift
" Marion Mrs h1 Sylvia's ct
" Marion opr h82 Crapo
" Marion A wid John A h126 Fair
" Martin warper h124 Collette
" Mary r201 Walnut
" Mary Mrs h748 Shawmut av
" Mary Mrs r359 Summer
" Mary Mrs h199 Belleville av
" Mary r271 Shaw
" Mary Mrs h5 Harmony
" Mary r319 S Front
" Mary r33 Delano
" Mary Mrs h118 High
" Mary r418 S Second
" Mary sewer r7 Bliss SD
" Mary r16 Columbia
" Mary Mrs winder tender r162 Division
" Mary maid 384 Hawthorn r do
" Mary (Mrs Antone C) spinner r126 Phillips av
" Mary r55 Babbitt
" Mary opr h182 Richards
" Mary r81 Independent
" Mary r18 Circuit
" Mary sewer r122 Purchase
" Mary stitcher r56 Hollyhock
" Mary emp Priscilla's Beauty Shoppe r209 Eugenia
" Mary r190 Rivet
" Mary mill opr r68 Hall
" Mary Mrs h Stackhouse SD
" Mary wid John h145 Bonney
" Mary wid John speeder tender h331 Rivet
" Mary wid Manuel E h21 Kane
" Mary r183 Phillips av
" Mary Mrs laundry wkr r470 Summer
" Mary Mrs h118 Wood
" Mary wid Joseph opr h177 Allen
" Mary seamstress C&Co res Fn
" Mary wid Antone h59 Crapo
" Mary wid Manuel h71 Swift
Sylvia Mary (Mrs Antone P) emp H Mfg Co h42 Ashley
" Mary (Mrs John) mill wkr h11 Bannister
" Mary A r498 Union
" Mary A (Mrs Jesse) winder tender NBR Co h84 Willard
" Mary A (Mra Manuel A) opr h59 Ruth
" Mary B opr r85 Sagamore
" Mary B Mrs emp Hathaway Mill h77 Katherine
" Mary C wid Paul V h61 Washington
" Mary C r27 Sharp
" Mary C (Mrs Jos) mill opr h17 Mitchell
" Mary D (Mrs Louis F) maid 30 Arnold pl h77 Hemlock
" Mary E dresser r32 Mosher
" Mary E (Mrs Leonard) h174 Washington
" Mary E emp WPA r274 Orchard
" Mary F wid Manuel h27 Juniper
" Mary F wid William r84 Allen
" Mary G (Mrs Joseph A) clk W T Grant Co h306 Bedford
" Mary G wid John r45 Winsor
" Mary G wid John M h73 Brigham
" Mary G r4 Warwick
" Mary I r178 Dartmouth
" Mary J mill opr r279 Hemlock
" Mary J slsm 862 Purchase r23 Grape
" Mary L wid Manuel J r45 Matthew
" Mary L (Mrs Manuel) seamstress C&Co h64 Hall
" Mary L wid Lawrence P h28 Sherman
" Mary L wid Manuel opr r344 Purchase
" Mary L (Mrs Joseph L) mill wkr h13 Bannister
" Mary M emp St Luke's Laundry r77 Dunbar
" Mary P wid Antone h136 Field
" Mary P wid John J h35 Rodney French blvd
" Mary P wid Mariano P opr h30 Kane
" Mary P r30 Kane
" Mary R tchr J Swift sch r87 Willis
" Mary S wid Frank h40 Susan
" Matthew V (Leopoldina M) emp 129 Durfee h72 Lark
" Maude mill wkr r531 Purchase
" Maude J (Mrs Joseph L) asst hskpr N B Hotel h89 Briggs
" Maurice R (Irene) clk A&P r60 Thomas
" Meda R Mrs h25 Query
" Melania C seamstress C&Co r104 S Sixth
" Michael lab r rear 198 State
" Michael P (Hilda L) mgr 374 Dartmouth h47 Luke
" Miguel (Jennie) lab h169 Acushnet av
" Mildred emp Fall River r61 Washington
" Mildred D r148 Tinkham
" Mildred M r137 Kempton
" Mildred E wid Antone h17 Franklin
" Mildred E sec Motor Sales Co of N B Inc r222 Allen
" Minnie r34 Wing
" Myron (Louise) lab r616 S Water
" Nellie wid Manuel r89 Pleasant
" Nellie F hskpr r65 Clinton
" Nelson emp WPA r486 Rivet

TOOLS JONATHAN HANDY CO., INC. BLACK & DECKER WILLIAMS STANLEY
28 WILLIAM ST. TEL. 7-9457

Sylvia Nestor P (Grace) slsm 227 Union (206) res SD
" Nora (Mrs Walter) stitcher h30 Adams
" Olive r421 Pleasant
" Olive emp WPA r5 Harmony
" Olive r353 Coffin av
" Olive mill wkr r130 Fair
" Olive Mrs h211 Eugenia
" Olive wid Manuel F h11 Phillips av
" Olive H nurse St Luke's Hosp r61 Independent
" Olive M emp NYA r322 Cedar
" Olivia hskpr 26 Ryan r79 Bedford
" Olivia B bkpr Fuller & Barker r222 Allen
" Olympia wid Joseph h1361 Pleasant
" Palmeda mill opr r158 Hathaway
" Palmeda (Mrs Alfred) maid 58 Arnold h526 Purchase
" Patricia r116 Hope
" Perpetua wid Frank h21 Babbitt
" Peter (Theresa) h4 Spooner
" Peter M lab h412 S Water
" Philomena wid Manuil h170 Dartmouth
" Phoebe tying in h58 Rockdale av
" Phyllis Mrs h1374 Purchase
" Prudence wid Domingos h56 Hollyhock
" Raymond leather wkr r283 Collette
" Raymond r190 Summer
" Raymond E (Margt) lab h331 Dartmouth
" Richard shearer r85 Sagamore
" Richard (Mary C) opr h159 Bonney
" Richard C (Florence) engr 163 Pleasant r51 Page
" Richard M emp 304 Kempton r49 North
" Richard M h4 Warwick
" Rita opr r40 Highland
" Rita L r71 Jouvette
" Rosalina A r244 Rivet
" Rose emp PCorp r61 Washington
" Rose Mrs spinner h228 Dartmouth
" Rose dom r146 State
" Rose Mrs emp NBHS r417 Hillman
" Rose wid Francisco dom 158 Roosevelt
" Rose Mrs h396 S Second
" Rose C Mrs h274 Orchard
" Rose E wid Manuel r76 Katherine
" Rose M r325 Dartmouth
" Roselinda wid Thomas P h665 Allen
" Ruy Castro opr 1182 Richards
" Sadie M 191 Brooklawn
" Sapiino E (Sarah) lab h32 Clark
" Serafina wid Joseph h33 Crapo
" Seraphin (Marianne) carp h27 Bourne
" Seraphin (Teresa) lab r339 Hemlock
" Seraphine (Theresa) emp WPA h18 Bliss
" Seraphine P (Anna L) visitor and interpretor welfare dept h103 Dunbar
" Sophie (Mrs Jos) mill wkr h65 Reynolds
" Stephen N (Isabel) carp h53 Short
" Suzie mill opr r McCabe SD
" Tetone P emp WPA h280 Cedar Grove
" Tneo J Jr emp MTD&MCo r15 Clay
" Theresa Mrs mill opr h150 Collette
" Theresa r362 Orchard
" Theresa wid Joseph G h483 Brock av
" Thomas A (Margaret) h7 Willis
" Thomas J lab 153 Briggs
Sylvia Thomas J Jr (Annie) driver O'Connor Bros h347 Rivet
" Thomas J 3rd driver O'Connor Bros r347 Rivet
" Timothy (Alexandrina) 3d hd Nonquitt Mill h105 Bellevue
" Varley E Mrs h24 Sycamore
" Victor r798 First
" Viola trimmer r242 State
" Viola R (Mrs John J Jr) emp H Mfg Co h2 Wall
" Virginia dom 178 Hawthorn h56 Hollyhock
" Virginia wid Joseph h108 Rockdale av
" Virginia A r863 S Water
" Virginio Jr (Dorothy) (Red Wing Variety Store) h7 Bliss SD
" Wallace male nurse r373 Pleasant
" Wallace A r863 S Water
" Walter (Nora) lab h30 Adams
" Walter G (Mary) clk-chauf h44 Wing
" Wilfred A r863 S Water
" Willard r6 Stetson
" Willard A emp WPA r863 S Water
" Willard F slsm 34 Prospect r6 Stetson
" William (Mary) leather wkr h117 Bullard
" William (Mary) h209 Durfee
" William leather wkr r20 Roosevelt
" William (Gladys M) truck driver h166 Richmond
" William mill opr r Stephen SD
" William mill wkr r1757 Acushnet av
" William clk 69 Durfee r40 Highland
" William r170 Dartmouth
" William (Mary) loom fixer h32 Sidney
" William (Mary I) emp USRCo h76 Katherine
" Wm F (Mary H) laundryman h76 Grant
" Wm G (Laura) oil dealer 42 Stowell r do
" William H slsm r110 South
" William J caretaker r108 Grape
" William K r City Infirmary
" William K (Alma C) dep sheriff 508 Pleasant (205) h222 Allen
" William P (Virginia P) h21 Dunbar
" William R (Helen) loom fixer h191 Grape
" William T (Isabel) h87 Willis
" William T Jr r87 Willis
" Wilson A r863 S Water
" Winifred A emp NYA r863 S Water
" & Brown (George G Sylvia and D Webster Brown) grocers 518 Union
" —see Silva Silvia also Silver
Sylvia's Market Joseph G Sylvia prop 209 Brownell
" Package Store Inc 497 Rockdale av pres Mrs Emilia T Sylvia, treas-mgr Joseph E Sylvia, sec Arthur Sylvia
Symes Alice h133 Ruth
" Harold (Marjorie) opr r321 Coffin av
" Sidney J (Mary) emp city h32 Hazard
Sypek Albert (Balbina) attd 248 N Water h136 Norman
" Stanislaw (Anna) weaver h21 Capitol
Syprien John (Mary) weaver h118½ Cove
" Mary (Mrs John) speeder tender h118A Cove

THE SALVATION ARMY

Recognized Responsible Respected

A Shield to Thousands

Operating in 97 Countries World Wide Service

Phone 2:0902 25,000 Centers of Work Phone 2-0902

Szafir Amelia C wid Stanislaw h52 Ashley
" Bessie F emp Gosnold Mill r52 Ashley
" Henry A (Josephine) mech Loughlin Chevrolet Co r1805 Rodney French blvd
" Louise emp Atlas Tack Co 152 Ashley
Szala Adam (Josephine) mgr G K Liquor Store r235 Mt Pleasant
" Annie Mrs h25 Ashley
" Hermina student r23 Willard
" Josephine (Mrs Karol) weaver Naushon Mill h23 Willard
" Karol (Josephine) weaver Naushon Mill h23 Willard
" Theo r25 Ashley
Szarurenke Alexandra Mrs h49 Phillips av
Szateck Catherine clk r134 Collette
" Eryk r134 Collette
" Thomas (Anna) weaver h134 Collette
Szcygiel Jennie maid r38 George
" John (Katherine) weaver h38 George
Szczek Genevieve J r3 Hampton ct
" Stanley (Helen) emp RC&BInc h3 Hampton ct
Szczepan Adela opr r72 Hathaway
" Anna Mrs h124 Sylvia
" John S (Kathryn) mach helper Hathaway Mill h129 Clara
" Joseph lab h56 Washburn
" Joseph F bldg wrecker h247 N Front
" Lawrence (Genevieve) weaver h349 Belleville av
" Martin C (Honora) clk 1800 Purchase h72 Hathaway
" Mitchell (Olga) emp CSCo h23 Washburn
" Philomena opr r72 Hathaway
" Stanley (Stephania) mill opr r9 Bullard
" Thaddeus weaver r72 Hathaway
" Walter (Wanda J) emp Soule Mill h23 Ashley
Szczepanik George (Katherine) h21 Washburn
" Helen maid 370 Maple r21 Washburn
" Jane mill opr r21 Washburn
Szczur Adam (Brygida) weaver r510 Ashley blvd
" Albert (Stella) weaver h232 Belleville rd
" John (Cath) mill opr h204 Hathaway
" John P lawyer 508 Pleasant (200) h510 Ashley blvd
" —see Sasor
Szela Walter M (Jeannette M) opr h111 David
Szelag Helen M weaver r37 Emma
" Joseph (Mary) weaver h37 Emma
" Thaddeus J emp H Mills r37 Emma
Szeliga Edward clk counterman A-B Lunch r47 Holly
" Frank (Helen) retired h47 Holly
" Isabel B r47 Holly
" John mill opr r47 Holly
" Joseph truck driver 216 Cedar Grove h47 Holly
" Walter (Mary) weaver r141 Cedar Grove
Szepanik Szcepan r1151 Rodney French blvd
Szewc Antone (Mary) mill opr h199 N Front
Szewc Josephine dom N Y City r199 N Front
Szklany Chester (Eva) weaver r248 Davis
" Louis (Julia) weaver h1 Clark
Szklarski John (Bridget) gas sta 1225 Plainville rd h do
" Monica painter r1225 Plainville rd
" Stephen W r1225 Plainville rd
Szlegier Boleslaw (Maryanna) mill opr h15 Holly
" Czeslaw (Genevieve) clk h8 Tallman
" Edward mech r15 Holly
Szocik Henry student r240 Shaw
" Joseph (Mary) lab h inq 240 Shaw
Szolik John mill opr r29 Viall
" Joseph F (Mary) mill opr h29 Viall
" Matthew bkpr 35 Commercial r29 Viall
" Raymond r29 Viall
Szopa Mitchell taxi driver r44 Roosevelt
Szopas Andrew retired h12 Ashley blvd
Szubarga Honorata retired r64 Valentine
SZUBZDA EMIL prop "Trybuna" 296 N Front and prop Liberty Press h287 N Front
Szulik Stanley J (Victoria T) chemist Acushnet Process Co Acushnet h116 Fern
Szumowski Jeanne opr r314 Earle
" Louis W (Pauline) h46 Query
" Lucien (Hedewedge) h314 Earle
Szwaja Amelia mill opr r270 Nash rd
" Walter mill opr r270 Nash rd
Szydlowski Helena tchr NBHS r23 Ashley
" John A (Amelia) emp H Mfg Co h23 Ashley
" Katherine (Mrs Lawrence) emp Gosnold Mill h23 Ashley
" Lawrence (Katherine) emp Gosnold Mill h23 Ashley
Szymanski Method Rev pastor Our Lady of Perpetual Help R C Church h235 Front
Szynal Albert lab r129 Whitman
" Nellie Mrs mill opr h129 Whitman
Szyndlar Frank (Josephine) wvr r27 Kenyon
" Joseph (Agnes) loom fixer h268 Central av
" Michael bakers helper r27 Kenyon
" Mildred r268 Central av
Szyndler Edward weaver r32 Ashley
" John (Statia) emp H Mfg Co h32 Ashley
" Statia (Mrs John) emp Naushon Mills Inc h32 Ashley

TABAK ANDREW (Adella) wvr h5 Fulton ct
Tabele Mary L Mrs h15 Austin ct
" Rose G nurse h81 North
Taber Abraham J r325 W High
" Alice r29 Seventh
" Alice Mrs h613 Shawmut av
" Alice B (Mrs Geo) C S pract 21 S Sixth h do
" Alice G wid John tchr A D Wood Sch h68½ North
" Alton E (Viola E) slsm h441 Sawyer
" Arthur E (Loretta) bkpr John I Paulding Inc h115 Campbell
" Arthur E clk Ry Exp Agcy r120 Florence

SHEERIN & O'BRIEN Electrical Contractors
Locksmiths Hotpoint Appliances
Formerly A. C. Smith Co. 27 William St. Telechron Clock Service Phone 8-5358

Taber Arthur W (Eliz M) taxi and shoe shine 158 Union h39 Cedar
" Aug M lab r119 Walnut
" Arthur E emp Ry Exp Co r120 Florence
" August M (Mary L) ins agt h119 Walnut
" Beatrice W r2143 Acushnet av
" Betsy B wid John H h755 Kempton
" Bradley M (Doris) bkpr Kennedy & Kirwin h78 Morgan
" Carl E mech 565 h2143 Acushnet av
" Celia G wid Cyrus E r84 Merrimac
" Charles J h84 Merrimac
" Claira Mrs h168 N Front
" Clara, Clara Foster prop electrolysis 227 Union (603A)
" Clara H bkpr 35 Coml r5 Weaver
" Donald P (Gertrude) emp CSCo h173 State
" Dorothy C bkpr Park Oil r20 Shawmut av
TABER EDGAR F corp clk New Bedford Five Cents Savings Bank and treas Parsons Laundry Co h221 Pope
" Edgar F Jr student r221 Pope
" Edith E Mrs waitress r65 Merrimac
" Edith S (Mrs Milton W) head nurse 101 Page r107 South
" Edward D (Margt E) mstr mech Gosnold Mills h5 Rockdale av
" Edward F shoe wkr r181 State
" Edward H emp 95 N Front h358 Mill
" Elizabeth r271 Palmer
" Elliot C (Louise D) prop Taber Investments h271 Hawthorn
" Elliot C Jr student r271 Hawthorn
" Ellis (Agnes M) h419 Union
" Evelyn E clk C F Wing Co r2143 Acushnet av
" Everett H (Marjorie L) inst NB Vocational Sch h173 Penniman
" Francis G prop Wright & Taber h5 Weaver
" Francis N driver 142 Campbell r222 Smith
" Frank shuttle wkr r65 Merrimac
" Frank G r419 Union
" Frank R (Florence R) foreman Ry Exp Agcy h120 Florence
" Franklin A opr r755 Kempton
" Fred L emp 158 Union r39 Cedar
" Frederick H (Helen B) (Cook, Brownell, Taber & Sherman) h141 Page
" Frederick H Jr (Helen W) gas and oils 491 County h16 Rounds
" George clk 393 Cedar r613 Shawmut av
" George A painter r613 Shawmut av
" George E supv NYA r274 North
TABER GEORGE S (Alice B) pres-treas Taber's Inc and prop Elm Arch Inn h21 S Sixth
" George S opr r755 Kempton
" George T chaut r613 Shawmut av
" Grandison R emp Gosnold Mill r223 Grinnell
" Helen W emp Parsons Lndy Co r349 Cottage
" Henry W v-pres Merchants Nat Bank of NB h560 Rockdale
" Ida M wid Robert W h286 Union
Taber J Russell (Hanora C) mach MTD&M Co h222 Smith
" J Russell Jr mach r222 Smith
" Janet clk NET&TCo h47 Shawmut av
" Kathryn C wid Geo clk h20 Shawmut av
" Lester M (Julia A) emp A S Mills Co h237 Wood
" Lillian F wid Fredk C h290 Union
" Lillian V sec 558 Pleasant (1) r32 Court
" Lloyd E (Helen E) dept head NB Voc Sch h2521 Acushnet av
" Louisa T wid Arth K h101 Hillman
" Mary A wid Jas H h181 State
" Mary G Mrs h119 Walnut
" Mary L r119 Walnut
" Mason M (Marion) mgr Allied American Mutual Fire Ins Co and branch production mgr American Policyholders Ins Co h196 Hersom
" Milton (Eleanor) bkpr 285 State h402 Union
" Milton W emp Taber's Market h398 Elm
" Milton W (Edith) h107 South
" Norman clk Bowen's Furniture r222 Smith
" Philip J (Eliz) r10 Sears
" Rae K (Esther B) dentist 34 Maple h do
" Ralph S (Esther J) carp r112 Liberty
" Ray A (Ruth L) bkpr PCorp h295 Arnold
" Reuben (Amelia) retired h68 Florence
" Richard D securities slsm Tripp & Taber r271 Hawthorn
" Robert E clk 103 William r419 Union
" Rose L opr r755 Kempton
" Russell S clk Wright & Taber r5 Weaver
" Ruth F clk NYNH&HRR frt r400 Union
" Sarah E wid Wm H h78 Durfee
" Standish B student r141 Page
" Thomas J slsm r64 Potter
" Thos R (Sarah J) elec PCorp h223 Grinnell
" Walter F (Mary I) boiler Firestone h422 Park
" William E (Mary E) h613 Shawmut av
TABER'S INC CENTRAL MARKET AND GROCERY retail provisions 254-258 Union tel 2-0571 pres-treas George S Taber see p 58
" —see Tabor
Tabet Antoine M (Marie) emp Standard Times h69 Rotch
" Ferda clk Standard Brands Co r69 Rotch
" Henry M emp Standard Times r69 Rotch
Tablas Bernice student r32 Florence
" Fannie wid Saml h32 Florence
" Frank (Mary) emp NB Hotel h166 Clifford
" Henry bell boy NB Hotel r65 Arlington
" Joseph J r214 Walnut
" Lillian clk NB Hotel r65 Arlington
Tables Hazel Mrs r1186 Pleasant
Tabor—see Taber
Taffe Dorothy T emp NBDGCo r55 Mill rd
" Helen A emp WPA r55 Mill rd
" Jos P (Agnes C) emp WPA h971 County
" Margt wid Nicholas P wvr r34 Stapleton
Tafferty—see Lafferty
Taft Emeline P wid Geo E h68 Maxfield

WHITE'S FARM DAIRY SPECIAL MILK ENTIRELY FROM OUR OWN HERD 211 Middle St. ACUSHNET, MASS. DIAL 3-4457

Taft Helen G Mrs r120 Parker
" Thomas J apprentice r68 Maxfield
Tagus Wholesale Grocery Corp 14-16 First pres Joseph Nunes Alcobia
Tahair Ezat (Sophia) lab h82 Phillips av
TAIT WILLIAM R (King & Co) r301 Pleasant
" —see Tate
Takach Andrew (Annie) opr h240 Clifford
" Vincent J (Frances) oil drlr h334 Nash rd
Talbot Albert (Hazel E) insp MTD&MCo h97 Locust
" Alphonse hlpr Naushon Mill r142 Aquidneck
" Clara (Talbot Variety) r143 Myrtle
" Emma wid Saml J r350 Cedar Grove
" Fema wid Odilon h124 Belleville rd
" Fernande L student r62 Norman
" George L (Florina M L) shoe repairing 18 Harmony h119 Mott
" Helen V Mrs r277 Middle
" Henrietta M cashier Acushnet Park r142 Aquidneck
" Henry L (Kath E) chauf h13 Ashland pl
" Homer E emp Torpedo's Station Newport r142 Aquidneck
" James (Ellen) h15 Dudley
" Joseph r1151 Rodney French blvd
" Joseph E (Blanche A) clk C&Co h142 Aquidneck
" Jules (Celina) h119 Mott
" Lucien J B (Martha) loom fixer Hathaway Mill h62 Norman
" Maria wid Richd J h307 Pleasant
" Marian (Talbot Variety) r143 Myrtle
" Mary wid Richd J h307 Pleasant
" Martha C (Mrs Lucien J B) speeder tender Kendall Mill h62 Norman
" Mary L mill opr r13 Ashland pl
" Ralph musician r307 Pleasant
" Robert A radio singer r277 Middle
" Variety (Clara and Marian Talbot) 145 Myrtle
" William r277 Middle
Taletowicz Adam (Mary) opr h149 Princeton
Taford M Josephine wid Fredk E visitor Municipal Bldg (202) h10 Bay
Talley Peter h71 Cedar
Tallman Arth S (Ruth M) retired h213 Court
" Murray (Mathilda) doctor-chiropodist C&Co res Bristol RI
" Rescome W (Regina) slsm Driscoll Church & Hall h261 Palmer
" William (Ellen H) archt 222 Union (508) res Fairhaven
" William (Agnes) r152 Thompson
" —see Tolman
Talmage Archibald A (Helen L C) textile editor 575 Pleasant h27 Collins
" Archibald A Jr student r27 Collins
" Calvin C student r27 Collins
" Charles H (Annie W) slsm h162 Park
" Lucille H tchr C A Cook Sch r162 Park
" Nellie C tchr J B Congdon Sch r162 Park
Talon Joseph Jr loomfixer r143 Deane
Tampkin Catherine hskpr 626 First r do
Tanguay Armand (Evelyn) opr h147 Tallman
Tanguay Charles J clk Happy Home Furniture Co r182 Deane
" Clement (Marie A) mill opr h166 Hatch
" Elsie h182 Deane
" Joseph r182 Deane
" Louis (Irene) clk State Meat Market h131 Tallman
Tanner Edwin H (Lora E) tender Kendall Mill h76 Woodlawn
Taphilias Mabel J Mrs h11 Fairmont
" Nicholas gas sta attd r166 Richmond
Tapper A Loretta r56 State
" Charles J (Mary) fisherman h56 State
" Charles J Jr student r56 State
" Geo C (Doris L) fisherman h143 Arlington
Taradejna Czseslaw cont wkr r323 Cedar
" Ignacy (Anna) mill wkr h323 Cedar
" Stefanie B r323 Cedar
" William mill opr r323 Cedar
Tardi Alphonse (Josephine) emp forestry dept h3 Hazard ct
" Cecile presser r3 Hazard ct
" Imelda (Mrs Leon A) emp Gosnold Mill h27 Ashley
" Joan D'Arc dom r3 Hazard ct
" Leo A (Imelda) slsm h27 Ashley
" Lillian emp Strand Leather Goods Co r3 Hazard ct
" Omer R (Simone B) printer F R h1527 Acushnet av
" Napoleon J (Marilda S) opr h30 Welcome
" Rosearia r3 Hazard ct
Tardif Calexte (Eugenia M) h87 Tallman
" Fernande stitcher r87 Tallman
" George A (Celia B) clk h154 Cedar Grove
" Gerard (Theresa) lab h115½ Ballard
" Henry clk 1755 Acushnet av r87 Tallman
" Loretta stitcher r87 Tallman
Tardiff Joseph E C (Bertha M) mill opr h6 Ashley blvd
" Mary Mrs mill opr h221 Cedar Grove
Tare Omar (Mary) fisherman r54 Phillips
Tarello Tile Co Victor Tarello prop tiling and marble conts 628 Pleasant (301) warehouse 25 Nauset
" Victor (C Lena) prop Tarello Tile Co h29 Lindsey
Targee Charles F (Mildred M) chauf h645 Kempton
Tarim Arthur (Sherly) baker Guisti Baking Co h1357 Pleasant
Tarini Albert clk 1913 Purchase r1366 Pleasant
" Arth (Shirley) baker h1316 Pleasant
" Joseph A emp E Hartford Conn r1366 Pleasant
" Primo P bkpr Giusti Baking Co r1366 Pleasant
" Serafino (Anna) grocer 1913 Purchase h1366 Pleasant
Tarle Charles baker r235 Sawyer
" Jack (Ida) antique buyer h166 Ryan
Tarpey Andrew F (Barbara R) custodian PO h80 Morgan
" Catherine wid Charles r344 Orchard
" Charles L (Diana) custodian A F Wood Sch h146 Rockland

Linens, Blankets & Domestics STAR STORE

TELEPHONE 8-5611

Tarpey Daniel J chauf NBFD r344 Orchard
Tarr Kate M h205 Chancery
Tarren Thomas I (Phoebe A) h1565 Rodney French blvd
Tasker C Melissa tchr C A Cook School r184 Washington
" Edward S watchman h184 Washington
" Estella R wid John E bkpr 145 Arnold h259 Hawthorn
" Joshua B (Nellie M) h151 Maple
" Richard F student r259 Hawthorn
Tasker's Market (Walter R and Walter R Mitchell Jr) 145 Arnold
Tatakis Belle E r212 Maple
" James G (Evelyn J) (Colonial Spa) h212 Maple
" James emp Colonial Spa r212 Maple
Tate Andrew (Eliz M) foreman Pairpoint Mfg Co h458 Mill
" Betsy opr r373 Ashley blvd
" Charles A (Laura) emp Pairpoint Corp h792C Brock av (14)
" James E opr r373 Ashley blvd
" Mary insp GGWks h91 High
" Robt C (Exilda) chauffeur h21 Nelson
" T Alexander chem eng r256 Summer
" William opr r373 Ashley blvd
" —see Tait
Tatro Catherine Mrs maid NB Hotel h830 County
" Jos (Mary B) mill opr h95 Hathaway
" Joseph Jr mill opr r95 Hathaway
" Joseph A student r340 Allen
" Laura Mrs mill opr r153 Elm
" Louise F r830 County
" Margaret Mrs wid Tnos n340 Allen
" Thomas T Jr r340 Allen
" William T (Alice C) corp clk Atlas Sign Inc and clk UStRy h26 Jouvette
" —see Tetrault and Tetreault
Tattersall Alice T waitress Orient Restaurant r299 Acushnet av
" Dorothy tchr Acushnet av Sch r29 Buttonwood
" Farrow (Lucy E) h296 Austin
" Jennie wid Thos A r15 E Durfee
" Warren (Laura W) clk Water dept h29 Buttonwood
Tattersoll Nancy wid William h26 Salisbury
Tavano Angelo C (Rose) emp 735 Brock av h289 Collette
" Bernard r4 Clark
" Fiore A emp Luigi Tavano r4 Clark
" Frank hlpr 39 Linden r4 Clark
" L Jos emp Luigi Tavano r4 Clark
" Luigi (Annie) tkg 4 Clark h do
Tavares Adolino r339 Rivet
" Alfd (Dominga) cook h127 Smith
" Alfred (Lillian M) emp Gosnold Mill h78 Osborne
" Alfred emp CCC r100 Grape
" Alfd C (Mary B) painter h100 Grape
" Alice M mill opr 194 Blackmer
" Anthony (Lydia) lab h23 Matthew
" Antone r455 S Water
" Antone h411 First
Tavares Antone (Alice) truck driver h324 S Front
" Antone (Laura) feeder Hill & Cutler h50 Kenyon
" Antone (Mary) wvr r279 Hemlock
" Antone (Mary) wvr h77 Katherine
" Antone C clk r49 Fair
" Antone R r194 Frank (82)
" Armando lab r12 Grandfield
" Arthur r89 Collette
" Caroline G Mrs h275½ County
" Caton (Mary) mill wkr h377 S Second
" Charles r1151 Rodney French blvd
" Chas M (Alvira) hrdrsr h33 Sagamore
" Chas M (Myrtle) stevedore h68 School
" Clotilde M r194 Blackmer
" Cora M mill opr r194 Blackmer
" Damazia stitcher r77 Katherine
" Dennis C (Mary) opr h230 Frank (110)
" Deolinda r476 S Second
" Domingo Mrs r116 Pleasant
" Domingos (Evelyn) h460 Bolton
" Domingos R (Eugenia) emp USRCo h476 S Second
" Edward cook r87 Jenney
" Edwin messenger boy r66 Grinnell
" Ernest C (Victoria) oil slsm r37 Allen
" Eugenia emp NYA r455 S Water
" Evaristo (Angelina) mill opr h194 Blackmer
" Frank retired r16 Oaklawn
" Francis B (Kath) mach h319 Hillman
" Frank B (Rita) loomfixer h90 Penniman
" Gaudencio (Mary S) h308 S Front
" George r87 Jenney
" George mill opr r339 Rivet
" Georginna emp 14 Court r391 Rivet
" Germaine Mrs r483 N Front
" Gilbert (Mary F) prop Walnut Cafe h13 Weaver
" Gilbert M lab Greene & Wood r21 Gosnold
" Henry L (Mildred R) emp A&P Tea Co h11 Columbia
" Herbert r100 Grape
" Herculano P (Diamantina) carp h339 Rivet
" Isabella wid Manuel h9 Edward
" Jacintha Mrs r30 Sidney
" Jacintho C carp h285 Orchard
" Jacintho C opr r18 Stapleton
" James (Hilda) r107 Osborn
" James (Silvana) lab h1 Hemlock
" James M (Bridget A) opr h16 Morton ct
" Joaquin opr r30 Sidney
" Joaquin B (Mary E) carder h171 Grinnell
" Joaquin M (Angeline P) foreman Greene & Wood h23 Clover
" John emp 16 Puritan SD r Richards
" John seaman r18 Stapleton
" John (Mary) variety store Hemlock h16 Oaklawn
" John r77 Katherine
" John emp Woonsocket RI r87 Jenney
" John (Hortincia) speeder tender h21 Gosnold
" John(Mary)emp UStRyCo h412 S First

DELANO

Plumbing & Heating
137 GRINNELL
Tel 2-6491
Residence 8 Clay, Tel. 2-6563

Tavares Jonn (Mary) variety 157A Hemlock h16 Oaklawn
" John A (Mary L) barber shop 501 Kempton h291 Park
" John M (Hilda) barber 93 Rockdale r502 Bolton
" John M (Dionisia) trkdrvr h359 Orchard
" John M Jr mill wkr r88 Thompson
" John M Jr opr r502 Bolton
" John P (Mary) mill opr h74 Fruit
" Jonn R emp Parsons Laundry Co Inc and prop Tavares Radio Service r287 Dartmoutn
" John T mill opr r460 Bolton
" Jose M drill opr 163 Pleasant h51 Page
" Joseph (Mary) mill opr h89 Collette
" Joseph (Elvira) seaman h107 S Sixth
" Joseph lab r455 S Water
" Joseph Jr sweeper r89 Collette
" Joseph C opr r49 Fair
" Joseph P (Marion) retired h21 Mosher
" Joseph P Jr (Theresa) r21 Mosher
" Joseph R (Mary) opr h87 Mosher
" Jos R Jr (Cecelia) mill opr h153 Whitman
" Josephine wid Joaquin h455 S Water
" Jules (Emilie) h78 Osborn
" Julio C (Flora) cook Woonsocket R I r87 Jenney
" Lillian r87 Jenney
" Lillian M (Mrs Alfd) clk 1051 S Water h78 Osborne
" Lucadia B r91 Grinnell
" Lumina Mrs r112 Collette
" Manadro S (Emilie S) h391 Rivet
" Manuel (Helen) second nand furniture 894 S Water h144 Division
" Manuel (Mary) barber shop 278 Purchase h139 Fair
" Manuel (Georgianna) opr h168 Bonney
" Manuel (Belinda) furniture repairing 685 S Water h144 Division
" Manuel Jr (Mary P) barber 307 Rivet h22 Dunbar
" Manuel C opr r49 Fair
" Manuel M mill wkr r359 Orchard
" Manuel M (Ethel) barber shop 457 Kempton h187 Chancery
" Manuel R (Mary S) gdnr h506 Rivet
" Manuel V (Margt) paper mill wkr h89 Scott
" Margareda Mrs r285 Orchard
" Margaret r112 Collette
" Marie mill opr r78 Osborn
" Marion stitcher r21 Mosher
" Mary (Mrs John) clk h16 Oaklawn
" Mary factory wkr r89 Scott
" Mary Mrs h183 Allen
" Mary Mrs opr r158 Tinkham
" Mary Mrs mill opr h12 Grandfield
" Mary C wid Antone A r34 Dunbar
" Mary C L Mrs r11 Columbia
" Mary M mill wkr r359 Orchard
" Mary S (Mrs Gaudencio) seamstress h308 S Front
Tavares Matilda cloth insp Gosnold Mill r33 Sagamore
" Matilda cloth insp r33 Sagamore
" Mary Mrs h506 Rivet
" Olive dom h282 Hemlock
" Oliver cleaner r87 Mosher
" Olivia folder Perfection Laundry r235 Hemlock
" Paul (Minnie) lab h201 N Second
" Peter (Elimna P) millopr h17 Hubbard
" Philomena C opr h18 Stapleton
" Radio Service John R Tavares prop 287 Dartmouth
" Rose C wid Manuel C h49 Fair
" Sylvana r1 Hemlock
" Theo (Cath) h948 S Water
" Theresa M wid Angelo button sewer Nashawena Mill h176 Charles
" Urania L sten r183 Allen
" Virginia emp Children's Mission r171 Grinnell
" William C (Edith) emp WPA r275½ County
" William S retired r135 Tallman
" —see Travers
Taveira Armand r313 Pleasant
" Arthur J member NB board of health and physician 185 Nash rd h do
" Arthur W r313 Pleasant
" Augustus C student r313 Pleasant
" Camilla Mrs h313 Pleasant
" Catherine r42 Davis
" John N r188 Coffin av
" Joseph Jr (Ezal) steamer hand h289 Princeton
" Joseph S h42 Davis
" Theo opr r42 Davis
Taves Frank W (Ethel E) floor surfacer 127 Arlington h do
Tavlas J Edw lab r65 Arlington
" Henry emp NB Hotel r65 Arlington
" Joseph (Mary) h65 Arlington
" Lillian emp NB Hotel r65 Arlington
Taylor Abram r403 Allen
" Ada wid Saml opr h51 Princeton
" Addie r415 County (302)
" Adeline F r66 Lindsey
" Agatha maid Sassaquin San r do
" Aglae E wid Henry hemstitcning 21 Seventh h do
" Albert P r72 Highland
" Alban (Gertrude A) retired h1024 Purchase
" Aiden student r602 Shawmut av
" Alex h20 Welcome
" Alexander R (Doris M) mill hand h346 Shaw
" Alfred (Mary I) mtrmn UStRy h569 Shawmut
" Alfred (Virginia M) slsm Nat Biscuit Co n101 Newton
" Alfred (Alice) retired n8 Ashley blvd
" Alvah C (Laura) slsm h22 Grape
" Amelia wid Wm h174 Dartmouth

Taylor Amos G (Helen N) asst chf UStRy h33 Ethel
" Amos G Jr student Providence R I r33 Ethel
" Amy Mrs hskpr r16 Rodney
" Annette (Mrs Archie) mill opr h1039 County
" Archie (Annette) emp Newport R I h1039 County
" Beatrice seamstress r20 Marvin
" Bessie opr r426 Hersom
" Bessie L wid Walter J h103 Chancery
" Caroline R h195 Grinnell
" Catherine V emp WPA r47 Durfee
" Catherine L Mrs r50 Norman
" Charlotte attd Sassaquin San r do
" Clayton (Florence) asst supt A&P h602 Shawmut av
" Clayton Jr clk A&P 1039 Acushnet av r602 Snawmut av
" Clifford W emp Wamsutta Mills r72 Peckham
" Dan S (Martha E) h45 Chestnut
" David (Harriet) retired h350 Purchase
" Dorothea A emp NYA r19 Roosevelt
" Earle J asst stock clk Everett H Corson r33 Ethel
" Edith bkpr r83 Query
" Edna (Mrs Harold) emp Kilburn Mill h151 Apponagansett
" Edward F (Mary E) h47 Durfee
" Edward G (Eliz M) inst NB Voc Sch h135 Cedar
" Eleanor M (Mrs P Bert) dietitian 101 Page r293 Reed
" Eliza Mrs h946 Brock av
" Elizabeth M clk r37 Lake
" Elizabeth Mrs h141 Apponegansett
" Elizabeth wid Jas E h20 Marvin
" Emma Mrs r359 Summer
" Emma r210 Tinkham
" Ernest (Grace) wvr h140 Shawmut av
" Eva I wid Wm P h66 Mill
" F Harold (Lois M) sexton 635 Purchase and custodian United Church h25 Willow
" Fielding (Mary E) foreman 630 Belleville av h17 Bullock
" Florence (Mrs John E) variety 804 Brock av h810 do
" Frances student r61 Parker
" Frances J emp Nashawena Mills r33 Locust
" Francis J mill opr r138 Davis
TAYLOR FRANK C (Helen M) treas Frank C Taylor Inc Fairhaven h190 Kempton
" Frank L (Georgene) mill opr h393 Hersom
" Frank Stanley bkpr 1476 Purchase r45 Chestnut
" Fred A opr HMfgCo r122½ Cove
" George h834 Brock av
" George D h66 Lindsey
" George S (Caroline B) retired h rear 338 Kempton
" George T wvr r239 Eugenia
" Germaine Mrs r257 Whitman
" Gertrude wid Wm M n249 Palmer
" Gertrude A (Mrs Alban) prop The Lenox Rooms h1024 Purchase
" Gladys M pub health nurse r61 Parker
" Grace (Mrs Ernest) emp MTD&MCo h140 Shawmut av
Taylor Harold (Edna) emp MTD&MCo h151 Apponegansett
" Harold I knotters hlpr r239 Eugenia
" Harriet A tchr Cedar St Sch h240 Maxfield
" Haworth (Amelia) clk NYNH&HRR frt office h219 Shaw
" Helen M (Mrs Herbert) clk NB Water Dept h44 Summer
" Henry r569 Shawmut av
" Herbert (Helen) sta fireman h44 Summer
" Hiram L (Annie T) 3rd nand h39 Fair
" Ida teacher violin 403 Allen r do
" Irene Mrs emp D Mill r834 Brock av
" James (Frances) retired h114 Division
" James A (Edna) mill opr h973 County
" James A (Mary J) mill opr h138 Davis
" Jas H prop City Tire Co res Fairhaven
" James H (Ellen) wvr n479 Cedar Grove
" James W (Annie) wvr h239 Eugenia
" John (Jane) mule spinner h210 Tinkham
" John (Martha) h72 Highland
" John (Mary) retired h80 Beetle
" John retired r327 County
" John (Eva) prop Crown Laundry h42 Pinette ND
" John C retired h160 Grinnell
" John C (Marion) h36 Nash rd
" John E (Florence) orderly St Luke's Hosp h810 Brock av
" John J (Annie G) asst foreman A Saw Mills Co h624 Cottage
" John N emp Babbitt Steam Specialty Co r86 Chancery
" John R (Eleanor) fireman h237 Clifford
" John R Jr r237 Clifford
" Joseph (Matilda) dry goods 80 S Second h1232 Pleasant
" Joseph (Eliz) h679 Brock av
" Joseph (Annie) slasher tender h83 Query
" Joseph (Frances) opr h72 Peckham
" Jos C lab H Mfg Co r122½ Cove
" Joseph H emp Acushnet Process Cc r33 Locust
" Kenneth student r479 Cedar Grove
" Kilian J r138 Davis
" Lois B r25 Willow
" M Eleanor dietitian St Luke's Hosp r293 Reed
" Mary r96 Ruth
" Mary wid John E r1138 Dutton
" Mary C wid Jos h33 Locust
" Mary E emp YWCA r66 Mill
" Melvin D bkpr Motor Sales Co of NB r602 Shawmut av
" Milton F lab H Mfg Co r122½ Cove
" Nanie M Mrs r4 Collette
" Norman W (Mildred) emp RC&BInc r66 Mt Pleasant
" P Bert (Eleanor M) sec to chief of police h293 Reed
" Ralph E (Marion A) foreman J C Rhodes & Co h373 Court
" Raynor (Doris M) waiter Smith's Grill h436 Mill
" Richard opr r20 Welcome
" Richard J (Ethel C) mech 565 Mill h91 Walden
" Robert S clk Palmer Scott & Co r61 Parker
" Robert (Eliz E) h128 Reynolds
" Ronald (Etta) lab PO h269 Adelaide
" Samuel (Blanche F) h61 Parker

Taylor Samuel G slsm Wamsutta Mills r61 Parker
" Samuel O mariner r66 Lindsay
" Saul (Mary) (Taylor & Sachs) h403 Allen
" Simon servitor G G Wks r205 Walnut
" Sophie sec Strand Leather Goods r403 Allen
TAYLOR STEPHEN H pres Sassaquin Sanatorium and supt New Bedford Water Dept r New Bedford Hotel res Salters Point South Dartmouth
" The Hatter Ralph P Johnson 932 Purchase
" Theodore W (Rosanna) speeder tender h96 Church
" Thos (Mary) emp D Mill h84 Rodney
" Thomas Jr (Mary) bkpr r84 Rodney
" Thomas J (Florence) lab h556 Brock av
" Viola A milliner r45 Chestnut
" Walter rooms 50 Hillman h do
" Walter (Adelaide) opr UStRy h85 Highland
" Walter (Jane) h36 Dudley
" Walter (Annie) retired h122½ Cove
" Walter H emp H Mfg Co r556 Brock av
" William (Eliz M) opr h145 Rockland
" William C opr HMfgCo r122½ Cove
" William H r55 Austin
" William H (Eliz E) prop Sullivan Funeral Home h37 Lake
" Wright (Zillah) twister Gosnold Mill h102 Frederick
" & Sachs (Saul Taylor and Albert Sachs) mattresses 92 Acushnet av
Tchorz Alice V emp Grinnell Mills r88 Linden
" Jeannette B emp Wamsutta Mills r88 Linden
" Joseph (Victor) h88 Linden
" Theophelia r88 Linden
Teachman Albert G (Lizzie K) guard NB Inst for Savings h143 Rounds
" Albert G Jr (Anne F) bkpr Booth Dairy h137 James
" Clifford (Claire) lab h125 Tallman
" Ernest G S (Inez L) lieut NBFD h20 Gaywood
" Herbert F (Melissa A) eng Greene & Wood Inc h7 Cottage
" Irving R (Eliz) mech Newport r141 Apponegansett
" William emp Casey Boat Yd r141 Apponegansett
Tearr Ann M (Mrs James) laundress h329 W High
" J Jas (Ann M) lab h329 W High
Teasdale George M (Annette L) dentist 227 Union (412) res Matt
Tebbutt Ada h168 Allen
Teczar—see Tenczar
Ted's Haberdashery Theo E Pageotte prop 1765 Acushnet av
" Tire Sales Octavio Viveiros prop 522 Rivet
Teed George H h1414 Purchase
Teel Annie L wid Wm L r1 Homer
Teeves John D (Mary J) emp Star Store h47 Borden
Tefft Arnold H (Sarah A) plmbr 62 Bonney h do
" Arnold W student r62 Bonney
Teillere Francois (Adrien J) h168 Myrtle
" Jean opr h188 Whitman
" John Henry r347 N Front
Teillere Pierre (Albina) lab h11 Nye
" Roland J asst mgr Capitol Theatre r188 Whitman
Teivera Diana Mrs mill opr h188 Church
" Joseph emp CCC r188 Church
Teixeira Alex (Mary) barber shop 7 N Second h227 S Front
" Alfd (Anna J) clk Taber's Inc h162 Arnold
" Alfred mill opr r541 N Front
" Alvaro S shoe repairing 299 Shaw h do
" Amadeu S (Esther) blacksmith 238 Dartmouth h205 Rockdale av
" Amelia Mrs h15 Howland
" Angelina stitcher r75 Hathaway
" Aniceto A (Patricia) mill opr h213 Belleville av
" Anna r31 Page
" Anna wid Manuel h31 Page
" Anna C wid Jos h156 Holly
" Anthony M (Sarah F) slsm Linden Motors h638 County
" Antone (Adeline) mill opr h26 Merrill
" Antone r134 County
" Antone opr r99 Beetle
" Antone R (Rose L) emp Kilburn Mill h472 S Second
" Antonio A barber 143 Rivet r205 Rockdale av
" Antonio V (Elvira) drill insp MTD&MCo h566 Summer
" Antonio V Jr apprentice mech r566 Summer
" Aug emp Aerovox Corp r92 Winterville rd
" Augusta L sten 28 William r205 Rockdale av
" Augusto C (Mary) carp h92 Winterville rd
" Beatrice mill opr r155 Whitman
" Bella mill opr r411 Allen
" Belmira lab h325 S Front
" Carlos H (Maria) h450 S Second
" Caroline M clk Star Store r202 Rivet
" Cecelia bkpr St John's Cemetery r92 Winterville rd
" Delia C opr r1125 Phillips rd
" Dora (Mrs Manuel) emp Gosnold Mill h31 Ashley
" Dorothy Mrs r66 Griffin
" Edward clk r121 Hope
" Edward (Mary) emp Plaza Shoe Shine Parlor r175 Acushnet av
" Edwin emp Linden Motors r125 Field
" Edwin R (Mary J) shoe mkr 946 Purchase h195 Acushnet av
" Elvira (Mrs Antonio) laundress 111 Myrtle h566 Summer
" Elvira barber 7 N Second r227 S Front
" Elvira r121 Hope
" Emily sten Standard Times r31 Page
" Emily dressmkr r125 Dartmouth
" Ernest C lab r1125 Phillips rd
" Frances h121 Hope
" Frank (Frances) emp WPA h37 Nelson
" Frank G mill opr r26 Merrill
" Frank (Rose) prop Red Cross Shoe Hosp h206 Eugenia
" Frank (Mary) mill opr h128 Nash rd
" Frank M (Mary) barber 282 Court h70 Lindsey
" Frank S emp Farmers Dairy Inc r71 Nash rd
" Fredk (Justa) emp WPA r219 Acushnet av

Teixeira Georgianna r1125 Phillips rd
" Germano C (Carcline) (The Eastern Printing Co) res Fairhaven
" Gilda sten Calvin Clothing Co r121 Hope
" Henry (Adelina) painter r13 Scott
" Henry (Cath C) painter h134 County
" Isabell emp Fn r31 Page
" James (Olive E) emp Seaside Baking Co r103 Davis
" John (Albertina) wvr h88 Belleville rd
" John emp WPA h15 Hickory
" John (Aurora) mill opr h61 Deane
" John r26 Merrill
" John F (Conceicao) opr h225 Court
" Joseph r63 Nash rd
" Joseph (Josephine) emp Red & White Mkt r108 Field
" Joseph (Elvira) carp h125 Dartmouth
" Joseph (Mary) painter h Stackhouse SD
" Jos emp Gosnold Mill h418 S Second
" Joseph C opr r1125 Phillips rd
" Josephine G clk NBG&ELCo res Fn
" Laurentina emp Liberty Laundry r92 Winterville rd
" Lester (Matilda) clk Red & White Store h67 Tarkiln Hill rd
" Louis lab r206 Eugenia
" Louis clk Texeira Variety Store r113 Eugenia
" Lucy sten Bettencourt Furniture Co r205 Rockdale av
" Ludvina opr r92 Winterville rd
" Luiz r92 Winterville rd
" Manuel (Apolinia) retired h75 Hathaway
" Manuel (Helen) prop Teixeira Variety Store res inq do
" Manuel mill wkr r26 Merrill
" Manuel (Violet) mill opr h88 Hathaway
" Manuel (Emma) clk r6 Brightman ct
" Manuel (Mary S) mill opr h541 N Front
" Manuel (Dora) shoe repairing 85 Ruth h31 Ashley
" Manuel C opr r92 Winterville rd
" Manuel C (Ella) prop Washington Sq Mkt h6 Brightman ct
" Manuel G mill opr r26 Merrill
" Manuel J (Mary) twister tender h248 Rivet
" Maria wid Julio h62 Swift
" Marianna wid Manuel h155 Whitman
" Mary wid Jos h151 Tinkham
" Mary Mrs h67 Hathaway
" Mary clk Braley's Creamery Inc r31 Page
" Mary maid Sassaquin San r71 Nash rd
" Mary mill opr r155 Whitman
" Mary dom 149 Hawthorn h273 Ashley blvd
" Mary mill opr r541 N Front
" Mary Mrs h113 Eugenia
" Mary maid Sassaquin Sanitarium r do
" Mary C maid 227 Carroll r92 Winterville rd
" Mary I laundress 111 Myrtle r566 Summer
" Mary I emp Gosnold Mill r472 S Second
" Mary L winder tender r69 Hall
" Mary S wid Frank h71 Nash rd
" Matilda Mrs r419 Kempton
" Melba A emp NBDGCo res Fn
" Pedro (Marie V) painter h13 Hall
Teixeira Pedro S (Emma M) twister tender h202 Rivet
" Peter (Isabel) truck driver h276 Hemlock
" Peter A (Mary A) speeder tndr r28 Sidney
" Rose wid Manuel r88 Belleville rd
" Rose r1125 Phillips rd
" Rose emp 167 Bullock r do
" Rose S mill opr r71 Nash rd
" Sebastian h263 Acushnet av
" Theo (Mary) farmer h1125 Phillips rd
" Theophilo A (M Sophie) opr John Paulding r12 Stackhouse SD
" Victor R (Mary R) emp Butler Mill h175 Acushnet av
Teixeira's Variety Store Manuel Teixeira prop 537 N Front
Tejo Market Manuel Lima prop 306-308 Rivet
Telesmanick Charles emp Kilburn Mill r51 Frederick
" Elsie weaver Dartmouth Mill r51 Frederick
" Eugene emp Kilburn Mill r51 Frederick
" Helen wid Thos h29 Salisbury
" John emp USRCo r51 Frederick
" John (Elsie) boss picker Dartmouth Mill h51 Frederick
" Leo J (Alma) foreman Beetle Boat Builders h144 Butler
" Thos Jr mill opr r29 Salisbury
Telles Alex J (Mary G) emp Fisk Mill h125 Nash rd
" Manuel (Filesadi) mill opr h323 Tinkham
Tellier Adelia wid Wilfred W rooms 152 William h do
" Jos (Mary R) h78 Cove
Tello John (Mary) mill opr h114 Nash rd
Tema Jesse h180 S Second
Temple Clarkson W (Marion) attd 812 Ashley blvd h154 Eugenia
" Mary W wid Wm H opr NET&TCo h341 Cottage
" Ruth A emp C&Co r341 Cottage
Tenczar Adella emp NYA r42 Hazard
" Antone mach r42 Hazard
" Helen r42 Hazard
" Jos (Mildred) slsm h1437 Pleasant
" Kath Mrs weaver h106 Brook
" Mary Mrs h42 Hazard
" Mary T insp r136 N Front
" Pauline student r42 Hazard
" Walter emp CCC r42 Hazard
" Wanda emp Strand Lea Goods Co r106 Brook
Tenore Louis sergt USA recruiting office 234 Union (14) res Fall River
Tenreiro Gregorio (Olive) h73 Washington
Teoli A Blanche Mrs hskpr 82 Katherine r do
" Charles h936 County
Tepper Murray E (Rose) ins agt h73 Carroll
" Rose (Mrs Murray E) clk United Waist Store h73 Carroll
Teque Frank h57 Griffin
" Miguel A sec Cape Verdean Association h163 Walnut
Teran Bessie clk Sarins United Stores r354 Arnold
" Evelyn sten Strand Leather Co r354 Arnold
" Irene r354 Arnold

BRALEY'S BETTER DAIRY PRODUCTS
including
Bireley's Orangeade and Grapeade
TEL. 3-4443 N D

Teran Morris (Annie) tailor 1584 Acushnet av h354 Arnold
" Sadie clk r354 Arnold
Teresa's Beauty Shoppe Mrs Teresa Axtel prop 655 Kempton
Terkeltaul Abraham (Dora) mgr Dandy Dress Co h485 County
" Dora (Mrs Abraham) prop Dandy Dress Co h485 County
" Winnifred emp Dandy Dress Co r485 County
Terminal Hat Cleaning & Shoe Shine Parlor Theodore Alvizos prop 919 Purchase
Terra Anna dom r33 Sherman
" Edith wid Jos r416 Sawyer
" Edmond (Blanche) opr r106 Sagamore
" Manuel (Emily R) emp Thos W Croacher Est h33 Sherman
" Rosaline S Mrs lndywkr St Luke's Hosp h77 Dunbar
Terreira Dorothy bkpr r Stackhouse SD
Terrell Arth G (Laura) lab h233 Sawyer
Terry Bradford C (Doris S) bkpr Fiber Leather Co h389 Reed
" Clarence B (Marion S) cashier Braley's Creamery res Fn
" John (Mary T) pressman h132 Division
" Nellie Mrs hskpr 20 Marvin r do
Terwilegar Fredk A (Esther R) prop The Sturtevant & Hook Co res Fairhaven
Teser Casper Jr farm hand r1227 Plainville rd
" Jacob tinsmith 253 Cedar r1227 Plainville rd
" Jos J (Florence) slsm 199 Union h80 Milford
" Margt wid Casper h1227 Plainville rd
Tessier Agnes r85 Beetle
" Alfd R USA r233 Purchase
" Amanda wid Jos h2829 Acushnet av
" Conrad C (Ethel G) dentist 103 Summer h do
" Donat (Laura A) emp WPA h172 Rivet
" Evelyn I r233 Purchase
" Florian C prop Tessier Motor Sales h31 Calumet
" Ilene R (Mrs Jos N) prop Rialto Beauty Shop h33 S Sixth
" Jean R hairdresser Rialto Beauty Shop r33 S Sixth
" Jos Jr chauffeur r2829 Acushnet av
" Jos N (Ilene R) phys 33 S Sixth h do
" Lionel A (Anita R) clk PO sta 13 and prop Tessier's Pharmacy h125 Clark
" Lucy h85 Beetle
" Mary Mrs prop Tessier's Variety h233 Purchase
" Motor Sales Florian C Tessier prop 601-603 S Second n Cove
" Oze Jr (Laure) mgr Rialto Theatre and mgr Royal Theatre h571 Dartmouth SD
" Paul C messenger Institution for Savings r103 Summer
" Ralph J student r33 S Sixth
" Tillie cashier Rialto Theatre r571 Dartmouth SD
" Vivian clk Gidley's Jewelry Store h31 Calumet
Tessier's Pharmacy Licnel A Tessier prop 518 Summer
" Variety Store Mrs Mary Tessier prop 397 N Front
Testa Michl P pastor First Presbyterian Church r63 Potter
Tetlow Arth clk 39 Linden h14 Reynolds
" Ellen student r14 Reynolds
" Stephen r14 Reynolds
Tetrault A Henry (Rose A) weaver h3963 Acushnet av
" Adelard J (Rose P) (Tetrault Beauty Salon) h19 Collins
" Adelard Sr r3963 Acushnet av
" Adelard J hairdresser r19 Collins
" Aime E clk Liggett's Drug Store r19 Collins
" Albert (Exilda) mill opr h143 Coffin av
" Albert H Jr (Lucille C) emp Naushon Mill h705 Summer
" Albina G clk r162 Deane
" Alderic loomfixer r287 Shaw
" Alice emp JIPCo r49 Worcester
" Amedee (Alice B) h67 Lafayette
" Beauty Salon (George P and Adelard J Tetrault) 12 Mechanics la
" Emile (Eva) barber 1136 Acushnet av h96 Holly
" Exilda Mrs r359 Summer
" Geo P (Tetrault Beauty Salon) r19 Collins
" Hector A (Bella) weaver h rear 1101 County
" Jos (Rose) h51 Worcester
" Lionel (Bertha) slsm H P Hood & Sons h264 Tinkham
" Margt M wid T Delphus h177 State
" Narcisse r1151 Rodney French blvd
" Norman (Mary) opr h1358 Pleasant
" Oliver mill opr r95 Hathaway
" Ovila (MaryAnna)carp h2294 Acushnet av
" Roch retired r67 Coffin av
" Romeo (Beatrice) emp Royal Shoe Inc r96 Holly
" Rose (Mrs Alphee) clk C&Co r4901 Acushnet av
" Rose A (Mrs A Henry) gas sta 3963 Acushnet av h do
" Rose P (Mrs Adelard J) (Tetrault Beauty Salon) h19 Collins
" Wilfred J mill opr r67 Lafayette
Tetreault Adelard (Josephine) retired h215 Coffin av
" Adele wid Fredk h48 Fielding
" Adelia Mrs r69 Merrimac
" Adolphe r1 Hampton ct
" Albert mill wkr r67 Lafayette
" Albert (Dosia) bartender 47C Durfee h38 Myrtle
" Albert J r21 Branscomb
" Albina clk 1045 Acushnet av r162 Deane
" Alderic (Aurore) loomfixer h162 Deane
" Alfd emp CCC r162 Deane
" Alfd (Cordelia) h1148 Tacoma
" Alfd (Yvonne) mill wkr h301 Coffin av
" Alfd (Evangeline) lab h13 Mitchell
" Alice cloth insp r96 Cove

Tetreault Alice F r49 Worcester
" Amedee (Mary L) h23 Warren
" Angelina wid Joseph h96 Cove
" Anna M Mrs clk h550 N Front
" Antonio (Anna) mill opr h190 Coffin av
" Arthemise wid Wm h1 Hampton ct
" Arth (Eliz) barber shop 1063 Purchase h274 Weld
" Arth (Odna) groc 804 Belleville av h do
" Bernadette stitcher r184 Davis
" Bertha A dom r73 Deane
" Chas A slsm NBDGCo r274 Weld
" Chas J emp NBDGCo r274 Weld
" Chas W elev opr r23 Warren
" Claire M r817 Belleville
" Delse (Evelyn) weaver h906 Church
" Dora C (Mrs Philias) prop Phil's Variety h2455 Acushnet av
" Dosia (Mrs Albert) emp Wamsutta Mills h38 Myrtle
" Edeas (Rose) carp h21 Branscomb
" Edmond E opr r286 Coggeshall
" Edmund mill opr r215 Coffin av
" Edw J chauf Tip Top Taxi r340 N Front
" Edw J Jr (Flora) lab h49 Worcester
" Emile G lab r73 Deane
" Ernest attd Brooklawn Service Sta r119 Howard av
" Ernest A weaver r73 Deane
" Eug (Josephine) foreman Fall River h119 Howard av
" Eug F (Rose A) mill opr h37 Bullard
" Evelyn ironer Blue Ribbon Laundry r51 Worcester
" Frank G (Georgianna) weaver h877 Brock av
" Geo prop Pleasant View House h271 Pleasant
" Geo (Ida) cook 1856 Acushnet av h1415 do
" Hector carp r48 Fielding
" Hector (Jeanne) wvr h156 Belleville rd
" Hector (Marie L) painter 91 Beetle h do
" Henry (Helen M) cook Olympia Diner h84 Covell
" Henry L (Floretta) nurse City Infirmary h293 Davis
" Irene r91 Beetle
" Irene student r162 Deane
" Irene Mrs h73 Foster
" Isaie J retired r359 Summer
" Jeanne (Mrs Hector) beauty opr 1671 Acushnet av h156 Belleville rd
" Jos mill opr r492 N Front
" Jos retired r1148 Tacoma
" Jos O (Ruth M) emp WPA h790 First
" Laura winder tender r153 Elm
" Laurenca mill opr r48 Fielding
" Lea Mrs hrdrsr 141 Belleville rd h114 Coffin av
" Leo A (Martha P) clk h2065 Acushnet av
" Lillian (Mrs Raoul J) warper tender r229 Irvington
" Lionel mill opr r184 Davis
" Lionel J (Bertha) weaver h1047 Dewey
" Lorenzo A student nurse r274 Weld
" Loretta A r184 Davis
" Louis retired h184 Davis
" Louis mill opr h358 N Front
" Louis J Jr (Yvonne) bartender Veterans Tavern h136 Nash rd

Tetreault Ludger (Annie) opr h237 Weld
" Margt r190 Coffin av
" Mary h1430 Pleasant
" Mary dom h62 Durfee
" Mary Louise Mrs h910 S Water
" Norman E mill opr r1415 Acushnet av
" Odilon (Agnes) farm lab h340 N Front
" Ovide r215 Coffin av
" Philias(Dora C)millopr h2455 Acushnet av
" Philodore drug clk 1500 Acushnet av r21 Branscomb
" Raoul J (Lillian) weaver r229 Irvington
" Raymond emp FCM r21 Branscomb
" Romeo J (Mary) brewery wkr h300 Earle
" Rose wid Jas r2167 Purchase
" Sadie emp Tetreault's Beauty Parlor r1671 Acushnet av
" Selime J (Dorothy) pres-treas Giant Storage Battery Co Inc res Fairhaven
" Theo (Theresa) sign mkr DBInc h341 Coffin av
" Thelma G mill opr r877 Brock av
" Victor A (Blanche) mason cont 73 Deane h do
" Wilfred (Alice) emp Quisset Mill h69 Merrimac
" Wilfred (Louise) weaver h28 Tallman
" Wilfred O lab h817 Belleville av
Tetreault's Beauty Parlor Mrs Merilda T Landry prop 1671 Acushnet av
Tetro—see Tetrault and Tetreault
Teves Anna T wid Jess M h19 Oaklawn
" Eileen clk r47 Crapo
" Francelina cloth wkr r19 Oaklawn
" John A clk NBDGCo r47 Borden
" Jos M (Marion) foreman Greene & Wood h47 Crapo
" Mary winder Kilburn Mill r19 Oaklawn
" Sophie opr h389 Bolton
Tew Anna E emp WPA r59 Kempton
" Chas D (Harriet J) r59 Kempton
Texaco Service Station Hanibal Gonsalves mgr Bliss Corner Dartmouth SD
Texas Co The Geo Gelinas mgr 1466 Pleasant
Texeira Antonio emp NB Clothing Co r211 Church
" Antone (Mary) r1339 Plainville rd
" Antone J(Rose)millwkr h1339 Plainville rd
" Joaquim wid Wm mill opr h10 Grandfield
" Henry (Adelaide) opr r13 Scott
" John (Rose) opr h211 Church
" John Jr r211 Church
" Mary r211 Church
" Mary L silk opr r69 Hall
" Pedro G (Mary A) slubber tender Fish Mill r28 Sidney
" Rose (Mrs John) emp JIPCo h211 Church
Textile Beverage Co Walter P Wojtuzewski prop liquors 1290 Acushnet av
TEXTILE WORKERS UN'ON OF C!O Antonio England local director 688 Pleasant tel 2-0656
THACKERAY ALFRED R (Elsie M W) executive sec New Bedford Board of Commerce h19 Jonathan tel 3-2252
" Margaret M clk 838 Purchase r31 Juniper
" Robt R student r19 Jonathan
Thackery Chas F (Flora E) watchman h21 Dunbar
" Wm (Margt F) emp A&P h31 Juniper

Thadeu Virginio S (Angelina) carp 39 Linden h49 Mitchell
Thatchell George (Nora) fisherman h213 Chestnut
Thatcher Cecilia V Mrs h251 State
" Dorothy C r251 State
" Florence E (Mrs Loring C) cosmetics 34 S Sixth h do
" Fredk E (Madeline) emp Fibre Leather Co r341 Cottage
" Jas E (Lillian) weaver h69 Mosher
" Marion L sten r34 S Sixth
" Priscilla emp WPA r251 State
" Robt S emp Swift & Co r71 Foster
Thayer Claude L (Charlotte W) h193 Park
" Gertrude S wid Wm H h110 Eighth
" Margt emp WMills r34 S Sixth
Theberge Arth emp WPA h13 Rodney French blvd
" Geo clk First Nat Store 207 Cedar r107 Sycamore
" Geo A (Aldora) mrnr h1004 S Water (5)
" Irene G r107 Coffin av
" John (Agnes) mgr Cercle Champlain Corp h567 S Second
" Jonas J (Marion) mill wkr h140 Tallman
" Jos C (Millicent) projectionist Royal Theatre h259 Field
" Jules (Delvina) lab h107 Coffin av
" Omer (Lucy F) mtrmn UStRy h107 Sycamore
" Omer J r107 Sycamore
" Wm (Elsie) mill opr h124 Potomska
" Wm (Kath R) loomfixer h86 Bedford
Theg Oscar R (Alma K) shoe wkr h21 Peckham
Theodore Anna M (Mrs Anthony) slsm C F Wing Co h170 Dartmouth
" Anthony (Anna M) driver h170 Dartmouth
" Antone (Maria) opr h48 Swift
" Ernest (Olive) emp WPA h40 Susan
" Jos (Mildred V) barber shop 509 County r229 Park
" Jos (Mary) mill opr h80 Winsor
" Jos Jr mill opr r80 Winsor
" Jos J (Rosalie) emp Holmes Coal Co h258 Purchase
" Manuel (Elsie) cleaner r67 Independent
" Natalie nurses aid St Luke's Hosp r48 Swift
" Wilhelmina r48 Swift
Theora Percy r162 Sawyer
Theriault Alfd r8 Bolton rd SD
" Alfd emp CCC r8 Bolton rd SD
" Jos H (Bertha E) carp h981 Darling
" Maria Mrs r359 Summer
" Marie Anne wid Arth h8 Bolton rd SD
" Ovide E weaver r8 Bolton rd SD
Therien Adrienne seamstress r212 Worcester
" Alfd (Regina) mill opr h12 Brightman ct
" Alphonse (Dora) bartender Moose Head Inn h423 N Front
" Alveda T mill opr r125 Phillips av
" Anna E wid Gedeon h102 Mt Pleasant
" Blanche r12 Brightman ct
" Fredk G printer Fairhaven Star r102 Mt Pleasant
" Jeannette U mill opr r423 N Front
" Jos E E (Blanche Y) motorman USTRy h214 Belair
Therien Lucien r212 Worcester
" Lucile H r125 Phillips av
" Marie L wid Emile h254 Coffin av
" Olyanna mill opr r254 Coffin av
" Ovila L (Laura) helper Guisti Baking Co h182 Deane
" Pauline A sten 60 Eighth r24 Fielding
" Philias I emp NET&TCo h125 Phillips av
" Roland usher Baylies' Sq Theatre r423 N Front
Theroux Jos M (Rose A) var 433 N Front h do
" Rose A (Mrs Jos M) clk 433 N Front h do
Therrien Alfd J pharmacist 977 Acushnet av r89 Deane
" Arth W (Claire) tree insp h121 Coffin av
" Arth R pharmacist r89 Deane
" Arth W Jr r121 Coffin av
" Beverly r217 Grinnell
" Clara R (Mrs Philip O) (Mayflower Beauty Shop) res E Freetown
" Delia wid Eusebe T h89 Deane
" Delia wid Edward r1265 Acushnet av
" Donat (Mary R) prop Therrien's Barber Shop h121 Branscomb
" Edmund H (Theresa M) emp Howland Linen Supply Co h69 Forest
" Florianna r219 Princeton
" Geo J (Violet M) emp Mason Furn Co h804 County
" Henry (Margt C) elec h75 Holly
" Jos L (Delia) emp Gosnold Mill h56 Linden
" Leonard F mill opr r217 Grinnell
" Leopold cook r56 Linden
" Louis lab h1 Hampton ct
" Louis retired r55 Merrimac
" Louise wid Geo E h212 Worcester
" Lucien (Margt) mill wkr h42 Hollyhock
" Philias h22 McGurk
" Philip O (Clara R) (Mayflower Beauty Shop) res E Freetown
" Rose wid Henry h1265 Acushnet av
" Sylvio (Mabel) opr h1037 Cove rd
" Theodore M opr r22 McGurk
" Theresa M (Mrs Edmund H) clk NBDG Co h69 Forest
" Walter (Bessie) overseer 601 Orchard h217 Grinnell
" Wm E (Medora) farmer h945 Abrams
" Zepherin chauffeur r56 Linden
Therrien's Barber Shop Donat Therrien prop 77 Holly
Thexton Annie weaver r598 Coggeshall
" Francis weaver r598 Coggeshall
" Jos retired h598 Coggeshall
Theyson Kurt H wood wkr r373 Cottage
Thibault Adelard (Philomene) opr h843 Brock av
" Beatrice R weaver r843 Brock av
" Claire R pocket book wkr r434 N Front
" Firmin J mill opr r1671 Acushnet av
" Florence A emp CACo r99 Hatch
" Fredk (Alice) loom fixer h5 Abbott
" Irene Mrs h81 Beetle
" Laurent truckmans hlpr r434 N Front
" Leo emp Dartmouth Mill r5 Abbott
" Omer emp H Mfg Co r843 Brock av
" Rita G mill opr r1671 Acushnet av
" Roland N driver 1560 Acushnet av r434 N Front

Thibault Romeo (Albina) jan Continental Elastic Co h99 Hatch
" Rose M wid Jos h1671 Acushnet av
Thibeault Achille emp H Mfg Co r566 S Second
" Albert r39 Glennon
" Albert (Beatrice) weaver h54 Rodney French blvd
" Alex (Augustina) chauf h117 Bates
" Arth (Beatrice A) emp B A Fontaine Moving Co h426 N Front
" Beatrice (Mrs Albert) spinner Kilburn Mill h54 Rodney French blvd
" Beatrice A (Mrs Arth) prop B A Fontaine Moving Co and second hand furniture 424 N Front h426 do
" Clara wid Cleophas T r71 Princeton
" Delia Mrs hskpr 39 Glennon r do
" Florence clk C&Co r99 Hatch
" Fredk (Sarah) h1566 Acushnet av
" Gertrude r566 S Second
" Irene Estelle bkpr Fn h124 Maxfield
" John B A (Sylvia C) emp H Mfg Co h566 S Second
" Jos E sta attd 46 County r566 S Second
" Leo (Theresa) painter h100 Adams
" Louise mill wkr r149 Clifford
" Raymond r149 Clifford
" Theresa (Mrs Leo) stitcher h100 Adams
Thibodeau Anna wid Ephraim r288 Coffin av
" Henry (Margt) carp h356 Cedar Grove
" Rosanna wid Leon h847 Acushnet av
" Wm emp Atlas Tack Co r30 George
Thilo Anna wid Fredk E n119 Maxfield
" Edna E r119 Maxfield
" Mabel R sten r119 Maxfield
Third District Court of Bristol Walter R Mitchell clk of court 505 Pleasant Spring and Sixth
Thiry Ernest (R Cath) driver Star Laundry h124 Princeton
Thivierge Anna dom 341 Summer r do
" Arth emp NYCity r52 Ashley
" Dorina dom r52 Ashley
" Eug (Hedwidge) weaver h52 Ashley
" Henry mach r52 Ashley
" Simone r52 Ashley
" Yvonne nurse Acushnet Hosp Bradford h1078 Sassaquin av
Thobodeau Alfd P cook r30 George
" Henry (Phoebe) emp PCorp h30 George
" Wm M emp ATCo r30 George
Thoen Anders E (Olga S) gaffer GGWks h47 Jonathan
" David C student r47 Jonathan
Thoits Beverly L r679 Ashley blvd
" Blanche B Mrs h679 Ashley blvd
" Everett E student r679 Ashley blvd
" Nathalie F r679 Ashley blvd
Thomas Abraham remnants 293 Coggeshall r416 Rivet
" Adeline stitcher r51 Rivet
" Adeline Mrs stitcher r982 Pleasant
" Alfd emp MTD&MCo r141 Division
" Alfd M student r345 Rivet
" Amelia opr r1359 Purchase
" Annie student r11 Clark
" Anthony (Thomas Brothers) res Maryland
" Antone r25 Oak
" Antonio opr r936 County
Thomas Arth clk r51 Rivet
" Bert fisherman r97 Middle
" Brothers (Anthony and George Thomas) dry goods 418-420 Rivet
" Carlton F greenhouse 33 Hussey h do
" Carrie Mrs r111 Smith
" Carrie C wid Walter sten 80 Bedford h do
" Chas caulker NB Water Dept h9 Campbell
" Chas F leader N End WPA Recreation Center r186 Summer
" Chas H (Ethel M) top roller coverer h663 Cottage
" Chas H (Ruth H) stopperer GGWks r173 Washington
" Chas H Jr (Agnes B) cashier UStRy h109 Pierce
" Chas S (Mabel) mill opr r835 Brock av
" Clara mill opr h19 Fair
" Danl r931 Acushnet av (2)
" Earle W student r63 Calumet
" Edmund r931 Acushnet av (2)
" Edna E r33 Hussey
" Eliz dom Padanarum h198 Cedar
" Eliz T opr r1225 Pleasant
" Elliot (Cath) mach h175 Harwich
" Emily opr r1359 Purchase
" Emily wid Jos n141 Division
" Emma Mrs h231 Harwick
" Ernest L (Delina) emp David Duff & Son h34 Viall
" Eudora M h89 Campbell
" Evelyn r141 Division
" Frank T (Edith)emp Fall River h63 Calumet
" Frank T Jr emp Fall River r63 Calumet
" Franklin H driver Clear'oc Co Inc r111 Hillman
" Fred (Thomas Service Station) r345 Rivet
" Fredk steeplejack r184 Myrtle
" George (Thomas Bros) res Maryland
" Geo (Mary) emp FRCo h11 Clark
" Geo (Mary) lab h1225 Pleasant
" Geo A emp Continental Screw Co r344 Cedar
" Geo M student r345 Rivet
" Gloria Mrs dressmkr Star Store h14 Crapo
" Halbertian L (Gertrude W) bicycles 337 Kempton and shoe repairing 339 do h190 Campbell
" Harold N (Rose D) spnr r151 Whitman
" Harry (Helena) n717 Brock av
" Helen emp WPA r507½ S Second
" Helen A opr r1359 Purchase
" Irene r507½ S Second
" Isaac US Marine Corp r1229 Pleasant
" J W pres Belleville Warehouse Co res Akron Ohio
" J Arth (Thomas Service Station) r345 Rivet
" Jas emp CSCo r174 Kempton
" Jeannette C wid Harold L matron C&Co r432 Kempton
" Jennie Mrs h410 Kempton
" Jessie Eliz maid 157 Page r do
" John (Alvera) mill opr h390 Ashley blvd
" John (Helen) doffer h74 County
" Joseph speeder tender r284 Sawyer
" Jos (Mary) painter h226 Rivet

Thomas Jos (Stella M) h51 Washburn
" Jos (Mary A) bartender The Dipper h195 N Second
" Jos retired h67 Mechanics la
" Jos G clk 5 Weld r11 Clark
" Julia A (Mrs Peter S) clk 1538 Acushnet av h430 Rivet
" Kalil peddler h7 Grandfield
" Latiffe Mrs h7 Grandfield
" Lena clk r70 Walden
" Leo Jr(Lexandrina)millopr r51 Central av
" Louise mill opr r19 Fair
" Manuel F (Mary) h266 Field
" Manuel R (Josephine) lab h6 Clark
" Margt r717 Brock av
" Mary wid Jos h51 Rivet
" Mary Mrs h85 rear Austin
" Mary A r50 Rounds
" Mary B (Mrs Shelbenno J) prop The Dipper h201 N Second
" Mary F nurse St Luke's Hosp r do
" Mary G wid Antone T r95 Jenkins
" Mary M emp 418-420 Rivet r345 do
" Mary R Mrs emp WPA h275 State
" Mary V opr r1229 Pleasant
" Matilda mill wkr r11 Clark
" Melina wid Augustine h1229 Pleasant
" Michl (Rachael) emp NMills h11 Clark
" Milton W opr r6 Mt Pleasant la
" Mitchell (Helen) (Thomas Service Station) h345 Rivet
" Nagepy emp NYA r1225 Pleasant
" Norman F (Hannah M) emp NBG&EL Co h636 Union (3)
" Norman U h39 Glennon
" Odin T(Juliett)millopr h833 Belleville av
" Peter carp h184 Myrtle
" Peter r195 N Second
" Peter (Marvese E) chauf 489 Ashley blvd h184 Myrtle
" Peter S (Julia A) remnants 1538 Acushnet av h430 Rivet
" R Keith adj Liberty Mut Life Co r49 Orchard
" Raymond R (Julia E) carp h16 Washburn
" Rose S wid Jos S h416 Rivet
" Ruth H (Mrs Chas H) clk NBDGCo h173 Washington
" Ruth S r6 Mt Pleasant la
" Sasen opr r11 Clark
" Sasen (Mary) opr h1359 Purchase
" Service Station (Mitchell J Arthur and Fred Thomas) gas and oil 1615 Cove rd c Bliss
" Shelbenno J (Mary B) bartender The Dipper h201 N Second
" Shugri mill opr r63 Church
" Susan R emp 635 County r do
" Theresa r195 N Second
" Valentine mill opr r79 Purchase
" Victoria A opr r1225 Pleasant
" Virginia Mrs h931 Acushnet av
" Walter N emp Andrews & Pierce h48 Cedar
" Walter N (Emma J) sta fireman h344 Cedar
" Walter S (Margt J) pastor Clifford Chapel h69 Foster
" Warren C (Minnie) h335 Sawyer
" Wm F roll coverer h6 Mt Pleasant la
Thomas Wm H carp r23 Cedar
" Xenophon (Nannie E) chiropodist 758 Purchase (20) h23 Cedar
Thomasset Albert (Florence) barber 335 Coggeshall h10 Cornell
" Alfd P (Elydia) loomfixer h1096 Joyce
" Angelina A spinner r10 Cornell pl
" Auriana E opr r10 Cornell pl
" Cath L spinner r10 Cornell pl
" Emilie E h10 Cornell pl
" Florence garment opr r10 Cornell pl
" Pacifique O clk 1029 Acushnet av r10 Cornell pl
" Raymond weaver MBRCo r1096 Joyce
" Roger weaver r1096 Joyce
" Yvette opr r1096 Joyce
Thompsen Sally r1004 Pleasant
Thompson Agnes h161 Richmond
" Agnes P clk 102 Reynolds r404 Cedar Grove
" Alonzo C (Helen B) prop Thompson Electric h92 High
" Ann wid John emp WPA h270 Nash rd
" Annie Mrs opr h332 Shaw
" Archie (Isabelle) mech Pier 4 h5 Foster
" Arlene G student r2157 Acushnet av
" Arth (Ann) loom fixer h147 Belleville rd
" Arth C (Grace E) clk h2157 Acushnet av
" Barbara J proofreader Standard Times r2 N Oak
" Beatrice mill opr r261 Coggeshall
" Bertha A Mrs forelady Sol Mutterpeace Inc h16 Studley
" Blanche E Mrs corsetiere 91 High h do
" Browning r1151 Rodney French blvd
" Cath wid David R h40 Linden
" Chas A oil burner serviceman Pacific Oil Co r355 Durfee
" Edw (Margt) weaver h279 Shaw
" Edw J (Charlotte M) emp Brooklyn NY h168 Hathaway
" Electric Alonzo C Thompson prop 116 Middle
" Elmer retired r223 Walnut
" Elsie insp r332 Shaw
" Emma H wid Gilbert h150 Page
" Fredk W r5 Foster
" Gordon student r1009 County
" Grace fish and chips 1666 Purchase h do
" Harriet weaver h346 Wood
" Harry (Lorraine) factory wkr h8 Scott
" Hattie R wid Chas E h59 Foster
" Henry F (Doris) emp WPA h1442 Pleasant
" Herbert weaver h261 Coggeshall
" Imogene S clk CSCo r92 High
" Jas auto mech r279 Shaw
" Jas warp twister h134 Division
" Jas A (Mildred S) mgr W T Grant Co h121 Cottage
THOMPSON JAMES O JR (Mary E) v-pres Acushnet Co-op Bank h34 Stetson
" John E mill opr r404 Cedar Grove
" John P (Martha) mill opr h1009 County
" Kathleen dept mgr Liggett Drug Co r53 Russells Mills rd SD
" Kristina (Mrs Magnus) masseuse 101 Page h1004 Pleasant
" Lillian B Mrs h111 Smith
" Lucinda F wid Geo F r2157 Acushnet av

Thompson Magnus (Kristina) fisherman h1004 Pleasant
" Maria J r715 Allen
" Mary r134 Division
" Mary A wid Saml h404 Cedar Grove
" Mary Olive dir girls' work City Mission r755 First
" Mildred A teacher Donaghy School res Fn
" Norman student r270 Nash rd
" Raymond F r5 Foster
" Richd (Margt) twister h53 Russells Mills rd
" Rita clk H S Hutchinson & Co r53 Russells Mills rd
" Robt A (Virginia E) r325 Cedar
" Ruth E student r121 Cottage
" Saml (Mary A) watchman h377 Earle
" Saml Jr (Jane) opr h60 Rodney
" Terrance W mill opr r2157 Acushnet av
" Thos M retired r1666 Purchase
" Virginia E (Mrs Robt A) maid 1016 Pleasant r325 Cedar
" Walter G (Eliz M) shipper NBCCo h36 Liberty
" Wm h42 Locust
" Wm (Mary A) carp h139 Adams
" Wm (Ethel C) h82 Liberty
" Wm Jr clk RC&BInc r139 Adams
" Wm A (Jane L) overseer Quisset Mill h527 Cottage
" Wm C (Zylpha C) lab WPA h56 Clark
" Wm O (Amelia) emp O'Connor Bros h27 Highland
" Wm O Jr r27 Highland
Thomson Alex (Georgena J R) tchr RJHS and NJHS h37 Allen
" Alison clk Standard Times Mercury r277 Pleasant
" Arth C emp Furnans Auto Co r224 Arnold
" Asa T (Mary E) retired h23 Keene
" Chester P (Ruth A) mach r11 E Durfee
" Conrad (Annie) retired h224 Arnold
" David Jr r152 Grinnell
" Eliz C r152 Grinnell
" Francis L (Ada) elec h113 Newton
" Geo A (Mary F) clk h215 Weld
" Helen opr r152 Grinnell
" Isabelle N r152 Grinnell
" John B steam fitter h152 Grinnell
" John R (Mary R) opr h300 Tinkham
" Malcolm A emp CCC r11 E Durfee
" Vincent (Alice G) carp h11 Durfee
" Warren E (Dorothy E) advertising Boston r37 Allen
" Wm (Jennie A) baker h277 Pleasant
Thore Geo weaver r194 Richards
" Jos R (Emma) h194 Richards
" Lydia R r194 Richards
Thorley Bertha L (Mrs Geo) emp St Luke's Hosp h533½ Rivet
" Geo W (Bertha L) pntr 533½ Rivet h do
" Mildred M clk F W Woolworth Co r533½ Rivet
Thorn Walter (Sarah) well driller r33 McGurk
" Wm (Alice C) painter r41 Highland
Thornber Edw r49 Rodney
" Jas (Mary) h49 Rodney
" Jas R cleaner Kendall Mill r49 Rodney
" M Vira r49 Rodney
Thornber Walter (Ada) janitor Alpha Hall h170 Buchanan
Thorne Caledonia wid Edw h316 Ash
Thornhill Doris (Mrs John) winder Kilburn Mill h45 Rodney
" Fred W (Anna G) mgr 775 Brock av h792A do (5)
" John (Doris) brick layer h45 Rodney
" Thos (Sarah J) gardener park dept h790D Brock av (27)
" Walter (Eliz A) brick layer r71 Emma
Thornley Eliz wid Jessie E r80 Bedford
" Jas L (Alice) spinner h185 Ashley blvd
" John K (Nellie J) weaver r547 Coggeshall
" Jos F (Aldea) steward Ward One Social Club h2167 Purchase
" Mary wid John W weaver h130 Holly
" Richard (Annah M) emp RC&BCo r393 Cottage
Thornton Arthur W h158 Branscomb
" Augusta r114 Hawthorn
" Benjamin L (Dolores) (S O S Taxi) r158 Branscomb
" Celeste P h114 Hawthorn
" Charlotte wid Ray h3526 Acushnet av
" Dolores (Mrs Benjamin L) clk 1115 Acushnet av r156 Branscomb
" Emma (Mrs R Udell) v-pres-clk Allen Co h3500 Acushnet av
" Gray L (May M) elec Firestone Cotton Mill r186 Grinnell
" Lester emp WPA r162 Sawyer
" Mary Mrs r350 Sawyer
" R Udell (Emma) pres-treas Allen Co Inc h3500 Acushnet av
" Thomas (Emma) h76 Bedford
Thorpe James J emp Fall River r45 Myrtle
" John J (Anna N) clk PO h13 Emerson
" Joseph F (Lily) loomfxr h45 Myrtle
" Mary E retired h10 Richmond
" Thomas W (Lillian M) cabinet mkr 15 North h19 Richmond
" Walter J (Mildred L) mgr 15 North r19 Richmond
Thosz Adolph lab r826 County
" Annie wid Michael h826 County
Thrasher Frank A Jr (Marcia E) florist Oak Grove Cemetery h168 Mill
Three Mile Limit Antone Afonso prop restaurant 63 Diman
" Roses Cafe Joseph Gudewicz prop 273 Sawyer
Threlfall Geo (Florence) mach h348 Brock av
" Joseph (Lillian) mach h107 David
" Thomas E (Alice) mach Newport h97 Bellevue
Thresher Austin M (May H) supt Incinerator Plant h9 Junior
" William H (S Lenora) retired h63 State
Threshie Philip H (Kate W) mgr 105 William (40) res SD
Thuman Jane E librarian NBHS h56 S Sixth
Thuot Edgar J (Amanda) loom fixer h146 Deane
" John V (Regina) physician 938 Acushnet av h do
Thurber Charles S (Minnie I) chaplain Seaman's Bethel & Mariners' Home h15 Johnny Cake Hill
" K R Rev pastor English Seventh Advent Church r inq 95 Willow

Thurber Wesley E custodian 15 Johnny Cake Hill h do
Thurston Franklin B (Lydia) prop Evergreen Nurseries h78 Sutton
" Jane T Mrs libr asst Free Public Library h95 Chestnut
Thynge Ruth V tchr T R Rodman sch r56 Morgan
Tibbetts Albert (Sarah) retired r570 Hathaway rd
Tibi Dora T emp JIP Inc r188 Dawson
" Josephine L emp Aerovox Corp r188 Dawson
" Mathew J r188 Dawson
" Peter (Victoria) lab h188 Dawson
Tichon Amanda wid Albini h117 Ruth
" Clarice L sten American Playhouse Co Inc r204 Whitman
" Leo H (Bertha) prop Paramount Barber Shop h204 Whitman
Ticiaro Francis (Mary) lab h516 Maxfield
Tide Water Oil Co William L Connelly mgr plant ft North office Howland's Wharf
Tiernan Agnes F maid r203 County
" Celia M weaver r203 County
Tifereth Israel Synagogue Bernard H Ziskind rabbi 42 S Sixth
Tiffany Arthur (Aileen G) clk Wamsutta Mills h525 Cottage
" Charles bkpr Kennedy & Kerwin r67 Mt Vernon
" Herbert H (Annie E) eng UStRy h67 Mt Vernon
" Herbert Jr emp Boston r67 Mt Vernon
" Ronald (Evelyn M) r69 Milton
Tiflopoulos Costas tailor 989 Purchase r1024 do
" Soteros restaurant wkr r25 Mill
Tighe Edward J (Margaret A) mgr First Nat Store 642 County h116 Austin
" Francis P bartender Atlantic Restaurant r30 Maitland
" Frank (Delia) brewery wkr h30 Maitland
" Frank P bar tender 17 Mechanic's la h30 Maitland
" James H Jr (Helen L) prop Cottage St Garage and funeral director 793 County h593 Cottage
" James J prop Tighe's Market r193 Court
" Margaret A (Mrs Edward J) opr NET&T Co h116 Austin
" Michael J (Mary) emp NBG&ELCo h174 Sycamore
" Thomas fireman UStRy h766 Brock av (3)
" Thomas W clk 109 Brigham r30 Maitland
Tighe's Market James J Tighe prop 556 Kempton
Tilden Louis W v-pres-trust officer The First Nat Bank of N B res Fn
Tillett Felix C (Helen T) mach Kelley's Ship Yards h242 Church
Tillinghast Charles Jr h17 Roosevelt
" Eliza Mrs r17 Roosevelt
" Russell r17 Roosevelt
Tillman Murray asst mgr W T Grant Co r209 Middle
Tillotson Arthur (Alice) h173 David
" Ellen Mrs wid Herbert emp WPA h212 Hudson
" Myles (Cath) weaver h318 Ashley blvd
" William H r212 Hudson
Tillson Clifton W mgr safe deposit dept First Nat Bank of N B h77 Morgan
" Earle (Sarah) emp NYNH&HRR r189 Maxfield
" Sarah (Mrs Earle) clk NBDGCo h189 Maxfield
Tilo Roofing Co Inc Matthias J Wittenbauer mgr 225 Kempton
Tilton Albert D (Sarah E) gas and oils 1194 Kempton h109 Chestnut
" Annie L wid George h1328 Purchase
" Frank M r15 Spruce
" Gladys M r1328 Purchase
" Grace M wid James A h105 Brigham
" Henry emp F W Woolworth Co r207 Walnut
" Mazelle C cashier F W Woolworth Co r2 Tilton
" Norman G skipper r1328 Purchase
" Wallace C (Gertrude) h2 Tilton
" Warren W clk r1328 Purchase
Timber Everett W r340 Middle
" John J painter h5 Sullivan
" Sarah wid Aaron h340 Middle
Times Bldg 908 Purchase
" Lunch Basil Gabriel prop 994 Purchase
Timmer George H h302 Elm
" Lauris E maid r302 Elm
Timperly Beatrice nurse Attleboro r77 Smith
" Joseph T Jr (S Llewellyn) h77 Smith
Tinkham Althea r78 Park
" Charles S retired r271 Pleasant
" Edith waitress Cozy Lunch r395 N Front
" Edith A rooms 373 Pleasant h do
" Edith M service repr NET&TCo r472 Cottage
" Everett N (Marian W) piano tuner 5 Smith h do
" Harriet T Mrs r373 Pleasant
" John F (Edith L) cont Hatnaway Machine Co h472 Cottage
" Marion E clk Naushon Mills res Matt
" Marion L (Mrs Everett N) sten 131 Court h5 Smith
" Mary F insp r80 Park
" Robert (Flora) stage hand r138 Carroll
" Robert S (Marcelle A) emp NBG&ELCo h25 Vernon
" Wm K clk N B Inst for Savings r78 Park
" William N (Mabel W) piano tuner 78 Park h do
Tinkoff Morton (Mary) waiter h426 Park
Tinney Susan P wid John r959 County
Tipping Cath wid Lawrence h202 Princeton
" Joseph C emp Quisset Mills r76 Linden
" Leonard F (Alice A) steam fitter 514 County h76 Linden
" William emp 565 Mill r76 Linden
" Wm F emp Loughlin Chev Co r76 Linden
Tip Top Restaurant John Rampias prop 1174 Acushnet av
" Top Taxi Walter Podwapinsky prop 268 Sawyer
Tire & Battery Shop Manuel Gonsalves prop Russell Mills rd SD
Tirrell Kenneth B (Lillian M) emp NBRCo h620 Union
" Wallace B (Margaret) houseman N B Hotel h102 Tremont
Tisdelle Geo (Victoria) retired h343 N Front
" Joseph opr r343 N Front

Titcomb A Isabel tchr C A Cook sch h67 Hillman
Titus Ada L Mrs r13 Cottage
" Fred (Florence) Govt eng h415 County
Tobey Alice E Mrs seamstress r47 South
" Laura F wid Henry H h rear 338 Kempton
" Frank E lab N B Water dept r inq do
" Mary wid Joel speed tender h576 Summer
Tobin Hugh r267 Mill
" Mary dom 150 Page r do
" Thomas J (Cody & Tobin) res Fall River
Tobojka Bronislaw (Jeannette) mech 4 Pope's Island r22 Roosevelt
" Catherine B dom N Y City r21 Ashley
" Helen A weaver r21 Ashley
" Julia wid Paul h21 Ashley
" Stephanie r21 Ashley
Todd Arthur r65 Walden
" John T r526 Summer
" Mary r146 Ricnmond
" Mary H r526 Summer
Tolefson David fisherman r1293 Purchase
" Emily H Mrs h1293 Purchase
" Hans (Ragnhild) fisherman h1293 Purcnase
" Leif fisherman r1293 Purchase
" Muriel wid Sigvart h58 Lindsay
Tollefsen Olaf fisherman r28 High
Tolletti Francis emp MTD&MCo r386 Ash
" Marietta r386 Ash
" Severino (Uliana) h386 Ash
Tolley George (Helen E) tool mkr CSCo h115 Pierce
" George H (Lillian) routeman Parsons Laundry Co Inc h114 Willow
" Helen (Mrs George E) clk W T Grant Co h115 Pierce
" Raymond T student r114 Willow
Tolman Adriana wid Elmer E r315 Arnold
" Dorothy C (Mrs Ellsworth) sec N B Five Cents Savings Bank h315 Arnold
" Ellsworth B (Dorothy) fire ins eng h315 Arnold
" Reginald W yacht designer r315 Arnold
Tomasik Adam copper wkr r34 Ashley SD
" Agnes wid John emp Conn h27 Rodney
" Alexander (Emily) weaver h103 Mott
" Anna Mrs emp G Mill h34 Ashley SD
" Gertrude V Mrs drawer up h115 Wood
" John (Mary) weaver h73 Nelson
" Joseph (Caroline) mill opr h40 Roosevelt
" Joseph E Jr weaver r40 Roosevelt
" Mary Mrs h128 Hadley
" Olga E nurse St Luke's Hosp r103 Mott
" Olga H student r115 Wood
" Sophie weaver r34 Ashley SD
" Vincent mill opr r1757 Acushnet av
Tomazewski Stanislaw (Katherine) mill opr h132 Cedar Grove
" Stasia mill opr r132 Cedar Grove
Tomeo Aviello (Emelia) awnings h1411 Pleasant
Tomkin Calvin Jr v-pres Cape Cod Am House Corp and v-pres Palmer Scott Co res N Y City
Tomkun Boleslaw fisherman r1089 Purchase
Tomkowicz Mitchell weaver r399 Belleville av
" Walter W Jr mill opr r399 Belleville av
Tomlinson Annie wid Arthur E h186 State
" David H (Mildred F) mach h111 Adams
" Donald S mach r111 Adams
Tomlinson Ella wid Fred mill opr h716 Summer
" Ethel clk Hemingway Transp Inc r156 Church
" Florence wid William emp H Mfg Co h421 Allen
" George L r717 Summer
" Grace Mrs r78 Willis
" Henry (Alice J) weaver h156 Church
" John H (Cecile) emp FRCo h34 Penniman
" John T (Florence) slsm C E Beckman Co h111 Oaklawn
" Joseph E ins agt r175 Division
" Michael J (Mary) retired h175 Division
" Norma A r113 Adams
" Rachel wid Arthur h31 Social
" Rebecca cleaner G Mill r159 Frederick
" Thomas (Elizabeth) overseer Borden Mill h50 Central av
" Thomas J (Eliz) warp twister h113 Adams
" William (Emmaline) elec h28 Elizabeth
" William D (Irene) chief clk Tide Water Oil Co h3906 Acushnet av
Tommie's Market Thomas P Osborne prop 181 Arnold
Tondreau Hormidas (Antoinette B) emp Goodyear Fabric Corp h141 Holly
Tonge Frank (Mary A) chauf Kirby's Express h210 Rodney French blvd
" James L (Ruth L) h80 Caroline
" Mary A (Mrs Frank) emp Quisset Mill h210 Rodney French blvd
" Matthew (Jennie) prop Tonge's Health Food Store h63 Princeton
Tonge's Health Food Store Matthew Tonge prop 18 Sears ct
Tonnessen Rasmus (Sarah V M) prop New Bedford Ship Supply Co h561 Kempton
" Sarah V M (Mrs Rasmus) clk New Bedford Ship Supply Co h561 Kempton
Toolin William J (Lucy R) emp Am N Co h108 Lombard
Toolis Peter J (Sarah E) emp WPA h230 State
" Thomas (Valentine) opr RC&BCo h22 Rodney
" Valentine (Mrs Thomas) tender Kilburn Mill h22 Rodney
Toomey Edward J finishing room opr r326 Cottage
" Joseph C (Mary R) emp NBG&ELCo h70 Willow
" Joseph D lab r326 Cottage
" Mary A wid Dennis H h326 Cottage
" Selina wid Edward var 20 Cove h do
Tootell Jas (Anna) wvr h2400 Acushnet av
" James E granite wkr Geo A Markey Monumental Works r77 Bedford
" Kenneth I emp CSCo r2400 Acushnet av
Tootle Edna hairdresser 37 Weld res Acushnet
Topholm Margt F wid Peter H h190 Ash
Topolewski Anthony (Florence) mill opr h374 Cedar Grove
" Frank J Jr (Carolina) helper h346 Cedar Grove
" Joseph W (Eleanor R) baker Fn h30 Ashley blvd
" Josephine r30 Ashley blvd
Topor Arthur (Evelyn) emp F Silverman & Son h359 Pleasant
Toporek Julia Mrs h174 State
Toppin William clk 562 Pleasant h36 Cedar

Topping Edwin (Jane) h505 Coggeshall
" Ellen weaver r42 Fern
Tore Marion R (Mary) mill opr h55 Katherine
Toridheet Sales & Service John J Sullivan prop oil burners 17 Spruce
Torkington Charles emp NBG&ELCo res Fn
Torres Albert P (Mary) lab h531 N Front
" Anita (Mrs Frank F) emp WPA h170 Rivet
" Anita M emp NYA r170 Rivet
" Anna R wid Joseph r226 Bates
" Antone (Aldina) painter R Richer Co Inc h313 Earle
" Carlos (Irene) truck driver r28 Briggs
" Charles emp MTD&MCo r78 Swift
" Ernest opr r78 Swift
" Francis G emp CCC r170 Rivet
" Francisco P (Mary) prop Liberty Oil Service h579 First
" Frank A (Annette) patrolman NBPD Sta 1 h24 Ethel
" Frank F (Anita) clk h170 Rivet
" George A lab r531 N Front
" Jacinto P (Sophia) mill opr h189 Hathaway
" Joseph (Olive) mill opr h313 Earle
" Louis M (Mary) opr h78 Swift
" Lucy M office asst 542 County (1) r24 Ethel
" Manuel (Emilie) lab h501 First
" Manuel C lab h418 S Water
" Manuel P (Hilda) emp MTD&MCo r331 Rivet
" Manuel Sr painter r313 Earle
" Mary wid Manuel h52 Washburn
" Mary A opr r313 Earle
" Mary A r226 Bates
" Matilda wid Ernest r78 Swift
Torreson Clarence E carrier PO r YMCA
Torrey Earl USN r46 Emerson
" Eldred J (Amy) painter 53 Winsor h do
" Isabelle G (Mrs John E) hskpr h46 Emerson
" John E (Isabelle G) h46 Emerson
Tosis Fermin (Flora) insp S S Kresge Co h126 Pleasant
Touchette Antonette r126 Perry
" Blanche O bkpr MTD&MCo r837 Pleasant
" Eugene F (Hilda B) emp Atlas Tack Corp h495 Chancery
" Henry (Delia) emp MTD&MCo h90 Purchase
" Hermes F r837 Pleasant
" Hilda B Mrs nurse 27 Maitland r do
" Joseph F (Sarah) painter h4 Hazard ct
" Lucien weaver h126 Perry
" Rosalie D wid Hermas h837 Pleasant
" Yvonne E clk S S Kresge Co r837 Pleasant
Toupin Alma J Mrs h1077 Pleasant
Tournas John A r52 Newton
Tourtellot Peirce D (Mary H) agt John Hancock Mut Life Ins Co h421 Union
Tousignant Charles r88 Linden
" Gilbert mill opr h162 Cedar Grove
" Lena M Mrs opr h76 Peckham
" Leo N opr Orpheum Theatre r53 North
Toussaint Albert (Bertha) emp Acushnet r340 Ashley blvd
" Alfred r1337 Purchase
Toussaint Arthur stone cutter r67 Coffin av
" Bertha A (Mrs Albert J) prop Modern Beauty Salon r340 Ashley blvd
" Charles E (Mary A) coal office 716 Acushnet av, sheds 735 do res Acushnet
" Demerise Mrs h1060 Acushnet av
" Joseph A (Ellen) emp WPA h513 N Front
" Ludovic (Georgianna) plumber 1805 Acushnet av h4195 do
" Mary A (Mrs Charles E) bkpr 716 Acushnet av res Acushnet
" Violet B student r4195 Acushnet av
" Wilfred J (Minnie L) lab h1858 Purchase
Tower Celemna M nurse St Luke's Hosp r do
Towers Ann weaver r17 Emma
" Anna T (Mrs John) rooms 1013 Purchase h do
" Betsey R nurse St Luke's Hosp r do
" Ellen weaver r17 Emma
" F Ronald emp Aerovox Corp r1013 Purchase
" Florence drawer in r17 Emma
" Henry yardman r16 Thatcher
" John (Anna T) h1013 Purchase
" Joseph (Sarah A) carp h29 Roosevelt
" Joseph opr r17 Emma
" Joseph Jr (Mildred) r50 Calumet
" Mildred (Mrs Joseph Jr) sten 558 Pleasant (6) r50 Calumet
" Thomas retired h17 Emma
" Thomas (Mary J) h99 David
" William (Kathleen F) slasher tender h18 McGurk
Town Line Texaco Service Manuel J Amaral prop gasoline and oil 482 Dartmouth c Rockdale av
" Tavern Malam Cottam prop liquors 718 Pleasant
" Taxi Morris Sevitch prop 59-61 High
Towne Annie M wid Geo E r46 Richmond
" Benjamin (Sarah) supt Animal Rescue League h36 Hillman
Townley Ada wid Arthur h15 Hazard ct
" Bridget wid Joseph h248 Ashley blvd
" Clara wid Peter h40 Roosevelt
" Florence cloth insp r40 Roosevelt
" Genevieve (Mrs Norman D) emp Gilbert's Drug h766 Brock av (5)
" George W (Charlotte) overseer USRCo h38 Valentine
" James D shearer r29 Mosher
" John D (Minnie D) shearer h29 Mosher
" John D Jr opr r29 Mosher
" Milton D (Celia) opr h33 Winsor
" Norman D (Genevieve T) cable mkr h766 Brock (5)
" Richard S opr r248 Ashley blvd
" Thomas A opr r248 Ashley blvd
Townsend Anne wid Joseph h552 Rivet
" Bessie E cashier 390 Acushnet av r116 Chancery
" Harold M emp Hathaway's Laundry r842 Cedar
" Herbert L (Carrie M) mill opr h842 County
" Isabella wid Christopher L r129 Topham
" Johanna wid Charles F h1420 Pleasant
" Louise M (Mrs Milton) bkpr NBDGCo r342 Cedar
" Milton P (Louise M) emp Hathaway's Laundry r342 Cedar

Townsend Susie I nurse 129 Topham r do
" Walter H (Edith L) clk Kennedy & Co h146 State
" Walter R (Grace E) h116 Chancery
" William C (Annabelle) retired h342 Cedar
Townson Thomas men's furnishings 1892 Purchase r do
Toy John mgr Bent's Automotive Service Inc r2 Clinton pl
Toyfair Joseph E (Mary G) h481 Coggeshall
" Philip A (Lillian) silk weaver h481 Coggeshall
" Violet E r481 Coggeshall
" Wilfred J (Helen) opr h39 Clifford
Tozier Ella S Mrs r347 Pleasant
Traca Vincent loom fixer r21 Ashley
Tracey Agnes M nurse St Luke's Hosp r251 Irvington
" Bridget wid William h492 Summer
" James r251 Irvington
" John (Margaret) loom fixer h251 Irvington
" John W (Ethel P) mach h204 Whitman
" Leo J (Cecil) emp UStRyCo h810 County
" Margt C clk City Hall (1) r492 Summer
" Philip E r130 Query
Tracy Antone T weaver h150 Collette
" Cecila (Mrs Eugene T) weaver N Mills h192 Church
" Eug T (Cecila) wvr N Mills h192 Church
" Florence M r633 County
" Gloria P bkpr NBDGCo r633 County
" Leo opr r286 Tinkham
" Lillian Mrs emp JIPInc h235 Clifford
" Margaret C clk Municipal Bldg (210) r492 Summer
" Mary L wid John J h633 County
" Mary P wid Fred bkpr King's Dairy h17 Rounds
" Muriel B clk school dept r17 Rounds
" Napoleon L (Anna) baker Cont Bak Co r286 Tinkham
" Robert (Agnes) lab WPA h225 S Front
" Wilfred M 3d hand r286 Tinkham
Trafford Charles A Jr (Pauline K) emp Am Mut Liability h16 Chancery
Trahan Aime J (Hilda M) weaver h190 Rivet
" Alfred S emp N Mill r249 State
" Amanda spooler r149 Lowell
" Antonio (Yvonne) clk 441 Tarkiln Hill rd h132 Bullard
" Arsene h2 Fulton ct
" Arthur R weaver r114 Mill
" Cecile winder h114 Mill
" Claire F r98 Covell
" Cordelia Mrs h76 Whitlow
" Delia r164½ County
" Delphine M nurse Hartford Conn r91 Robeson
" Dorilla wid Narcisse r208 Central
" Emile J (Catherine) carp h203 Ashley blvd
" Emilo J Jr student r201 Ashley blvd
" Eudoxie Mrs r359 Summer
" George A emp Hartford Conn r249 State
" Gregoire (Emilia) mach h132 Shaw
" Gregoire Jr (Alice) opr r132 Shaw
" Jane C weaver r284 Lowell
" Jeanne r284 Lowell
" Joseph A r76 Whitlow
" Joseph D (Dora) grocer 441 Tarkiln Hill rd h do
" Leon A lab r284 Lowell
Trahan Marie J wid Jean B h284 Lowell
" Melanise speeder tender h149 Lowell
" Napoleon L (Exelia R) carp h91 Robeson
" Phelodore (Jeanne) weaver h249 State
" Philip (Lillian R) emp Nuttingham Neckwear Co h1899 Purchase
" Polydore (Alexina) carp h757 Belleville av
" Raymond L mill opr r757 Belleville av
" Rosenna wid Solomon r114 Mill
" Ulric carp h98 Covell
Tranter Marion A nurse St Luke's Hosp r do
Trapp Charlotte A h518 Cottage
Trask Amelia M wid Robt M h93 Sycamore
" Everett H (Emily J) coastal warden h192 Cottage
" Everett J emp WPA h335 Cedar
" Lillian E wid Joseph E r335 Cedar
Trautwein John Philip r1174 Pleasant
Travasso Jos (Mary) mill opr h101 Potomska
" Manuel (Irene) emp N Mill h666 First
Travelers Ins Co Richard L Wiggin adjuster 105 William (41)
" Service Station David Costa prop 807 Ashley blvd
Travers Agnes r17 Norwell SD
" Alfred (Sophie) h16 Richard SD
" Angelo (Lillian) spinner h60 Salisbury
" Annie r449 Union
" Annie L wid Charles I r4 Linden ct
" Anthony (Nellie) h14 Stowell
" Antone lab r36 Division
" Antone emp WPA r815 S Water
" Antone (Mary) h5 Katherine
" Antone (Mary) prop Travers Package Store h71 Florence
" Antone (Sisaltina) opr h41 Winsor
" Antone Jr weaver r5 Katherine
" Antone L (Anna) mill opr r349 Earle
" Arthur A lab r620 Purchase
" Beatrice Mrs dom 2 Wall h282 S Second
" Charles emp WPA r16 Richards SD
" Chester J student r71 Florence
" Clara Mrs emp Fisk Mill h11 Abbott
" Dennis lab r5 Katherine
" Edward B (Theresa) wvr h446 S Second
" F Eugenia wid Joseph r114 Grinnell
" Frances M spinner Dartmouth Mill r206 Bellevue
" Francis O r23 Oaklawn
" Francis P student r11 Oaklawn
" Frank (Rose) opr h174 Smith
" Frank fish dealer 1500 Cove rd r59 Mosher
" Frank M twister tender Fall River r206 Bellevue
" Frank P (Rose P) h11 Oaklawn
" Gabriel (Mary V) mill opr h77 South
" George chauf 2 Wing h69 South
" Gilbert WPA administrator City Hall (209) r9 Puritan SD
" Gilbert r211 Collette
" Herbert clk Travers Package Store r71 Florence
" Hilda M laundry wkr St Lukes Hosp r206 Bellevue
" Jack (Isabelle) spinner GMill r29 Gosnold
" James B (Mary) weaver h13 Rivet
" Jessie maid 550 Allen r83 Larch
" John r16 Richards SD
" John farmer City Infirmary r do
" John r411 First
" John (Rose) h779 S Water

Travers John B (Elsie M) emp Akin-Dennison Co res SD
" John M r206 Bellevue
" John M mill opr h59 Mosher
" John P (Annie O) foreman City Infirmary h23 Oaklawn
" Joseph (Edith) mill opr h219 Allen
" Joseph (Alice) prop Capitol Fish Market h88 Potomska
" Joseph speeder tender FCMills r316 S Front
" Joseph (Mary) weaver h561 Dartmouth
" Joseph (Mary I) mach CSCo h211 Collette
" Joseph emp NBG&ELCo res Fn
" Joseph (Mary) h9 Puritan SD
" Joseph h249 Elm
" Joseph emp CCC r815 S State
" Jos (Mary) r99 Norman
" Jos A (Mary S) fisherman h229 N Second
" Joseph M (Mary) driver 500 Cove rd h59 Mosher
" Joseph P mech Shields Garage r11 Oaklawn
" Julio r779 S Water
" Laura nurse Boston r83 Larch
" Lewis O mach hlpr E J Perry Co r23 Oaklawn
" Louise P sten r11 Oaklawn
" Luiz O rigger r23 Oaklawn
" Manuel r16 Richards SD
" Manuel (Catherine) h52 Swift
" Manuel (Elvira) pin boy h1450 Pleasant
" Manuel (Mary) prop Dial Cab h115 Sycamore
" Manuel emp Hiram Wheaton & Sons Inc r815 S Water
" Manuel (Gertrude) emp Padanaram h Temple SD
" Manuel B (Neomia) twister tender h21 Mosher
" Manuel C lab h61 Lexington
" Manuel H (Marie C) mill wkr h105 Thompson
" Manuel M retired r389 Bolton
" Manuel M emp Nashawena Mill r206 Bellevue
" Manuel S (Mary G) h115 Sycamore
" Mary wid James r36 Division
" Mary mill wkr r16 Richards SD
" Mary Mrs sec Standard Taxi h69 South
" Mary I emp Monarch Wash Suit Co r13 Rivet
" Mary J seamstress r77 South
" Mary M opr h389 Bolton
" Mary M wid Manuel M h206 Bellevue
" Mary O bkpr Hemingway Trucking Co r23 Oaklawn
" Mary Rose mill opr r59 Mosher
" Milton A clk Travers Package Store r71 Florence
" Olindo shoe wkr r5 Katherine
" Package Store Antone Travers prop retail liquors 751 Kempton
" Peter tender Hathaway Mill r99 Norman
" Philomena Mrs r88 Potomska
" Phylis P tchr Everett r114 Grinnell
" Raymond (Melvina) farmer h1194 Rockdale av
" Rose mill opr r411 First
" Shirley r52 Swift
Travers Walter J match mkr Trojan Boxing Club res Som
" William r152 Cedar
" Wm (Mary) fireman NBFD h90 Irvington
" William B (Augusta) h14 Sidney
" William R (Mary F) emp St Luke's Hosp h28 Bourne
" —see Tavares and Travis
Travis Henry M (Theresa) jan St John's Church h249 Allen
Treadup Elmore M (Mary K) clk Taber's Inc h161 Jenney
" Herman (Kook-E-Land) r525 Ashley blvd
" James (Dorothy) lab h4 Bonney
" John F (Sarah) disbursing office city h560 Middle
" Matthew C carrier PO res Fn
" Nora P clk NBDGCo r161 Jenney
" Robert A musician r210 James
Treadway Alice wid Walter h334 Ash
Trefonides Despina Mrs n191 Cnancery
Trehan Oscar r132 Shaw
Trela Frank (Agnes) h21 Peckham
Tremblay Adele L Mrs h53 North
" Adolph (Amelia) retired h210 Eugenia
" Albert mill opr r40 Bullard
" Albina r50 Nye
" Alex baker My Bread Baking Co r50 Nye
" Alfd J shpr 1070 County h103 Belleville rd
" Alice Mrs r2045 Purchase
" Aram B (Blanche) emp My Bread Baking Co h179 Eugenia
" Arthur J (Ida A) emp 1325 Acushnet av h do
" Bertha clk Star Store r388 Summer
" Blanche winder tender r326 N Front
" Celio A (Agnes) polisher h388 Summer
" Doris bkpr Hartley Hammond Co r132 Nye
" Edgar J (Dorila) mill opr h319 Davis
" Edward (Mary L) h125 Holly
" Eli r69 Hazard
" Elsie D emp WPA r93 Purchase
" Emile painter r86 Clifford
" Eugene r388 Summer
" Frank r12 Division
" George mill opr r1305 Acushnet av
" George (Suzan) counterman Bridge Diner h350 Ashley blvd
" Geo E (Albina) barber 112 Deane h50 Nye
" George E clk r388 Summer
" Geo J (Rose A) weaver h1616 Acushnet av
" Gertrude R bkpr Boyle Bros r50 Nye
" Gladyce G Mrs h21 Reynolds
" Henry r69 Hazard
" Henry ins agt r388 Summer
" Herve lab r319 Davis
" Hilaire H (Gertrude) doffer r21 Emma
" Hormidas (Helen) opr h209 Princeton
" Ida Mrs h40 Bullard
" Irene B Mrs opr h132 Nye
" Irene D r93 Purchase
" Israel (Orephise) h86 Clifford
" Jeremiah (Mary L) retired h326 N Front
" John (Louisa) carp 933 Brock av n7 Salisbury
" Josepn mill wkr r301 Earle
" Joseph L (Flora) baker Cont Baking Co h60 Clifford
" Joseph P (Lela) lab h1631 Acushnet av
" Jules lab r144 N Front

Tremblay Jules J painter h rear 198 State
" Lauretta (Mrs Wilfred A) mill opr h69 Hazard
" Leo (Lena) overseer 216 Belleville av h187 Harwich
" Leo G lino opr r187 Harwich
" Lillian A hairdresser r388 Summer
" Mary (Mrs Edward) laundry wkr 591 Summer h125 Holly
" Norman N emp Jimmie Evans Diner r388 Summer
" Paul lab r40 Bullard
" Paul G mill opr r40 Bullard
" Peter Z (Edna C) truck driver n70 Linden
" Reginald E (Florette) parts mgr Linden Motors h200 Highland
" Romeo J (Ora) lab h23 Kenyon
" Romeo J (Alice L M) short order cook Bridge Diner h90 Hathaway
" Rose Mrs n93 Purchase
" T Edward (Elizabeth E) baker h135 Query
" Waldo J (Alma) h56 Nye
" Wilfred A drill wkr r388 Summer
" Wilfred A (Lauretta) h69 Hazard
" William (Rosalma) conf 1092 County h402 Sawyer
" William J clk r388 Summer
Tremont Garage Webster Wilde mgr 47 Tremont
" Pharmacy Milton Ginsburg prop 276 Court
Trepanier Emily A (Mrs Paul J) winder tender h46 Capitol
" Henry I (Rose A) carp City Yard h27 Calumet
" Hormidas Jr (Dorothy) 3d hd Hathaway Mill r36 Woodlawn
" Hormidas J retired r46 Capitol
" Paul (Emily A) h46 Capitol
Treham Florence M wid Herbert P h58 Summer
Trew—see Tew
Tribou David H (Mary A) retired h73 Hillman
" Katherine A clk r73 Hillman
Tribuzio Antonio (Angelina) h106 Merrimac
Triggs Elizabeth M r63 Oak
" Ellen A h63 Oak
Trigueiro Peter F (Priscilla) baggage master RR Sta ft Pearl h472 Allen
Trimble David C (Jane) clk Wamsutta Mills h170 Bullock
" Sarah E weaver r50 Emery
" Susan weaver h50 Emery
" Wm (Agnes) loom fixer h1217 Rockdale av
" Wm J (Ruth S) slsm r1217 Rockdale av
Trindale Antone (Rose) mill opr h110 Tinkham
" Francisca wid Antone r314 Hemlock
Trinity Men's Forum Trinity Church
" Methodist Church Rev Percey M Spurrier pastor County c Elm
Tripanier Ernest (Doris) fisherman h71 Kearsarge
" Hormidas (Margt M) mill opr h63 Rodney
" Kathleen E r63 Rodney
" Lawrence prop Larry's Barber Shop r63 Rodney
" Paul S barber 734 Brock av r63 Rodney
Tripp Abbie G clk r1034 Chaffee
" Abner D auto repair h205 Austin
Tripp Ada M wid Arthur h90 High
" Agnes A Mrs h369 Coggeshall
" Agnes M tchr N B sch dept r41 Jonathan
" Alexander A r113 Kempton
" Alice H head ref dept Free Public Library r111 Pleasant
" Allison O (Lydia R) steam fitter 147 Chancery h464 Mill
" Alma E sten 227 Union (311) r41 Atlantic
" Almanza (Lillian V) fireman Bristol County H of C h82 Morgan
" Alton M (Era H) chief teller First Nat Bank of N B res Fn
" Amanda E wid William E h1012 Pleasant
" Ambrose F (Frances P) slsm h374 County
" Andrew N (Elizabeth P) mech Parsons Laundry Co Inc h153 Morgan
" Annie E wid Gideon h993 Bristol
" Annie I wid William A r197 Campbell
" Annie M r290 Cedar
" Arth A (Sarah A) weigher h119 Sycamore
" Arthur A Jr inst Pack Riding sch r119 Sycamore
" Arthur C (Lillian M) mech h131 Parker
" Arthur L (Irene) stock clk W T Grant Co h213 Middle
" B Franklin (Margaret P W) chauf h517 Hillman
" Barbara E sten Mt Holyoke College r374 County
" Bartlett G (M Emma) col Bristol City Mortgage Loan Co h47 Rotch
" Beatrice (Mrs Russell S) tel opr 390 Acushnet av h8 Spruce
TRIPP BENJAMIN A (Emma C) treas New Bedford and Acushnet Co-operative Banks h33 Maple
" Benjamin C (Hilda P) retired h158 Arnold
" Benjamin C Jr (Nellie) cont and builder 161 Clinton h420 Union
" Bernice r354 County
" Bertha Mrs r362 Union
" Bessy B nurse 72 Carroll h do
" Blanche H Mrs r345 Union
" Bradford D lab r72 Carroll
" Byron B (Esther W) carp n156 Morgan
" Carlton E (Deolinda) emp KMill n109 David
" Caralyn B wid Edward L h41 Atlantic
" Carrie E Mrs h135 Cedar
" Charles (Theresa F) chauf h484 Hillman
" Charles r322 Cedar
" Chas A bkpr Swift & Co r326 Tinkham
" Charles A (Dora S) box mkr h924 Belleville av
" Charles E (Margt E) teamster h280 Orchard
" Charles F (Cath A) retired h26 Ward
" Charles H (Margt E T) retired h56 Hill
" Charles O r280 Orchard
" Charles S mech NBG&ELCo r26 Ward
" Charles W h23 Seventh
" Charles W painter r81 Armour
" Chester L (Rosetta C) retired h154 Chestnut
" Clinton N (Ivy M) teller Safe Deposit Nat Bank of N B h128 Sycamore
" Cora (Mrs Leonard) cashier C&Co h522 Bolton
" Cordelia M wid Thomas h85 Howard av
" Curtis C (Gladys) phys 416 County h do

Tripp David L (Annie D) slsm Motor Sales Co of N B Inc h616 Shawmut av
" Deolinda (Mrs Carlton E) emp K Mill h109 David
" Desmond W (Tamsond S) h277 Ashley blvd
" Dorothy r154 Query
" Dorothy A clk 888 Purchase (521) r56 Hill
" E Alton (Louise C) slsm 1504 Purchase h58 Ocean
" Earland W (Dorothy) emp 592 Pleasant h247 Mill
" Earle R watchman Mer Nat Bank res Fn
" Edgar A r18 Mill
" Edgar C h173 Campbell
" Edigna (Mrs Oscar M) winder Gosnold Mill h23 Capitol
" Edith E wid Alvin h747 Belleville av
" Edna A buyer r227 Arnold
" Edward C (Ida C) dept mgr C F Wing Co h163 Park
" Edward G h112 Liberty
" Edwin A (Anna B) (Bourque & Tripp) r3001 Acushnet av
" Edwin F cashier 590 Acushnet av h240 Middle
" Eliphalet A (Bertha C) prop Home Washing Co h95 Mt Pleasant
" Ella B bkpr r149 Armour
" Ellis R (Meunier & Tripp) res ND
" Elmer A (Esther E) emp J C Rhodes & Co r412 Maxfield
" Elmer H chauf r993 Bristol
" Elsie M r542 Union
" Emily L clk Wm R Chase r26 Ward
" Emily M bkpr 71 William r41 Jonathan
" Everett C (Florence F) paying teller N B Five Cents Savings Bank res Fn
" F W Co Frank W Tripp Jr prop vending machines 268 Park
" Flora E h319 Park
" Florence Mrs emp WPA h35 Penniman
" Florence R (Mrs Lewis S) treas Burns River Ice Corp h1107 Rockdale av
" Frances M (Mrs Nathaniel) clk W T Grant Co r22 Richmond
" Francis chemist Boston r25 Keene
" Frank W Jr (Rose) prop F W Tripp Co h State rd ND
" Franklin C (Ruby M) h71 Willis
" Frederic P shipping clk r517 Hillman
" Frederick A (Freebon) h32 Wood
" Frederick C mgr Akin-Dennison Co r163 Park
" Frederick E h205 Austin
" Frederick P (Alice) moulder F C Washburn h4661 Acushnet av
" Geo A clk Watson Pharmacy r464 Mill
" George E chauf 276 Elm r354 County
" George E (Lillian M) foreman 111 Willis h59 Hussey
" George E trucking, garage 276 Elm r217 Cottage
" George E (Nancy M) retired h326 Tinkham av
" George S (Carrie E) carp h143 Jenny Lind
" Harold D (Theora M) printer 410 Maxfield h do
TRIPP HARRY C (Mildred) office mgr Charles S Ashley & Sons h438 Union
" Hazel T clk C&Co r174 Summer
Tripp Helen A Mrs r4 Smith st ct
" Helen A Mrs h2225 Purchase
" Helen C clk U S govt r135 Locust
" Herbert C (Louise W) emp WPA h257 Maxfield
" Herbert J (Emily P) slsm Rival Foods Inc and prop Hotel Harvey h58 Ocean
" Herbert L r1034 Chaffee
" Holder B Jr (Sophie M) clk First Nat Stores r72 Carroll
" Howard B slsm P Oil Co r State rd ND
" Ida C (Mrs Edw C) nurse 163 Park h do
" Ida E clk C&Co h43 Park
" Ida S h111 Pleasant
" Irene V (Mrs Arthur) clk 838 Purchase r213 Middle
" Irving M (May M) elec NBG&ELCo h196 North
" Irving M Jr (Rita) mech The Keystone h187 Chancery
" Irwin C (Mabel E) h31 Maitland
" Isabelle G Mrs h17 Fairmount
" James r21 Buttonwood
" James B (Myrtilla) agt Prud Ins Co res Fn
" James H (Mary L) mech h41 Jonathan
" James J (Evelyn H) chauf John Howland h199 Brownell
" Jas T (Maude E) auto mech h52 Grape
" James W (Helen S) note teller First Nat Bank of N B h42 Florence
" Jennie laundress 706 County r219 Kempton
" Jennie h280 Kempton
" Jennie L milliner 262 Union r499 Cottage
" Jesse C (Roseanna) emp 61 Tarkiln Hill rd h47 Covell
" John A (Margaret M) capt h78 S Sixth
" John H jan C&Co r153 Maxfield
" Joseph A (Beatrice L) cotton classer 97 Rodney French blvd h185 Robeson
" Jos G (Alice C) chef 143 Parker h536 Elm
" Joseph J (Eliz) retired h25 Keene
" Katherine A wid Fred h511 Acushnet av
" Katherine M h64 Hillman
" Kenneth S (Elizabeth) mach h289 Allen
" Leonard (Cora) h522 Bolton
" Lester A farmer h1871 Shawmut av
" Lewis S (Florence R) pres Burns River Ice Corp n1107 Rockdale av
" Lloyd R (Gertrude M) mach r1871 Shawmut av
" Lulie M r81 Allen
" Lyman W S glass decorator h542 Union
" M Ada h173 Allen
" M Eliz bkpr 575 Pleasant r41 Atlantic
" Mabel F Mrs h117 Parker
" Mabel A (Mrs Oscar) clk First Nat Bank of N B r406 Union
" Malcolm E emp 592 Pleasant r196 North
" Marion E nurse 517 Hillman r do
" Marion M Mrs sec Atlas Tack Co r201 Grinnell
" Marjorie L r52 Grape
" Marshall H emp Parsons Lndy r204 James
" Mary A Mrs r484 Hillman
" Mary E sten r41 Atlantic
" Mary E Mrs nurse 174 Summer r do
" Mary E wid William h68 Parker
" Mary F h124 Bedford
" Mary H tchr RJHS r25 Keene
" Mary L wid Bernard D h118 Locust
" Maud L r35 Pauline

Tripp Melvin C r1041 Purchase
" Merton W emp NBG&ELCo r52 Grape
" Millicent E sten Atlas Tack Co Fn r47 Rotch
" Millie emp Hank's Hot Dog Stand r924 Bellevue av
" Myra C r71 Willis
" Myron A h3 Smith st ct
" Myron A houseman 120 Mill r do
" Myron E r499 Cottage
" Nancy E h38 Campbell
" Nathaniel I (Frances) emp 592 Pleasant h22 Richmond
" Nellie Mrs h354 County
" Nellie (Mrs Benjamin C Jr) nurse St Luke's Hosp h420 Union
" Nellie I wid Jas M nurse 76 Atlantic n do
" Norman H (Margaret T) tchr NBHS h169 Shawmut av
" Norris C (Dorothy L) clk Kuechler Bros Inc h609 Union
" Norris H Co (Allen A Lamond and Joseph Wobecky) sheet metal conts 253-261 Cedar
" Oscar (Mabel A) night watchman 177 Ash h406 Union
" Oscar F lab r48 Cottage
" Oscar M (Edigna) mill wkr h23 Capitol
" Phebe E Mrs prin Chas S Ashley sch res Fn
" Phila D r35 Pauline
" Philip F acct N B Housing Authority r56 Hill
" Ralph B (Gertrude C) emp UStRy h32 Shawmut av
" Robert B (Marie) lab h287 Phillips av
" Rose waitress r85 Park
" Ruby P Mrs clk h109 Durfee
" Rufus B retired h45 Durfee
" Russell S (Beatrice M) h8 Spruce
" Ruth A wid Joseph M h1082 Plainville rd
" Sara N student St Luke's Hosp r47 Rotch
" Sarah M r119 Sycamore
" Sarah W Mrs r3 Smitn st ct
" Shirley L sec 227 Union r28 Tremot
" Steph (Esther V) caterer 143 Parker h do
" Steph A (Marion) shoe wkr h93 Morgan
" Susan E bkpr 6 S Second r117 Parker
" Susan T Mrs emp Atlas Tack Co r56 Parker
" Teresa J r119 Sycamore
" Thomas A pres Gundersen Glass Works Inc res Fn
" Thomas H (Sarah) carr PO h2 Richmond
" Videssa M wid Arthur C r268 Ash
" Walter E (Louise) emp Newport R I h104 South
" William A r2½ Willis
" William H (Mary L) h412 Maxfield
TRIPP WILLIAM H (Blanche F) curator Old Dartmouth Historical Society and Whaling Museum h165 Newton tel 2-2852
" William L (Letitia) slsm Valvoline Oil Co h Hixville rd ND
" & Taber Elliot C Taber prop investments Merchants Bank Bldg 105 William (36)
Tristao Joseph R r1757 Acushnet av
Trites Hazel A Mrs r205 Brownell
Trodden Mary A n16 Harmony
Trojan Boxing Club David Lumiansky promoter 758 Purchase (8)
Trojan Frank R (Rozalja) loomfxr h162 Nash rd
Trombley G Edmund photographer h55 Summer
Tropical Food Co Benjamin L Feinstein prop 49 Ocean
Trott Delbert A (Lillian T) fisherman h103 S Sixth
" Leslie (Marianna S) fisherman h163 Field
" Leslie L r103 S Sixth
Trotter Beatrice P clk r20 Morton ct
" Christine M sten 558 Pleasant (15) r20 Morton ct
" James P emp KMill r20 Morton ct
" Michael weaver h20 Morton ct
" William r20 Morton ct
Trotto Giovanni B h151 Cedar
Troudelle Ambroise r359 Summer
Trought Helene C (Mrs William Jr) sten N B PD h28 Calumet
" William (Ada) overseer Hathaway Mill h373 Chancery
" William Jr (Helene) stock mgr Joseph B Nunes Inc h28 Calumet
Truax Pauline E Mrs seamstress h60½ Washington
Trudeau Alfred O (Leona) carp h106 Ashley blvd
" Alice R dom 18 Edna r do
" Rose wid Peter h975 S Water
Trudel Hall r26 Durfee
" Joseph (Laura M) prop Trudel's Pharmacy h104 Hazard
" Leo G driver Clear'oc Co Inc r104 Hazard
" Normand H (Jeanne-Berthe) pharmacist Trudel's Pharmacy h167 Merrimac
Trudel's Pharmacy Joseph P Trudel prop 701 Cottage
Trudelle Ambrose r359 Summer
" Anita student r168 Worcester
" Beatrice r168 Worcester
" Clarence A (Dorilla) emp forestry dept h389 Prescott
" Ernest r168 Worcester
" Geo W (Ozilda) emp NET&TCo h16 Ohio
" Godfrey r168 Worcester
" Leo (Alphonsine) foreman Municipal Bldg (205) h168 Worcester
" Lydia E Mrs h647 Church
" Oiiva A emp Westport r647 Church
" Rena R r393 Pleasant
Trueman Thomas F (Nellie M) emp Dawson's Brewery h253 Collette
Trufelman Herman (Celia) foreman h636 Union (12)
" Max (Rose) fireman Strand Leather Goods h191 Rounds
Truing Joseph (Deloris) r Kraseman SD
Trull Carlton C clk Trull Walk-Over Shoe Store res Fn
" Walk-Over Shoe Store Frank P Rowbotham prop 211 Union
Truska Algerd musician r275 State
" Joseph (Mary) emp Freeman's Shoe Co h275 State
"TRYBUNA" Emil Szubzda prop Polish weekly newspaper 296 N Front tel 2-1522 see p 73
Trznadel Antone T weaver r16 Salisbury
" Frank opr h16 Salisbury
" Helen A weaver r16 Salisbury

Trznadel Michael F weaver r16 Salisbury
" Stanley F cleaner r16 Salisbury
Tschaen Elsie (Mrs Raymond) bkpr Merchants Nat Bank h132 Aquidneck
" Joseph h10 Capitol
" Raymond (Elsie) clk 724 Pleasant h132 Aquidneck
Tschudy Elizabeth opr r237 Ashley blvd
" Henry (M Babette) mech eng h237 Ashley blvd
Tshaen Raymond (Elsie) h132 Aquidneck
Tsimprea Angelina wid Peter h314 Coggeshall
" Louis mill opr r314 Coggeshall
Tsotsones Koula emp Boston r975 S Water
" Michael emp Dayville Conn r975 S Water
" Peter (Antonia) h975 S Water
Tsouprakes Catherine garment wkr r32 Waldo
" Charles (Rena) mill opr h32 Waldo
" Mac garment wkr r32 Waldo
Tuchay Annie r505 Sawyer
" Josephine E weaver r505 Sawyer
" Michael (Eva) weaver h505 Sawyer
TUCKER ANTHONY & CO Theodore H Rice mgr investment securities 20 Market tel 9-6221 see p 57
" Arthur L (Jane D) h31 Maple
" Bronson C agt E A Shaw & Co res Marion
" Charles (Rosamond D) mgr Nat Life Ins Co of Vt res SD
" Frederick 3rd hd r201 Walnut
" Frederick P (Harriet S) slsm David Duff & Son h47 Chancery
" John J (Alice R) emp J C Rhodes & Co h15 Richmond
" Laura h487 Acushnet av
" Mahala N companion 100 Summer h157 North
" Robert B news editor Morning Mercury h163 Eighth
" Sadie emp WPA r52 Cedar
Tuell Arthur G retired h27 Sherman
TUELL GILBERT W asst treas Braley's Creamery res Fairhaven
Tufts Lucy M wid James H r240 Tremont
Tuite James E (Lillian) h792B Brock av (2)
" Margaret dom r670 First
Tukey John W inst Princeton University r93 Atlantic
" Ralph H (Ada T) tchr High sch h93 Atlantic
Tulchin Hyman dry goods 1619 Acushnet av h273 Ashley blvd
Tulloch Gilbert J lab h36 Myrtle
" Thomas h69 DeWolf
" Thomas A C (Cath W) carp h608 Elm
Tullock Margaret wid Andrew r153 Elm
Tuma Antonia wid Emanuel mill opr h334 Earle
Tumeinski Dorothy Mrs winder r8 Briggs
" Leopold F (Mary V) weaver h11 Viall
Turbak Alice maid 49 Ryan r do
" Anthony M (Mary) mill opr h10 Milford
" Boleslaw r250 Shaw
" Chester mill opr r10 Milford
" Jennie maid 304 Hawthorn r do
" Joseph (Agnes) opr h259 Query
" Symon (Veronica) opr h250 Shaw
Turcato Miguel (Mary) mill opr h113 County
Turcot Aime T prop Turcot's Radio Shop h35 Rodney French blvd
Turcot's Radio Shop Aime T Turcot prop 17A Rodney French blvd
Turcotte Adeline wid George h37 Nye
" Albert G USA r488 Prescott
" Arthur rubber wkr r105 Pine Grove
" B Eva r105 Pine Grove
" Elvina E Mrs h92 Ashley blvd
" Evangeline D clk NBG&ELCo res ND
" Henry G rubber wkr r105 Pine Grove
" Irene L seamstress r488 Prescott
" Irene X clk r105 Pine Grove
" Joseph emp Sassaquin San r do
" Louis H (Olympe) retired h109 Ashley blvd
" Lydia wid Joseph h35 Query
" Napoleon r25 Delano
" Palmyre r488 Prescott
" Romeo (Ella) lab h346 N Front
" Telesphore (Jeannette) emp MTD&MCo h101 Conduit
" Villia (Rose A) h105 Pine Grove
Turenne Alice V wid Napoleon C h62 Parker
Turgeon Alcide (Blanche E) emp NBG&EL Co h60 Bullard
" Alfred (Marie L) packer h30 Ashley
" Alfred J (Beatrice V) mill opr h189 Hathaway
" Alfred J (Cath F) slsm h374 Hawthorn
" Anne A insp and clk 100 Ruth r338 Prescott
" Antoine (Azelia) patrolman NBPD Sta 5 h150 Branscomb
" Antoinette E pocket book mkr r150 Branscomb
" Arthur (Mary) blacksmith h108 Rivet
" Blanche E (Mrs Alcide) weaver h60 Bullard
" David emp H Mfg Co r30 Ashley
" Edgar A r285 Middle
" Emma M emp Northern Mfg Co r150 Branscomb
" Eunice C r289 Wood
" Evelyn M stitcher Economy Blouse Co r150 Branscomb
" Gertrude V insp suits r338 Prescott
" Helen C nurse 374 Hawthorn r do
" Helen E pocket book mkr r150 Branscomb
" Helen M weaver r338 Prescott
" Henry A (Clarisse) mgr 100 Ruth h487 Prescott
" Herve A (Doris L) shipping clk Colonial Textile Mfg Co h943 County
" Joan D'arc r30 Ashley
" Jos V (Aurize) patrolman sta 5 h289 Wood
" Lila B (Mrs Louis G) asst treas Central Lumber & Supply Co h103 School
" Louis G (Lila B) pharmacist h103 School
" Marie L (Mrs Alfred) emp KMills h30 Ashley
" Napoleon emp KMill r30 Ashley
" Napoleon r30 Ashley
" Odilin (Georgina) h338 Prescott
" Roger E (Lillian) sec N B Retirement Board h159 Brooklawn ct
" Simone L hairdresser Chez Marguerite r289 Wood
" Theodore (Sada) mill opr h277 Davis
Turner Abram B h1929 Purchase
" Alma emp N Y City r446 Kempton
" Annie wid Walter h415 County (411)
" Arthur C (Anna G) carp h407 Park

ANDREWS & PIERCE, INC.
Daily Service Between Boston, New Bedford, Fall River, Providence
HOME OFFICE 506 MIDDLE ST., NEW BEDFORD—Tel. 8-5805
Providence—189 Charles St., Tel. Dexter 4716 S. Boston, 56 Medway St., Tels. 4370-4371

Turner C Neal (Elsie P) emp Atlas Tack Co h326 Arnold
" Celia mill opr r203 County
" Charles H (Harriet) r733 Brock av
" Chas W watch mkr 2167 Acushnet av h do
" Chester A Jr student r2367 Acushnet av
" Doris dom r192 Belleville rd
" Edward J (Olympia) loom fixer h94 Ashley blvd
" Elizabeth wid Joseph opr h192 Belleville rd
" George E (Ophelia T) h400 Union
" Jack (Josephine D) eng h63 Vernon
" James (Sarah) h97 McMurray av
" James H Jr (Pearl L) retired h209 Park
" James W (Sarah) h122 Shawmut av
" John (Doris A) rayon wkr h322 Earle
" John C (Margaret) watchman Kilburn Mill h965 Brock av
" John E (Florence) aux eng NBG&ELCo res NB
" John F (Isabel S) clk 163 Pleasant r122 Clark
" Josephine A wid Thomas h108 Cove
" Katherine wid Danl F h198 Rockland
" Lena C h279 Elm
" Louise emp N Y City r446 Kempton
" Mabel M wid Chester A prop Samuel Ward Co h2367 Acushnet av
" Margt A wid Amos h343 Ashley blvd
" Mary wid John W h369 Coggeshall
" Mary W wid Reuben h122 Clark
" Olive S wid William h446 Kempton
" Patricia r1929 Purchase
" Richard weaver r157 Penniman
" Richard C (Virginia C) ins adjustor Fire Co Adjustment Bureau h71 Borden
" Richard (Mary) h857 First
" Richard C weaver r857 First
" Robert E (Jane I) retired h23 Stapleton
" Russell C r1929 Purchase
" Ruth L sten Hawes Elec Co r122 Shawmut av
" Stephen G retired h963 Brock av
" Warren A (Rose) clk Braley's Creamery r407 Park
" William h326 Arnold
" William (Martha) mach h535 Nash rd
TURNER WILLIAM F (Berta N) treas New Bedford Five Cents Savings Bank h34 School S Dartmouth
Turner's Pond Shawmut av byd Plainville rd
Turpin Frederick L lab N B Water Dept r inq do
" John F weaver h1090 Marlboro
" Victor J (Nora F) fisherman h233 Maxfield
Tutterow Everett W (Ursula K) mech r193 Walnut (6)
Twardowski Adolph (Stella) h51 Washburn
" Louise wid Rock h51 Washburn
Twarog Helen A student r110 Division
" Joseph (Lucy) emp H Mfg Co h50 Ashley
" Leo I musician r110 Division
" Stanislaw (Mary) loom fixer h110 Division
" Walter (Mary) shoe repairing 122 Cove h14 Salisbury
Tweedie John R (Grace I) chauf h274 Pope
Twitchell Evelyn (Mrs Richard H) bkpr Hathaway Mill h91 Willard
" Richard H (Evelyn) h91 Willard
Tydos Fred emp Aerovox Corp r34 Brownell
Tyler Caleb B dist eng NBG&ELCo res Fn
" James B (Doris B) rope mkr N B Cordage Co h110 Newton
" Rachel tchr r603 Cottage
Tynan Edward F (Violet) elec r42 County
" Edward V (Edith A) slsm Converse Tobacco Co h285 Pope
" Wm H slsm C F Wing Co res Taunton
Tyrrell Fredk G Rev (Grace C) pastor South Primitive Methodist Ch h168 County
" Ida F wid Joseph h68 Hussey
" Joseph H motorman UStRy r68 Hussey
Tyson Evelyn bkpr r149 Acushnet av
" Frances clk F W Woolworth Co r149 Acushnet av
" John r359 Summer
" John L emp Atlas Tack r149 Acushnet av
" Joseph r149 Acushnet av
" Jos G emp MTD&MCo r149 Acushnet av
" Mildred M r149 Acushnet av
" Rose Mrs h124 Collette
" William r149 Acushnet av
Tzimiris Apostolos mill opr h287 Coggeshall

UCKER HENRY J (Cora) janitor h117 Cedar
Ukleja Mary Mrs r180 Reynolds
Ulanoff Maney (Anita) prop Hollywood Shop h153 Carroll
Ulewicz Antonina wid Adam h21 Ashley
" Boleslaw (Wilhelmena) emp RC&B Inc r915 Rockdale av
" Bronisiawa Mrs mill opr h11 Holly
" Charles L roofer r87 Penniman
" John (Malvina) retired r303 Rockdale av
" Nellie wid Joseph h87 Penniman
" Stanley driver r87 Penniman
" Victoria stitcher r87 Penniman
" Walter (Anna) emp 1393 Purchase r199 N Frost
Ullman Charles (Regina F) clk Whitman Mill h394 Bedford
Ullricn Aug (Christina G) h227 Myrtle
Ulrich Edward J (Bertha B) lab h207 Eugenia
" Edward C (Julia) n207 Eugenia
Underdown Nathaniel R buyer NBDGCo res SD
" Walter H (Helena K) retired h43 Seventh
Underwood Geraldine N Mrs emp Wamsutta Mill h287 Cedar
" James F (Videssa) clk Wamsutta Mills h91 Richmond
Unicorn Club pres John T Neenan 391 Bolton
Union Baptist Church Rev H Benton Harris pastor Court c Cedar
" Beauty Shop Mrs Eva M K Cobb prop 246 Union
" Foodland Inc 1032-1036 Acushnet av treas Joseph Yarchin, Clarence J Rivard mgr

BRALEY'S **BETTER DAIRY PRODUCTS**
TEL. 3-4443 N D **Better Milk in the Cream Top Bottle**

Union for Good Works sec Harold S Bowie 12 Market
" Hospital of New Bedford Inc pres-treas Joseph Langlois 1074 Pleasant
" Liquors Inc whol liquors pres Morris Horovitz, mgr Jacob J Lipnik 742 Acushnet av
" News Co Emma C Winsper agt NYNH&H RR sta
" Package Store Inc 970 S Water pres Max Lenovsky

UNION STREET RAILWAY CO 1959 Purchase c Weld tel 8-5211 and 8-5212 barns Purchase c Weld, bus garage Front c Hazard's lane, waiting room 927-931 Purchase, bus and taxi terminal 145 Middle Railway Saf-t-Cab, Yellow Cab tel 8-5215 pres-gen mgr Elton S Wilde, treas Ernest Baines see back cover

" Tavern Charles Herman mgr 113 Union

UNION TOBACCO CO INC wholesale cigars tobacco and conf 87-89 Union tel 2-7948 pres Morris Hait, treas Samuel Bebchick sec Lillian Walsh

Unique House Mrs Mary Chenette prop rooms 25 Mill
United Church (Congregational Christian) Rev C Donald Plomer pastor 635 Purchase
" Church The (Parish House) 636 Purchase
" Church The F Harold Taylor custodian 636 Purchase
" Clothing Exchange Malcolm Zeman prop used clothing 945 Acushnet av
" Farmers Store Estrella D Carneiro prop produce 961A Acushnet av
" Freight Terminal Herbert Witkind prop 94 Kilburn
" Fruit Stores (Leo Bromberg and William Saltzman) 1114 and 1497 Acushnet av and 956 Purchase and 1079 S Water
" Men's Shops Inc Armand R Jeffrey mgr men's furnishings 834 Purchase
" Shoe Repairing Co Joseph Cambria prop 1660 Acushnet av
" Social Club John Carmin sec 48 Howland
" States Govt executive dept from January 20, 1937 to January 20, 1941 pres Franklin D Roosevelt, N Y; v-pres John N Garner, Texas; the cabinet sec of state Cordell Hull, Tenn; sec of treas Henry Morgenthau Jr, NY; sec of navy, Charles Edison, NJ; sec of interior Harold L Ickes, Ill; sec of agriculture Henry A Wallace Jr, Iowa; sec of commerce Harry Hopkins; sec of labor Miss Frances Perkins, NY; sec of war Harry L Woodring, Kan; postmaster gen James A Farley, NY; attorney gen Frank Murphy Mich

UNITED STATES OF AMERICA

" States Army Recruiting sergt Louis Tenore office 234 Union
" States Civil Service Comm sec Arthur F Walsh Federal Bldg (253)
" States Commissioner George E Lilley 791 Purchase (3)
United States Custom House William J Fitzgerald dep collr 37 N Second
" States Customs Inspector James E Hoar
" States Deputy U S Marshal Justin McCarthy 37 N Second (1)
" States Federal Bldg 695 Pleasant
" States Fort Rodman Clarks Point south of Brock av
" States Gov't Alcohol Tax Unit Bureau of Internal Revenue James F Gray investigator 695 Pleasant (241)
" States Gov't Social Security Board-Bureau of Old Age Insurance James J McGuinn mgr 628 Pleasant (319)
" States Immigration and Naturalization Service Charles F Quinlan insp in charge 695 Pleasant (236)
" States Internal Revenue Office John J McDonald special zone dep collr (246) Federal Bldg 695 Pleasant
" States Lighthouse Butlers Flats
" States Post Office see Post Office
" States Post Office Garage George W Sylvia supt 165 Austin
" States Public Health Service Edmond F Cody A A surgeon U S Customs House
" States Veterans Bureau Edward W Burt 227 Union (704)
Unity Home 101 Tallman
Universal Hat & Cap Mfg Co Philip Shwartz prop 1064 S Water
" Locating Bureau Albert Cassidy Jr prop 70 North
Unsworth Bernard Rev curate St Killian's R C Church r306 Ashley blvd
Untersinger Joseph (Eugenia) opr h32 Kearsarge
Unwin Charles E (Jennie D) jeweler 236 Union res Fn
Upham Jean r67 Roosevelt
" John D emp 93 Union r210 Park
" John H (Mary A) patrolman Sta 1 h210 Park
" William (Harriet P) meat ctr 145 Union h rear 1213 Rockdale av
Upstein George (Bessie) auto slsm h503 Rockdale av
Urban Elizabeth C clk 628 Pleasant (319) res Fall River
Urbanck Edward lab r14 Cleveland
" Joseph (Frances) mill wkr h14 Cleveland
" Walter baker r14 Cleveland
Urquhart Alex (Evelyn W) painter Fuller & Barker h84 Norman
" E Lillian (Mrs Henry) weaver NB Cotton Mill h23 Valentine
" Evelyn W (Mrs Alex) warper tndr Kilburn Mill h84 Norman
" Henry (E Lillian) weaver Ramsay Silk Mill h23 Valentine
Usher D King (Mary T) mgr Goodyear Service h97 State
" John W (Mary L) watchman h4557 Acushnet av
Uttley Arth Jr emp MTD&MCo r99 Bedford
" Gladys clk 163 William r99 Bedford

Old Furs, Cleaned, Repaired, Remodeled and Re-dyed.

FUR HOUSE OF SIDNEY, INC.
FUR SPECIALISTS SINCE 1914
252 UNION ST. TEL. 2-7392

The Only Exclusive Fur Shop that has Scientific Cold Storage on Premises.

Uttley Harold A (Mary A) asst mgr ice cream div H P Hood Co h99 Bedford
" Victoria E wid Arthur r99 Bedford

VAGADO MANUEL (Mary) emp Special Laundry h22 Hollyhock
Vail Anna F tchr RJHS r124 Hillman
" Charles A (Lucy F) chauf NBFD h2393 Acushnet av
" Lucy E emp Babbitt Steam Specialty Co r2393 Acushnet av
" Melvin S emp Boston r163 Shaw
Vaillancourt Adelard A (Aliette B) emp K Mills h80 Dudley
" Aldea R r56 Duncan
" Alfred (Alma) h56 Ashley
" Armand carp r55 Maxfield
" Domitelle r359 Summer
" Exilda wid Hormidas h55 Maxfield
" George painter r55 Maxfield
" George r1151 Rodney French blvd
" Honore J (Helene L) weaver h190 Nash rd
" Leo r56 Duncan
" Oliver mason r55 Maxfield
" Omer (Bertha) mech NBRCo h69 Sylvia
" Ovila T (Alice) mill opr h126 Hadley
" Stanislas (Roseanna) opr h56 Duncan
Vajda—see Wajda
Valadas Joseph (Mary) weaver h78 Nelson
Valasakos Alexander (Pota) emp Naushon Mills Inc h995 S Water
" John waiter Atlantic Restaurant r995 S Water
" Rose hairdresser Hyannis r995 S Water
" Spiro waiter Colonial Spa r995 S Water
" Venetia student Boston r995 S Water
Valencia John (Alice) mill opr h138 Cedar Grove
Valente Abel A (Anna) asst eng Dept of Pub Wks h32 Query
" Deolinda J C wid Raymond mill opr h127 Hope
Valenti Abel (Anna) eng dept pub wkr r32 Query
" Humbert A (Carmen) retired h32 Query
" Humbert A Jr emp Boston r32 Query
Valentine Adeline D tchr H A Kempton sch res Fn
" Antone L (Caroline L) h92 Nelson
" Antonio grocer h128 Hemlock
" Austin (Gertrude) changer over h263 Nash rd
" Clarice A wid Stanley J h62 North
" Daniel K (Edith H) mgr 241 Nash rd r369 Ashley blvd
" Edith H (Mrs Daniel K) tchr H A Kempton Sch r369 Ashley blvd
" Ellen Mrs weaver h271 Nash rd
" Ferdinand (Ethel) opr h239 Belleville rd
" Frank (Mary A) lab h70 Acushnet av
" Freeman h71 Cedar
" G Winston teacher RJHS res Fn
" Helen hskpr 965 Purchase r do
" Isabel J clk W T Grant Co r368 Park
" James H (Annie M) auto mech 241 Nash rd h33 Vernon
" Jennie J tchr NJHS res Fn
Valentine John A (Hannah J) chief eng FCMills h371 Ashley blvd
" Louise M r62 North
" Martha A wire girl r271 Nash rd
" Mary A wid John garage 241 Nash rd h369 Ashley blvd
" Mary B clk r368 Park
" Patricia A waitress Knowlton's Coffee House r368 Park
" Stanley (Ruth) opr USRR h2355 Acushnet av
" Thomas A (M Isabelle) retired h368 Park
" Veronica wire girl r271 Nash rd
" Wilfred (Mary V) musician h1938 Acushnet av
" William mill opr r1757 Acushnet av
Valerio Antonio C (Georgianna B) barber shop 645 County h41 Query
" John J (Mary M) spnr S Mill h58 Hanson
" Joseph C Rev curate Mt Carmel R C ch r230 Bonney
" Mary B wid Manuel C h105 Bates
Valladoa Alfred B (Bridget) carp NBG&EL Co res ND
" Aurelia E (Mrs Edmund) bkpr David Duff & Son h940 County
" Edmund (Aurelia E) slsm h940 County
" Frank B (Helen G) eng GGWks h185 Ash
" Maria Mrs dressmkr h185 Ash
" Richard L r185 Ash
Vallee Ulric (Arcilia) retired h172 Bates
Vallerand Amedee (Odilie) wvr h52 Deane
Valles Julius (Julia L) seaman h2 Cornell ct
" Locadia L mill wkr r2 Cornell ct
" Virginia wid John E h3 Cornell ct
Valley Alexander h900 Pleasant
" Edmond J custodian P O res Marion
" George A (Angelina) opr h32 Myrtle
" Henry E (Anna M) slsm Motor Sales Co of N B h310 Earle RD3 Box 81
" Irene wid Adrian dom h207 Sawyer
" James r1151 Rodney French blvd
" Joseph retired h640 First
Vallier Edw (Mary J) wvr h234 Phillips av
" Doris L r234 Phillips av
" Edmond battery boy r177 Deane
" Josephine wid Philip h268 N Front
" Julian P (Mary A) prop Narragansett Shirt Co h154 Maxfield
" Leo J r234 Phillips av
" Philip Jr (Rosalie L) shoe wkr h340 N Front
" Ralph J (Philomene) clk N B Housing Authority h177 Deane
" Raymond J opr r177 Deane
" Rosalie L (Mrs Philip Jr) opr h340 N Front
" Wilfred roper r177 Deane
" Wilfred (Helene) clk h259 N Front
Valliere Cecil M wid Jerry h18 Bullard
" Doris dress fitter C&Co r234 Phillips av
" Doris stitcher r202 Tinkham
" Ernest (Mathilda) mill opr h85 Hathaway
" Frank X (Violet) lab h7 Bonneau ct
" George (Natalia) opr h202 Tinkham
" George R (Isabelle) mill opr h6 Bonneau ct

AKIN-DENISON CO. **Painters' Supplies and Wallpaper**

1218 ACUSHNET AVENUE **1068 SOUTH WATER ST.** **206 UNION ST.**

Valliere Henry (Irene B) production mgr Giusti Baking Co h107 Hatch
" Irving r1757 Acushnet av
" Irving H (Florence) prop Ace Awning Co h304 Central av
Vallieres Edwina hskpr 95 Linden r do
Valloura Jessie wid Domingos h448 N Front
Valois Alcide weaver H Mfg Co r18 Ashley
" Alphonse (Alice) weaver h33 Ingraham
" Armand D (Blanche M) auto mech NE T&TCo h115 Park
" Arthur J r18 Ashley
" Frank X (Clara) h211 Smith
" Julia wid Amedee J h18 Ashley
" Leda M R clk Howland Linen Supply Co r211 Smith
" Omer Rev pastor Sacred Heart R C Ch h341 Summer
" Regis F (Martha M) lab Sacred Heart Cemeteries h349 Summer
Valvoline Oil Co Charles Plant mgr bulk plant 480 Mt Pleasant and filling sta 248 N Water
Vanarsdale Frederick (Lodia) painter 15 N Water h97 Hazard
Vanasse Adele M (Mrs Armand J) stitcher h65 Austin
" Adrian mill wkr r159 Durfee
" Alexander retired h32 Nye
" Amelia spooler tender h1264 Acushnet av
" Antonia M r1411 Pleasant
" Armand J (Adele M) comber tender h65 Austin
" Beatrice A weaver r161 Cove
" Euclide salesman h159 Durfee
" Euclide Jr r159 Durfee
" Evelyn E emp NYA r877 S Water
" Exilda wid Francois X prop Vanasse Variety h69 Austin
" George emp J J McCarthy Trucking Co r32 Nye
" George Jr mill opr r32 Nye
" Herve L r69 Mt Pleasant
" Joseph (Eupheginie) h877 S Water
" Joseph O (Ruth S) stock clk W T Grant Co r220 Aquidneck
" Laura r877 S Water
" Leo A clk 75 Austin r69 do
" Lillian (Mrs Roland) stitcher h67 Austin
" Loretta M r159 Durfee
" Lorraine R r69 Mt Pleasant
" Louise Mrs mill opr h1547 Acushnet av
" Lucien E clk 724 Pleasant r69 Mt Pleasant
" Marietta bkpr 81 Austin r69 Mt Pleasant
" Marion weaver r161 Cove
" Matilda M r69 Austin
" Noe (Caroline) h161 Cove
" Offie H (Germaine) emp My Bread Baking Co h419 Ashley blvd
" Oliva (Beatrice) mill opr h89 Hathaway
" Ovila N (Leontine F) emp Cont Baking Co h69 Mt Pleasant
" Raymond J truckdriver r159 Durfee
" Rita r159 Durfee
" Rodolphe J music tchr 67 Austin r do
Vanasse Roland (Lillian) emp Atlantic Restaurant h67 Austin
" Ruth S (Mrs Joseph O) clk W T Grant Co r220 Aquidneck
" Variety Mrs Exilda Vanasse prop variety store 75 Austin
" Violet emp WPA r877 S Water
" Wilfred J plumber 1411 Pleasant h do
Vance Edna B tchr J H Clifford School r160 Summer
Vancini Frank (Elizabeth) h223 Ash
" Paul P (Clare J) supvr art pub schs h126 Fern
" Vincent J (Nellie F) loan clk Mer Nat Bank of N B r223 Ash
Vancour Alford B (Dorothy M) emp Lyndonville Creamery h217 Irvington
" Aris wid Wallace h524 Summer
" Slayton emp CCC r524 Summer
" Wallace mill opr r524 Summer
" William A (Myrtle) emp Lyndonville Creamery Asso h16 Rochambeau
Van Curen Charlotte G Mrs hostess 969 Purchase (1) r114 Willis
Vandal Julia wid Irving prop Hacking's Beauty Shop h60 Salisbury
" Oscar A (Eulalie) opr h13 Plympton
" Thelma F hairdresser Hacking's Beauty Shop r60 Salisbury
" William mill opr r60 Salisbury
Vandaport Jules emp WPA r1016 S Water
Vander William C (Ann) h1451 Plainville rd
" William C Jr USN r1451 Plainville rd
Van der Voet Dirk Rev (Martha A) pastor Immanuel Baptist Church h321 Shaw
" Dirk Jr student r321 Shaw
" Ethel B emp Providence R I r321 Shaw
Vandorne L Paul (Azaline) retired h53 Mary
Vangel Eli (Alice) shoe shine parlor 952 S Water h948 do
" Nicholas emp CCC r948 S Water
" Peter (Mary) cook r948 S Water
" Vongi chauf r948 S Water
Vanier Albert J (Cecile B) mill opr h4 Blackburn
Vanity Box Beauty Salon Virginia Rapoza prop 222 Union (219)
Vanni Katie T E wid Vincent h332 North
" Russell F student r332 North
" Vincent J (Ann) brick lyr h155 Florence
Van Nostrand William T pres and gen mgr Clear'oc Co Inc res Fn
Van Patten Roy G (Lura K) prop Van's Sign Shop h1042 Acushnet av
Van's Sign Shop Roy G Van Patten prop 1042 Acushnet av
Vanstone Richard J (Lois H) elec h43 Fairmount
Van Vleanderen Charles (Germaine) opr h834 Brock av
Van Zandt Walter (Cora M) painter h26 Hillman
" Walter D emp CSCo r26 Hillman
Varao Anna M mill opr r6 Park SD
" Antone (Mary) opr r80 Katherine
" Antone M (Frances M) opr h193 Frank
" Gilbert r193 Frank (79)

GULF HILL PARLORS
Pleasant St., opposite Library Tel. 2-4354
New Bedford's Finest RESTAURANT AIR CONDITIONED

Varao Jacintho M (Annie M) opr h39 Circuit
" Joao S (Phoebe) r27 Margin
" John r6 Park SD
" John M (Mary) mill opr h276 S Front
" Joseph M (Sophie) emp MTD&MCo h6 Park SD
" Jos S emp Kroudvird's Bakery r275 Rivet
" Manuel M (Cecelia) emp Atlas Tack Corp h183 Matthew
" Manuel S (Mary S) mill opr h275 Rivet
" Mary emp 74 Prospect r39 Circuit
" Mary M opr r193 Frank (79)
" Sophie M mill opr r6 Park SD
Vardo Charles r103 Jouvette
" Frank M (Mary) mill opr h103 Jouvette
" George r103 Jouvette
" Manuel (Evangeline) opr h65 Jouvette
Varella Antone r74 Nelson
Vargas Agnes r32 St Johns SD
" Anna K Mrs opr h39 Morton ct
" Antone (Angelina) chauf h34 Swift
" Bertha r32 St Johns SD
" Charles F (Olive) driver r34 Swift
" Clarence (Edna) emp WPA h9 Ashley SD
" Edward P (Doris A) fisherman r32 St Johns SD
" Eva silk wkr r32 St Johns SD
" Grace opr r32 St Johns SD
" Helen student r32 St Johns SD
" John (Mary) h32 St Johns SD
" Joseph (Evelyn) emp Liberty Laundry r96 Lombard
" Manuel (Anna) h19 Luke
" Mary emp St Luke's Hosp r19 Luke
" William r39 Morton ct
Vargos Jose E watchman N B Water Dept r inq do
Variety Store The Joseph Aranjo prop 991 S Water
Varieur Albert (Mary) restaurant 20 Belleville rd h22 do
" Amie (Mary L) weaver h60 Belleville rd
" Dorothy L radio wkr r212 Nash rd
" Ernestine E beauty parlor 227 Union (201) h113 James
" Euclide mill opr r22 Belleville rd
" Euclide r132 Tallman
" Eva Mrs prac nurse 212 Nash rd h do
" Gustave mill opr r22 Belleville rd
" Ludger(Clarinda)millopr h47 Belleville rd
" Octavier I (Eugenie) opr h135 Nash rd
" Rosina Mrs opr r136 Tinkham
Varney Arthur A (Bertha A) mech NBG&EL Co h55 Summer (24)
" Athene E r55 Summer (24)
" Cecil chauf r36 Howard
" Dennis J (Alice) opr h207 Brook
" Harvey A USA r36 Howard
" Henry roofer r36 Howard
" Isaac (Marguerite) loom fixer h36 Howard
" Louis J (Lea) carp h244 Belleville rd
" Theo J (Philhena E) pntr h56 Merrimac
Varnum Albert H (Oma A) mgr Swift & Co h244 Hawthorn
" Albert H Jr r244 Hawthorn
" Dorothy L r244 Hawthorn
Varnum Gertrude M emp Baltimore r244 Hawthorn
Varrieur—see Varieur
Vasconcelles Antone (Clara) emp NB Cordage Co h26 Beach
" Antone (Mary) h19 Ruth
" Antone (Ludvina) opr NBCCo h76 Liberty
" Arthur emp Silva Bros Creamery r14 Sidney
" Caroline wid Joseph h38 Liberty
" Deamantino mill opr h129 Whitman
" Emily r76 Liberty
" Ernest (Celia J) emp Atlas Tack Corp h38 Liberty
" Frank (Flora) h36 Russells Mill rd SD
" Jesunio (Gertrude P) opr h45 Elm
" John r38 Liberty
" Louis USN r76 Liberty
" Louis S (Palmeda) gro 753 Kempton h42 Dunbar
" Lydia wid Fred M opr h124 Cove
" Manuel (Bernardina) mach r38 Liberty
" Mildred r36 Russells Mills rd SD
Vasconcellos Alexander mill opr h117 Eugenia
" Arnold r117 Eugenia
" Francisco (Eliza) mill opr h117 Collette
" Hanairo (Louise) lab h5 Mitchell
" Isabelle Mrs h18 Stephen
" Jose T (Rose) opr h88 Earle
" Joseph r272 S Front
" Joseph A r18 Stephen
" Joseph T r88 Earle
" Manuel (Bernadina) r38 Liberty
" Manuel emp Prov R I h366 S Second
" Manuel A r18 Stephen
Vasiliou Andrew mgr Coney Island Lunch h28 Bentley
" Christopher emp Coney Island Lunch r28 Bentley
" Jeanne prop Coney Island Lunch r28 Bentley
Vasques Manuel (Emilia) lab Holmes Coal Co h37 Washburn
Vaudry Alfred A (Regina) barber shop 1773 Acushnet av h19 Glennon
" Alfred D (Marie L) h83 Davis
" George (Eva) mill opr h293 Davis
" Henry (Mary) emp city h179 Earle
" Louis F (Annette Y) supt NB Storage h23 Lucas
" Marie L (Mrs Alfred) hskpr 287 Coffin av h83 Davis
" Mary wid Francis r23 Lucas
Vaughan Alfred (Bertha) carp h90 Merrimac
" Allen T r167 Ash
" Arthur S (Alice M) emp WPA h167 Ash
" Bertha (Mrs Malcolm H) companion h48 Newton
" Doris dom 168 Eighth r167 Ash
" Ernest C B (Grace A) emp WPA h255 Austin
" Frank (Olive) emp Connie's Grill h108 Purchase
" Malcolm H (Bertha) furniture slsm h48 Newton
" Marjorie A r167 Ash

LICENSED SANITONE CLEANER

BUSH & CO., INC. Established 1885

John T. Champion, Mgr.
RUG CLEANERS

Office 512 Pleasant St. Tel. 5-7803
Plant, N. Dartmouth Tel. 3-0692

Vaughan Marjorie E student r175 Park
" Milton B (Helena) slsm H P Hood & Sons h117 Branscomb
" Miriam L clk C&Co res Matt
" Walter W (Marguerite H) painter h175 Park
" Walter W Jr r175 Park
" William H clk 65 William r167 Ash
Vaughn Kenneth B r255 Austin
" William O (Hazel) yarn boy h103 Clifford
Vautrin Alice (Mrs Honoreus) rooms 1529B Acushnet av h do
" Honoreus (Alice) retired h1529B Acushnet av
" Leo E (Madeline B) opr h10 Baylies
" Louis (Celina) rooms 475 Purchase h inq do
Vaz Anna wid Eugene h12 Nye
" Antone (Mary) doubler tender h118 Nash rd
" Carman (Mrs Joaquin) emp C&Co r8 Delano
" Ferdinand r119 Kempton
" Inicinco (Jennie) cook Vaz's Lunch r1055 Cove rd
" Jennie (Mrs Inicinco) prop Vaz's Lunch r1055 Cove rd
" Joaquin (Carman) opr h8 Delano
" Miguel S (Joaquina S) weaver h582 First
Vaz's Lunch Mrs Jennie Vaz prop 117 Cove
Vazapolos Bessie wid Efstathios h18 Jean
Veader Alex (Mary J) oiler h147 Pleasant
Veary Dorothy M insp h34 Hazard
" Frances L student r1380 Pleasant
" John (Dora) mill opr h90 Kenyon
" Lawrence J opr r18 Peckham
" Leo J emp Aerovox Corp r1380 Pleasant
" Martin J (Cath) painter h18 Peckham
" Russell J r1380 Pleasant
" Winifred B emp JIP Inc r18 Peckham
" William J (Levanie) clk 102 Weld h1380 Pleasant
" Wm J 3rd emp Taunton r1380 Pleasant
Veco Drug Co 299 Rivet pres Manuel Viera, treas Amelia V Caton, sec Laurence W Caton
Veeder Florence wid Ernest r161 Grinnell
" Sarah J Mrs h401 Pleasant
Veer Alfred window washer r309 Coggeshall
" Theodore A painter r309 Coggeshall
Veevers James (Margaret) h28 Hazard
" Richard (Rachel M) mech Hemingway Bros h66 Robeson
Vegas John (Bernadine G) h26 Bliss SD
Veiga Frances wid Joseph h49 Rockland
" Francisco R (Mary A) weaver h19 Nelson
" Joseph F opr h73 Jenkins
" Joseph F Jr opr h37 Jenkins
" Rosalie Mrs r28 Hillman
" —see Viega
Veilleux Clara slsm r706 Summer
" Louis millwright h706 Summer
Veira Anna Mrs r153 Elm
" Antone P (Mary) emp NBG&ELCo h202 Hemlock
Veira Augusta wid Manuel r48 Davis
" Henry (Rose) mill opr h115 Whitman
" Manuel emp C F Ring Co r202 Hemlock
" Manuel V Jr r137 Acushnet av
" Sophie r202 Hemlock
Velho Augustus F (Mary J) lieut police sta 1 h424 Rodney French blvd
" Edward usher State Theatre r424 Rodney French blvd
" Frank G Jr slsm Galligan Bros r17 Ricketson
Velimesis George S student r578 Union
" Sotirio (Marie) h578 Union
" Vasiliki salesman r578 Union
Velleca Domenico clk 161 Coffin av r157 do
" Joseph (Antoinette) variety 161 Coffin av h157 do
Veloso Carmen dom r15 Oak
" Gilbert r15 Oak
" Mary Mrs h15 Oak
Venancio Antone S (Leda M) chauf h96 Hall
" Elias emp GGWks r108 Rivet
" Leo (Elsie) emp GGWks h108 Rivet
" Mary C wid Manuel h286 S Second
Vencent Mary C r1382 Acushnet av
Venetas George (Venetas & Kamoulas) h128 Cove (11)
" & Kamoulas (George Venetas and Peter Kamoulas) variety 153 Cove
Venetian Shops Mary Raphael mgr clothing (womens and misses) 1045 S Water
Venskus John (Lucille) safety eng Liberty Mutual Ins Co res Fn
Ventura Adelino r49 Rochambeau
" Agnes seamstress r37 Allen
" Almorinda (Mrs Antone) cloth insp h191 Rockdale av
" Antone (Beatrice M) clk h583 Ashley blvd
" Antone CCC r rear 88 Acushnet av
" Antone R (Almorinda) loom fixer h191 Rockdale av
" Charles r38 Sagamore
" Charles (Rose) lab h504 Bolton
" Dorothy dom 344 County r504 Bolton
" Elsie weaver r87 Larch
" Ernest F emp Fort Adams RI r446 Allen
" Evelyn student r49 Rochambeau
" Georgianna wid Alfred emp Wash Rite Laundry h177 State
" Gilbert (Cora N) marine oiler h142 Ash (6)
" John rope maker r49 Rochambeau
" John (Eva) emp 62 Wood h115 do
" John (Mary B) opr h9 Stapleton
" John Jr mill opr r9 Stapleton
" John C (Theresa C) h87 Larch
" Joseph r94 Nelson
" Joseph (Mary A) mill opr h628 Church
" Joseph C (Mary C) opr h168 Bonney
" Joseph J (Mary Stella) mill opr h258 Hemlock
" Joseph Jr (Elmina) mill wkr h94 Nelson
" Jules emp WPA r44 Sherman
" Julio F (Priscilla) trk drvr r44 Sherman
" Louise C wid John h37 Allen

HEMINGWAY BROS. INTERSTATE TRUCKING CO.
Daily Motor Trucking Throughout New England
Main Office and Terminal 438 Dartmouth St. Phones 5-7841,5-7842 and 2-3387 see p. 74

Ventura Lydia r9 Stapleton
" Manuel (Annie) h38 Sagamore
" Manuel pin boy r129 Pleasant
" Manuel (Mary) h rear 88 Acushnet av
" Manuel Jr emp 128A County r38 Sagamore
" Mary E wid Manuel h49 Rochambeau
" Mary G wid Antone h275 Rivet
" Mary S winder tender r275 Rivet
" Merlin (Jane) helper r148A Query
" Olivia opr r9 Stapleton
" Virginio weaver r38 Sagamore
" William (Elvira) h191 Bonney
" & Lopes (Joseph V Rego Jr and Thomas S Lopes) meats 27 Luke
Vera Alfred A iron wkr h198 State
" Alice B r954 County
" Anna B r74 Beech
" Building 255-261 Union
" Candido (Mary) h23 Rodney
" Catherine r19 Roosevelt
" Charles Jr (Mary) r52 Independent
" Charles R (Ida V) painter h63 Acushnet av
" Comb Works William R Vera prop mill comb mfrs 5 Thompson
" Edmund E (Alma B) mill opr h1984 Acushnet av
" Elsie M r63 Acushnet av
" Elsie M r954 County
" Emily r42 Foster
" Evelyn M phone opr NET&TCo r266 North
" Francis T clk r19 Roosevelt
" Frank (Madeline S) lawyer 261 Union (10) bowling alleys do h51 Maple
" Frank L ftr 5 Thompson r325 Rockdale av
" George A (Theresa) asst hd mech St Luke's Hosp res Reed rd ND
" James F (Rose) drill wkr h410 Allen
" James F Jr (Louise) drill wkr r410 Allen
" James T (Sophie) opr h24 Viall
" Joseph emp H Mfg Co r1057 S Water
" Joseph Jr emp Harold G Rae r954 County
" Joseph J (May) mgr Curley's Tire Shop h278 Allen
" Lawrence (Mary R) master mech St Luke's Hosp h74 Beech
" Lawrence J Jr (Mary E) elec St Luke's Hosp h8 Stephen
" Lillian M sec Fall River r410 Allen
" Lionel (Pearl) overall wkr h46 Winsper
" Manuel (Louise S) emp WPA h91 Prospect
" Mary bkpr Tagus Wholesale Grocery Co r126 Arnold
" Mary E nurse r48 S Sixth
" Mayme Mrs h954 County
" Stella sec h48 S Sixth
" Thomas F (Mary L) truck driver h19 Salisbury
" Wilfred R (Kath) opr r63 Acushnet av
" William R (Mary) prop Vera Comb Wks h325 Rockdale av
" Winifred I opr r19 Roosevelt
" Winifred I Mrs opr h19 Roosevelt
" —see Veira Vieira and Viera
Vercammen Alphonse (Ellen) weaver r53 Roosevelt
" Frederick (Madeline) opr h53 Roosevelt
Vercellone Baptiste usher Empire Theatre r186 Chestnut
" Bernard emp Depot Cafe r1520 Purchase
" Emile (Jacintha) prop Depot Cafe h1520 Purchase
" Joseph emp Depot Cafe r1520 Purchase
" Louise R r186 Chestnut
" Peter (Mary) lab h186 Chestnut
" Sylvester (Annie) meats and provisions 1487 Purchase h1530 do
Veribest Kleansers Inc cleaners 972 Purchase pres-treas Geo W Sylvia, clk Mrs Elsie M Moniz
Verilla Jack boxer r283 Cottage
Verissimo Eva (Mrs Frank) stitcher h59 Adams
" Evo (Virginia) emp Fall River h203 Hathaway
" Frank (Eva) weaver h59 Adams
" John (Mary) lab h244 State
" John (Anna) farmer h33 Nelson
" Manuel J (Emilia P) lab h126 Thompson
" Manuel J Jr r126 Thompson
" Mary r33 Nelson
" Rita E Mrs r431 Mill
Verrisimo Louis (Elise M) emp WPA h186 Division
" —see Varrissimo
Vermette Armand J (Mae C) prop Armand's Red & White Market h31 Valentine
" Jos W (Victoria E) prop Economy Drug Store h138 Tinkham
" Paul (Delima) mill opr h64 Emma
" Paul Jr (Adrienne G) prop Baylies Sq Pharmacy h217 Whitman
VERMILYA IRVING (Katherine) gen mgr Radio Station WNBH res Mattapoisett
Vernon Hat Co Mrs Eva I Langley mgr 902 Purchase
Vero Evelyn M nurse St Luke's Hosp r97 Hazard
Verona Arth insp NET&TCo r182 Princeton
" Emily R wid Lorenzo h182 Princeton
" Mary R clk r182 Princeton
Verrall Fredk H (Abbie L) retired h205 James
Verrette Louise G Mrs maid 319 Union r do
" Theodule carp h820 First (5)
Verrier Aime retired r1105 County
" Bernadette r312 Davis
" Darius J (Illumina) opr h312 Davis
" Dorilla (Mrs Roland) mill opr h226 Ashley blvd
" Florien waiter Atlantic Restaurant r312 Davis
" Howard (Beatrice) prop Howard's Puritan Cake Agcy h1105 County
" Roland (Dorilla) opr h226 Ashley blvd
Verronneau Annie J wid Jose h19 Austin ct
" Blanche J mill opr r121 Hope
" Henry r121 Hope
" Jos (Albina) mill opr h107 David
" Jos A (Florianne) mill opr h121 Hope
Verry Geo D (Anna) overseer h59 Waldo

THOMAS B. CARD CIVIL ENGINEER
Successor to A. B. Drake

Vertefeuille Anthony USA r27 Bullard
" Lorraine r27 Bullard
" Olivier loom fixer h27 Bullard
" Zephirin J (Yvonne) loom fixer KMills and barber 410 Summer h129 Ruth
" Vivian gauger r27 Bullard
Vertente Everett clk 2068 Acushnet av r3 Felton
" Irene (Mrs John Jr) emp Burgoyne Silk Mills h198 Harwich
" John P (Christina) music inst 1 Felton h3 do
" John Jr (Irene) organizer 736 Pleasant h198 Harwich
" Lydia r3 Felton
Verville Arth (Emma A) h19 Austin
" Euclide weaver r19 Austin
" J T Henry (Colombe) emp Atlas Tack Corp and prop Verville Variety Store h258 Mt Pleasant
" Louise wid Clifford h221 Hersom
" Variety Store J T Henry Verville prop 258 Mt Pleasant
Veterans' Cafe Jos Golda prop restaurant 97 Kenyon
" Tavern Anthony L Marshall prop 570 N Front
Veterans of Foreign Wars Hall 1885 Acushnet av, 23 Rodney French blvd and 700 Purchase
Vetorino Anna E emp E T Doyle and corp clk EJPerry Mach Co r1353 Rockdale av
" Frances R wid Jos E h1353 Rockdale av
" John E (Anna) gen mgr Continental Laundry Machinery Co res Fn
" Jos E Jr asst mgr Continental Laundry Machinery Co res Fn
" —see Victorino and Vitorino
Vexler Ida R wid Sol h73 Linden
" Morris E emp Worcester r73 Linden
Vezina Anais G wid Onesime A h31 Nye
" Eug (Eunice) prop Gene's Market h23 Oak
" Eunice (Mrs Eug) beauty shop 23 Oak h do
" Jos (Delia) weaver h26½ Cove
" Jos r43 Beetle
" Roland (Beatrice) slsm My Bread Bak Co h1012 Victoria
Viater John mill opr h15 Hampton ct
Viator Seraphine (Emily A) fisherman h191 N Second
Viau Antone J prop Bridge Diner res inq do
Vicente Henrique (Ermina) weaver h507 Bolton
Vickers Florence L Mrs h172 Deane
" J Dorothy r172 Deane
" John M opr r172 Deane
" M Doris tchr Cedar Grove St School r172 Deane
" Robt lab r158 Collette
" Tamar wid Danl h158 Collette
Vickery Myrtle A Mrs hskpr 944 Pleasant r do
Vickre Rasmus (Stella) fisherman h153 Blackmer
Victor Roy (Grace A) lab h235 Chancery
Victoria Mary Mrs h31 Cottage
Victorino Joaquim barber shop 274 Coggeshall r141 Belleville av
" Manuel r133 Willis
Victory Park 281 Brock av
" Sportswear Shop Harry Garfinkle prop 807 Purchase
Vidal Anne M Mrs h208 Court
" Huntington C student r208 Court
" John E Jr r208 Court
Viegas Adelino(Mary)millopr h184 Phillips av
" Geo (Constance) h32 Sagamore
" Geo J (Cecelia) sec Moose h546 Dartmouth SD
" Joaquin (Laura) carp cont 29 South h do
" John J (Mary) grc 317 Hemlock h276 do
" John truck driver r8 Mulberry
" John J (Bernadine) retired h26 Bliss SD
" Ventura (Isabelle) opr h8 Mulberry
Vieira Albert r377 S Second
" Albert R (Jennie) musician h15 Stowell
" Aldina r118 Bates
" Alfd (Angela) twister h18 Roosevelt
" Alice E opr r379 S Second
" Almarinda r25 Sagamore
" Americo r16 St John SD
" Angelina nurse St Luke's Hosp r5 Hemlock
" Angeline (Mrs John) emp Atlas Tack Co h117 Austin
" Anna teacher J Swift School r258 Maple
" Annie maid St Luke's Hosp r do
" Annie G dom r5 Tallman's lane
" Anna Mrs h17 Morgan Lane
" Anselmo (Gertrude) opr r30 Buttonwood rd SD
" Antone (Mary) fisherman h45 Phillips av
" Antone (Maria) shirt mkr h129 Pleasant
" Antone mill opr h77 Davis
" Antone lab NBG&ELCo r202 Hemlock
" Antone (Emily) h505 Rivet
" Antone E (Angelina) emp WPA h511 S Second
" Antone E Jr (Alice) mill opr h16 Diman
" Antone B lab r17 Howland
" Antone P (Mary J) opr h155 Crapo
" Antone R (Marie) lab h371 S Second
" Antone R Jr r371 S Second
" Antone retired r71 Bates
" Antonio D (Louisa G) opr PCorp h417 Rivet
" Antonio P Rev Msgr pastor Mt Carmel R C ch r230 Bonney
" Armand (Mary) variety store h680 S Water
" Arminda r30 Buttonwood rd SD
" Arth (Sadie) mill wkr r291 Sawyer
" Arth G battery boy r4 Richards SD
" Arth R (Helen M) mach h394 Cedar
" Aug mill opr r71 Nash rd
" Aug E (Mary S) fisherman h560 S Second
" Aug R h149 Bullard
" Aug R Jr gas sta attd r149 Bullard
" Beatrice mill opr r78 Davis
" Caesar glass cutter GGWks r421 Orchard
" Carlos (Elsie W) painter and paperhanger 914 Belleville av h do

JONATHAN HANDY CO., INC.
IRON, STEEL AND GENERAL HARDWARE SUPPLIES
28 WILLIAM STREET **Est. 1833** **TEL. 7-9457**

Vieira Cath M sten r14 Potter
" Cecelia mill wkr r38 Swift
" Cecelia clk Lincoln Market r190 Davis
" Cecelia mill opr r78 Davis
" Cecelia P mill opr r75 Nash rd
" Celia r16 St John SD
" Cesar (Mabel) emp WPA h421 Orchard
" Chas emp WPA r4 Bliss SD
" Chas (Belmeda) trk drvr h347 Rivet
" Clara emp Providence r417 Hillman
" Doris Mrs waitress Cozy Lunch h239 Sawyer
" Dorothy r38 Swift
" Edmund P (Stella) mill wkr r373 Bolton
" Edw emp H Mfg Co r35 Rodney French blvd
" Elsie cloth insp r43 Hemlock
" Elvira emp Monarch Shirt Co r125 Division
" Emma J wid John C r176 Allen
" Emma S Mrs r63 Forest
" Esther stitcher r122 Tinkham
" Eva (Mrs Jos F) garment wkr h18 Wing
" Eva r77 Davis
" Evelyn emp C&Co Inc r194 Rockland
" Everett R (Julia M) lab r319 Hemlock
" Exilda r82 Independent
" Flora tchr B B Winslow sch h258 Maple
" Florence C bkpr 127 County r201 Bonney
" Fortunata r19 Hemlock
" Frank (Mary) h31 Buttonwood rd
" Frank (Gloria) mill opr h99 David
" Frank (Jennie) emp Nick's Garage h Rogers SD
" Fredk (Michelina P) mill opr h102 Earle
" Gilbert (Hilda) emp Fisk Mill r289 Pleasant
" Gilbert leather wkr r30 Acushnet av
" Gilbert (Rodrigues & Vieira) h5 Hemlock
" Guilimena emp Quissett Mill r371 S Second
" Henry emp Fisk Rubber Corp r385 Orchard
" Herculano P (Mary V) h16 Cottage
" Hilda emp NYA r560 S Second
" Irene r80 Purchase
" Irene C maid 455 Clinton r40 Pearl SD
" Isabelle C maid 8 Lincoln r do
" Jas P (Georgianna) clk Sylvia Bros h155 Crapo
" Jennie mill opr r77 Davis
" Jennie G Mrs opr h5 Tallman's lane
" Jennie J nurses Aid St Luke's Hosp r465 Purchase
" Jesse cleaner r25 Sagamore
" Joaquim (Felecidade) h16 St Johns SD
" Joaquim (Mary) opr h19 Stephen
" Joaquim (Mary) h79 Prospect
" John emp Quisett Mill h448 S Second
" John (Angeline) carp h117 Austin
" John r1440 Pleasant
" John (Lillian) weaver h171 Bonney
" John r55 Briggs
" John(Belmira)emp RP&BInc h6 Hazard ct
" John (Gertr) carder h284 Acushnet av
" John (Antonia) fisherman h272½ S Front
" John (Mary C) fisherman h375 S Second
Vieira John P (Constantina M) emp NB Cordage Co h206 North
" John (Maria) opr r84 Sagamore
" John (Hermina) mgr Weitzman Furniture Co 1009 Acushnet av h170 Blackmer
" John A h88 Thompson
" John A (Palmeda) emp Sylvia Bros h30 Acushnet av
" John Jr (M Stella) slsm Olympia Jewelry h187 Cove
" John M plumber r282 S Second
" John P (Mary) fish pdlr h75 Nash rd
" John R r505 Rivet
" John T (Guilhermina) fuel dealer 452 S Second h do
" Jos r560 S Second
" Jos emp Quissett Mill r570 First
" Jos dolpher r25 Sagamore
" Jos (Cecelia) mill opr h104 Jouvette
" Joseph (Mary) mill wkr h167 Division
" Jos (Emily) mill opr r62 Briggs
" Jos emp Quisset Mill r80 Purchase
" Jos (Margt) fireman h51 Matthew
" Jos (Manuel Vieira & Son) r469 First
" Joseph (Laura) emp Quisset Mill h178 Thompson
" Jos (Joanna) h Rogers SD
" Jos (Mary) gardener h53 Center SD
" Jos (Josephine) millwkr h1683 Acushnet av
" Jos (Mary) mill opr h76 Hathaway
" Jos (Mary) opr h494 Nash rd
" Jos (Mary) painter h150 Purchase
" Jos (Theresa) mill opr h417 Hillman
" Jos A (Cath) master mariner h14 Potter
" Jos C (Lena) emp Costa Bros Tavern h80 Purchase
" Jos F (Eva) steward h18 Wing
" Jos M (Mary) lab h282 S Second
" Jos S (Alexandrina M) emp NMill h857 First
" Juan (Sylvan) mill opr h505 N Front
" Julio shirt mkr r129 Pleasant
" Julio (Abigail M) emp H Mfg Co h170 Blackmer
" Juliette mill opr r914 Belleville av
" Laura buyer 932 S Water h581 Union
" Laura emp DMills Inc h96 Lombard
" Laurine M (Mrs William) clk NBDGCo r58 Fair
" Lavinia h511 Kirby
" Lillian dom r570 First
" Louis A r19 Stephen
" Louis (Red Wing Variety Store) r4 Richards SD
" Louis (Joaquina) mill opr h118 Bates
" Louis Jr mill opr r118 Bates
" Manuel (Mary) mill opr h159 Bonney
" Manuel (Cath O) mill opr h37 Prospect
" Manuel (Anna) fisherman h132 Purchase
" Manuel (Mary) mill wkr h87 Whitman
" Manuel driver Standard Taxi r Wing
" Manuel (Clementina) millwkr h116 Belleville rd
" Manuel (Rose A) mill opr h14 Harmony
" Manuel (Georgianna) emp WPA h743 Belleville av

THE SALVATION ARMY

You will help men back on their own feet by contributing articles from your Home or Business Establishment.

Phone 2-5502

and the "Red Shield" Truck will call

A Shield to Thousands

Vieira Manuel cleaner r122 Tinkham
" Manuel fisherman r560 S Second
" Manuel (Mary) speeder tender h38 Swift
" Manuel (Virginia) seaman h421 First
" Manuel (Mary) (Manuel Vieira & Son) h469 First
" Manuel (Alma) emp Goodyear Mill h22 Roosevelt
" Manuel doffer QMill r272½ S Front
" Manuel Jr (Mary M) h74 Dunbar
" Manuel C (Ernestine) mgr 164 Hemlock h356 Rodney French blvd
" Manuel E (Gertrude E) emp Green & Wood Inc h377 S Second
" Manuel F (Luthvina) lab h78 Davis
" Manuel G Jr (Mary E) foreman PO h201 Bonney
" Manuel J mill opr r77 Davis
" Manuel M (Rufina) carp h4 Richards SD
" Manuel P (Helen) lab h45 Mitchell
" Manuel S (Mary M) mill wkr h76 Dunbar
" Manuel V (Diamentina T) emp WPA h336 Hemlock
" Manuel & Son (Manuel and Joseph Vieira) trucking and wood dealers 469 S Second
" Margt tchr T A Green sch r581 Union
" Mary r116 Belleville rd
" Mary r417 Hillman
" Mary stitcher r4 Richard SD
" Mary r543 S Water
" Mary h21 Kane
" Mary G mill opr r77 Davis
" Mary weaver r122 Tinkham
" Mary wid Manuel h22 Hemlock
" Mary mill opr r102 Earle
" Mary emp DMill r Stephen SD
" Mary Mrs h399 Belleville
" Mary Mrs emp H Mfg Co h35 Rodney French blvd
" Mary A r77 Davis
" Mary A wid John P h125 Division
" Mary C Mrs h6 Thompson
" Mary E Mrs h570 First
" Mary I opr r82 Independent
" Mary J mill opr r77 Davis
" Mary N opr r202 Blackmer
" Mary S h25 Sagamore
" Michl (Theresa) shoe repairing 451 Bolton h82 Independent
" Narcissus r17 Morgan Lane
" Palmira opr r36 Thompson
" Priscilla M mill opr r88 Thompson
" Raphael weaver r4 Richards SD
" Richard (Mary) weaver h120 Query
" Rose B seamstress C&Co r100 S Sixth
" Rose wid Bento h104 Mosher
" Rose wid Jos r27 Bourne
" Saml r608 S Second
" Theophile r17 Morgan Lane
" Virgil R (Francelina) truck driver h78 Independent
" Virginio lab r77 Davis
" Virginio J (Edith A) doffer h60 Hall
" Walter (Rose) opr h26 Hollyhock

Vieira Wm h25 Howland
" Wm emp NYA r25 Sagamore
" Wm P (Laurina) sub carrier PO h58 Fair
" —see Veira Vera also Viera
Vien Abraham (Mary) loomfixer h86 Beetle
" Alice E wid Eug H prop Somerset House h1089 Purchase
" Elmer r86 Beetle
" Henry (Hedwig) loomfixer h86 Beetle
" Henry J Jr (Ruth) carder h67 Parker
" Jeannette P sten r1089 Purchase
" Juliette opr r86 Beetle
" Leslie clk CSCo r86 Beetle
" Wilfred (Maude O) opr h86 Beetle
Viens Alphie L shoe mkr r27 Atlantic
" Elaine (Mrs Romeo A) emp 870 Brock av r765 do
" Ernest W (Laura E) barber 725 Pleasant h37 Ellen
" Geo M (Eudora M) shoe repairing 450 Kempton h27 Atlantic
" Jos C (Rose V) emp WPA h109 Austin
" Laurette E bkpr NBRCo r27 Atlantic
" Romeo A (Elaine) prop Romy's Barber Shop r765 Brock av
Viera Albina r50 Phillips av
" Alfd Jr emp Lambeth Rope Corp r85 Dartmouth
" Americo mill wkr r74 Scott
" Angelina mill opr r48 Davis
" Annie maid St Luke's Hosp r do
" Annie S Mrs h rear 69 Hicks
" Antone r161 Crapo
" Antone emp WPA r36 Thompson
" Antone L (Emily M) mill opr h74 Scott
" Antone (Lydia) mill wkr h89 Briggs
" Antone opr PCorp r49 Katherine
" Antone (Lena) janitor Vera Bldg h164 Grinnell
" Antone P (Elsie) emp WPA h608 S Second
" Antone P (Mary) sausage mkr J H Schmidt & Sons h10 Margin
" Aug emp NE Steamship Co r82 Dunbar
" Cath M sten First Natl Bank of NB r14 Potter
" Edw S (Alexandrina) mill opr h48 Davis
" Emily mill opr r4 Stanton ct
" Ernest (Edna) opr r327 County
" Ernest (Mary) h27 Sidney
" Ernest C lab r191 Belleville rd
" Ernestine C opr r36 Thompson
" Evelyn C mill opr r191 Belleville rd
" Everett opr h315 Conduit
" Frank (Blanche M) lab h85 Dartmouth
" Frank (Mary) h31 Buttonwood rd SD
" Germaine r202 Hemlock
" Gilbert r31 Buttonwood rd SD
" Jas P (Viola) seaman h689 Summer
" Jennie emp St Luke's Hosp r465 Purchase
" Joaquin (Louise) truck driver h50 Katherine
" John (Annie D) mill opr h322½ Dartmouth

SHEERIN & O'BRIEN
Phone 8-5358 27 William St.
Hotpoint Electric Kitchens Hotpoint
Refrigerators General Electric
Radios Washing Machines and
Vacuum Cleaner Repairs

Viera John (Emily) lab h15 Grandfield
" John (Sophie S) opr h100 Sidney
" John (Mary) h4 Stanton ct
" John (Mary) prop Fish Market h49 Division
" John slsm Peoples Market r71 Sidney
" John (Mary) emp J C Rhodes & Co r233 Belleville rd
" John (Rose) lab h50 Phillips av
" John r448 S Second
" John (Mary) watchman h233 Belleville rd
" John A (Blanche) 3rd hand h4 Stanton ct
" John S opr h55 Briggs
" Joseph r4 Willis
" Jos (Bella) variety store 3347 Acushnet av h1066 Marlborough
" Jos mill opr h128 Cove (7)
" Jos (Jacintha M) opr h71 Sidney
" Jos (Lillian) opr h65 Switt
" Jos N (Rosalie) foreman Hathaway Mach Co res ND
" Jos S (Mary A) lab h323 S Second
" Joseph W r71 Valentine
" Louis C lab r191 Belleville rd
" Lusindo C (Mary) r39 Fruit
" Manuel (Mary) lab h543 Oliver
" Manuel (Mary) millopr h481 Belleville av
" Manuel B (Mary) comber h62 Grinnell
" Manuel (Albina) h135 Field
" Manuel emp GGWks r37 Prospect
" Manuel (Emily) fisherman h4 Willis
" Manuel emp C F Wing r202 Hemlock
" Manuel h76 First
" Manuel (Beatrice) h129 Eugenia
" Manuel (Rose) opr h13 Bay
" Manuel twister r25 County
" Manuel (Estelle M) clk PO sta 9 and pres Veco Drug Co Inc h624 Kempton
" Manuel taxidrvr 2 Wing r137 Acushnet av
" Manuel Jr clk 1561 Acushnet av r129 Eugenia
" Manuel Jr (Julia) doffer FCMills h72 Kenyon
" Manuel B Jr r62 Grinnell
" Manuel C r202 Hemlock
" Manuel E lab Greene & Wood Inc r inq do
" Manuel J (Mary J) h36 Thompson
" Manuel J (Mary A) emp NYNH&HRR h44 Stowell
" Margt M hlpr NBDGCo res ND
" Marion C (Mary) retired h191 Belleville rd
" Mary h49 Katherine
" Mary mill wkr r80 Sidney
" Mary S wid Manuel r48 Davis
" Mary Mrs h549 Dartmouth SD
" Mary speeder tender r25 County
" Mary wid Marianno h25 County
" Mary C mill opr r4 Willis
" Mary C mill opr r74 Scott
" Mary C opr r71 Sidney
" Olive Mrs maid 17 Arnold pl r125 Fair
" Olive P r125 Fair
" Rudolph R (Olive) r94 S Sixth
" Seraphin (Mary) retired h161 Crapo
" Sophie emp Fn Corp r202 Hemlock
" Virginia mill opr r4 Willis
" Virginio (Mary) mill wkr h154 Thompson

Viera—see Veira Vera Vieira and Vieria
Viereck Raymond L (Marion E) civ eng Dept of Pub Wks r204 Elm SD
Vieria Michelina dom r102 Earle
" Wm (Anna L) pntr h3 Beetle ct
Vierira Lydia D r417 Rivet
" Mary wid Manuel h122 Tinkham
Vig Tobias A (Beatrice L) fisherman r30 Willard
Vigeant Albert (Rita) chauf h209 Princeton
" Emery (Josephine S) retired h949 County
" Geo (Rhea) prop Geo Vigeant Trucking Co h193 Shaw
" Geo Trucking Co Geo Vigeant prop 193 Shaw and 218 S First
" Mederic (Helene) h22 Milford
" Mederic (Lorraine) truck driver h175 Harwich
" Robt opr r22 Milford
" Ubualde clk r22 Milford
Viger Eliza wid Philias r22 North
" Louis J (Edith T) lab h268 Middle
" Margaret M Mrs h26 Thompson
" Napoleon (Rose) truck driver h22 North
Vigers Jos (Josephine) opr h68 Crapo
Vigfors Carl J (Virginia) fisherman h512 Purchase
Vigliano Paulina wid Emo h5 Seneca
Vigneault Angelina M h200 Collette
" Arth h2402 Acushnet av
" Arth T (Rose) chauffeur h71 Ruth
" Bertha A mill opr r200 Collette
" Cora B r200 Collette
Viking Athletic Club 190 Chancery
Vikre Tobias R fisherman r147 Hathaway
Vilela Antone A (Clara) opr h255 N Front
Vilella Frank S (Ameida) opr h49 Edison
Village Fish & Chips Thos Calderbank Jr prop 92 Rockdale av
Villela Vasco A (Caroline S) Portuguese Consul and ins 488 Pleasant (6) res N Dartmouth
Villemure Jos painter r6 Riverside av
" Valida wid Henry h6 Riverside av
Villeneuve Alex (Aglae) second hand store and trucking 126 Nye h do
" Alice wid Jos h843 Acushnet av
" Arth (Delma) chauffeur h437 Prescott
" John emp Fall River r89 Deane
" Rene (Flora) carp h194 Clifford
Vincent Alice (Mrs Leonard J) emp Wamsutta Mill h268 Weld
" Andrew (Philomena) h45 Babbitt
" Aurora (Mrs Luiz) spooler tender Naushon Mills h30 Cove
" Bebina wid Louis h89 Pleasant
" Chas H (Lillian) clk UStRy h303 Brook
" Dorothy r89 Pleasant
" Emma wid Melville F h147 Wood
" Frank H (Harriet N) retired h37 Richmond
" Gertrude Mrs presser NB Steam Dye House r483 Union
" Harold J (M Louise) emp Firestone Tire Co r inq do
" Hilda C tchr RJHS r46 State
" Hilda T r963 Rockdale av

WHITE'S FARM DAIRY
SPECIAL MILK ENTIRELY FROM OUR OWN HERD
211 Middle St. ACUSHNET, MASS.
DIAL 3-4457

Vincent Joaquim (Mary) h75 Luke
" John (Joaquina) farmer h963 Rockdale av
" Jos r206 State
" Jos C (Margt T) fireman NBFD h183 County
" Jos S (Louise) slsm C F Wing Co res Fn
" Kenneth L (Olive) lubricator Motor Sales Co of NB res Acushnet
" Lawrence (Guiomar) fishermn r367 Rivet
" Leonard J (Alice) spare hand h268 Weld
" Leonard R CCC Oregon r147 Wood
" Lillian (Mrs Chas H) bkpr Kilburn Mill h303 Brook
" Louis fisherman r102 Ashley blvd
" Louis Jr fisherman r89 Pleasant
" Luiz (Aurora) opr h30 Cove
" Lydia S wid Mark T h77 North
" Mabelle dom r127 State
" Manuel r Rogers SD
" Manuel J (Ethyl) emp Motor Sales Co of NB res Acushnet
" Manuel L (Mary) emp Fall River h551a Dartmouth SD
" Margt wid Antone h14 Columbia
" Marian emp Boston r77 North
" Mary emp Hartford r963 Rockdale av
" Mary wid Manuel h Rogers SD
" Mary r Rogers SD
" Mary wid Phillip r1382 Acushnet av
" Melville S Jr r147 Wood
" Milton C emp Motor Sales Co of NB res Acushnet
" Querino L (Pauline) emp FRCo h5 Maiden la
" Sarah emp Strand Lea Co r89 Pleasant
" Walton L (Mary) emp MTD&MCo r57 Rivet
" Wilfred H (Sofronia) mach 235 N Water h271 Phillips av
Vincente Gertrude L (Mrs Lucio) emp NBS Co h483 Union
" Lucio (Gertrude L) twister h483 Union
Vinho Manuel O (Mary J) fisherman h355 Elm
Vining Chas W Jr (Beatrice O) prop Vining Press h271 Park
" Kenneth R (Olive) printer 76 Middle res Fn
" Press Chas W Vining Jr prop 76 Middle
" Roger slsm 591 County h1268 Broadway
Vintura Jos (Mary) mill opr h31 Buttonwood rd SD
Viola Josephine wid Anthony mill opr h530 N Front
" Maria A laundrywkr r448 Rockdale av
Viola's Beauty Shoppe Mrs Viola B Messier prop 1665 Acushnet av
Violante Antonio (Deolinda N) weaver h80 County
" Deolinda N (Mrs Antonio) emp GMCorp h80 County
" Gilbert r80 County
" Guiomar wid John S emp NB Theatre h12 S Second
Violet Areta r65 Kenyon
" Helen shirt wkr r65 Kenyon
" John (Athena) fisherman h65 Kenyon
Violet Nicholas (Lucille) fisherman r128 Hadley
Violette Leon E (Mary) wvr h11 Ashley
" Onesime (Mary) emp Fall River h11 Ashley
Virgin Wm slsm D res Fn
Virgos Constantino h53 S Second
Virtudes Frank (Mary) mill opr h137 Cedar Grove
" Jock emp Danbury Conn r137 Cedar Grove
" Mary student r137 Cedar Grove
Visco Helen E wid Harry prop Powder Puff Beauty Shoppe h452 Rockdale av
Vital Antone r18 Sagamore
" Chas (Mary) mill opr h276 Hemlock
" Everett R (Margaret) prop Everett's Market h59 Adams
" Frank (Alinda) emp Bettencourt Furniture Co r50 Crapo
" Gilbert R (Nora A) baker Public Mkt h120 Division
" Jessie R wid John R h18 Sagamore
" Jos r379 S Second
" Jos R (Rosella) weaver h379 S Second
" Manuel Jr CCC 1126 r12 Babbitt
" Manuel R (Mary) opr h12 Babbitt
" Manuel R (Belmira) opr h18 Sagamore
" Mary r379 S Second
Vitale Manuel R (Constance M) motion picture opr h82 Crapo
Vitkievicz Albert P mill opr r130 Collette
" Edmund seaman r130 Collette
" Louis (Frances) clo insp NB Clothing Co n130 Collette
Vitorina—see Victorino
Viveiros Alfd lab r207 Weld
" Alfd C (Dorothy C) emp RC&BInc r174 Myrtle
" Angeline emp WPA r207 Weld
" Annie wid Julius R h207 Weld
" Antone clk 299 Rivet r526 do
" Antonio N (Mariana J) collector 994 S Water h54 Short
" Danl (Rose) paperwkr h106 Sagamore
" Delinda Mrs r220 Pleasant
" Dorothy C (Mrs Alfd C) shoe wkr r174 Myrtle
" Emidios (Maria E) h526 Rivet
" Geraldine student r158 Nash rd
" Henry (Helen) lab WPA n53 Reynolds
" Hilda r158 Nash rd
" John (Sophie) opr r14 Sagamore
" John C iron wkr r57 Phillips av
" Jos (Mary) emp Sunlight Bakery h158 Nash rd
" Jos barber Russells Mills rd SD res SD
" Manuel opr h27 Swift
" Octavio (Thelma) prop Ted's Tire Sales h515 Rivet
" Simon (Irene) barber Russell's Mill rd SD h436 Rivet
" Wallie (Mary) mill opr h57 Phillips av
Vlahos George prop George's Donut Shop r1166 Acushnet av
Vocci Ernest (Victorina) millopr h157 Coffin av

RUGS AND DRAPERIES STAR STORE

TELEPHONE 8-5611

Vogel Max (Anna) painter 2143 Acusnnet h do
" Robt F (Mary E) retired h62 Rounds
Voghel Hilaire A (Maria) slsm h28 Nye
" Margt student r28 Nye
Vogt Edw C roentgenologist St Luke's Hosp res Fn
Vogue Beauty Salon (Mrs Mabel F Faltus and Mrs Ethel Fielding) 1713 Acushnet av
" Specialty Shoppe (Aldea M Desrosiers and Evelyn Lague) women's wear 1499 Acushnet av
Vohnoutka Chas (Pauline) wvr h547 Coggeshall
" Frank J (Isabel) emp RC&BInc h18 Myrtle
Voisin Arth J sta fireman r46 Foster
Voisine Alfd A (Lumina) loomfixer h1791 Acushnet av
" Aurore Mrs opr h361 Wood
" Florence Mrs waitress h140 Mill
" Jos E (Mary J) lab h490 Acushnet av
" Jos N emp CCC r490 Acushnet av
" Medora dom r35 Query
VOLUNTEERS OF AMERICA INC Mrs Maude Sharp Lt major; Henry D Sharp adjutant headquarters 1253 Purchase tel 5-7434 and 5-7435 men's home and Volunteer Mission Hall 1265 do, store 1004 Acushnet av, industrial workshop 1245 Purchase see p 46
Vonemma Beauty Shop Mrs Emma Brown prop 202 Union
Vorella Arth (Mary) opr h379 Coggeshall
Vosseler Cnas (Annie) loomfixer h304 Davis
" Chas Jr (Helen) emp Simpson Chev Co h249 Tinkham
Voter Wm H (Fern S) carp h11 Shawmut av
Vrona Casimir (Bertha) h rear 1103 County
" Henry (Kath) h18 Washburn
" Stanley mill opr KMill r18 Washburn
Vuilleumier E Louis inst Swain School of Design r60 Brownell
Vydra Clara wid Vincent h63 Nye

WNBH RADIO STATION 588 Pleasant see p 7
WPA Sewing Project Mrs Irene Cotter supvr 27 Cove
" Toy & Furniture Project James Leach supt 27 Cove
" Warehouse Alonzo Blossom supv 27 Cove
Waage Knute (Florence) fisherman h1103 S Water (2)
Wach John (Rose H) opr h176 Irvington
" Mary Mrs r166 Bullock
" Mary A wid Michl h41 Rochambeau
" Stanley opr r41 Rochambeau
Wachsner Lother (Renate) bkpr Morse Shoe Stores Corp h91 State
Waclawik Frank (Carolina) opr h23 Rochambeau
Waddell Oscar L (Videssa J) emp Rockport h653 Kempton
" Videssa (Mrs Oscar J) clk C F Wing Co h653 Kempton
Waddington Albert r74 Clifford
" Edward (Margt A) emp NBG&ELCo h46 Irvington
" Edward (Mary) loomfixer h74 Clifford
" Florence E J wid Jas r27 Dudley
" Hannah J r1610 Purchase
" Jeannette (Mrs Thos) nurse 27 Dudley r do
" Myra Mrs h54 Spruce
" Robert emp NBG&ELCo res Acushnet
" Samuel (Anna B) emp RB&CCo h1787 Rodney French blvd
" Thos (Jeannette) r27 Dudley
Wade Alice Mrs dom h15 E Durfee
" Bernard C (Mabel I) r46 Brownell
" Clementine G Mrs h28 Hazard
" Eleanor O (Mrs Robt J) asst 337 Union h149 Cottage
" Howarth r103 Ruth
" John P (Alida) toolmkr h169 Shawmut av
" John W (Gladys E) emp Standard Brands Inc h126 Armour
" John W (Sarah A) h209 Central av
" Nellie M wid Albert E emp 119 Maxfield r do
" Patrick J (Nellie) stmftr h68 Walden
" Robert J (Eleanora O) instr h149 Cottage
" William E (Eliz) opr h21 Scott
" Wm E Jr clk NBG&ELCo r21 Scott
" William R r28 Hazard
Wadell E G mgr CITCorp res Westport
Wadja Statia r67 Roosevelt
Wadsworth Agnes H Mrs r16 Rodney
" Leon bkpr r69 S Sixth
" William H clk h39 Cedar
Waggenfeld Albert (Ada) clk h523 Farm
Wagg Walter (Eliz) opr h246 Shaw
Wagner Antone J (Fabiola) fireman H P Hood & Sons h506 Ashley blvd
" Edw A (Nellie) mill opr r790d Brock av
" Edw H (Ella F) opr h790d Brock av (28)
" Elmer W mill opr r790d Brock av (28)
" Harry J (Margt) retired h4298 Acushnet av
" Lorena P insp r30 Bullock
" Mary R wid Andrew opr h193 Hathaway
" Petra M wid Jos D h30 Bullock
" Saml G (Olga E) emp WPA h354 Mill
Wagstaff Samuel S (Agnes) slsm 443 Kempton h140 Glennon
" Samuel S Jr r140 Glennon
Wah George laundry 872 Kempton h do
Wahlgren Herman E (Ellen) h290 Maple
Waine Hope M emp Aerovox Corp r3 N Oak
" Jane emp Special Lndy h3 N Oak
" Nehemiah (Amy E) lab h866 Rockdale av
Wainer Alfd D (Eva E) jan UStRy h270 Mill
" Bros (Henry and David Wainer) whol prod 11 S Water
" Charles retired r298 Elm
" David A (Ida) (Wainer Bros) h219 Orchard
" Edith bkpr Wainer Bros r217 Orchard
" Henry (Annie) (Wainer Bros) h217 Orchard
" Jeanette mill wkr r217 Orchard

Wainer Lucy S h298 Elm
" Natalie L dom r270 Mill
" Rose cashier Peoples Mkt r217 Orchard
Waite Benj A (Alice) loomfixer h41 Ellen
" Bldg 67-71 William
" Charles L (Eleanor P) fisherman h254 County
" Earle W (Doris) opr Wamsutta Mills r32 Plymouth
" Florence L h139 Cottage
" Leroy L (Alice) retired h39 Newton
" Maybelle L wid Carlton B nurse h9 Summit
" Russell (Nina) emp Fall River h124 Garfield
" Steph E clk 210 Cedar h51 Maitland
" Wm E reed mkr 114 Myrtle r51 Maitland
WAITING STATION Union Street Railway 927 Purchase n High tel 8-5215
Wajda John roving boy r67 Roosevelt
" Joseph (Nora) wvr h23 Viall
" Stacia clk Naushon Mills r67 Roosevelt
" Stanley (Mary) h67 Roosevelt
" —see Vajda
Wak Henry K (Mildred) emp JIPInc h443 Wood
Wakfors John (Bertha) eng seaman h138 Maxfield
Walbridge Ralph S slsm 1085 Purchase r395 Elm
Walda Gladys (Mrs Wm) clk The Yarn Shop h156 Tallman
" Joseph h156 Tallman
" Wm (Gladys) night watchman City Farm and prop The Yarn Shop h156 Tallman
Walder Alexander emp Kingston Rl r1283 Acushnet av
" Bernice nurse St Luke's Hosp r1283 Acushnet av
" Bertha G (Mrs Jacob H) grocer 745 Kempton h435 Mill
" Jacob H (Bertha G) mgr 745 Kempton h435 Mill
" Jennie wid Myer dry goods 1285 Acushnet av h1283 do
Waldman S Karle r136 Deane
Waldorf System Inc Charles H Smith mgr restaurant 849 Purchase
Waldron Catherine T h465 Bolton
" Clara A wid Fred C dressmkr 126 Mill h do
" Elizabeth C (Mrs Henry D) clk NB Five Cents Savings Bank res Fn
" James F r122 Thompson
" John mill wkr r130 Crapo
" Joseph F carrier PO r122 Thompson
" Joseph W (Mary) lab h6 Spruce
" Mary V wid Jos A opr h130 Crapo
" William F carrier PO r122 Thompson
Walecka Adolph F (Jane) trucking 32 Linden h614 Summer
" Chas (Selina A) emp WPA h286 N Front
" Charles (Frances) wvr h232 Eugenia
" Elsie bkpr r232 Eugenia
" Emanuel (Frances) retired h1061 County
" George emp 518 County r232 Eugenia
" Norris A driver 614 Summer r do
Walega Alice C r76 Sylvia
" Clemens (Henrietta) h76 Sylvia
" Edward emp FIPInc r76 Sylvia
" Theo opr RC&BInc r76 Sylvia
Welega William B (Gertrude) painter r inq 76 Sylvia
Walkden Florence E nurse public schs r188 Elm SD
" James D (Alice) h184 Myrtle
" Mona emp Saunderstown RI r184 Myrtle
Walker Albert (Ellen) opr r261 Conduit
" Albert W (Jennie) retired h275 Phillips av
" Anna W wid John C h339 Reed
" Anne living wkr r289 Central av
" Annie (Mrs Frank) cloth insp Naushon Mills h65 Capitol
" Arthur wvr r208 Irvington
" Blanche M (Mrs Edwin P) (Walker's) h141 Summer
" Charlotte E r68 Parker
" Clinton I (Eleanor P) carr PO h344 Arnold
" Doris M emp NB Mfg r3932 Acushnet av
" Edwin P (Blanche M) h141 Summer
" Eliz F h371 Clinton
" Effie A wid Wilfred h3932 Acushnet av
" Elizabeth A wid Jos h38 Bullard
" Elsie L wid Harold hairdresser 175 Newton h do
" Ferguson Richard (Marion) emp 1198 Braley r3932 Acushnet av
" Frank A (Maud O) technical dir NB Housing Authority h23 Buttonwood
" Fred (Annie) mgr First Nat 844 Brock av h65 Capitol
" Frederick (Clara A) fireman NBFD h364 Coffin av
" Frederick emp Lakeville Sanitarian r275 Phillips av
" Frederick A student r65 Capitol
" Frederick L rubber wkr r355 Hersom
" Geo prin NB Textile Sch h122 Hathaway
" George (Bridget) prin NB Textile Sch h122 Hathaway
" Geo H (Aurora) clk PO h613 Summer
" George H (Agnes B) custodian Abr Lincoln Sch h134 Sycamore
" Henry mill opr r294 Brock av
" Henry (Lucille P) opr h257 Tinkham
" John H (Beatrice M) emp Akin-Denison Co h199 Belleville av
" John L card stripper r19 Sowle
" John W (Agnes) wvr h289 Central av
" Joseph A (Theresa A) fireman NBFD h110 Frederick
" Kate A wid Wm O r269 Arnold
" Kenneth H r175 Newton
" Lillian nurse 65 Capitol r do
" Louis M (Cora O) cashier UStRy h261 Hillman
" Marion (Mrs F Richard) gen office clk NB Mfg Co r3932 Acushnet av
" Mary W (Mrs Robt) osteopathic phys 286 Union h do
" Norris student r65 Capitol
" Robert I (Mary W) osteopathic phys 286 Union h do
" Sam R (Edith M) jan Unitarian ch h176 Elm
" Stanley (Frances) opr r22 Salisbury
" Wilfred F (Helena M) emp NBG&ELCo h182 Branscomb
" William emp RC&BCo r YMCA
" William H h208 Irvington
" William M h355 Hersom
" Wright emp N Mfg Co r38 Bullard

Walker's (Mrs Blanche M Walker and Marie A Malo) women's clothing 262 Union
Wall Agnes L wid Harold J clk NBDGCo h355 Arnold
" Alice emp Bush & Co h14 Studley
" Allan C (Dorothy A) pharmacist Post Office Pharmacy h55 Newton
" Arthur (Doris) lab h154 Charles
" Charles A janitor h52 Park
" Doris (Mrs Arth) speeder tndr h154 Charles
" Elizabeth r12 Robeson
" Ellen r12 Robeson
" Hannah h12 Robeson
" Harold (Emma) organist United Church 160 Aquidneck h do
" Herbert A (Evelyn F) teller Safe Deposit Nat Bank of NB h30 Parker
" John M r14 Crapo
" Mary A h14 Crapo
" Richard D mach r37 Florence
" Richard (Mary) shoe repairing 949 Purchase h37 Florence
Wallace Alice wid John A h74 Fruit
" Dorothy (Mrs James) clk M Shoe Co h283 Cedar
" Emery E (Florence M) auditor JIPInc h68 Spruce
" Francis X student r652 Union
" Harry W (Florence L) slsm h652 Union
" James (Dorothy) emp Tilo Roofing Co h283 Cedar
" Jane r227 North
" Myra J wid Alex D h212 Cedar Grove
" Robt W (E Alice) emp Boston r185 Cottage
" Ruth S cloth insp r74 Fruit
" Wm (Agnes F) pntr city NB h224 Aquidneck
Wallbank Paul slsm NBDGCo res Fn
Wallgren Carl L (Irene E) prop Wallgren Co h52 Cottage
" Company Carl L Wallgren prop 52 Cottage
Wallner Brunhilda E clk 1233 Acushnet av h89 Princeton
" Otto (Mary)prop Wallner's Bakery res Fn
Wallner's Bakery Otto Wallner prop 1233 Acushnet av, 283 Cedar, 86 Allen and 180 Arnold
Walls Sadie L r429 Wood
Wallwork May opr r55 Peckham
" Richd (Alice A) spinner h55 Peckham
" Sarah A opr r55 Peckham
Walmsley Agnes h205 Tinkham
" Agnes r205 Tinkham
" Alan (Frances M) slsm h79 Adams
" Albert (Gertrude) truck driver h56 Dartmouth
" Arth W (Clara T) dep sheriff h88 Fern
" Bertha h165 Eugenia
" Bertha wid John h1056 County
" Bertrum L (Barbara) fireman on tanker r79 Nelson
" Bessie nurse St Luke's Hosp r230 Allen
" Charles (Cath) opr h100 Lafayette
" Clarence V r20 Cove
" Cornelius (Margt) opr h81 Davis
" George veterinary surgeon Kempton ND r4593 Acushnet av
" James (Selina) elec h171 Princeton
Walmsley James opr r100 Lafayette
" James V (Hilda) (Walmsley & Hall) h57 Oaklawn
" John (Eliz) gas and oils 4593 Acushnet av h do
" John (Eva) wvr h245 Central av
" John (Alice) clk Norris Mkt h127 Clara
" John (Clara) emp NBG&ELCo h245 Query
" John C h2 Austin ct
" Jos (Maria) emp GMCorp h230 Allen
" Robert (Eliz) h34 Robeson
" Silvia stitcher r241 Shaw
" Thomas (Sarah H) meatcutter Shawmut Market h137 Robeson
" Walter L (Cath) h738 Brock av
" & Hall (Jas V Walmsley and Norman Hall) range oil 254 Rockdale av
Walne Albert E (Melba M) mtrmn UStRy h254 Hersom
" Irvin H (Loretta E) (Washington Sq Service Station) h633 Cottage
" Leah A clk Municipal Bldg (1) r270 Wood
Walnut Cafe Gilbert Tavares prop 141 Walnut
Walsh Aletha T wid Jas W emp Reynolds Printing Co h205 Austin
" Alice N r59 Sycamore
" Anna r1 Walsh SD
" Arthur F (Alice K) clk PO sec US Civil Service h78 Atlantic
" Cath I tchr Quincy r52 Thompson
" Dennis J (Mary) lab Municipal Bldg (205) h52 Thompson
" Doris E music tchr 888 Purchase (225) r356 Mill
" Dorothy N (Mrs Jos A) bkpr 107 Second h104 Morgan
" Edward (Hetty S) emp NET&TCo r287 Princeton
" Eleanor M r183 Rockland
" Elizabeth A h276 Collette
" Ellen wvr r59 Sycamore
" Estelle A Mrs h512 County
" Fielding H (Sarah K) cont h197 Sycamore
" Florence hskpr 43 Rotch r do
" Florence M bkpr Browne Pharmacy r536 Summer
" Frances M wid Wm M h445 Summer
" Francis H (Mary E) agt h58 Borden
" Frank (Claire) opr h70 Vernon
" Frank W mgr A&P 184 Arnold r197 Sycamore
" George T (Gertrude) leader N End WPA Recreation Center h33 DeWolf
" Geo W (Yvonne) mill opr h65a Whitman
" Harold J (Gertrude A) agt John Hancock Mut Life Ins Co h27 Ellen
" Harold J (Anna) agt J Hancock Mut Life Ins Co r24 Emma
" Helen F office sec Catholic Welfare Bureau r52 Thompson
" Helen M r58 Borden
" Henry (Lettice) retired h536 Summer
" J Norman (Mary) clk A&P Tea Co h307 Austin
" James (Agnes) fisherman h55 Smith
" John r917 County
" John h242 Shaw
" John E clk 158 Union r43 Rotch
" John F textile wkr r2 Milton

Walsh John P patrolman NBPD Sta 5 h382 Cedar
" John R (Minnie B) eng h2 Milton
" John T r1 Walsh SD
" Joseph emp 99 Front r511 Cottage
" Joseph (Kath) judge Superior Court h266 Hawthorn
" Joseph A (Dorothy) emp NE Poultry Supply Co h104 Morgan
" Jos P (Angela) fisherman h5 Waldo
" Joseph P (Cath) watchman h186 Collette
WALSH LILLIAN M sec Union Tobacco Co r94 Hemlock
" Louis J (May) driver h96 Irvington
" Marjorie sten Wamsutta Mill r484 Summer
" Marjorie r205 Austin
" Margaret wid John h1 Walsh SD
" Margaret wid Jas r382 Cedar
" Margt R clk C&Co Inc r59 Sycamore
" Margaret T tchr Continuation Sch r52 Thompson
" Marjorie sec r484 Summer
" Martin E (Therese) opr h321 Coffin av
" Mary (Ms J Norman) clk F W Woolworth Co h307 Austin
" Mary wid Patk h59 Sycamore
" Mary A wid Jas J h8 Aushnet av
" Mary J wid Arth G h183 Rockland
" Mary M tchr J Hannigan Sch r52 Thompson
" Norman (Winona) bricklayer h1195 Rockdale av
" Patrick (Mary) retired h179 Deane
" Richard (Lilly) cotton weigher h484 Summer
" Richard H opr r445 Summer
" Robert opr r94 Hemlock
" Sarah A wid Patrick h10 Borden
" Sidney (Eleanor M) mach MTD&MCo r183 Rockland
" Sylvester C (Josephine) slsm M J Leahy Co h52 Thompson
" Teresa G r276 Collette
" Thomas fisherman r1061 Purchase
" Thomas (Alice C) carp h13 Willow
" Thomas h94 Hemlock
" Thomas G (Esther) h96 Willis
" Thomas H retired h156 Merrimac
" William student r78 Atlantic
" William A adv mgr C&Co res Matt
" William J lab h21 Bullard
" William P (Mary P) investigator 56 N Water h414 Rodney French blvd
" William P (Anna B) janitor Dawson Apts h218 Middle
" —see Welsh and Welch
Walters Ethel (Mrs Leslie) emp NB Boiler & Mach Co r63 Thomas
" Jack (Louise) clk Safe Deposit Nat Bank of NB h173 Arnold
" Leslie (Ethel) r63 Thomas
" Stephen (Susan J) h533 Nash rd
Walton Amy bkpr r279 Highland
" Edith C nurse 194 Belleville rd r do
" Isabella wid Wm r84 Bellevue
" J Frank (Dorothy H) foreman RC&BCo h157 Annette
" James (Lily) wvr h194 Belleville rd
" Martin L student r54 Pierce
" Mary A wid Robt h218 North
Walton Robert W teller Safe Deposit Nat Bank of NB r218 North
" Thomas E (Rosina) h118 Cove
" William r643 Union
Wamboldt Adelbert R (Margt E) stmftr h40 Beech
" Lila L student r40 Beech
" Louis C (Helen M) mill opr h2536 Acushnet av
" Muriel L student r40 Beech
Wampler Clarence O (Kath M) painter h184 Chancery
Wamsutta Auto Radiator Works Abr Goldin prop 864 Acushnet av
" Club Geo H Little Jr mgr 427 County
" Mills cotton goods mfrs 744 Acushnet av pres-treas Charles F Broughton, asst treas-clk Otis M Dunham
Wanat Jacob (Mary) wvr h296 Cedar Grove
" Sophie emp NYA r296 Cedar Grove
Wanderer Book Shop The Margt C Seaver prop 116 Bedford
Wantman Bernard col 973 S Water r220 Hawthorn
" Harry (Ida) dry goods 557 S Water and 973 do h220 Hawthorn
" Mildred clk 973 S Water r220 Hawthorn
" Saml mgr 973 S Water r220 Hawthorn
Warapickey Antoni (Annie) emp Old Home Bakery h38 Washburn
" Mary r38 Washburn
Warbasse James P (Gertrude B) physician 350 Union h do
Warburton Albert W r318 Ashley blvd
" Esther J (Mrs Jas H) convalescent home 635 County h do
" James H (Esther J) h635 County
" James H Jr mach r635 County
" James S (Stella J) mach h169 Query
" Nellie clk Kilburn Mill r318 Ashley blvd
" Richd H (Eliz E) opr h318 Ashley blvd
" Wm L (Leah I) painting cont 2 N Oak h do
Ward Agnes wid Wm h13 Social
" Alberta H Mrs h207 Weld
" Alice L student r129 Highland
" Andrew D (Irene) oiler Kendall Mill h32 Frederick
" Apartments 13 S Sixth cor Spring
" Cuthbert H (Mary) slasher tender h297 Earle
" D Jas (Alice) emp Gulf Hill Dairy r55 Sherman (12)
" David (Lillian L) clk PO h129 Highland
" David Jr (Harriett) physical director YMCA h15 Homer
" Edith (Mrs Fred C) bkpr Nield Mfg Co h2339 Acushnet av
" Emily wid Bradford h350 Ashley blvd
" Ernest rayon wkr r1166 Acushnet av
" Ernest (Alice L) mill wkr h25 Yates
" Ethel wvr r13 Social
" Everett S (Ethel) slsm NBDGCo h86 Glennon
" Florence r221 Elm
" Fred C (Edith) millopr h2339 Acushnet av
" Frederick (Rachel) h323 Summer
" Fredk R (Cath P) slsm h85 Shawmut av
" Grace M emp W T Grant Co r20 Winsor
" Harold D (Beatrice) lmfxr h276 Dawson
" Harry (Anne) wvr h383 Wood
" Harry E (Pauline) mill opr h45 Washburn

Ward Henry C R (Hilda) 3rd hd h76 Clark
" Herbert (Agnes) lab h130 Mott
" Herbert (Beatrice A) wvr h155 Branscomb
" Jack (Florence) dental mech h397 Coffin av
" Jack (Gertrude) agt Met Life Ins Co h37 Oaklawn
" James (Mary A) lab h66 Roosevelt
" James Jr (Sarah J) twister tender Quisset Mill h84 Lucas
" John (Janet) changer Gosnold Mill h37 Capitol
" John F registrar 627 Pleasant r15 Fair
" John J (Margt E) retired h20 Winsor
" John J Jr driver r20 Winsor
" John T (Mary A) retired h15 Fair
" John W (Florence) mill opr h154 Branscomb
" John W (Nancy) lab h20 Stapleton
" Joseph E (Florida) cook Green Diner r106 Ashley blvd
" Katherine R Mrs r474 County
" Kathleen clk C&Co r15 Fair
" Lincoln P r23 Tarkiln Hill rd
" Mark r28 High
" Mary A wid Harry h221 Elm
" Mary K sten r15 Fair
" Milton (Jeannette) h164 Harwich
" One Social Club Patk F Dolan clk 2031 Purchase
" Pauline R Mrs r2004 Shawmut av
" Peter J (May F) slsm 1085 Purchase h130 Summer
" Rachael (Mrs Fredk) maid 345 Union h327 Summer
" Ralph emp MTD&MCo r37 Capitol
" Richard J waiter Blue Moon Tavern r15 Fair
" Saml Co The Mrs Mabel M Turner prop optometrists 1368 Acushnet av
" Sarah wid Jas h604 Purchase
" Sarah J (Mrs Jas Jr) winder Kilburn Mill h84 Lucas
" Shirley r207 Weld
" Thomas (Eliz) loomfxr h738 Brock av
" Violet B wvr r13 Social
" Virginia Mrs h10 Willis
" William E (Alice) eng h232 Conduit
" William H (Beatrice) mach MTDCo h29 Princeton
" William R (Emma L) chauf UStRy h23 Tarkiln Hill rd
" Wilson W (Enid) box mkr h112 Arnold
Wardwell Charles H treas CSCo res SD
" Elizabeth M h5 Foster
Wareing Arthur (Eliz) carp Gosnold Mills h78 Independent
" Elizabeth cloth wkr r28 Cleveland
" Flora wid Richd h28 Cleveland
" Harold emp WPA r10 Ashley
" John F (Carolyn) inst NB Voc Sch h25 Tremont
" Joseph (Monica) opr h81 Fair
" Richard H (Ethel) emp Albert V Woodacre r Stephen SD
" William (Florence) h10 Ashley
" William E r28 Cleveland
Warezerlonis Albert wvr r59 Deane
" Emily mill opr r59 Deane
" George (Margt) mill opr h59 Deane
" George Jr student r59 Deane
Warezerlonis Jennie r59 Deane
" Joseph mill wkr r59 Deane
Warfield Sarah r279 Cottage
Waring Albert (Hilda M) printer 2320 Acushnet av h do
" Elizabeth wvr r311 Lowell
" Jas (Alice) mill wkr h98 Branscomb
" Joseph (Alice) opr h311 Lowell
" Jos (Isabel) patrolman Sta 1 h84 Durfee
" Mildred A student r311 Lowell
" Ralph r311 Lowell
" Robert (Helen) h10 Social
" Rose wid John W r249 Query
" William (Eliz A) h155 Belleville rd
Warn Ralph F emp A S Mills r64 Howard av
Warner Aline M L Mrs r927 Brock av
" John (Mary) emp Warren RI h242 Clifford
WARNER JOSEPH E treas-clk Household Furnishing Co res Taunton
" Robert (Nellie) sub carrier PO h47 Washburn
Warren Benj F (Lillian M) carp h5 Cottage
" Carrie B h546 Rivet
" Clara M wid Frank r46 Atlantic
" Dorothy S emp Albany NY r5 Cottage
" Jessie A Mrs tchr WHTaylor Sch r1 Park pl
Warrington Bessie Mrs h159 Frederick
" Frank W (Gertrude) woodwkr h137 Milford
" Irene T emp Heatons Mach Shop r159 Frederick
" Louise M r159 Frederick
Warsofsky Saml (Sarah) retired h477 First
Warsoski Bronislaw (Victoria) h304 Tinkham
Warwick Fanny F wid John r276 Nash rd
" Richard r20 Warren
" Richard knotter h276 Nash rd
Wary Joseph r114 Coffin av
" L Marie wid Louis h114 Coffin av
Wash Rite Laundry Inc 72 Milford pres mgr John Bodzioch, treas Louis A Perras
Washburn Bessie B r385 Cottage
" Chas S sub agt James Henshaw res Marion
" Frank E carp h2443 Acushnet av
" Frank W (I Lillian) clk Hayes Hardware Co h64 North
" Fredk C (Olive B) cabinet mkr and mill supplies 228 N Water h27 Meriam
" George L (Viola G) carp h69 Forest
" Glenn R r469 Summer
" Harry C (Ethel A) slsm The Clear'oc Co Inc h19 Sherman
" I Lillian (Mrs Frank W) waitress Gulf Hill Parlors h64 North
" Lewis C lab NB Water Dept r inq do
" John A emp H P Hood & Sons r469 Summer
" Leslie B (Ruth G) carp 24 Seventh h79 Forest
" Lillian I (Mrs Frank W) waitress Gulf Hill Parlors h64 North
" Lynn D r469 Summer
" Mary A wid Geo E h80 Carroll
" Olive A dressmkr 80 Carroll r do
" Winfred R (Sarah L) truck driver h469 Summer
Washington Bakery Antone A Silva prop 223 Rivet

BRALEY'S BETTER DAIRY PRODUCTS
including
Bireley's Orangeade and Grapeade
TEL. 3-4443 N D

Washington Social and Musical Club Inc sec-treas George P Stevenson 1 Rodney French blvd
" Sq Market Manuel C Teixeira prop 281 County
" Sq Service Station (Harold L Simmons) gas and oils 271 County
Wasilewski Adam r13 Hampton ct
" Carolina wid Adam h13 Hampton
" Josephine mill opr r13 Hampton ct
" Stasia dom r13 Hampton ct
Waskiewicz Joseph (Kath) opr r22 Roosevelt
" Joseph Jr (Josephine) opr h22 Roosevelt
" Peter F (Anna) emp WPA h53 Ellen
Wason Isabel M MD pathologist St Luke's Hosp h14 Rotch
Waszkiewicz Joseph (Stella) emp Woodrow Wilson Club h58 Woodlawn
Waterhouse Ada opr r6 Acushnet av
" Alice wid Wm T h6 Acushnet av
" Edward (Lillian) clk 1511 Acushnet av res ND
" Florence Mrs clk Lincoln Stores r428 Chancery
" Gerald variety store 1511 Acushnet av res ND
" Herman B (Mary E) eng h12 Ashley blvd
" Isabella opr r6 Acushnet av
" Isabella J (Mrs John B L) dry goods 447 Rivet h451 do
" Jane A opr r6 Acushnet av
" John B L (Isabella J) h451 Rivet
Waterman Sarah W wid Wm H h37 Arch
" Steamship Corp Chas H West agt State Pier
Waters Everett T (Helen T) dentist 160 William h33 Grove
" Herbert R (Jane C) mach h418 Hillman
" Jane supvr WPA Recreation Center r418 Hillman
" John (Eliz) night watchman Wamsutta Mills h183 State
" Mildred L wid Erferd tchr NBHS r55 Morgan
Waterworth Benj J (Carrie H) mariner h121 Shawmut av
" Margaret A opr r72 Rochambeau
" Margaret J wid Jas h72 Rochambeau
" Thomas H r72 Rochambeau
Wathen Arth W tchr NBHS h258 Maple
" Mary P wid Chas B r258 Maple
Watier Wilfred emp WPA r1103 S Water (1)
Watkins Benj F treas NB Construction Co res Dartmouth
" Charles S (Bertha) foreman BF Const Co h500 Acushnet av
" Henry H (Ethel) steam shovel opr h527 Acushnet av
" Lizzie A wid Jas B r153 Rounds
" M Louise r34 Vine
" Mary A Mrs h500 Acushnet av
" Mary B Mrs h66 School
" Milton L (Frances P) dealer Acushnet Bakery h83 Rounds
" Robert E (Mary) clk of corp NB Cont Co res SD
" Stephen h519 Acushnet av
Watkins Thomas M (Alma A) chauf h48 Smith
" William E pres NB Cont Co Inc res SD
Watkinson Leonard A emp WPA h1441 Pleasant
Watling John (Wm Watling & Bro) r35 Larch
" W David emp MTD&MCo r35 Larch
" William (Kath) (Wm Watling & Bro) h35 Larch
" William & Bro (Wm and John Watling) carps 35 Larch
Watson Amy B Mrs tchr T R Rodman Sch r321 Union
" Arthur N (Doris) opr Dartmouth Mill h19 Salisbury
" Blanche M (Mrs Edwin M) sec Chas S Ashley & Sons h251 Walnut
" Edwin M (Blanche M) h251 Walnut
" Eleanor B clk W T Grant Co r45 Mathew
" Elizabeth A winder Kilburn Mill r159 Annette
" Elizabeth A Mrs opr h10 Warren
" Elsie splicer Kilburn Mill h16 Dudley
" Ernest r10 Warren
" Fred knotter Hathaway Mill r159 Annette
" Fred (Ellen) loomfixer h241 Shaw
" George retired r399 Arnold
" George (Margt) opr Hathaway Mill h115 Bellevue
" Helen E r20 Mapleview ter
" Henry A (Alice M) h14 Willow
" Henry J (Fannie F) retired h383 Clinton
" James D (Lillian M) slsm 193 Blackmer h722 Rockdale av
" Jas L (Mary A) mech UStRy h66 Myrtle
" Jennie maid 42 Grove r do
" Jennie M wid John H h18 Bullock
" John E (Grace S) slsm 193 Blackmer and var 686 Rockdale av h do
" John J (Delvina) lab h1265 Pleasant
" Lillian M (Mrs James D) prop The David McGill Co h722 Rockdale av
" Margaret r33 Junior
" Margaret A (Mrs George) winder Naushon Mill n115 Bellevue
" Martha weaver Gosnold Mill r63 Calumet
" Mary Mrs h159 Annette
" Mary A r263 Hawthorn
" Mary A wid John H h603 County
" Mary E wid Charles h560 Elm
" Paul (Phoebe) overseer 59 Cove h275 Pope
" Pharmacy The William J O'Brien prop 765 Kempton
" Priscilla M clk The Keystone r251 Walnut
" Sarah wid John h45 Matthew
" Walter (Esther) opr h20 Warren
" Walter (Adele C) weaver KMills r16 Dudley
" Wesley (Helen A) dist plant eng NET&T Co h390 Arnold
" William J (Helen S) serv rep HOLCorp h603 County
Watt Lillian V h478 County (4)
Wattley Anna Mrs r390 Union
Watts Henry (Caroline) h280 Sawyer
" John weaver r17 Weld
" John M retired h210 S Front

Watts Thomas farmer h1843 Paillips rd
Wavle Leon O (Lola) treas Cummings & Cummings Inc res Fn
Wawszkiewicz Edw student r58 Woodlawn
" Joseph W (Stella B) bar tender h58 Woodlawn
" Stella B (Mrs Joseph W) weaver Hathaway Mill h58 Woodlawn
Waxler David clk r78 Clark
" Hyman slsm Standard Electrical Co r78 Clark
" Jacob slsm Charles Clothes Shop r78 Clark
" Jennie wid Joseph h78 Clark
Waxman Ethel clk r78 Clark
" Harry (Rose) tailoring 403 Kempton h78 Clark
" Lillian shoe opr r78 Clark
Waybrant Alice J maid 156 Cottage r do
" Edward L (Irene J) emp Nashawena Mill h378 Maxfield
" Edward L Jr emp Hartford Conn r378 Maxfield
" Walter A emp CSCo r378 Maxfield
Wayland Walter M (Emily) musician h188 Washington
Wayne—see Waine
Wayner Matthew J (Mary T) emp Fall River n152 Myrtle
Wayside Furniture Co Perle R Bean prop 573 Mill
Weaver Cecelia F Mrs r17 Athol
" Charles H (Cecelia M) clk Plumbers Supply Co r17 Athol
" Dorothy L clk GGWks r364 Elm
" Edith M prac nurse r17 Rounds
" Francis V teller First Nat Bank of N B r9 Richmond
" Milton T (Anna) clk Hemingway Bros Interstate Trucking Co n33 Arlington
" Olive L asst 227 Union (412) r33 Arlington
" Robert L Rev (Helen E) pastor South Baptist Church h10 Emery
" Robert S (Elizabeth S) bookbinder Sullivan & Crocker h9 Richmond
" Stephen emp Baylies Sq Theatre r33 Arlington
" Thomas M (Yvonne) opr r216 Query
Weavers Hall 746 Pleasant
Webb Alice wid John E h75 Emma
" Cornelius A (Sarah B) h173 Cedar
" Edward O (Minna H) h159 William
Webber Albert W (Margaret V) emp WPA h rear 36 Hicks
" James A (Lauretta) asst supt equipment UStRy h675 Union
" James W (Mary B) proof reader 575 Pleasant h386 Maxfield
Weber Alexander (Charlotte L) prop Weber Glass & Construction Co h125 Shawmut av
" Glass & Construction Co Alexander Weber prop stained glass and memorial windows 135 Hemlock
" Raymond h172 Deane
Webster George emp Atlas Tack Corp r248 Mt Pleasant
" Jean J student r107 Summer
" John (Mary B) motorman UStRy h248 Mt Pleasant
" John Jr r248 Mt Pleasant
Webster John B (Margaret E) physician 105 Summer h107 do
" Joseph S (Estelle F) ice cream mfr Fn h137 Chancery
" Joseph W (Lena A) h82 Campbell
" Marion T wid Lawrence P h341 Cottage
" Mary Mrs hskpr 116 High r do
" Mary wid Fred rstr 50 Rockdale av h do
" Robt emp MTD&MCo r248 Mt Pleasant
Weedall Samuel (Theresa) lab h590 Brock av
Weeden Annie J wid George F h216 Wood
" Mfg Co toy mfrs 24 Elm treas Wm B Ritchie
" William H (Bertie) carp h76 S Second
Weeks Alice A asst Dr M E Rubin r614 County
" Annie D wid Nathan r228 Smith
" Artnur R (Clara A) retired n241 Middle
" Artnur W painter r989 County
" Bernard V (Annie E) emp A D McMullin n228 Smith
" Bert (Elsie E) cnauf 304 Kempton n54 Summer
" Bryant R (Edith M) emp Fall River r241 Middle
" Chester W (Mabel H) h371 Court
" Cranston (Clara E) chauf Wm H Fabio h83 Jenney
" Earle H (Emily) visitor welfare dept h614 County
" Earle W (Amanda) mgr Weeks Service Station h41 Sycamore
" Earle W Jr attd Weeks Service Station r41 Sycamore
" Franklin H (Helen M) bus Taunton r594 Rockdale av
" Frederick L (Gladys E) coll Merchants Nat Bank h127 Rotch
" H Bartlett (Dorothy D) dir Taunton h429 Court
" Harold (Louise) capt h99 Maple
" Harold (Ella) chauf 308 Mill h2 Pease ct
" James H asst chief eng N B Water Dept res Lakeville
" John L (Grade M) emp CSCo h663 Union
" John L Jr r663 Union
" Joshua F phys 2174 Acushnet av and 594 Rockdale av h do
" Joshua H (Marion T) physician 33 Seventh res Padanaram
" Lawrence J bakers helper Giusti Baking Co r83 Jenney
" Lucy F sten KMill r196 Palmer
" Luella F h123 Bedford
" Mary G wid Edward J h35 Willis
" Norman T clk 1886 Purchase r196 Palmer
" Salena C wid Thomas J h196 Palmer
" Sarah L wid Henry R h42 Summer
" Service Station Earle W Weeks mgr 514 Acushnet av
" Service Station Earle W Weeks prop 652 Purchase
" Walter E slsm 56 Spring res Fn
" Wesley S attd Weeks Service Station r41 Sycamore
" Wm teller Safe Deposit Co r663 Union
Wefer Maria B wid Elliot H h165 Elm
WEFER & PARKER William E Parker prop insurance of every description Merchants Bank Bldg (46) 105 William tel 7-9376 see p 63

Wegrzyniak Edw emp WUTCo r57 Reynolds
" Frank J (Anna) grocer 2066-2068 Acushnet av h2062 do
" Jacob h57 Reynolds
" Joseph r57 Reynolds
" Sally wid John r180 Cedar Grove
" Zbignief clk 2068 Acushnet av r2062 do
Wegscheider John h179 Brook
" Salomi Mrs h194 Davis
Weh Yee prop Wings Laundry h143 Ash
Wehoskey Everett A (Hectorine A) emp J C Rhodes & Co h265 Pope
" Everett A Jr emp J C Rhodes & Co r265 Pope
" Herbert C(Bertha M)glass cutter h585 Elm
" Irene H r265 Pope
Weidner Henry J emp RC&BInc r81 Hillman
" Walter H C (Anna B) motorman UStRy r158 Grinnell
Weigel Julien R (Clara) garage 308 Earle h306 do
" Marie wid Jean D h310 Earle
Weihl Elise H (Mrs Jacob) coll HOCo r171 Maple
" Jacob (Elise H) retired h171 Maple
Weil Anna F clk C&Co r180 Park
" Ernest leather wkr r1166 Acushnet av
Weilding William mill opr r125 Cove
Weinberg Julius emp N B Shirt Co r1166 Acushnet av
Weiner Arthur (Lillian) shoe repairing 526 Pleasant h105 Armour
Weinstein Samuel M (Pearl) agt Met Life Ins Co (5) h400 Bedford
Weir James mill opr r89 Reynolds
" Thomas J r1151 Rodney French blvd
Weiss Charles h67 Roosevelt
Weissent Walter A (Emma) emp Municipal Bldg h97 Parker
Weissfeld Samuel fore Continental Elastic Co h137 Carroll
Weitzman David (Fannie) prop Weitzman Furnace Co h329 Hawthorn
" Furniture Co David Weitzman prop 655 S Water
" Jacob B lawyer 20 Market (11) r329 Hawthorn
Welch Anthony J (Delina Z) reserve patrolman h374 Coggeshall
" Catherine T r61 DeWolf
" Celina wid Edwin h1054 County
" Edw (Annie C) elec 35 Commercial res Fn
" Edward A (Catherine E) meter reader N B Water Dept h208 Tremont
" Edw J (Cath T) small animal hosp Kempton ND and veterinarian 61 DeWolf h do
" Ellen wid Francis h1369 Pleasant
" Ellen L r356 Cedar Grove
" Emily C wid Albert C h88 Walden
" Emma J dom 136 Cedar h367 Kempton
" Hazel M tchr Friends Academy r483 County
" Homer P (Emma S) supv State Surplus Commodities h89 Smith
" Ida h49 Potter
" Judith M Mrs r70 Ruth
" Kathleen T student r61 DeWolf
" Mary A B wid James W h99 Eighth
" Robert N (Ann) emp Court St Quality Market h570 Elm sum res Walnut off Broadway
Welch Peter P carrier PO res Fn
" Thomas r359 Summer
" —see Welsh and Walsh
Welcome Bakery Jos Castaldo prop 1 Seneca
Weld Lou E Mrs h50 Rounds
" Sq Bakery Joseph Dziuba prop 913 Acushnet av
" Sq Tavern John Bindas prop 25 Weld
" Sq Wall Paper Co A A Audette & Son props paints and wall paper 870 Acushnet av
" St Antique Shop Fred A Weld prop 97 Weld
Welfare Federation of New Bedford Flore I Bouvier sec 60 Eighth
WELFARE FEDERATION OF NEW BEDFORD John M Bullard pres, Mrs Flore Bouvier clk 60 Eighth tel 3-2978
Welker Margaret wid Frank J h156 David
Welles Barbara clk r184 Palmer
Wellington Charles (Ellen) farmer h1861 Shawmut av
" Charles W h286 Union
Wells Ann R r13 Hawthorn ter
" Edmund D (Helen A) slsm Lubin's Tire Mart h13 Hawthorn ter
" Edward (Louisa) watchman Fall River Pier h78 Thomas
" Eugene L (Margt) opr UStRy h223 Myrtle
" Margaret (Mrs Eugene L) mill wkr h223 Myrtle
Welsh Albert E emp J C Rhodes & Co h114 Newton
" Annie F tchr T Donaghy sch r199 County
" Annie L Mrs h181 County
" Edna R r161 Jenny
" Elizabeth M wid Robert P h199 County
" Florence r6 Johnny Cake Hill
" Frederick W mariner r114 Newton
" Helen C clk h60 S Sixth
" Henry P r199 County
" James E Jr forest wkr r67 Deane
" James E drill mkr h67 Deane
" James L (Kath A) clk PO h82 North
" James L Jr student r82 North
" Joseph E slsm Motor Sales Co of N B r82 North
" Kathleen A nurse Taunton r82 North
" Margaret M sten Aerovox Corp r181 County
" Margaret M student r82 North
" Mary F r181 County
" Mary T r82 North
" William (Mary E) police lieut Sta 2 h114 Mt Vernon
" William G (Cora W) office 54 First h48 Morelands ter
Wenstrom Olive clk C F Wing Co res Matt
Wentworth A Leon (Etta F) asst 479 County h40 Parker
" Lillian Mrs r40 Parker
Werthamer Erwin emp Dawson's Brewery h266 Hillman
Wertz D Frederick (Elizabeth) pastor Allen St Methodist Church h116 Armour
Wescott Harvey M (Edith G) sta fireman h59 Clifford
Wesley Catherine wid Andrew h182 State
" Helen mill wkr r15 Belleville av
" Joseph (Caroline) h15 Belleville av

Wesley Methodist Church Rev Earl H Furgeson pastor 385 Ashley blvd
" Stanley W copper wkr r15 Belleville av
Wesoly Agnes (Mrs Andrew) weaver h17 Austin ct
" Andrew (Agnes) weaver h17 Austin ct
" Bolislaw W emp Nonquitt Mill r74 Mill rd
" Charles fore JIPInc r341 Oliver
" Charles foreman r6 Worthington
" John (Catherine) emp Gosnold Mill h9 Austin ct
" John P (Leona) lineman NBG&ELCo h130 Princeton
" Joseph h6 Worthington
" Joseph r1151 Rodney French blvd
" Olga emp JIPInc r9 Austin ct
" Sophie R insp JIPInc r6 Worthington
" Stanislawa Mrs r341 Oliver
" Stanley emp W Mills r77 Mill rd
" Victoria wid Paul h77 Mill rd
" Walter shoe wkr r9 Austin ct
" Walter P (Mary A) weaver h90 Linden
" Wanda J assembler JIPInc r6 Worthington
Wessiack Antoinette M r614 Kempton
" Charles r614 Kempton
" Joseph Jr foreman CSCo h614 Kempton
" Katherine C emp 508 Pleasant (208) r614 Kempton
West Belle F wid Thoma H h374 Kempton
" Bernard seaman r197 Middle
" Bernard Jr r197 Middle
" Bertram C (Emma F) city wharfinger h226 Chancery
" Bertram C Jr (Stanislawa) pressman 508 Pleasant (208) h228 Chancery
" Charles H (Myra B) agt Waterman Steamship Corp h152 Smith
" Clinton P (Doris R) painter h201 Austin
" Doris E student r201 Austin
" Dorothy H nskpr 12 Woodlawn r do
" Eliza S wid Noan r123 Pierce
" Ellis E (Mary) slsm Auto Selling & Supply Co h217 Rounds
WEST ELSIE M pres Household Furnishing Co h96 Madison
" End Laundry Emilio Balestracci prop 350 North
" End Public Market Saleem J Rihbany prop 349 Kempton
" End Social Club sec Charles A Gwynn 96 Cedar
" Estner D r47 Locust
" Eugene M (Maud S) emp Atlas Tack Co h47 Locust
" Frank B lab r75 North
" Frank M emp Atlas Tack Co r47 Locust
" Lowren (Lillian M) plumber 703 S Water h202 Clinton
" Mary L tchr r202 Clinton
" Mary R (Mrs Ellis E) pub healtn nurse N B h217 Rounds
" Melvin J (Florence D) emp WPA h337 Sycamore
" Side Cafe (Emile M Goyette and Joseph A Dextradeur) 1141 Acushnet av
" William K r202 Clinton
" William R Alfred H York mgr mill supplies 1886 Purchase
Westby Aloysius (Louise) (Westby & Baker) h87 Aquidneck
Westby Elizabeth B r87 Aquidneck
" Patricia P r87 Aquidneck
" & Baker (Aloysius Westby and Stanley G Baker) real estate 791 Purchase (12)
Western Union Telegraph Co The Wm J McIlmail mgr 228 Union tel Western Union
Westgate Abial F r99 Oak
" Amos M lab h2195 Purchase
" Anna L h1929 Purchase
" Avis emp Weeden Toy Shop r264 Weld
" Charles E (Lucy J) drill wkr h261 Middle
" Charlotte T clk NBDGCo r192 Grinnell
" Clarence E (Bertha A) wood dealer 101 Lombard h99 Oak
" Clarence E Jr (Annie) mecn r99 Oak
" Delbert W (Gertrude G) h192 Grinnell
" Estella V wid Herbert h3925 Acushnet av
" Frances A wid William B h380 Middle
" Fred (Yvonne) retired h106 Beetle
" Frederick D r106 Beetle
" Geo F (Rose A) chauf city h140 Florence
" Herbert N Jr (Edna) emp Duff Coal Co h215 Shaw
" Leland E lineman NBG&ELCo r Lunds Corner Station
" Jeanie D wid Thomas J h383 Kempton
" Mercy E wid Darius r192 Grinnell
" Norman H clk HMCorp r3925 Acusnnet av
" Raymond C r106 Beetle
" Rose Mrs floor lady r218 State
" Ruth Mrs waitress The Rendezvous h493 Mill
" Strafford M (Helen) lab r99 Oak
" Warren A r192 Grinnell
" William A (Florence) elec 115 Coggeshall h40 Parker
" William G (Emily E) slsm C F Wing Co res Matt
" William J (Catherine A) lab h214 Cedar
Weston Helen M reporter Standard-Times r413 County (3)
" Marie D wid Elliot I milliner 262 Union h415 County (3)
Westvik John fisherman r117 High
Westrich Dorilla Mrs h142 Cottage
Wetherbee Alice E r79 Court
Wetzel Carl F (Elizabeth M) h22 Bullock
Wexler Daniel (Mary) phys 38 Grove h do
" Robert (Mildred) loomfixer h4 Marvin
Weyer Frank J (Blanche C) night watchman h19 Bentley
Weymouth Frank L D tchr NB Textile sch r117 Hillman
Whalen Ann M r145 Clara
" Carleton chauf r rear 198 State
" Catherine A r363 N Front
" Charles H (Theresa B) emp NBFD h27 Ashland pl
" Esther T Mrs opr r14 Viall
" George truck driver r92 Mt Vernon
" Gertrude student r14 Viall
" Jonn J retired r844 Pleasant
" Nora A sten 581 Bullard r92 Mt Vernon
" Patrick H (Eliz) mill opr h363 N Front
" Thomas J actor r363 N Front
" William H 3rd stock clk 1011 S Water r439 Mill
" William H (Gertrude H) plumber 55 N Water h439 Mill

Whalen William J (Amelia) prop Edw F Dahill Jr & Co h65 Willow
" —see Whelan and Whalon
Whaling City Motors Arnold Katz prop used cars 1623 and 1742 Purchase
" City Cleansing Co (Samuel H and Hyman Lassow) 278B Union
" City Club 324 Acushnet av
" City Glass Works Mrs Rose A Dexter prop 3932 Acushnet av
" Mary opr r186 Hemlock
WHALING MUSEUM 18 Johnny Cake Hill
Whalley Albert 2nd hand r83 Glennon
" Alex (Hannah) loom fixer h170 Clifford
" Alice A insp r293 Princeton
" Ambrose F (Marion E) r920 Belleville av
" Donald r120 Clifford
" Doris bkpr F W Woolworth Co r197 Central av
" Dorothy A sten Elec Service & Sales Co r16 Valentine
" Edmond A (Belia M) opr n329 Query
" Edna L student r16 Valentine
" Eliz A sten Wamsutta Mills h26 Peckham
" Esther H wid Robert opr h15½ Viail
" Ethel Mrs n83 Glennon
" Evan J student Boston r16 Valentine
" Florence sten city clk s office r12 Warren
" Florence (Mrs Joseph) winder Naushon Mill n69 Dudley
" George (Rose) dredger n14 Rochambeau
" George (Alice) carrier PO h197 Central av
" Harold A (Mona S) mill opr h7 Phillips av
" Henry T elec 116 Middle r235 Austin
" John (Jeannette) opr h324 Shaw
" John A (Rhoda) lab n1674 Purchase
" John W (Albertina) loom fixer r293 Princeton
" John W Jr student r293 Princeton
" John William (Alice) opr h323 Shaw
" Joseph (Alma) supt H Mfg Co n16 Valentine
" Joseph (Florrie) changer-over Nashawena Mill h69 Dudley
" Joseph W (Alice A) h94 Church
" Lillian M attd Sol-e-Mar Hosp r170 Clifford
" Richard (Margt H) painter h12 Warren
" Thomas K (Agnes M) opr n120 Clifford
" Vivian H dom r83 Glennon
" William H (Mary E) emp C F Wing Co h235 Austin
" William W (Viola T) emp KMill h820 First (6)
" —see Wholley
Whalon—see Wnelan and Wnalen
WHARF DINER Joseph Goulart prop 22 Front
" Variety Store Joseph S Goulart Jr prop 24 Front
Wharmby Mabel r220 Jarry
" Nelson (Mabel) opr n220 Jarry
" William F retired n1057 S Water
Wharton Frederick (Rebecca) slasher helper r22 Roosevelt
" Fredk Jr clk Ross Agency r22 Roosevelt
Wheatley Jennie emp 306 Ashley blvd r do
WHEATON ERNEST A (Hattie B) pres Parsons Laundry Co h324 Union
" Helen A r324 Union
WHEATON HIRAM & SONS INC bottlers and liquors wholesale and retail 45 School tels 9-6265 and 9-6264 pres-treas John F Haran see back cover
" Mary B (Mrs William S) bkpr Chas S Ashley & Sons h36 North
" Wm S (Mary B) attd HOCo h36 North
Wheelden George C(Aldea) emp MTD&MCo h346 Earle
" Herbert E (Elizabeth A) overseer 539 Orchard h425 Clinton
" —see Whelden
Wheeler Arthur A (Doris M) floor walker C&Co h165 Shawmut av
" Clara E nurse St Luke's Hosp r181½ North
" Emma H MD h478 County (1)
" Frederick F (Eliz B) emp WPA h56 Cedar
" Frederick F CCC r156 Cedar
" George F (Margaret E) overseer NBCCo h181½ North
" George H Jr r324 Cottage
" George L (Hazel G) emp J C Rhodes h324 Cottage
" Harry F (Clara W) emp J C Rhodes & Co h29 Emerson
" John N slsm h150 Purchase
" Mildred L student r413 Maxfield
" Millard L (Hattie L) supt N B Public Market h413 Maxfield
" —see Oehler
Whelan Alex W fireman NBFD r143 Pleasant
" Amelia (Mrs William J) emp Dale's h65 Willow
" Bessie spooler r245 Eugenia
" Eileen S spooler r245 Eugenia
" Ernestine wid Stephen clk Lincoln Store r50 Hill
" Frances J nurse Bridgeport Conn r143 Pleasant
" Helena A Mrs tchr J B Congdon sch h52 Locust
" Jas H (Eliz M) blacksmith h204 County
" James J (Ruth S) slsm NBDGCo h151 Kempton
" James S (Josephine S) emp Standard Times h63 Sycamore
" John J (Sarah A) weaver h245 Eugenia
" John J r143 Pleasant
" Kenneth J emp Standard Times r245 Eugenia
" Mary r176 Hemlock
" Mary E r629 Purchase
" Mary E tchr R C Ingraham sch r143 Pleasant
" Wm J (Amelia) emp Dale's h65 Willow
" Wm N (Eliz A) capt NBFD h143 Pleasant
" Wm N Jr emp NBG&ELCo r143 Pleasant
" —see Whalen and Whalon
Whelden Eliz E wid Thos H h86 Chancery
" & Blenkiron John W Blenkiron prop painting conts 22 Sears ct
" —see Wheelden
Whewell John Jr emp Fall River r96 Ruth
" John W (Margaret) mill opr h96 Ruth
" Robert (Annie) mill designer Fall River h33 Willard
" Robert Jr student r33 Willard
Whipple Arthur P dept head NB Voc sch h20 Pinette

Whipple E Bowley (Mildred) inst NB Voc sch res SD
" Lloyd A doffer Quisset Mill r75 Beach
" William H (Lillian L) carp Sheldon B Judson h75 Beach
Whistle Bottling Co Anthony C Arruda prop 262 Coggeshall
" Bottling Co Package Store Anthony C Arruda prop 262 Coggeshall
Whitaker James watchman Soule Mill h607 Cottage
" Mildred R sten Wamsutta Mills r607 Cottage
" William r1151 Rodney French blvd
" William A retired r1293 Acushnet av
" —see Whittaker
Whitbeck Jane B clk NBDGCo r32 Court
WHITCHER SCOTT (Elizabeth) supt St Luke's Hospital h168 Reed
" Scott Jr doffer Wamsutta Mill r168 Reed
" Stetson student r168 Reed
Whitcomb Robert T personnel mgr RC&BInc res Fn
White Albert B (Anastacia H) patrolman Sta 1 h381 Park
" Albert P (Minnie A) carp UStRy h166 Campbell
" Amos (Emily) h317 Rivet
" Anna F wid William h46 Winsper
" Annie R (Mrs Lemuel H) tchr Phillips Ave sch h8 Ward
" Annie Z wid Robt stitcher r90 Whitman
" Arthur C (Edith M) carp Standard Electrical Co h187 Middle
" Barbara P student r11 Keene
" Cecil J (Ella F) h962 Darling
" Celia R emp Taunton r64 Rockland
" Charles F (Edith L) emp NBG&ELCo h210 Dartmouth
" Charles W (Amelia) opr h249 Whitman
" Clifford L (Margaret V) cotton classer 555 Orchard h11 Keene
" Clinton H (Celia) sheet metal and heating cont 1651 Purchase res Dartmouth
" Clinton H (Celia) sheet metal cont 1651 Purchase res ND
" Clothilde dom 186 Chestnut r102 Parker
" Collis H sub clk PO res Taunton
" David L emp HOLC Wash DC r67 Brownell
" Donald L student r39 Capitol
" Edith M (Mrs Arthur C) chiropodist 187 Middle h do
" Edwin P emp NYA r46 Winsper
" Eulalia R student r46 Winsper
" Everett A asst eng N B Water Dept res inq do
" F Kimball investment banker 558 Pleasant (34) res SD
" Frank gas sta attd r55 Katherine
" Fred A prop Weld St Antique Shop res Westport
" Front Fish Market Manuel P Medeiros prop 977 S Water
" George r21 Willis
" Gertrude L clk h246 Palmer
" Harry O (Ginevra) farmer h3505 Acushnet av
" Hazel K cashier Taber's Inc r14 Pope
" House Cleansers Isadore Miller prop 764 Purchase
White Jesse (Stella) opr h39 Sagamore
" John W (Loretta E) chauf h396 Hawes
" Joseph emp Kilburn Mill r109 Nelson
" Joseph weaver r80 Sagamore
" Joseph H elec r68 Hussey
" Julia wid Wm hskpr 293 Sawyer r do
" Lemuel H (Annie R) retired n8 Ward
" Leo chef 4431 Acushnet av r do
" Linden H Rev (Alice P) pastor St Martin's Epis Churcn h67 Brownell
" Linden H Jr student r67 Brownell
" Louis F (Rosa P) milkman Ideal Dairy h80 Sagamore
" Lucy Mrs hskpr 1749 Rodney French blvd r do
" Manuel B (Bella) h88 Acushnet av
" Manuel F lab r80 Sagamore
" Margaret L clk r381 Park
" Marion L (Mrs William R) variety store 193 Smith h347 Orchard
" Martin (Catherine A) emp WPA h347 Ashley blvd
" Mary r55 Katherine
" Mary mill opr r109 Nelson
" Mary A Mrs h415 County (116)
" Patrick lab NBG&ELCo res Acushnet
" Pearl C r68 Hussey
" Raymond A (Erma M) mgr White's Dairy h2135 Acushnet av
" Richard H sub reporter Standard Times r11 Keene
" Robert H (Olive) emp CSCo h340 Earle
" Robert M (Josephine M) asst mgr NB Hotel h94 Fern
" Sally N tchr J Swift sch r858 Main Ac
" Thaddeus retired r128 Shaw
" Thomas retired r33 Seventh
" Thomas H r67 Brownell
WHITE WALTER A prop White's Farm Dairy h212 Middle rd Acushnet
" Way Pool Parlor Christiano Gomes prop 907 S Water
" Wm emp C F Wing Co r249 Wnitman
" Wiliam E (Ruth B) emp MTD&MCo h44 Plymouth
" William G Jr (Mary) opr h46 Winsper
" Wm H (Eva) emp WPA h138 Myrtle
" William H (Sarah) moulder NB Foundry h39 Capitol
" William H Jr cook NB Hotel r39 Capitol
" William R (Marion L) variety store 193 Smith h347 Orchard
" —see LeBlanc
WHITE'S FARM DAIRY Walter A White prop 211 Middle rd Acushnet tel 3-4457 see top lines
Whitehead Agnes wid Edward J emp HM Corp h311 Coffin av
" Albert fore M J Curran h561½ Cottage
" Alice A wid Thomas h129 Blackmer
" Allan emp H Mfg Co r15 Viall
" Amanda h226 Hemlock
" Andrew N (Erminia) driver Driscoll Church & Hall h473 Summer
" Charles J (Blancne) fore Dartmouth Water Dept h22 W Cove rd SD
" Charlotte wid Harry h72 Topham
" Clayton P (Sarah) truck driver h56 Peckham
" Doris opr r60 Rodney
" Edith h15 Viall

Whitehead Edmund (Edith) h8 Austin ct
" Edward (Lillian M) baker 48 Rodney French blvd n86 Dudley
" Edward F (Adelaide) mason cont 491 Hillman h do
" Elizabeth Mrs h253 Cedar Grove
" Elmer L (Irene M) mill opr h14 Reynolds
" Emily wid Charles h40 St Jonns SD
" Ernest (Rachel) lab h168 Shawmut av
" Esther r161 Richmond
" Florence wid Wm opr h13 Viall
" Franklin G mason's helper r491 Hillman
" Geo E (Lillian) emp NBG&ELCo h423 Clinton
" Gladys M r328 Reed
" Hannah r157 Richmond
" Harriet M Mrs h1653 Purchase
" Jack baker Public Mkt r60 Rodney
" Jas A (Lillian R) baker NB Pub Mkt h408 Cedar
" Jas E weaver h60 Rodney
" Jas E Jr baker r408 Cedar
" Jas W (Mildred M) eng NBG&ELCo h495 Chancery
" John r1151 Rodney French blvd
" John h Stephen SD
" John clk r72 Topham
" John B retired h328 Reed
" John L (Juliette) h27 Covell
" Jos (Annie) carrier PO h25 Rounds
" Juliette (Mrs John L) smstrs NB Clothing Co h27 Covell
" Kenneth B slsm h45 Crapo
" Leonard A (Mary V) presser C&Co h291 Arnold
" Martha wid John W r39 Locust
" Mary dressmkr r15 Viall
" Phyllis emp 214 Maple r60 Rodney
" Sadie A emp NBG&ELCo r74 James
" Roy (Lillian R) truck driver h569 Tarkiln Hill rd
" Thos L (Caroline M) loomfixer h80 Clark
" Trevelying G (Ethel M) lab h75 Lindsey
" Vernon emp CCC r80 Clark
" Walter (Emily K) fore 194 Riverside av h157 Richmond
Whiteley Elsie Mrs winder r103 Ruth
" Ernest E (Thelma) chauf h6 Emma
" Flora B r799 S Water
" Harold (Lucia M) fixer h320 Tinkham
" Harold Jr (Fern J) h69 Mary
" Irene L cloth insp r549 Cottage
" Janet wid Nathan h799 S Water
" Louis lab r20 George
" Saml D (Esther J) retired h20 George
" Wm O emp Kilburn Mill r1057 S Water
Whitely John J (Ruby) shearer h159 David
Whiteside Christina M emp H Mfg Co h592 Kempton
" David r19 Seventh
" Grace D (Mrs John) clk 590 Acushnet av h1007 Rockdale av
" Jas carp r147 Mill
" Jas S (Ethel) mach Newport RI h586 Kempton
" John Jr (Grace D) truck driver h1007 Rockdale av
" Jos (Lizzie D) emp Fairhaven r666 Union
" Julia student Wellesley r40 Keene
" Malcolm clk RC&BCo r19 Seventh
" Robt retired r1013 Purchase
Whiteside Thos L (Ella M) fore NYNH&H h40 Keene
Whitham Eleanor wid Thos h374 N Front
" Elmer L med studt r129 Mt Pleasant
" Harold (Alice) butler W H Langshaw h277 Pleasant
" Stanley S opr r277 Pleasant
" —see Witham
Whiting Albert N (Rose Edith) musician and emp Gobell Waterproofing Co h413 Cedar
" Alice H r140 Cottage
" Herbert C (Gladys E) field mgr Fuller Brush Co h77 Calumet
" Mildred D h300 Nash rd
" Nathan B (Fanny) emp NBG&ELCo h380 Court
" Oscar R (Mary A) emp HMCorp h294 Earle
" Robt M asst phys dir NBHS res Fn
" Roderick K r300 Nash rd
" Susan A h140 Cottage
" Willard M emp HMCorp r294 Earle
Whitlock Anna M (Mrs Vernon) office mgr Public Market h68 Park
" Vernon C (Anna M) chauf h68 Park
Whitlow Louis S (Jessie M) prop Sam Whitlow h401 Maxfield
" Sam Louis S Whitlow prop electricians 1571 Purchase
" Saml (Annie) emp NBG&ELCo h155 Bullock
" Saml r401 Maxfield
Whitman Alfd A emp Atlas Tack Corp r726 Summer
" Celesta wid Geo spinner r845 Acushnet av
" Eliz E emp Nashawena Mill r726 Summer
" Hannah wid David h726 Summer
" Hendricks H pres Nonquitt Mills res N Y City
" House Zenon Lafleur prop 67 Coffin av
" John J (Margt) lab h774 County
Whitmarsh Edwin W (Florence W) tchr NB HS h21 Ryan
" Florence W asst supt St Luke's Hosp h21 Ryan
" Olive C wid Elmer G h24 Seventh
Whitmore Milton student r140 Norman
Whitney Emma M reader r864 Pleasant
" Grace H sten NB Five Cents Savings Bank r883 Pleasant
" Jos (Mrs Robt) emp Wamsutta Mill h206 State
" Marguerite tchr RJHS r56 S Sixth
" Raymond C (Dorothy) physician 227 Union (602) res Padanaram
" Robt P (Josephine) barber shop 1934 Purchase h206 State
" Tyler A (Bessie R) slsm NBDGCo h883 Pleasant
Whittaker Ada E wid Arth T h765 Brock av
" Albert (Ethel) carp 83 Willard h do
" Albert Jr student r83 Willard
" Alfd emp 436 Purchase r do
" Benj (Jane) elec h254 Chestnut
" C Howard emp Brown Pharmacy r286 Union
" Frank (Harriet) dep sealer weights and measures 25 Spring h343 Mill
" Fred (Minnie) emp WPA h149 Church
" Fred J r149 Church

Whittaker Geo (Blanche) emp WPA h164 Blackmer
" Grace (Mrs Thos) dom h176 Charles
" Harold (Vivian) h66 Norman
" Ida L (Mrs Jack) clk NBDGCo r345 State rd ND
" Jas opr h41 Ellen
" Jas (Vivian E) dept mgr C F Wing Co h323 County
" John J retired r63 Mt Pleasant
" Marjorie emp Gosnold Mill r83 Willard
" Mary M emp Wash Rite Laundry r149 Church
" Minnie (Mrs Fred) laundry wkr h149 Church
" Nancy J r41 Ellen
" Raymond helper r149 Church
" Robt O emp NYC r149 Church
" Samuel h286 Union
" Thos (Grace) emp Knowles Reed Wks h176 Charles
" Thos (Sarah) retired h1369 Pleasant
" Thos W (Lillian) chauf NBFD h85 Oaklawn
" Thos W Jr (Grace) reed mkr 114 Myrtle h176 Charles
" Vivian E (Mrs Jas) sten PCorp h323 County
" Walter carrier PO res Fn
" Wilbur student r85 Oaklawn
" Wm J retired r1293 Acushnet av
" —see Whitaker
Whittier Cecil H lawyer Cook Brownell Taber & Sherman r163 Eighth
Whittemore Roberta E wid Lyman A h74 Parker
Whittle Annie r76 Division
" Bessie B clk Firestone r123 Brooklawn
" Chas (Lydia E) mill opr h123 Brooklawn
" Edw h175 Shawmut av
" Esther wid Jos h147 Belleville rd
" Everett C welder r123 Brooklawn
" Henry retired h380 N Front
" Isaac E (Emeline) mill opr h291 N Front
" Jas E (Lilly) baker 925 Brock av res Acushnet
" Jas E Jr baker 925 Brock av res Acushnet
" Jos Jr bakery 114 Kempton res Acushnet
" Lilly (Mrs James E) baker 925 Brock av res Acushnet
" Marjorie r155 Clara
" Thos h157 Clara
" Thos E (Eliz) emp GMill r858 First
" Thos Jr mach Naval Torpedo Sta Newport h155 Clara
" Thomas 3rd student r155 Clara
Whitton May wid Matthew granite 833 Ashley blvd n244 Wnitman
Whitty Fredk J (Lucy A) h22 Fairmount
Whitworth Doris clk Kilburn Mill r140 Norman
" Francis (Daisy B) prop Whitworth & Co res Fn
" Jacob (Jane) opr n191 Glennon
" Robt (Margt) lab h140 Norman
" Robt Jr emp Blackstone Valley Comb Works r140 Norman
" Sarah wid Jas A h163 Belleville rd
" & Co Francis Whitworth prop ins 791 Purchase
Wholley Ambrose F (Marion) emp HMCo r924 Belleville av
" Doris clk 838 Purchase r197 Central av
" Jas r81 Walden
" Louisa M sten 227 Union r81 Walden
" Thos R F (Mary E) lieut tel opr Central Fire Sta h81 Walden
" Thos R F Jr clk Taunton r81 Walden
" —see Whalley Whooley and Whoolley
Wholly Arth G student r101 Morgan
Whyatt John (Sarah) opr h24 Salisbury
" —see Wyatt
Whynot Ariel (Helen) fisherman h29 Myrtle
Whyte William D (Leonora H) h322 Ash
Wiater Adolph (Annie) emp MTDCo h115½ Bullard
" Catherine Mrs h rear 21 Wasnburn
Wicherski Adolph (Katherine) mill opr h2 Landry
" Alice r2 Landry
" Frank (Anna) h324 Shaw
" Mary wid John h166 Deane
" Paul n283 Lawrence
" Stanley (Helen) lab n250 Shaw
" Stephani stitcher r283 Lawrence
" Walter mill wkr r166 Deane
Wick Dudley (Sarah) emp MTDCo h41 Clifford
Wickham Curtis (Wilhemina) cook Jim Evans Diner h78 Maxfield
Wicteha Rita Mrs r4 Collette
Widele Stephanie r363 Earle
Widelski Adam (Nellie) emp NBRCo h68 Adams
" Frances r68 Adams
" Helen r68 Adams
" Stella r68 Adams
Widener Henry J clk RC&BInc r81 Hillman
Widuch Gladys (Mrs Stanley) emp Gosnold Mill h21 Ashley
" John (Mary) weaver h27 Kenyon
" Jos barber 1612 Acushnet av r27 Kenyon
" Julia r27 Kenyon
" Michael r27 Kenyon
" Stanley (Gladys) bartender Veterans Cafe r21 Ashley
Wieczorek Alfd emp WMills r30 Rutland
" Joseph USA r30 Rutland
" Josephine r30 Rutland
" Walter (Jenney) weaver h30 Rutland
Wiegenfeld Abr (Helen) baker 21 Beetle h188 Myrtle
" Israel millwkr r188 Myrtle
" Rose millwkr r188 Myrtle
Wiencek Marion A opr r429 Cedar Grove
Wiener Arth (Lillian) shoe rpr h105 Armour
Wienzek Anna rubber coverer r15 Welcome
" Bridget R opr r15 Welcome
" Frances S wid Frank n15 Welcome
" Jennie M weaver r15 Welcome
" Statia F opr r15 Welcome
" Walter F (Edna) shearer h847 Belleville av
Wiggin Richd L (Cynthia) adjustor Travelers Ins Co h226 Brownell
Wiggins Chas D retired n204 North
" Gertrude E emp Fn r106 Newton
" Lilla M wid Wm H h106 Newton
Wignt Mary A tchr NJHS r725 Pleasant
Wigley Alfd (Annie) mach h132 Brightman
" Kenneth L r132 Brightman
Wignall Alex (Ada) var 944 Brock av h do

Wignall Eileen student r114 Frederick
" Fredk (Ada E) chauf NBFD h114 Frederick
" Herbert H (Esther M) emp MTD&MCo n17 Thatcher
" Wm (Eliz G) moulder n504 Brock av
Wilber Annie E wid Geo W r38 Bullock
" Douglas L emp Swansey r73 State
" Everett L (Adella L) bus Swansey h73 State
" Howard L (Ann C) slsm H P Hood & Sons h549 John
" Leroy W (Frankie E) slsm 65 William h291 Allen
" Maude E bkpr 627 Tarkiln Hill rd r161 Greenwood
" Shepard B (Florence T) radios 161 Greenwood h do
Wilbor Alfd P (Pearl E) asst treas Hoosac Mills Corp res Fn
" Walter C mgr Dunlop Tire & Rubber Co res Fn
Wilbur Alice T (Mrs Lyman) clk 1045 Acusnnet av h77 Mt Pleasant
" Alvin D (Annabelle) silk cutter h497 Sawyer
" Arth T carp n2348 Acushnet av
" Chas (Eliz) emp ASMCo h183 Adams
" Cnas M emp White's Dairy h30 Milford
" Eliz G h2344 Acushnet av
" Fannie H tchr Harrington Sch r80 Carroll
" Frank M (Mildred G) optometrist 227 Union (610) n17 Plymoutn
" Geo Jr (Mabel E) lab n Tnorndike nr Acushnet av
" Geo F Jr retired r30 Milford
" Geo 3rd r Thorndike
" Gladys M tchr NBHS res SD
" Harold A emp Public Mkt r497 Sawyer
" Howard C (Anna T) mech school dept h42 Liberty
" John student r1 Crescent
" John B (Abbie T) insp NBWW h274 Palmer
" Lyman (Alice) mech E H Corson h77 Mt Pleasant
" Myra K Mrs clk 858 Kempton res ND
" -Rogers Inc Gladys L Woodard mgr clothing 852 Purchase
" Walter H brewery wkr r126 Deane
" Wm (Rose M) h1 Crescent
Wilcock Agnes wid John custodian NJHS h16 Landry
" Annie r224 Allen
" Eliza A h224 Allen
" Ellen r224 Allen
" Jas (Elizabeth) retired h246 Nash rd
" Jas Rev (Mary) r59 Richmond
" James Jr r59 Richmond
" Margt M tchr Needham r16 Landry
" Walter (Ruth L) sports editor h452 Park
Wilcox Addie W r157 North
" Adley (Nancy) painter h457 Union
" Amos D (Sarah S) twister tender n107 Penniman
" Annie h96 Union
" Charles r138 State
" Chas A r54 Maitland
" Chas C (Bernadette) lab h15 Covell
" Chas C Jr (Simone) spreader NB Mfg Co r15 Covell
Wilcox Chas H (Edith M) slsm h54 Maitland
" Chas T h138 State
" Chas Y tea and coffee 28 Pearl h do
" Charlotte W wid Benj h26 Arnold pl
" Danl A plater r64 Parker
" Danl J (Lillian) emp Firestone Mill h16 Willow
" David E (Eliz) lab h279 Kempton
" Dorothy F clk C&Co r107 Penniman
" Edith M (Mrs Chas H) clk NBDGCo h54 Maitland
" Eliz C wid Henry h155 S hawmut av
" Ernine M tchr T R Rodman sch h179 Cottage
" Ethel M clk L S Eldredge & Son Inc r107 Penniman
" Ethel M libr asst Free Public Libr r107 Maxfield
" Flora B wid Thos B Jr h9 Maple
" Geo carp r180 Middle
" Geo L h15 Austin ct
" Gertrude E Mrs h64 Washington
" Gertrude W h341 Chancery
" Granville P clk r138 State
" Henry A (Helen G) retired h146 Armour
" Irene bkpr Kilburn Mill r57 Dudley
" Jane wid James h25 Cleveland
" John B (Lily) lino Standard Times-Mercury h57 Dudley
" John W (Laura E) emp NBG&ELCo h351 Clinton
" L Gertrude head of genealogical dept Free Public Library h109 Eighth
" Lorraine winder tester r29 South
" Luthan T (Minnie S) emp Municipal Garage h66 Lindsey
" Miner W r427 County
" Nancy (Mrs Adley) weaver Nashawena Mills h457 Union
" Patty h65 Clinton
" Renwick T emp FRCo r138 State
" Robt student r16 Willow
" Robt (Alice) lieut USCG h415 County
" Sarah S (Mrs Amos D) emp C&Co h107 Penniman
" Simone (Mrs Chas C J) opr NB Mfg Co r15 Covell
" Susan M wid Lucien W h64 Parker
" Seth A (Helen C) h177 Court
" William (Mary) opr h135 Worcester
Wilde Alfd F emp Standard Times Mercury r37 S Sixth
" Alice C wid Channing r403 Union
" Carrie A (Mrs Wm) emp Parsons Laundry Co h46 Borden
" Doris F emp FRCo r184 Myrtle
" Eliz Mrs h186 State
WILDE ELTON S pres and gen mgr Union St Railway Co and clerk New Bedford Institution for Savings h403 Union
" Emily opr h35 McGurk
" Ernest r73 Capitol
" Evelyn M r8 Calumet
" Ezra C (Annie I) retired h35 Chestnut
" Frances M wid Harold h184 Myrtle
" Geo r284 Sawyer
" Henry agt E S Wilde r42 Summer
" Irving emp Quisset Mill r73 Capitol
" Irving C emp Sullivan & Foster r403 Union
" Jas (Isabella) h188 Myrtle

Wilde James I h73 Capitol
" John E (Myra) 2d hd NB Cotton Mill h8 Calumet
" Jos (Sarah) retired h20 Viall
" Martha S r73 Borden
" M Annie h146 Cottage
" Oscar W (Eliz) chauf h622 Summer
" Percy D (Myrtle G) leader WPA Recreation Center h954 Sharon
" Ruth emp Quisset Mill r73 Capitol
" S Perry (Clara S) phys 73 Borden h do
" Virginia S r73 Borden
" Webster mgr Fremont Garage res Fn
" Webster (Jennie H) supt Hill & Cutler Co res Fn
" Wm (Carrie A) textile opr h46 Borden
Wilder Fredk (Bessie R) meat mgr Stop & Shop Mkt h1081 County
" Harold r119 Mill
" Irving (Ada E) designer Am Huarache Co h119 Mill
" Robt F (Doris) asst dist supt NBG&EL Co res Mattapoisett
" Robt T waiter r83 Chancery
" Wm C clk r83 Chancery
" Wm S (Elsie A) driver 35 Coml h83 Chancery
Wilders Geo emp Quisset Mill r72 Oaklawn
" Geo Jr (Edna) second hand Quisset Mill r72 Oaklawn
Wilding Annie T stitcher r164 Central av
" Archibald B (Edith M) clk 32 Felton h522 Ashley blvd
" Edith M (Mrs Archibald B) emp CSCo h522 Ashley blvd
" Jas W (Eliz A) h105 Pierce
" Jas W (Harriett) opr h164 Central av
" Wm (Susan) var 32 Felton h do
Wiles Irene M r377 Ashley blvd
Wiley Chas D (Jane) hostler NYNH&HRR h189 Maxfield
" Chas D Jr (Eva) emp NYNH&HRR h23 Austin
" Edw J plumber Boston r116 Willis
" Eva (Mrs Chas D J) doffer h23 Austin
" Evelyn S (Mrs Robt W) mill wkr h66 Penniman
" Fred h30 McGurk
" Geo F (Millicent) police reserve h2051 Acushnet av
" Isaac (Mary E) h116 Willis
" John E (Kathryn) r189 Maxfield
" Nellie M (Mrs Edw J) chief clk board of assessors h131 Chestnut
" Robt W (Evelyn S) lab h66 Penniman
" Wm A (Agnes) emp RC&BInc h934 S Water
" —see Willey
Wilga Eleanora Mrs mill opr h191 Front
" Henry E emp 267 Walter r191 Front
" Telesphore F emp CCC r191 Front
Wilk Edw mill wkr r258 Coffin av
" Walter (Josephine) mill opr h20 Tallman
Wilken Aug G (Clara L) (Wilken & Wilken) res Matt
" Lawton (Wilken & Wilken) res Matt
" & Wilken (August G and Lawton Wilken) insurance 276 Union
Wilkinson Agnes M emp Atlas Tack Corp r93 S Sixth
" Agnes C wid Wm h473 Kempton
Wilkinson Arthur F r473 Kempton
" Benj (Isabella) retired h15 Thatcher
Chas student r62 Durfee
" Dorothy M emp Fn r12 Trinity
" Eliza M Mrs nurse 46 Ryan r do
" Eliz weaver r56 Rockland
" Eliz J wid Robt A h56 Rockland
" Eliz M opr MTD&MCo r95 S Sixth
" Ellis (Phoebe) retired h350 Rodney French blvd
" Ernest emp W W Leach res Fall River
" Everett (Lois) shipper CSCo h140 Deane
" Francis C (Matilda) policeman sta h209 Query
" Frances M emp NET&TCo r95 S Sixth
" Geo V (Nancy E) retired h436 Purchase
" Hannah wid Wm h78 Ellen
" Harold (Hannah) loom fixer h70 Ruth
" Harold N (Phoebe K) opr h24 Crapo
" Helen Mrs h18 Willis
" Howard L (Hazel B) h1015 May
" Jas (Elizabeth) h858 First
" John (Mary J) loom fixer Hathaway Mill h50 Calumet
" John weaver r56 Rockland
" John T retired h67 Oaklawn
" Leonard (Maretta) inst WPA h684 Summer
" Lillian h164 State
" Margaret Mrs h380 N Front
" Marion A wid David r1035 County
" Marion M r209 Query
" Mary F student r93 S Sixth
" Mary r56 Rockland
" Mary J (Mrs John) weaver Soule Mill h50 Calumet
" Mildred sten 558 Pleasant r50 Calumet
" Mona printer r473 Kempton
" Nora M h261 Whitman
" Otis (Elsie A) chauf h15 Roy
" Robt A (Mary) fixer h95 S Sixth
" Robt A Jr mill opr h34 Bank
" Robt J mach h62 Durfee
" Thos chauf r393 Pleasant
" Thos (Helen) chauf Holmes Coal Co r inq do
" Violet clk Wallners Bakery r252 Eugenia
" Walter G (Jane) loom fixer h236 Clifford
" Walter J clk r12 Trinity
" Wm (Lillian) h252 Eugenia
" Wm H (Anna E) clk 100 William n70 Oak
" Wm H retired r271 Pleasant
Wilks Percy H (Ruth H) civ eng h79 Hillman
Willacy Mary Mrs hskpr 94 Willow r do
Willcotte Ruth clk NBG&ELCo res ND
Willett Chas C (Gertrude) meat cutter n92 Hillman
" Clayton M r92 Hillman
" Nora wid Thomas E h192 Division
" Roberta S r92 Hillman
Willey E Ruth student r56 Plymouth
" Eleanor C com artist r56 Plymouth
" Everett M (Esther H) adv mgr 566 Pleasant h837 Shawmut av
" Harold E (Flora) tchr NBHS h56 Plymouth
" Roland E (Blanche M) pres-treas Willey's Inc h17 Lake
Willey's Inc ladies furnishings 566 Pleasant pres-treas Roland E Willey

Williams Albert M (Nancy S) asst Williams Funeral Home r do
" Albert M Jr emp Standard Times r Washington sq
" Albert T baker 480 S Water r25 Katherine
" Alice M h101 Campbell
" Alton R F teacher Belle Glade Florida r54 Pierce
" Anne Mrs buyer C&Co r1547 Acushnet av
" Annie C wid Manuel A r10 Studley
" Annie J wid Geo M r181 North
" Antone emp Kilburn Mill r394 S Second
" Artn L (Christiana) opr Hathaway Mill h145 Clara
" Beatrice K student r3488 Acushnet
" Benj F (Irene S) patrolman Sta 2 n54 Pierce
" Britton lab r168 North
" Cathleen B laundress r283 Cottage
" Chas H (Almira F) patrolman Sta 1 h84 Rotch
" Cora M r635 County
" Edith clothing insp r496 Acushnet av
" Edith M wid Chas A h496 Acushnet av
" Edna r496 Acushnet av
" Edw G (Amelia) mech h60 Merrimac
" Edw (Lillian M) mill wkr h48 Parker
" Edw (Catherine C) h412 Cedar
" Edw J watchman MTD&MCo h428 Kempton
" Ellen F wid Richard B n77 Morgan
" Ellen L r369 Maxfield
" Ellen M r57 Lucas
" Elmer D emp WPA h181 North
" Elnora M (Mrs Moses H) emp Free Public Library h456 Maxfield
" Etta M r635 County
" Florence nskpr 8 Johnny Cake Hill r do
" Frank (Mary I) emp GMCorp h17 Social
" Fred A (Minnie S) prop The Frederickton h345 Union
" Funeral Home Louis S Williams prop 1 Washington sq
" G Walter (M Jennie) retired h178 Sycamore
" Geo r33 Babbitt
" George A (Alma K) USCG h1759 Rodney French blvd
" Geo F (Regina E) h34 S Sixth
WILLIAMS GEORGE P (Gertrude O) general contractor 25½ Prospect and 272 Russell Mills rd S Dartmouth h do tel 2-2176 and 2-2233 see classified insert
" Gertrude E bkpr CSCo r412 Cedar
" Harold F (Helen) wire cnief NET&TCo h664 Brock av
" Helen Mrs r57 Lucas
" Helen M r1181 Pleasant
" Henry B (Lillian G) retired h53 Hill
" Herschell A teacher Meridian Miss r54 Pierce
" Hugh E Jr (Lillian) chauf Allen Hersom Co h59 Sylvia
" Irving r456 Maxfield
" J Edw office mgr Barish & Michelso r1181 Pleasant
" J Oscar (Ethel) jan 11-15 N Sixth r381 North
" J Raymond (Evelyn) mech Providence r56 Briggs
" Jacqueline C student r428 Kempton
Williams Jas (Mary) retired h1458 Pleasant
" Jas A (Cora E) lab WPA h171 Cedar
" John (Mary) n107 Osborn SD
" John B lab r3488 Acushnet av
" Jonn O (Ethel D) jan Municipal Bldg h381 North
" John O patrol NBPD Sta 1 h60 Babbitt
" John R retired r3735 Acushnet av
" Jos E (Eva F) emp Tide Water Oil Co h592 Cottage
" Jos M (Isabel) fireman h33 Babbitt
" Leland D emp Quissett Mill h10 Studley
" Leo F (Margaret C) slsm Special Laundry h117 Jouvette
" Louis S (Mary R) prop Williams Funeral Home h1 Washington sq
" Louise A wid Alexander h187 Middle
" Lythia M bkpr CSCo r412 Cedar
" Manuel A (Eva) lndrywkr 111 Myrtle h124 Stephan SD
" Mary wid Joseph h79 Thompson
" Mary A wid John h1181 Pleasant
" Mary E wid Herbert T r549 Middle
" Mary E wid Jos H var 62 Oak h64 do
" Milton (Frances) asphalt wkr h283 Cottage
" Milton E rope wkr r496 Acushnet av
" Minnie S (Mrs Fred A) prop The Frederickton h345 Union
" Mollie E cook r20 Seventh
" Moses H (Elnora M) lab h456 Maxfield
" Norbert (Theresa) mill opr r25 Katherine
" Olive A tchr I W Benjamin sch r1181 Pleasant
" Paul F reporter Standard Times-Mercury r34 S Sixth
" Raymond F (Helen J) emp NB Rayon h40 Fair
" Rhodes T (Marion B) jan 146 Cottage h369 Maxfield
" Rhodes T Jr student r369 Maxfield
" Robt L carrier PO r200 James
" Roberta A Mrs emp CSCo r324 Kempton
" Rosanna h2015 Purchase
" Roy S (Hazel) h332 W High
" Thelma clk S S Kresge Co r273 Ashley blvd
" Theresa wid Frank h25 Katherine
" Thomas R lab r48 Parker
WILLIAMS THOMAS W civil engineer and surveyor 733 Pleasant tel 2-2419 r New Bedford Hotel tel 139
" Thos fisherman h96 Union
Williamson A Martin P slsm NY r4 N Orchard
" Albert J (Blanche) barber Elks Club h275 Mill
" Albert J Jr (Agnes M) clk PO h294 Court
" Andrew retired r192 Sawyer
" Caroline A (Mrs Harold) clk NBDGCo h702 Rockdale av
" Gerald T r275 Mill
" Duncan P clk Bridgeport Conn r4 N Orchard
" Eliz M clk NMill r4 N Orchard
" Harold H (Caroline A) emp 575 Pleasant h702 Rockdale av
" Martin r4 N Orchard
" Sidney (Eliz) h25 Valentine
" T Wilson (Eliz P) slsm h4 N Orchard

Williamson T Wilson Jr emp Sullivan-Foster Inc r4 N Orchard
" Thomas r7 Campbell
Willis Alice A wid Robert r59 Jouvette
" Chas E (Lillian J) lab h72 Merrimac
" Chauncey S (Anita H) slsm DC&H h181 Grinnell
" Edith furrier 52 Seventh r do
" Edith E wid Henry P h52 Seventh
" Ellis S (Edith C) h60 Carroll
" Wiley E (Willa L) chief elec Gov't dredge h116 North
Willoughby Benj clk M C Swift res Matt
Willisey Mary r499 Purchase
Willow Tree Dairy Jos Bernard prop ice cream mfrs 558 Dartmouth SD and 10 Rockdale av
" Tree Farm Jos Bernardo prop ice cream stand 450 Ashley blvd
Wills Laura M wid William S h280 Ash
Wilmot Albert V (Alice I) supt NMills Inc h79 Highland
" Chas (Ethel M) prop Lund's Cor Auto Supply h57 Branscomb
" Dora E wid George r308 Pleasant
" Ethel M (Mrs Charles) bkpr NMills h57 Branscomb
" Harold A (Alice) emp ATCo h866 Brock
" Leonard (Marion F) overseer Nashawena Mills h1035 County
" Mabel r866 Brock av
Wilson Afton B (Leanna E) carp r580 Hathaway rd
" Alex truck driver r178 Grinnell
" Alfd (Daisy G) boilermkr h108 Clark
" Alfred (Nora) emp KMill h159 David
" Alfd Jr emp CCC r108 Clark
" Alfd B retired r87 Chestnut
" Allan C (Jessie) wood wkr h78 Willis
" Andrew T (Helen F) chauf Standard Times h85 Park
" Andrew Y (Muriel) uphol 24 Calumet h do
" Angeline Mrs waitress h17 Clark
" Ann V wid John weaver r204 Central av
" Benj J (Theresa) r120 Thompson
" Berniece E governess r78 Chancery
" Chas S (Doris L) steward r150 Eighth
" Clara wid James emp BNCCo h131 Hathaway
" Daniel carp r207 Chancery
" Doris G (Mrs Wm) sten NB Stevedoring Corp h122 Aquidneck
" Dorothy clk J C Rhodes & Co r78 Chancery
" Earle D (Marjorie) news editor WNBH h726 Rockdale av
" Edna T tchr NBHS res SD
" Edward r359 Summer
" Edw (Mary A) opr h1441 Morton av
WILSON EDWARD T (Mary C) funeral dir 479 County tel 3-4313 res S Dartmouth tel 3-4311 see back cover
" Eliz wid William A h411 Chancery
" Emily wid Samuel H h310 Hemlock
" Emily E Mrs dietitian h1671 Acushnet av
" Ethel opr h3 Social
" Eurella r243 Slate
" Eva M Mrs r76 Willis
" Evelyn M shoe opr r110 High
" Everett W lab r411 Chancery
Wilson Francis J patrolman Sta 1 r120 Thompson
" Geo A (Susie) police lieut sta 1 h176 Matthew
" Gordon B (Winifred M) emp Tide Water Oil Co h78 Chancery
" Grace r78 Willis
" Harry (Alice M) emp Taber's Inc Cen Mkt & Grocery h7 Waverly
" Hazel rooms 426 Pleasant h do
" Henry emp MTD&MCo r170 Elm
" Herman timekeeper r4 Smith st ct
" Israel J (Alvada) carp h580 Hathaway rd
" Jas r131 Hathaway
" Jas changer-over Gosnold Mill h142 Apponagansett
" Jas (Lillian) routeman Parsons Laundry Co res Acushnet
" Jas emp Dart Mill h178 Grinnell
" Jas Chester weaver r310 Hemlock
" Jas H (Anna I) mgr Casino Theatre h371 Park
" Jas H (Mary J) pntr h165 Eugenia
" Jas W (Mildred L) grinder MTD&MCo h121 Clark
" Jas W Jr student r121 Clark
" John mill wkr r110 High
" John (Mary A) retired h49 Ashley blvd
" John A (Flor) carrier PO h250 Central av
" John A (Ivy) opr r322 Sawyer
" Jos (Emma M) elec h80 Fair
" Jos F bkpr Motor Sales Co of NB Inc r233 North
" Lena S wid Fredk J h44 Allen
" Lillian V wid John h33 Cedar
" Lillis B r411 Chancery
" Lily r131 Hathaway
" Mae Belle F Mrs h1631 Pleasant
" Malcolm student r391 Orchard
" Margt R (Mrs Wm) clk Bush & Co Inc h260 Weld
" Marjorie J student r726 Rockdale av
" Marian (Mrs Ronald) bkpr The Coffin Press r68 Spruce
" Mary B (Mrs Stanley B) clk C&Co h187 Chancery
" Mary H social service wkr St Luke's Hosp res 31 Elm SD
" Mary J clk C&Co r187 Chancery
" Mary R wid Benjamin r120 Thompson
" Matthew J emp 152 Front r101 Clark
" May dolpher r131 Hathaway
" Michl lab r121 Clark
" Muriel M (Mrs Andrew Y) clk C F Wing Co r24 Calumet
" Otis J (Frances T) emp MTD h23 Sherman
" Rachael Mrs h164 N Front
" Rachel S wid Wm h350 County
" Ralph (Lena) emp WPA h207 Chancery
" Robt student r23 Sherman
" Robt J var store and real estate 143 Arnold r135 do
" Ronald (Marian) emp MTD&MCo r68 Spruce
" Rose r25 Howland
" Rose Mrs seamstress WPA h25 Howland
" Sidney (Mary) boat builder r341 Orchard
" Shirley M emp NYA r207 Chancery
" Stanley B (Mary) mach h187 Chancery

Wilson Sterling K (Alice L) inst NB Voc School res Fn
" Susan M wid Wm J h752 Rodney Fr blvd
" Teresa clk May Candy Shop r42 Columbia
" Theodora R wid Daniel W h417 Union
" Thos h3 Social
" Thos H (Mary) wood wkr h57 Mechanics lane
" Thos H (Alice) masseur 170 Elm h do
" Tom (Yvonne J) weaver h20 Princeton
" Walter B supvr of attendance NB school dept r44 Allen
" Wm emp Wamsutta Mill r121 Clark
" Wm (Doris G) emp NB Storage & Warehouse Co h122 Aquidneck
" Wm (Margt E) mill opr h324 Brock av
" Wm K (Ioelean) office mgr US Rubber Corp res Fairhaven
" Wm T bartender h110 High
" Wm T Jr (Margaret) emp H Mfg Co h260 Weld
" Woodrow r250 Central av
Wilsoncroft John C (Bridget) h9 Rodney French blvd
Wilusz Albert (Annella) mill opr h133 Bates
" Andrew lab r206 Tinkham
" Eug carp r133 Bates
" Tadeusz (Anna) mill wkr h50 Kenyon
Wimer Arnold E clk r45 Foster
" Helen E Mrs h45 Foster
Winborne Annie wid Louis h324 Ash
" Charlotte wid Henry h326 Ash
Winchell Eleanor R r278 Park
" Geo (Theresa) emp WPA h278 Park
Winchester Apts The 146 Cottage
" Peter P (Caroline C) drug slsm h258 Harwich
Winderlick Geo (Mary) h Stackhouse SD
Windsberg Sarah student r626 Coggeshall
Windsor Music Store Joseph A Perry prop 813 Purchase
Winet Auto Body Works (Isadore Winetzky and Jacob P Winetzky) 58-62 Middle
Winetzky Isadore (Jennie) (Winet Auto Body Works) h568 Union
" Jacob P (Winet Auto Body Works) r568 Union
" Louis bus Hyannis r568 Union
Winfree Cath M wid Wm J h45 Fair
" Kathleen M tchr RJHS r45 Fair
" Wm J USN r45 Fair
Wing Allan emp C F Wing Co res SD
" Avis A emp Municipal Bldg r379 Clinton
" Building 790 Purchase
WING C F CO THE INC house furnishers clothiers and sporting goods 790-794 Purchase, 357 Acushnet av and 50-58 N Second tel 9-6234 pres Ernest A Jennings, v-pres Edward H Wing, treas Charles F Wing Jr see p 48
WING CHARLES F JR treas C F Wing Co h63 Morgan tel 2-7434
" Chas H retired h379 Clinton
" Edith V wid Frank emp WPA h53 Pauline
" Edw emp C F Wing Co res SD
WING EDWARD H (Rachel B) v-pres C F Wing Co res Wilson st Padanaram
" Elsie r1356 Acushnet av
" Elsie G clk Dartmouth Mill r16 Cottage
" Isabelle Mrs r87 Chestnut
Wing Jas T (Lida M) lieut tel opr NBFD h86 North
" James T Jr r86 North
" Lawrence P (Mildred D) paying teller NB Five Cents Sav Bank h70 Rounds
" Lee laundry 325 County h do
" Priscilla A student nurse Boston r70 Rounds
" Richard L student Camb r70 Rounds
" Vernon H r53 Pauline ND
" William A h24 S Sixth
" William N (Ruth E) office mgr M F Ovila Inc r163 Apponegansett
" William N Jr (Ruth E) emp M F Ovila h163 Apponegansett
Wing's Laundry Yee Weh prop 143 Ash
Wingate Pauline F (Mrs William H) emp Wingate's Mill End Shop res Fairhaven
" William H (Pauline F) prop Wingate's Mill End Shop res Fairhaven
Wingate's Mill End Shop William H Wingate prop dry good dealers 130 Union
Winiarski Amelia head nurse St Luke's Hosp r133 Bates
" Casimir civil eng r133 Bates
" Helen r133 Bates
" Helen A student r123 Hillman
" Joseph (Louisa) h133 Bates
" Joseph (Anna) prop City Window Cleaning Co h123 Hillman
Winkler Bertha M buyer C&Co h175 William
Winn Eliz A wid Phillip J h90 Rodney Fr blvd
" Ethel comb mkr r176 Division
" Helen opr r176 Division
" John F bartndr Brown's Cafe r112 High
" John F opr r176 Division
" Margaret emp GMCorp r90 Rodney French blvd
" Mary clk Silvia Bros r176 Division
" Matthew E opr r176 Division
" Phillip (Agnes) mill opr h791 Brock av
" Thomas Sr opr h176 Division
" Thomas F Jr opr r176 Division
" Thomas P (Mary T) retired h408 Park
Winning Edward A (Ruth) prop Edward A Winning Co h208 Rounds
" Edward A Co Edward A Winning prop oil silk products 90 Hatch
Winograd Alex (Millie G) mgr radio dept Kaplan Bros Furniture Co h45 Jonathan
Winokoor Jennie (Mrs Simon) prop Jobbers Shoe Store h588 Allen
" Simon (Jennie) prop Lincoln Shoe Store h588 Allen
Winship Frederick H Jr (Florence W) dentist 488 Pleasant (11) h38 Plymouth
Winslow Alonzo F (Alice) chauf Municipal Garage r1050 Joyce
" Audrey L r5 Summit
" Benjamin S physician 315 County h do
" Bldg 234-240 Union
" Edward W (Rosetta E) elec 1571 Purchase h363 Cottage
" Edwin C (Effie) eng NBG&ELCo res Mattapoissett
" Everett E (Lillian) timekpr WPA h5 Summit
" Harold (Florence) retired h689 County
" Henry S cashier NB Hotel r181 Middle
" James H (Edna C) real est 26 James h do

Winslow-Mackenzie Co grain 724 Acushnet av treas H Frank Reilly, mgr Richard Boyle
Winsor Block 414-420 N Front
" Blossom Mrs hairdresser Deciee Salon r350 Cottage
Winsper Agnes M wid Joseph clk NBDGCo h234 County
" Arcelia wid Thomas r58 North
" Dorothy E nurse 1174 Pleasant r do
" Emma C agt Union News Co r237 Maxfield
" Emma J r44 Chestnut
" Francis S (Isabel K) emp Kennedy & Keriven h31 James
" Helen r44 North
" John B (Lillian G) night watchman NYNH&HRR h44 North
" Joseph A r44 North
" Joseph A (Annie S) mach r424 Wood
" Julia wid William J h237 Maxfield
" Madeline F hairdresser Boston r3 Junior
" Malcolm C dist sales foreman General Baking Co r1174 Pleasant
" Margt A wid Wm H nurse h1174 Pleasant
" Marie A wid Joseph clk Star Store r234 County
" Mary T reg nurse 3 Junior r do
" Mary R r44 North
" Samuel F treas Prospect Mfg Corp h3 Junior
" William J Jr clk PO r237 Maxfield
Winstanley Anna wid John opr r105 Rodney
" Edward mach Kilburn Mill r163 Butler
" Ivy r105 Rodney
" James R (Sarah E) wvr h252 Central av
" Ronald r217 Bates
" William (Eliz) cond UStRy h217 Bates
" William (Eliza) retired h36 Dudley
Winter John retired r6 Warren
" Thomas (Matilda T) retired h908 County
Winterbottom Albert (Hilda M) treas Booth Mfg Co h574 Shawmut av
" Albert Jr (Doris R) farmer h837 Shawmut
" Albert H prop Lancashire and Yorkshire r125 Cove
" Alice emp Parsons Laundry Co r574 Shawmut av
" Amy E sten 227 Union r935 Rockdale av
" Charles H (Saidee M) emp Fn h109 Reynolds
" Edward M shearer tender r241 Austin
" Edward M opr r162 Sawyer
" Eileen Mrs hskpr 16 Arnold pl r do
" Eleanor student nurse r241 Austin
" Ethel H clk MTD&MCo r109 Reynolds
" Gladys D waitress Gulf Hill Parlors r574 Shawmut av
" James E r162 Sawyer
" Joseph E (Amy L) overseer 216 Belleville av h935 Rockdale av
" Mabel clk Kay Jewelry Co r977 Pleasant
" Myrtle D (Mrs Robert) emp Fairhaven h527 Sawyer
" Robert H (Myrtle D) slsm h527 Sawyer
Winterhalder Rose hairdresser C&Co res SD
Wintermeyer Emily L Mrs h157 Sycamore
Winters Elizabeth A Mrs r15 Hazard ct
" Robert A mgr Singer Sew Mach Co res Fn
Winterson Harold W (Sophie) opr UStRy h5 Spooner
Winterson Henry B (Amy E) patrolman NBPD sta 1h32 Buttonwood
" Henry E r32 Buttonwood
" Mary F wid Patrick H h476 Arnold
Wise George F (Mary J) police reserve h99 DeWolf
" Sarah wid William h34 Penniman
" —see Wyse
Wishnefsky Jack (Rebecca) emp RC&B Inc h325 Cottage
Wishnetzky Lewis (Ethel B) slsm h11 Calumet
" Michael I retired r1079 County
Wishnietsky Mania h3 Blackburn
Wisneske Bridget wid Alex J weaver h52 Ashley
" Bridget J emp Boston r52 Ashley
Wisniewski Anthony M (Lillian B) roofer h1 Beetle ct
" Antonia r19 Holly
" Bronislaw J r19 Holly
" Eddie r69 S Sixth
" Frank (Catherine) h12 Morton ct
" Helen mill wkr r101 Clifford
" Jennie H mill opr r19 Holly
" Joseph stitcher r32 Holly
" Joseph mill wkr r101 Clifford
" Mabel r12 Morton ct
" Maryan (Anna) mill opr h32 Holly
" Sophia V r19 Holly
" Stanley (Bronislawa) opr h19 Holly
" Stasia r19 Holly
" Stasia r12 Morton ct
" Walter grocer 113 Cove r12 Morton ct
" Walter (Anna) opr h101 Clifford
" Zygmond (Jennie) opr h213 Nash rd
Witham—see Whitham
Witherington Fred (Sarah) motorman USt Ry h149 Truro
Witier Wilfred emp WPA r1103 S Water (1)
Witkind Herbert (Rhoda) prop United Fr Ter and mill supplies 463 Clinton h do
Witkos Alice nurse r155 Frederick
" Catherine wid Michael h rear 36 Hicks
" Henry opr KMills r155 Frederick
" John R (Regina) emp Hathaway Mill h155 Frederick
" Louis J mach Aerovox Co r155 Frederick
" Swzina r291 Hersom
Wittenbauer Matthias J (Helen) mgr Tilo Roofing Co res Fairhaven
Wlodyka Edward J emp NBG&ELCo res Fn
Wnek Joseph lab r1 Ashley blvd
Wobecky Albert C prop Al's Automotive Service Co and mgr Fisk Tire Sales of New Bedford r297 Davis
" Emma wid Joseph mill opr h297 Davis
" Engelbert (Yvonne) tchr S Cont Sch h3468 Acushnet av
" Francis C student r297 Davis
" Frank (Millicent) elec 592 Pleasant h297 Davis
" Joseph (Albertine) (Norris H Tripp Co) h3410 Acushnet av
" Mary wid Ludwig r315 Earle
Wojcicki Alfred USN r107 Eugenia
" Antone (Nellie) opr h107 Eugenia
" Edward (Victoria) mach h107 Eugenia
Wojcik Anthony (Elizabeth) emp N B Window Cleaning Co h24 Bentley
" Eleanor E r24 Bentley

Wojcik John asst bkpr D N Kelleys & Son Inc r24 Bentley
" John B clk NBG&ELCo r27 Viall
" Stanley emp MTD&MCo r24 Bentley
" Stanley (Mary) weaver h27 Viall
Wojnar Edward r51½ Washburn
" Henry mill opr r51½ Washburn
" Karol (Aniela) mill opr h51½ Washburn
Wojtaszek Andrew (Annie) opr h436 Sawyer
Wojtkonski Celia student r11 Nye
" Henry r11 Nye
" Jennie emp Fall River r11 Nye
" Joseph (Anna) peddler h11 Nye
" Olga weaver r11 Nye
" Walter J mill opr r11 Nye
Wojtkunski Anthony (Helen) 3rd hand h346 Earle
Wojtowicz Adele r189 Hathaway
" Josef (Della) carp h19 Cox
" Thomas (Tekla) h189 Hathaway
" Felix mill opr r121 Eugenia
" Walter mill opr r189 Hathaway
Wojtunik Bartholomew (Barbara) weaver h70 Jouvette
" Casimir F USN r70 Jouvette
" Cecelia B weaver r70 Jouvette
" Frank farm lab r204 Blackmer
" Joseph A (Alice A) emp H Mfg Co h348 Davis
" Joseph J chauf 193 Blackmer r180 do
" Michelena wid Alexander h180 Blackmer
" Mary r70 Jouvette
" Stanislaw A weaver r39 Jouvette
" Taddeus mill opr r39 Jouvette
" Theodora mill opr r180 Blackmer
" Walerya wid Frank h39 Jouvette
Wojtuszewski Catherine (Mrs Stanislaw) emp H Mfg Co h39 Ashley
" Celina doffer r374 Cedar Grove
" Genevieve M sten 628 Pleasant (208) r82 Kenyon
" John (Catherine) opr h374 Cedar Grove
" Mary (Mrs Stanley) seamstress NB Clothing Co h33 Washburn
" Peter (Mary A) mill opr h82 Kenyon
" Stanislaw (Catherine) emp Naushon Mills Inc h39 Ashley
" Stanley (Mary) weaver W Mills h33 Washburn
" Stasia tchr Central Falls RI r39 Ashley
" Walter P (Victoria J) prop Textile Beverage Co h509 Nash rd
Wolak Stella cook 235 N Front r do
Wolanski Frank (Josephine) emp Tide Water Oil Co h42 Page
Wolf Abr pharmacist 212 Union r371 Reed
" Bertha tchr J Hannigan Sch r441 Clinton
" Charlotte Mrs h114 Willis
" Dora clk RJHS r441 Clinton
" Louis (Mame) tlr 520 Pleasant h371 Reed
" Minnie wid Charles h441 Clinton
Wolfe Dorothy Mrs h88 Cove
" Dorothy M bkpr Am News Co r492 Sawyer
" Etta wid Charles h492 Sawyer
" Henry G (Delvina) lab h198 State
" Norman R emp CCC r198 State
" Yale (Alice E) slsm Standard Electrical Co h539 Rockdale av
Wolfenden Suzan wid William r42 Foster
Wolfson Fisher real estate r Grand Hotel
Wolkowicz John (Theresa) weaver h130 Holly
Wollison Dress Suit Parlor (William Wollison and Abraham Steiner) 888 Purchase
" Esther real estate 888 Purchase (414) r197 Grinnell
" Hammon L (Edith C) dentist 194 Union h550 Allen
" Harris retired h390 Summer
" Isidore gold buyer r390 Summer
" Israel (Mary) h197 Grinnell
" Mary (Mrs Israel) variety 199 Grinnell h197 do
" Sarah sten Fibre Leather Mfg Co r390 Summer
" Theresa emp Fibre Leather Mfg Co r390 Summer
" William (Wollison Dress Suit Parlor) r390 Summer
Wolnick Teofila Mrs h975 S Water
Wolod Philip peddler r464 Summer
Wolschendorf Emma emp NBG&ELCo res Fn
Wolstenholme James W (Lillian) draftsman NBG&ELCo h78 Oaklawn
Wonder Market (Arlindo Dias, Joseph August Antone Fernandes and Adolph P Mello) gros 1535 Acushnet av, 2186 Acushnet av 263 Coggeshall
Wong Charlie emp Hong Kong Restaurant r113 Kempton
" Charlie Restaurant Yoo Doo Ching prop 948 Purchase
" Eddie (Mary) mgr Kam's Restaurant h27 Bullard
" Gladys waitress r620 Purchase
" Kwing Young prop Lucky Toy r1118 Acushnet av
" Mary (Mrs Eddie) prop Kam's Restaurant h27 Bullard
" Soon mgr Hong Fong Restaurant h1230 Acushnet av
" William laundry 956 Brock av h do
" Yee Fong r956 Brock av
Wonnacott John D (Etta L) mill opr Greene & Wood h1017 Sterling
Wonson Marion L mgr Bachrach Inc res Fall River
Woo Louis cook Hong Fong Restaurant r1230 Acushnet av
Wood Ada r1887 Acushnet av
" Agnes opr r1887 Acushnet av
" Alfred (Lily) h246 Church
" Alice wid Hartley grocer 85 Linden h63 Mt Pleasant
" Alice C tchr S D Ottiwell sch r280 Arnold
" Annie M wid Dennis hskpr r194 Davis
" Arthur D (Adeline) mill opr h713 Brock av
" Arthur R student r257 Query
" Barbara S r3277 Acushnet av
" Benjamin D (Jennie) opr h72 Durfee
" Bertha weaver GMCorp r42 Junior
" Bertrand (Yvonne) clk Wamsutta Mills h295 Cottage
" Brightman Co plmbg 47 N Water prestreas Frank J Raphael
" Catherine Mrs hskpr r19 Ocean
" Cecilia wid Patrick F h280 Arnold
" Daniel (Frances O) blksmith h171 Weld
" David S (Annie B) prop Sullivan The Jeweler h463 Mill
" Dennis H r194 Davis

SHEERIN & O'BRIEN Electrical Contractors
Locksmiths Hotpoint Appliances
Formerly A. C. Smith Co. 27 William St. Telechron Clock Service Phone 8-5358

Wood Donald I opr r3277 Acushnet av
" Dora G wid James h115 Campbell
" Dorothy M (Mrs Richard F Jr) bkpr 252 Union res ND
" E Everett Jr chauf Plumbers Supply r140 Arnold
" Earl H chief clk UStRy r100 Chestnut
" Edgar (Martha) mgr Tremont Bowling Alleys r240 Collette
" Edna r11 Ashley
" Edward B mill wkr r72 Durfee
" Edward E(Lois M)chauf Plumbers Supply Co h359 Reed
" Edwin F (Winifred A) emp NYNH&H RR h65 Linden
" Edwin F Jr (Madeline C) emp RC&B Inc h2 Durfee
" Eleanor r807 Kempton
" Eleanor bkpr C&Co res Fn
" Eleanor J Mrs prop Wood Pet Shop h25 Gosnold
" Elizabeth wid William r65 Linden
" Elizabeth (Mrs Walter) jan NBG&ELCo h807 Kempton
" Elizabeth A wid Joseph h58 Central av
" Ellen J Mrs h217 Bates
" Emma J dressmkr 156 Campbell h do
" Eva wid John W h857 First
" Everett (Beatrice) emp Morse Twist Drill h194 Wood
" Florence (Mrs Roy) mill opr h401 Ashley blvd
" Frances r136 Deane
" Frank (Lucy) weaver h170 Adams
" Frank C retired r108 School
" Frederick H eng Perfection Laundry res Rochester
" Frederick (Ethel) emp MTD&MCo r61 Rodney
" George (Mary) jan NB Tex Sch h618 Summer
" George (Mary E) h11 Ashley
" Geraldine student r713 Brock av
" Gertrude Mrs h1 Harper ct
" Harry (Cissie) h160 David
" Helen E wid Edmund h63 Ash
" Herbert (Louise M) emp Babbitt Steam Spec Co h380 Hillman
" Horace student r11 Ashley
" Howard M (Mary B F) photographer 122 Bedford h do
" James (Bertha V) h80 Adams
" John (Matilda) retired h341 Ashley blvd
" John (Minnie) emp Newport h1149 Kenmore
" John (Mary A) lab h257 Query
" John mill opr h1887 Acushnet av
" John (Amelia) mill opr h521 Ashley blvd
" John (Mabel) weaver h92 Covell
" John E (Hetty) overseer Nashawena Mills h42 Junior
" Lawrence (Beatrice) 2nd hd h923 Belleville av
" Lillian O h105 Parker
" Lily (Mrs Alfred) dom h246 Church
" Loretta r341 Ashley blvd

Wood Lucy (Mrs Frank) weaver h170 Adams
" Margaret C r122 Bedford
" Marion D tchr Thompson st sch r45 Morgan
" Mary wid George H h61 Rodney
" Mary B Mrs emp WPA h130 Willis
" Mary F wid Robert E h298 Cedar
" Milton (Alice) mach h252 Princeton
" Milton W (Harriett) opr h207 Ashley blvd
" Minnie (Mrs John) rubber wkr h1049 Kenmore
" Myron E (Ethel J) CPA h125 Cottage
" Napoleon retired r rear 18 Washburn
" Nelson F student r122 Bedford
" Norman (Frances G) mach NBRCo h344 North
" Owen (Evelyn T) opr h258 Whitman
" Pauline M wid Charles T emp MTD&M Co r137 Tremont
" Peter F (Lydia E) lab h56 Kempton
" Ralph sea captain r295 Cottage
" Richard A student r176 Clinton
" Reuben H (Crystal) mach h73 Mt Pleasant
WOOD RICHMOND (Julia S) treas-clk Greene & Wood Inc h117 Cottage
" Robert (Catherine A) retired h78 Fern
" Roland C emp MTD&MCo r22 Tremont
" Rose M wid Stephen B emp Wamsutta Mill r672 Kempton
" Roy (Flor) truck drvr h401 Ashley blvd
" Russell (Virginia S) physician 331 Union h142 Page
" Stanley A (Abbie) emp NBG&ELCo res ND
" Thos N (Beatrice) lab h3277 Acushnet av
" Walter I (Elizabeth A) jan FRCorp h807 Kempton
" Warren E student r125 Cottage
" Warren S r171 Weld
" William USA r1 Harper's ct
" William r11 Ashley
" William, Robert Henderson prop boatbuilder 1494 Rodney French blvd
" William G (Susan F) cabinet mkr h70 Spruce
" William O (Otilia M) mgr Fall River h176 Clinton
" Winifred M student r72 Durfee
" & Francis (Daniel E and Frank E Francis) paints 961 Acushnet av
" —see Dubois and Woods
Wood's Pet Shop Mrs Eleanor J Wood prop 25 Gosnold
Woodacre Albert V (Helen B) plumbing and heating 712 Rockdale av h do
" Allan R r712 Rockdale av
" Dorothy student r57 Summit
" Edith Mrs h36 Centre SD
" James (Ada) plumbing 86 Clark h do
" Leonard B emp NYA r86 Clark
" Mary E wid Richard r1156 Purchase
" Richard chef Wareham r86 Clark
" Richard student r57 Summit
" Richard Jr (Margaret) plumber h57 Summit

BRALEY'S BETTER DAIRY PRODUCTS
including
TEL. 3-4443 N D Homogenized Modified Milk with Vitamin D

Woodard Gladys mgr Wilbur & Rogers Co r NB Hotel
" Sarah L h38 Campbell
" William D lab h rear 36 Hicks
" —see Woodward
Woodbridge Walter B retired h561 Rockdale av
Woodbury H Page student r70 Hawthorn
" Horace G (Elizabeth) agt Wamsutta Mills h70 Hawthorn
Woodcock Albert (Mildred) eng NBG&EL Co res ND
" Henry A L (Myrtle E) drill insp h1 Morgan ter
" Jonas (Florence G) gdnr pumping Sta NBWW h Birch av
" Mildred A yarn drawer r109 Division
" Thomas P (Annie) opr h109 Division
Woodhouse Clifford (Zillah) res Fairhaven
" Conservatories Charles G Sturtevant prop florists 39 Ward
" Hannah hskpr 72 Ward r do
" Jane h51 Borden
" Robert H (Sarah C) h69 Bay
" William (Saran) opr Firestone Mfg Co h132 Ashley blvd
" Zillah T (Mrs Clifford) sec Kidder Peabody & Co res Fairhaven
Woodill Helena r183 Orchard
Woodin Wallace G (Gertrude N) sawyer h1063 Marborough
Woodland John & Son Percy A Woodland prop gros 478 Kempton
" Percy A (Ruth V) prop John Woodland & Son h789 Rockdale av
Woodley Charles T r766 Kempton
" Clifford r766 Kempton
" Doris M maid r766 Kempton
" Kenneth H lab h766 Kempton
Woodman Wilbur W auto mecn r272 North
" William E (Alice M) mach h272 North
Woodruff Clare P (Mrs John) reporter Morning Mercury h356 Reed
" John (Clare P) snoe repairing 862 Kempton h356 Reed
" Samuel mach r356 Reed
Woods Francis U (Lillian) sta fireman and watchman Booth Mill h54 Woodlawn
" Raymond r340 Kempton
" Richard h279 Rockdale av
" Rose A Mrs nurse r38 Ocean
" Stephen J (Pearl L) bartndr Green Front Cafe h66 Ward
" William smash piecer r279 Rockdale av
" —see Wood and Dubois
Woodward Allan emp Conn r184 Washington
" Charles E (Lillian) foreman PCorp h1311 Pleasant
" Charles E Jr (Germaine) emp CSCo r1311 Pleasant
" Helen C wid Henry E tchr art pub schs h184 Washington
" Helen M tchr NJHS r164 Maxfield
" Henry E USA r184 Washington
" Irene G wid Samuel F opr r190 Ash
" James (Gertrude C) auto mech 739 Ashley blvd h50 Arlington
Woodward John mach 739 Ashley blvd r6 Roy
" Joseph (Elizabeth) prop Woodward s Garage h6 Roy
" Joseph Jr auto mech Woodward's Garage r6 Roy
" Lena Mrs hskpr 87 State r do
" Mary student r184 Washington
" —see Woodard
Woodward's Garage Joseph Woodward prop 739 Ashley blvd
Woodworth Ann r201 Eugenia
Wooldridge George A (Edith A) carrier PO h3 Nelson
Wool Shop The Arthur A Bubbins prop 243 Union
Wooler Elsie G r41 Highland
" Florence (Mrs Wm) cloth insp h38 Myrtle
" Harry gdnr 39 Highland r41 do
" James W florist 39 Highland h41 Trinity
" John (Agnes) florist 39 Highland h28 Trinity
" William (Florence) folder h38 Myrtle
Wooley Albert (Sophia) capt NBFD h193 Pope
" Arthur retired r1057 S Water
" Pearl D r293 Pope
" —see Wolley and Wholley
Woolfenden Albert (Maria E) patrol Sta 1 h21 Richmond
" L Theo (Annie B) (Woolfenden & Surprenant) h465 Arnold
" Milton (Emma C) bkpr First Nat Bank of NB h148 Rounds
" Susie Mrs r42 Foster
" & Surprenant (L Theo Woolfenden and Nelson Surprenant) shoe rpg 1926 Purcnase
Woollam Anna M mill opr r129 Eugenia
" Joseph (Mary) mill opr h129 Eugenia
" Joseph W emp USRCo r22 George
" Mary E wid James h22 George
Woolley Ann wid Thomas h179 Brook
" Burgoyne pres Burgoyne Silk Mills res ND
" Burgoyne Jr (Florida) treas Majestic Weaving Co Inc h185 Whitman
" Clara opr r103 Ashley blvd
" Clara M student r185 Whitman
" Edward (Mary) copper wkr h25 Fair
" Florida Mrs mill opr h290 Collette
" Frank twister h103 Ashley blvd
" George (Louisa A) emp J C Rhodes & Co h64 Valentine
" George D (Eva) retired n345 Mill
" Harry treas Burgoyne Silk Mills res ND
" John A (Eliz) loomfixer h90 Merrimac
" Joseph stockman CSCo r179 Brook
" May wid John r157 Butler
" Sarah A wid John r229 North
" Thomas Jr (Isabelle F) fireman NBFD h73 Briggs
" —see Wooley also Whooley
Woolner Bertha E mill opr r96 Ellen
" Edna wid John h96 Ellen
" Ellis R mill opr r96 Ellen
Woolridge Annie wid George h15½ Viall

Old Furs, Cleaned, Repaired, Remodeled and Re-dyed.

FUR HOUSE OF SIDNEY, INC.
FUR SPECIALISTS SINCE 1914
252 UNION ST. TEL. 2-7392

The Only Exclusive Fur Shop that has Scientific Cold Storage on Premises.

Woolworth F W Co variety Howard E Sturtevant mgr 838 Purchase, George L Stalker mgr 1081 Acushnet av and Jonn M Wortman mgr 1065-67 S Water
Wootton Frederic W (Lillie C) h820 First (7)
" Lillie C (Mrs Frederick W) emp H Mfg Co h820 First (7)
" William h184 State
Wordell Abbie wid Arthur B r111 Pleasant
" Allen E agri impls 21 William res Dart
" Alma F sten RC&B Inc r190 Adams
" Clarence E shpr h rear 17 Ethel
" Elvira clk 628 Pleasant (208) r155 Rotch
" Emelia S wid Wilson clk Municipal Bldg (215) h252 Wood
" Fred S (Eliz) emp Swift & Co h55 Rounds
" Harold A (Rutn A) carp h156 Durfee
" Helen A h286 Palmer
" Howard I (Helen W) treas Fairhaven h334 Hawthorn
" James E (Rose H) emp MTD&MCo h190 Adams
" James E Jr emp MTD&MCo r190 Adams
" Lester J r46 Tremont
" Minerva Mrs clk 862 Purchase h19 Shawmut av
" Nellie M nurse 190 Adams r do
" Olive J wid Everett E r126 Florence
" Silas E carp h325 Austin
" & McGuire Co Bldg 774 Purchase
" —see Wardell
Worden Charlotte B r3762 Acushnet av
" Douglas H weaver r169 David
" Edward (Margaret) h862 First
" Elizabetn A Mrs n27 Pierce
" George (Bertha H) weaving overseer h107 Tremont
" Hugh h3762 Acusnnet av
" Janice H r107 Tremont
" James A tchr NBHS r10 Bay
" John A (Elizabetn T) clk PO n96 South
" Joseph P cus I W Benj Sch h10 Bay
" Lawrence H (Alice) loom fixer h169 David
" Leo M emp 2 Grove r10 Bay
" Olive F r3762 Acusnnet av
" Robert (Martha A) lab h75 Ellen
" Robert Jr (Ida) loom fixer h90 Mott
" Thomas (Jane V) retired h65 Lucas
" Wm (Mary V) carrier PO h246 Purchase
Work Gladys Mrs opr r165 Hathaway
Works Progress Administration Certification Office Eunice C Turgeon statistician 971 Pleasant
" Progress Administration Recreation Wm A Dimock supr 971 Pleasant
" Progress Administration Recreation Center Jane Waters supvr 101 Cedar
Workingmen's Club sec Ernest Jones 69 Ashley blvd
Worral L Albert (Bertha E) chem Coaters Inc h73 Topham
Worsley Alton S (Margaret) mgr Kempton Oxy-Acetylene Service h133 Arnold
" Harry foreman r68 Princeton
" James changer over r68 Princeton
" Mary wid Peter h862 First
Worsley Peter J (Anna) instr NB Vocational Sch h62 Palmer
" Ralph W (Vivian L) n rear 198 State
" Rutn S violin tchr 4633 Acushnet av h do
" Sarah wid William h68 Princeton
" Susan E wid William M r214 Walnut
" Vivian (Mrs Ralph W) emp Newport h rear 198 State
Worster George R (Edith M) glass blower r533 Rivet
Worswick Relly h68 Adams
Worth Emma C wid Henry B h15 Washington
" Harry V (Mary A) painter and decorator 955 Rockdale av h do
" Harry V Jr emp 955 Rockdale av r do
" Ruth M prop Mayfair Beauty Shop r955 Rockdale av
" Sally F hairdrsr 8 S Sixtn r955 Rockdale av
Worthington Clayton E (Adah M) emp Manchester N H r140 Summer
" Herbert bak 953 Acushnet av h do
" John (Margaret) baker 48 Rodney French blvd n36 Emery
" Jonn G (Maude) weaver h34 Emery
" Maggie mill opr r25 Fielding
" Maude (Mrs John G) bakery 48 Rodney French blvd h34 Emery
" Sarah E wid ohn r51 Ashley
" Thos (Eliza A) watchman h25 Fielding
Wortman John M (Ardis W) mgr F W Woolworth Co 1065-67 S Water n79 Valentine
Wozniak Francis J Rev pastor Holy Cross Polish Nat Catnolic Church h200 Nash rd
" Wasyl r1151 Rodney French blvd
Wrench Harry emp Providence R I r11 McMurray ct
" Jennie Mrs weaver h11 McMurray ct
Wrignt Abbie L wid Elmar E h52 Smith
" Agnes F r93 Linden
" Alice supvr NET&TCo r57 Foster
" Annie clk W T Grant Co r301 Pleasant
" Annie E r595 Union
" C Jonn (Julia A) mgr Goodrich Silvertown Stores res N Dartmoutn
" Charles P (Editn) carp h307 Mill
" Christopher (May) emp Naushon Mill h33 George
" Clifton L plmbr 46 Linden h691 Cottage
" Clifton L Jr r691 Cottage
" Daniel J (Annie E) supt First Nat Bank Bldg (212) and cigars do h595 Union
" Doris nurse 82 Atlantic h do
" Dorothy E r113 Willis
" E Bessie nurse 118 Perry r do
" Edwin r52 Florence
" Eleanor r53 Nortn
" Elsie bkpr H S Hutchinson h291 Allen
" Ernest K (Ester J) gas sta 4227 Acushnet av h4312 do
" Etta S C wid Joseph A h77 Newton
" George r252 Field
" George Jr (Lydia M) oiler h252 Field
" Harry lab r258 Coffin av
" Helen S clk assessors office r77 Newton
" Henry r118 Perry

AUTOMATIC HEAT
WILLIAMS OIL-O-MATIC
ELECTRIC FURNACEMAN
AKIN-DENISON CO.
1218 ACUSHNET AVE. WALNUT COR. S. WATER ST. 206 UNION ST. 1068 SO. WATER ST.

WRIGHT J ARNOLD (Sarah T) motion pictures and lectures illustrated and umbrellas repaired 7 S Sixth tel 2-2702 h27 Jenny Lind tel 3-2848 see classified insert
" J Urbon (Mabel L) watch rpr 758 Purchase (19) h24 Ward
" James D n286 Orchard
" Jane wid Martin W h305 Middle
" Jane E h286 Orchard
" Jonn (Harriet) warp twister h405 Tarkiln Hill rd
" John L lab h286 Orchard
" John P pres NBRCo res Newark Del
" Lois E r691 Cottage
" Louise A dom 9 Anthony r286 Orchard
" Mary A tchr NJHS r New Bedford Hotel
" Mary E wid George r2062 Acushnet av
" Myrtle student St Luke's Hosp r297 Allen
" Racnel H dom r286 Orchard
" Richard (Ada) clk W T Grant Co h301 Pleasant
" Royal Z (Gladys) lab h24 Lexington
" Russell A shipper r691 Cottage
" Sarah J Mrs r82 Atlantic
" Walter retired r36 Valentine
" Wilbur A emp Norwich Ct r27 Jenny Lind
" Wilfred A (Frances E) porter h155 Cedar
" & Taber Francis G Taber prop gros 131 Acushnet av
Wrigley Alan S chem 194 Riverside av r58 Mt Vernon
" Elizabeth (Mrs Henry T Jr) sizer h635 Summer
" Henry T retired n58 Mt Vernon
" Henry T Jr (Elizabetn) clk 97 Rodney French blvd h635 Summer
" Jos (Margt) loomfixer h235 Belleville av
" Norman T mach Newport Torpedo Stu r58 Mt Vernon
Wrobel Adella dom r38 Rodney French blvd
" Anthony (Mary) n38 Rodney Frencn blvd
Wroblinski Genevieve clk City Hall r291 N Front
" Helen tchr NJHS r291 N Front
Wrona Antone (Catherine) wvr h300 Earle
" Edward elec 591 County r300 Earle
" Stanley emp NSSCo r300 Earle
Wyrnn William E (Mary C) asst mgr 838 Purchase h20 Collins
Wrzyszcz Michael (Agata) weaver h51 Washburn
Wszalek Jonn (Antoni) opr h37 Moynan
" Stacia garment wkr r37 Moynan
Wucherpfenning Johanna B wid William h159 Hillman
Wunchel Mary wid John M h34 McGurk
" Olegra M weaver r34 McGurk
Wunscnel Edward A (Olive) mach MTD&M Co h135 Bellevue
" Frank A (Margaret E) opr h248 Rivet
" Margarita wid Jacob A h150 Blackmer
" Maria wid Adam h172 Bonney
" Olive (Mrs Edward A) yarn insp Kilburn Mill h135 Bellevue
" Wm (Louise E) loomfxr h22 Bullard
Wurzel Fritz C chemist Dawson's Brewery r106 High
Wyatt Linwood E (Eva R) pntr NBG&ELCo h4 Oak st ct
" Thomas r16 Priscilla
" William E opr MTD&MCo r4 Oak st ct
" —see Whyatt
Wybraniec Celia r10 Nye
" Helen S mill opr r10 Nye
" John (Sophie) mill opr h10 Nye
" Joseph J emp Bridgeport Conn r10 Nye
" Stanley (Stella) mill opr h12 Potvin ct
Wyche Nellie A Mrs h371 Hillman
Wydra Dorothy emp NYA r511 S Second
" Felix weaver h511 S Second
" Frank weaver r511 S Second
Wygrzywalski Adam (Pauline) lab h37 Acushnet av
" Alice student r15 Lucas
" Felix jan Mer Nat Bank of N B r56 Jouvette
" John P (Annie) mill opr h56 Jouvette
" Louis (Stanislawa) janitor h15 Lucas
" Mary mill wkr r72 Division
" Stanislawa C speeder tender KMills h15 Lucas
" Stanley longshoreman r56 Jouvette
Wylie Isabelle Mrs r65 Mt Pleasant
Wyman Ellen L wid Adolphus F h12 Locust
Wypych Florence r171 Princeton
" Stanley (Cath) mill wkr h171 Princeton
Wyse Agnes h120 Hawthorn
" Anna E r120 Hawthorn
" Helen sten r26 S Sixth
" —see Wise
Wywiorski Katherine Mrs h119 Nash rd
Wyzga Alexander I r1023 Tacoma
" Helen r168 Branscomb
" Joseph (Alexandria) h1023 Tacoma
" Josephine C bkpr 45 Hunter r1023 Tacoma
" Mitchell E (Erma R) weaver h485 Coggeshall
" Pauline M clk NB Steam Dye House r1023 Tacoma
" Stanley (Mary) mill opr h168 Branscomb
" Theodore mason 491 Hillman r168 Branscomb

XAVIER ALVIN A (Sylvania) emp Fall River h73 Fruit
" Anna H bkpr Perfection Laundry res Fn
" Anthony (Theresa) h Rogers SD
" Anthony F (Elise C) grocer 26 Wing h5 Briggs ct
" Arthur W (Helen) pres F S Brightman Co and prop Lewin's res Fn
" Beveana h221 State
" Caroline J r176 Allen
" Charles (Rose) h317 S Front
" Gretchen L nurse St Luke's Hosp r5 Briggs ct
" Helen R (Mrs Arth W) treas F S Brightman Co res Fn
" Irene r40 Sagamore
" John A (Mary) emp Ry Exp Agency h Perry SD
" John J asst Rogers Sylvia Aubertine h176 Allen

GULF HILL DAIRY
So. Dartmouth Tel. 8-5888
CERTIFIED MILK

Xavier Joseph L (Virginia) clk 127 County h20 Lucas
" Leacadia S (Mrs Sylvester F) clk C&Co r178 Shaw
" Mabel J r176 Allen
" Manuel (Theresa) clk 179 Rockland h343 Orchard
" Manuel A (Evangeline) doorman Olympia Theatre h18 Sherman
" Mary opr r40 Sagamore
" Miguel J mill opr h56 Grinnell
" Olive r40 Sagamore
" Palmeda M opr r40 Sagamore
" Sylvester (Leocadia S) h178 Shaw
" Thomas (Mary G) fireman h40 Sagamore
Xiarhos Christ (Mary) peddler h36 Cove
" Efstratios (Koula) h948 S Water
" Rose emp WPA r36 Cove
" Stella clk 944 Purchase r36 Cove
Xifaras Geo baker Athens Bak r35 Howard
" Georgia (Mrs Michl L) emp HMfgCo h137 Reynolds
" Jennie (Mrs Michl) seamstress Epstein Bros h65 Kenyon
" Koula mill opr r35 Howard
" Louis (Stella) prop Athens Bakery h35 Howard
" Louis (Camela) mill opr h27 Kenyon
" Michl (Jennie) prop Athens Restaurant and loomfixer N Mills h65 Kenyon
" Michael L (Georgia) emp H Mfg Co h137 Reynolds
" Stella emp Jeanne's Beauty Shoppe r27 Kenyon
" Stella (Mrs Louis) emp Athens Bakery h35 Howard
Xintaras Diamanto wid Charles h287 Ashley blvd

Y D BATTERY D VETERANS ASSN 610 Purchase
Yaeger Clement L asst librarian Free Public Library r101 Hillman
" Robert L (Dorothy P) special agt h255 Arnold
Yanlenski Michael (Mary) emp Simpson's Garage h16 Norwell SD
Yalov Meyer clk 518 Summer r464 do
" Saml (Ruth) prop North End Kosher Meat & Poultry Market h464 Summer
Yanacek Frank J (Frances A) loom fixer h2103 Acushnet av
" Lydia M sten 558 Pleasant (6) r2103 Acushnet av
Yanak Dorothy Mrs r873 Pleasant
Yandall Gladys Mrs nurse 35 Lincoln r do
Yankopoulos George V (Polyxeny) clk PO Sta 34 and (National Ice Cream Co) h31 Edna
Yantes Maurice (Ruth) emp Laurens Inc h63 Brownell
Yarchin Joseph treas Union Foodland Inc res Boston
Yared George Jr (Philomena) shoe wkr h531 S Second
" Philomena (Mrs Geo Jr) emp Strand Leather Goods Co h531 S Second
Yarn Shop The William Walda prop 1244 Acushnet av
Yarosik Frank (Mary C) opr h189 Rockland
Yaryabka Andrew opr r90 Whitlow
Yastrzenbiska Albert (Helen) wvr h170 Division
Yates Agnes L tchr Clark St Sch r151 Merrimac
" Alice wid Giles h857 First
" Alice L NYA r25 Acushnet av
" Anna C clk r288 Lawrence
" Arthur mill wkr r20 Dudley
" Arthur (Edith) wvr USRCo h159 Fredk
" Clarence C (Rose A) opr h297 Earle
" Clarence G Jr mill opr r297 Earle
" Edith (Mrs Arth L) cloth insp USRCo h159 Frederick
" Eleanor R (Mrs Stephen J) emp NBDG Co h52 Duncan
" Eliza wid Robert r20 Dudley
" Elizabeth M organist Holy Name Church r151 Merrimac
" Everett printer r89 Highland
" Florence M r297 Earle
" Florence emp Mendell Elec Co r15 Burtonwood
" Harold CCC r835 Brock av
" Harry (Jessie M) mach h75 Maxfield
" Henry (Bertha) mill opr h28 Acushnet av
" Herbert (Sadie) driver Ry Exp res Fn
" Jane Mrs h556 Brock av
" James (Ada) agt J Hancock Mut Life Ins Co h28 Valentine
" James E (Ann E) supt Parsons Laundry Co res Fn
" John (Mary J) agt J Hancock Mut Life Ins Co h23 Vine
" Mary A wid Jas h190 Dartmouth
" Mary E emp NBDGCo h151 Merrimac
" Norman (Lillian) shearer r835 Brock av
" Richd (Mary) mule spinner h89 Highland
" Samuel (Maria) lab h835 Brock av
" Stephen J (Eleanor R) shade mkr NBDG Co h52 Duncan
" Thomas (Emma) overseer G Mill h264 Hillman
" Wm (Helen) mill opr r190 Dartmouth
" Wm (Ellen) wvr h288 Lawrence
" Wm H retired h191 Davis
" William H Jr (Albina D) emp NBRCo h191 Davis
Yazbeck Anthony janitor r129 Willis
" Cecelia r129 Willis
" Farris (Satoot) h129 Willis
" Farris Jr r129 Willis
" Hafefee r129 Willis
" Harry r129 Willis
" Helena mill opr r129 Willis
" Katherine stitcher r129 Willis
" Maroon lab r129 Willis
Yeager—see Yaeger
Yeaton George A slsm r446 County
Yee Ark laundry 157C Acushnet av h do
" Charlie, Harry Yee prop laundry 278 Union
" Charlie laundry 266 Acushnet av h do
" Chester emp Charlie Yee r278 Union

THE SALVATION ARMY

Recognized Responsible Respected

A Shield to Thousands

Operating in 97 Countries World Wide Service

Phone 2:0902 25,000 Centers of Work Phone 2-0902

Yee Harry prop Charlie Yee h278 Union
" Paul laundry 952A S Water h do
Yehle John (Susie) sheet metal wkr h1057 County
" Sophia wid Otto h1045 County
" Sophie E student r1052 County
Yell Edgar(Janette)millopr r14 Branchard ct
" Edmund H (Maria) sec 488 Pleasant h14 Branchard ct
" Leo M W (Dora) opr h87 Clifford
" Maxim A (Annie B) painter h369 State
" Westley T slsm r369 State
Yelle John retired r224 Phillips av
YELLOW CAB TAXI SERVICE Union Street Railway Co Joseph I Gosselin mgr 145 Middle tel 8-5215
" Top Taxi John F Brownell prop 1908 Purchase
Yeo Maude maid 388 County r do
Yergeau Alexandria (Mrs Wilfred) wvr Hathaway Mill h32 Valentine
" Madeleine maid Fall River r32 Valentine
" Rose Aimee r32 Valentine
" Wilfred (Alexandrina) wvr Hathaway Mill h32 Valentine
Yerid Fred W (Eliz) shoe wkr h155 Holly
" Michael J (Annie) shoe wkr h346 Cedar Grove
Yocniak Victoria Mrs h929 S Water
Yohke James iron wkr r491 Purchase
York Alfred H mgr Wm R West res Matt
" Arthur O (Lena W) h273 Weld
" Constance E student r273 Weld
" Edith M clk C&Co res SD
" Ellzabeth R emp Falmouth r190 North
" Harold J (Margt C) clk 590 Acushnet av h73 Willis
" Hazel L student r190 North
YORK INSURANCE AGENCY THE (John J Dunn Arthur S Francis, Henry H Dixon and Henry J Perry) 628 Pleasant (212) tel 2-2322
" Irving W emp Providence RI r273 Weld
" Margaret (Mrs Harold) clk NBDGCo h73 Willis
" Wm (Frances) retired h888 Rockdale
" William E (Annie C) retired h3 Clay
" William L (Mabel) emp Newport RI h190 North
Yotides John (Eugenia) wvr h287 Ashley blvd
Young Ann F Mrs sten Soule Mill h191 Elm
" Beatrice M (Mrs Jas) clk C F Wing Co h139 Chestnut
" Bros Sea Grill Nicholas Aristides prop 1044 Purchase
" Charles (Mary) slsm Shields h415 County
" Charles H mill wkr r104 Prescott
" China Restaurant Geo W Kin prop 1300 Acushnet av
" Clark N (Gertrude K) supvr WPA h69 Taber
" Clyde E (Helen) bill poster 17 Hamilton r255 Harwich
" Curtis M (Mabel E) chauf h132 Garfield
" Curtis M Jr (Rose) prod clk h325 Wood
Young Doris F sten N Mills r188 Hersom
" Edw W (Nancy L) phys 366 Union h do
" Edw Jr truck driver r260 Tinkham
" Eileen M supt training sch St Luke's Hosp r do
" Eliz J Mrs hskpr NB Hotel h158 Mill
" Ellis (Mildred) clk Young's Cigar Store h135 Deane
" Emma Mrs h2½ Willis
" Evelyn L student r132 Garfield
" Fred lab h54 Peckham
" Frederick (Mary C) foreman NET&TCo h415 County (114)
YOUNG GEORGE H (Alice M) lawyer 594 Pleasant tel 2-4517 res Westport tel Westport 41-4
" Gertrude C (Mrs Jas) sec Jas Young Inc res Mattapoisett
" Harry N emp Geo J Dodge r132 Garfield
" Helen (Mrs Clyde E) opr r255 Harwich
" Henry S (Cath) h189 Ash
" Jas Inc cigars 741 Purchase pres-treas Jas Young, sec Mrs Gertrude C Young
" James (Gertrude C) pres-treas Jas Young Inc res Mattapoisett
" James M (Beatrice M) mason h139 Chestnut
" Jas W (Cora) glass cutter h9 Campbell
" Leon W (Ida) meter reader NBG&ELCo r5 Downey ND
" Lydia A wid John W h427 Hillman
" Mabel E student r132 Garfield
" Mae L emp NET&TCo h321 Union (7)
" Mary A clk Davis & Hatch Spice Co h152 North
" Mary B (Mrs Robt) phone opr NET&T Co r269 Palmer
" Mary C wid Alex r107 Rockland
" Maurice N (Alice F) h3365 Acushnet av
YOUNG MEN'S CHRISTIAN ASSN Paul Favor gen sec 147 William tel 2-5348
" Nicholas A r1041 Purchase
" Orville E (Maude W) weigher HCCo h246 Palmer
" Robert (Mary B) emp Revere Copper & Brass Co h269 Palmer
" Robert C emp RB&CCo h177 Arnold
" Robert R plant mgr H P Hood & Sons r132 Garfield
" Ruth M tchr RJHS r NB Hotel
" Selina r94 Willard
" Shelia A student r366 Union
" Women's Christian Assn Doris I Frizzell gen sec 66 Spring dormitory 14 S Sixth
Youngblood Hamer F lab r43 Summit
" Julian B (Bertha M) porter h43 Summit
" Julian E T (Bessie) pantryman h371 Hillman
" Mary B hskpr r43 Summit
" Tracy F caretaker Hyannis r43 Summit
" William H restaurant wkr r43 Summit
Younger Walter wvr r200 Richmond
Youngman Walter leather wkr r198 Walnut
Youngs William A (Margaret H) plasterer h227 Belair

SHEERIN & O'BRIEN
Phone 8-5358 27 William St.
Hotpoint Electric Kitchens Hotpoint
Refrigerators General Electric
Radios Washing Machines and
Vacuum Cleaner Repairs

Younis Michael opr r4 Blackburn
Yozefek Boleslaw emp MTD&MCo r531 S Second
" Mary wid Albert h531 S Second
" Stanley F mach CSCo r531 S Second
Yucht Abr branch mgr Standard Times r186 Arnold
" Alex (Fanny) prop Arnold St Tailor Shop h186 Arnold
" Boris emp N Jersey r186 Arnold
Yucuis John shoe wkr r1757 Acushnet av
Yuen Yip cook Orient Restaurant r1089 Purchase
Yuid—see Yerid
Yuille John M (Annie O) h52 Hussey
" Robert W (Esther) elec h23 Adams
" Robert Walton clk W Mills r23 Adams

ZABLOTSKY CARL (Libby) store mgr r377 Orchard
Zabrowski Andrew lab h11 Penniman
" Helen mill wkr r11 Penniman
Zaczkowski Teofil presser r371 State
Zafiropoulos Arthur P (Angelina) wvr h51 Collette
Zaiser Dorothy L dental hygienist Dr M F Hinds r14 S Sixth
Zajac Alice stitcher r212 Weld
" Anna stitcher r212 Weld
" Anna tchr Acushnet r32 Rodney French blvd
" Bertha clk Municipal Bldg r32 Rodney French blvd
" Boeslaw wvr r4 Deland
" Catherine (Mrs Walter) emp Gosnold Mill h26 Ashley
" Elizabeth wvr r32 Holly
" Henry M (Janet) clk 34 Rodney French blvd h10 Capitol
" John (Rose) loom fixer h4 Deland
" John F r32 Holly
" Mary Mrs opr h32 Holly
" Mary A wid Anton h212 Weld
" Michael (Mary) grocer 34 Rodney French blvd h32 do
" Michaelina emp ATCo r32 Rodney French blvd
" Mieczzslaw r26 Ashley
" Mogcich mill opr h354 Coffin av
" Tadeusz clk 34 Rodney French blvd r32 do
" Walter (Cath) wvr H Mfg Co h26 Ashley
" Wanda emp Providence RI r32 Rodney French blvd
Zaki Stanley (Cecelia) mill opr h120 Cedar Grove
Zala Alfd r284 Raymond
" Frank r284 Raymond
" Joseph (Victoria) window washer h284 Raymond
Zalenski Boleslawa (Mrs Stanley) mill opr r1071 County
" Frank (Flora) frt handler RR Sta r485 Allen
" Gladys stitcher r1012 S Water
" Jennie student r1012 S Water
" Sophia clk r1012 S Water
Zalenski Stanislaw (Mary) loom fixer h1012 S Water
" Stanislaw Jr emp HMfgCo r1012 S Water
" Stanley (Boleslawa) wvr r1071 County
" Teofil (Kath) speeder tender h1012 S Water
Zalewski Chester (Helen) lab h7 Roosevelt
" Jos (Felicia) grocer 68 Cove h49 Ashley
" Walter truck driver r49 Ashley SD
Zanzanian Shahab D rugs 790 Purchase res Fn
Zanetti Bortolo foreman 1065 S Water r144 James
" John (Lena T) baker Guisti Baking Co 378 Kempton h86 Jenney
Zapert Frank (Balvina M) wvr h207 Whitman
" Frank Jr wvr r207 Whitman
" Stanley (Frances) opr h9 Roosevelt
Zaranek Jennie wvr r27 Stapleton
" Jos C (Frances) wvr h27 Stapleton
" Theo P wvr r10 Salisbury
Zarek Stanley (Annie) opr h114 Princeton
Zaruk Chas (Agatha) mill opr h71 Hathaway
" Joanna sub tchr r71 Hathaway
Zarvas Jas (Lupo's Co) r456 Rockdale av
Zarzycki John (Mary) grocer 858 Acushnet av h12 Bentley
" Stanley emp 858 Acushnet av r12 Bentley
Zasier Dorothy hygienist M Francis Hinds r14 S Sixth
Zaslona Adella r66 Phillips av
" Alexandria wid Victor h66 Phillips av
" Casimir Z mill opr r45 Phillips av
" Zigmond r66 Phillips av
Zavas Eustrarios (Antonia) farmer h4208 Acushnet av
Zawalski Helen F r214 Rivet
" Ignace wvr r214 Rivet
" Joseph (Mary) h214 Ribet
" Michelina r59 Acushnet av
" Stanley (Anna) wvr h59 Acushnet av
" Vivian (Mrs Walter) clk Louise Hat Shop h130 Princeton
" Walter (Vivian) agt Prud Ins Co h130 Princeton
Zawisza Alfred J r533 S Second
" Gladys S emp Kendall Mill r533 S Second
" John V emp H Mfg Co r533 S Second
" Joseph (Victoria J) emp Naushon Mills Inc h533 S Second
Zeferino Joaquim (Marie) opr h22 Cove rd SD
" Virginia mill wkr r22 W Cove rd SD
Zegarski Anna wid John h55 Tallman
" Mary mill opr r55 Tallman
" Robert emp My Bread Baking Co r55 Tallman
Zeiterion Realty Corp 672 Purchase pres Barney Zeitz, treas Morton Zeitz, clk Fisher Zeitz
Zeitler Henry r20 Reynolds
Zeitz Bldg 7 N Sixth
" Carl student r37 Taber
" Fisher clk NB Amusement Co and clk Zeiterion Realty Corp res Fn
" Harry (Cecile) pres NB Amusement Co mgr State Theatre h37 Taber

WHITE'S FARM DAIRY
SPECIAL MILK ENTIRELY FROM OUR OWN HERD
211 Middle St. ACUSHNET, MASS.
DIAL 3-4457

Zeitz I Morton treas NB Amusement Co and treas Zeiterion Realty Corp res Fn
" J Frank mgr Empire Theatre res Fn
" Kopel (Sara L) prop Guy's Kitchenware h183 Rounds
Zektzer—see Zexter
Zelina Gottesman clk r176 Highland
Zelinka Lilly winder r225 Bates
" Milo (Bosgena) opr h225 Bates
" Milo Jr (Alice) opr r225 Bates
Zelinski Joseph (Anna) mill opr h185 Sawyer
Zella Emily r483 S Front
" Frederick lab r483 S Front
" John (Mary) wvr h483 S Front
" Stanley S twister r483 S Front
" Victorian M r483 N Front
Zellhuber Karl (Agnes) h47 Atlantic
Zelski Julian (Victoria) opr h198 Nash rd
" Walter (Stella) sea pilot r198 Nash rd
Zeman Abr N (Bessie) bus Fall River h98 Clark
" Benj bus Taunton r23 Bannister
" Benjamin A (Fanny) delicatessen 481 S Water h80 Forest
" Fanny (Mrs Benj A) clk 481 S Water h80 Forest
" Florence r80 Forest
" Freda clk 481 S Water r80 Forest
" Goldie wid Albert h23 Bannister
" Malcolm (Martha) mgr United Clothing Exchange h1079 County
" Milton M (Edna A) tel opr h143 Reynolds
Zembik Jacob (Katie) wvr Naushon Mill h132 Butler
" Katie (Mrs Jacob) wvr Hathaway Mill h132 Butler
Zerbone Albertina L r71 S Sixth
" Anthony emp Firestone r67 Taber
" Antonio (Aurore) emp MTD&MCo h32 Ashley blvd
" Arth J (Jennie P) garage 66 Parker h do
" Gerald h71 S Sixth
" Jennie wid Richd opr h67 Taber
" Richard r67 Taber
Zerbonne Clifton A (Mary) auto mech 565 Mill h474 Summer
" Richard A emp NBG&ELCo r67 Taber
Zexter Julius (Jennie) junk dealer 477 First h do
Ziarnik Alice r18 Bullard
" John mill opr r18 Bullard
" Josephine mill opr r18 Bullard
" Julia Mrs mill opr h18 Bullard
" Stella opr r18 Bullard
Ziedlis Antone shoe mkr h87 Valentine
Zielinski Anthony S (Stella E) eng NBHS h229 Hersom
" John S (Michaelina) emp J C Rhodes & Co h65 Cedar Grove
Zielski Otilia clk Fall River r222 Princeton
" Stephen (Kath) wvr h222 Princeton
Ziemanski Agnes Mrs h40 Ashley
" Frank emp MTD&MCo r40 Ashley
Ziemba Catherine M wvr r195 Hersom
" Eugenia P nurse St Luke's Hosp r195 Hersom
" Fred M batteryman 5 Hicks r195 Hersom
Ziemba Joseph r195 Hersom
" Pauline wid Michl h195 Hersom
" Peter P (Kalzem Tire & Battery Co) r195 Hersom
" Theodore M student r195 Hersom
Ziembik Albert (Victoria) emp Gosnold Mill h46 Ashley
" Stanley emp ATCo r46 Ashley
Zimba John (Marja) h Walsh SD
Zimberlin Albert (Alexina) meat cutter 706 Purchase h43 Roosevelt
" Ambrose (Mathilda) retired h43 Roosevelt
Zimbiski Mary r1151 Rodney French blvd
Zimbrao Jose M (Mary M) opr h27 Cleveland
Zimmer John retired r20 Willow
Zimmerman Abr lab r1166 Acushnet av
" Jack (Rose) clk Kenwood Mfg Co h636 Union (11)
Zimna Mary opr r90 Whitlow
Zimon Alice B emp Kenwood Mfg Co r50 Princeton
" Anne A bkpr 1064 Acushnet av r50 Princeton
" Anthony J mach r50 Princeton
" Blanche bkpr r50 Princeton
" John (Pauline) ins broker 50 Princeton h do
Zina Mary Mrs r194 Blackmer
" Sepuano emp Kilburn Mill r659 First
Ziolkowski Bede Rev asst pastor Our Lady of Perpetual Help R C Church r235 N Front
Zisk Albert A (Sally F) agt Met Life Ins Co r243 Mt Pleasant
Ziskind Bernard H (Minna) rabbi Tifereth Israel Synagogue h338 Maple
Zithes Peter (Eva) lab h935 County
Znoj John (Valeria) h170 N Front
" Stephen loom cleaner r170 N Front
Zola Cafe (Jos Zola and Ribello Castaldo) 1940 Purchase
" Jos (Rena) (Zola Cafe) h1938 Purchase
Zolkos Peter P (Helen) opr h15 Roosevelt
Zolnierz Carol J wvr r18 Hampton ct
" Ignacy seaman r18 Hampton ct
" Victor wvr r18 Hampton ct
" Valentine (Josephine) lab h18 Hampton ct
" Walter seaman r18 Hampton ct
Zolt David emp NY r407 Summer
" Mary bkpr r407 Summer
" Max (Fannie) opr h407 Summer
Zukowski Alex (Bronislaw) h159 Tallman
" Stanislawa mill opr r159 Tallman
" Stanley r159 Tallman
" William r159 Tallman
Zosiak Michael (Ludevica) emp Fall River h732 Brock av
Zuira Felix r1151 Rodney French blvd
Zukowski Lucy r159 Tallman
" Statia r159 Tallman
Zurlinden Emil retired r60 Rodney
Zussy Eug (Cecile) loom fixer h791 Brock av
" Marguerite mill opr r791 Brock av
Zwacki Bruno warper r14 Holly
" Felix retired h14 Holly
" Jennie threader r14 Holly
" Sophie wvr r14 Holly

Zych Adam J (Margt) clk 118 County h31 Rodney
" John (Mary) h31 Ashley
" John A USA r669 First
" Joseph L emp WPA r669 First
" Jos T (Ethel) mill wkr h24 Arlington
" Michl A (Hilda) copper wkr h234 Allen
" Pauline clk 1098 S Water r31 Ashley
" Pelagia clk r669 First
" Theresa O wid Louis h669 First
" Walter lab r669 First
" Walter Jr plater r233 Eugenia
Zychowicz Albert (Veronica) emp city h280 Cedar Grove
" Alice r280 Cedar Grove
" Caroline mill opr r176 Hathaway
" John r176 Hathaway
" Joseph r280 Cedar Grove
Zychowicz Mary emp Strand Leather Co r176 Hathaway
" Stanley (Cath) h176 Hathaway
Zyga John retired h305 Davis
" Joseph mill opr r305 Davis
Zygiel Andrew H (Mary) foreman h176 Cedar Grove
" Helen R sten Municipal Bldg r16 McMurray ct
" John D (Mary U) interpreter h16 McMurray ct
" Monica clk r16 McMurray ct
" Rita B student r16 McMurray ct
Zylstra Emma E wid Wm C h406 Union
Zysk Dora r186 Hathaway
" Frank (Annie) emp Anbethe Rope Co h186 Hathaway
Zyskowski Hendrick F (Caroline) truck driver h47 Washburn

H. A. MANNING CO.

PUBLISHERS

DIRECTORIES AND MAPS

CITY — COUNTY — INDUSTRIAL

Publications in the nine Northeastern States from Maine to Pennsylvania.

Large Industrial Publications listing Manufacturers and Industrial Trades.

Maps of Cities in Northeastern United States, flat or folded to fit pocket. Prices from 30c to 50c.

OFFICES:

33 Lyman Street, Springfield, Mass.

514 Wedgeway Bldg., Schenectady, N. Y.

79 Cambridge Street, Boston, Mass.

Your City Directory

Do not say a name is not in the Directory because you do not readily find it. You may not know the correct spelling under which it is listed.

Do not say a Church, Club Association or Institution is not listed in the Directory because you cannot find it. Study the Index to Contents page—the second white page in the Directory and Learn where to look.

Do not condemn the authenticity and completeness of YOUR City Directory without giving it a fair trial. Study it and learn its many valuable features with which you are not familiar. It is the greatest example of compiling and indexing of live information about your home locality anywhere to be found.

H. A. MANNING CO.

33 LYMAN STREET SPRINGFIELD, MASS.
79 CAMBRIDGE STREET BOSTON, MASS.
277 STATE STREET SCHENECTADY, N. Y.

chase, Thompson, County, Pleasant, Walnut and Walnut extended easterly to Acushnet River

Precinct 5B—All that part of ward 5 within center lines of Thompson, Bonney, Rockland, Orchard, Grinnell, Pleasant and County

Precinct 5C—All that part of ward 5 within center lines of Grinnell, Orchard and Orchard extended from Allen to Bedford, Orchard, Arnold, County, Walnut and Pleasant

Precinct 5D—All that part of ward 5 within center line of Rockland to Dartmouth, thence by south boundary of ward five to a point in center line of Lewis extended southerly, thence by said line and center lines of Lewis, Grape, Page, Allen and Orchard

Precinct 5E—All that part of ward 5 within center lines of Allen, Page, Hawthorn, Tremont, Arnold, Orchard and Orchard extended easterly to Allen

Precinct 5F—All that part of ward 5 beg at a point in south boundary line of ward five in center line of Lewis extended southerly, thence by said boundary line to a point in center line of Brownell extended southerly, thence by said line and center lines of Brownell, Hawthorn, Rotch, Arnold, Tremont, Hawthorn, Page, Grape, Lewis and Lewis extendes southerly

Precinct 5G—All that part of ward 5 beg at a point in south boundary line of ward five in center line of Brownell extendes southerly, thence by said boundary line and center line of Winterville rd to line bet City of New Bedford and Town of Dartmouth, thence northerly by said boundary line to a point in center line of Arnold extended westerly, thence by said line and center lines of Arnold, Rotch, Hawthorn, Brownell and Brownell extended southerly

WARD SIX

Precinct 6A—All that part of ward 6 beg at a point at end of Clarks Point in center line of Brock av extended southerly, thence by said line and center lines of Brock av and Rodney to Acushnet River

Precinct 6B—All that part of ward 6 beg at a point at end of Clarks Point in center line of Brock av extended southerly, thence by said line and center lines of Brock av, Woodlawn and Woodlawn extended westerly to Clarks Cove

Precinct 6C—All that part of ward 6 beg at a point in Acushnet River in center line of Rodney, thence by center lines of Rodney, Brock av, Woodlawn and Woodlawn extended westerly to Clarks Cove; beg again at a point in Clarks Cove in center line of Warren extended westerly thence by said line and center lines of Warren, Brock av and Ruth to Acushnet River

Precinct 6D—All that part of ward 6 beg at a point in Acushnet River in center line of Ruth, thence by center lines of Ruth, Brock av, Warren and Warren extended westerly to Clarks Cove; beg again at a point in Clarks Cove in center line of County, thence by center lines of County and Cove to Acushnet River

Precinct 6E—All that part of ward 6 beg at a point in Acushnet River in center line of Cove, thence by center lines of Cove, County, Thompson, Purchase, Potomska and Potomska extended easterly to Acushnet River

Precinct 6F—All that part of ward 6 beg at a point in Clarks Cove in center line of Crapo, thence by center lines of Crapo, Thompson and County to Clarks Cove

Precinct 6G—All that part of ward 6 beg at a point in Clarks Cove, in line bet City of New Bedford and Town of Dartmouth, thence by said line and center lines of Hemlock, Rockland, Bonney, Thompson and Crapo to Clarks Cove

Precinct 6H—All that part of ward 6 beg at a point in boundary line bet City of New Bedford and Town of Dartmouth in center line of Hemlock, thence by said boundary line to north boundary line of ward six, thence by said north boundary line of ward six through center lines of Winterville rd and Rockland, and thence by center line of Hemlock

H. A. MANNING CO.

Publishers of

DIRECTORIES AND MAPS—CITY, COUNTY, INDUSTRIAL

Publications in the nine Northeastern States from Maine to Pennsylvania.

Large industrial publications listing Manufacturers and Industrial Trades.

Maps of Cities in Northeastern United States flat or folded to fit pocket. Priced from 30c to 50c.

OFFICES:

277 State Street, Schenectady, N. Y.
33 Lyman Street, Springfield, Mass.
79 Cambridge Street, Boston, Mass.

Your City Directory

Do not say a name is not in the Directory because you do not readily find it. You may not know the correct spelling under which it is listed.

Do not say a Church, Club Association or Institution is not listed in the Directory because you cannot find it. Study the Index to Contents page—the second white page in the Directory and Learn where to look.

Do not condemn the authenticity and completeness of YOUR City Directory without giving it a fair trial. Study it and learn its many valuable features with which you are not familiar. It is the greatest example of compiling and indexing of live information about your home locality anywhere to be found.

H. A. MANNING CO.

33 LYMAN STREET SPRINGFIELD, MASS.
79 CAMBRIDGE STREET BOSTON, MASS.
277 STATE STREET SCHENECTADY, N. Y.

AIR CONDITIONING Dial 2-9837

GORDON T. MAXFIELD

Plumbing — Sheet Metal Work
Air Conditioning Equipment
For Oil—Gas Coal
17 NORTH SECOND STREET

AUCTIONEER Tel. 2-4276

John Gibson

REAL ESTATE

BROKER APPRAISER
580 Pleasant Street

BODY AND FENDER WORK Tel. Conn

EAGLE BODY WORKS

Auto Painting
Mechanical Repairing
Welding

51 BELLEVILLE AVE.
NEW BEDFORD

BUILDERS Tels. Office 2-2233 Shop 2-2176

GEORGE P. WILLIAMS

Contractor and Builder
Satisfaction Guaranteed
25½ PROSPECT STREET
SOUTH DARTMOUTH, MASS.

CONTRACTORS Tel. 3-5237

A. F. BRALEY

Carpentering — Painting and Roofing
Office 167 Hillman St.

DETECTIVE AGENCY Dial 2-5392

ALLIED DETECTIVE AGENCY

New Bedford—Fall River
EDWARD A. COSTA, Supt.
BERTRAM SMITH, Asst. Supt.
Commercial, Industrial, Domestic, Shadowing and Store Checking
260 UNION ST. NEW BEDFORD

ELECTRIC Dial 3-2948

KING & COMPANY

Electrical Contractors
Wiring Installations, Radios
Electrical Supplies, Electric Fixtures
1059 ACUSHNET AVE.
NEW BEDFORD

FUNERAL DIRECTORS Dial 2-9486

HENRY J. PROULX

Funeral Director
AND
Embalmer

1897 PURCHASE ST.
NEW BEDFORD

HEARING AIDS

Tel. 2-4195

SONOTONE

NEW BEDFORD COMPANY

EDWIN S. PURDY, Mgr.

Suite 517 The Bookstore Building

222 Union St.

ICE CREAM

Tel. 3-5638

SPEEDWELL FARMS

ICE CREAM

Lyndonville Creamery Assn.

LEO H. BERUBE, Mgr.

1800 Acushnet Ave.

INSURANCE

Tel. 3-0094

LIFE
ACCIDENT
HEALTH
AUTOMOBILE
FIRE

All the Casualty Lines

J. NEWTON BARROWS

222 Union St. Room 300

JEWELERS

Dial 3-0497

CYRUS J. GIDLEY

Diamonds, Watches, Silverware, Gifts, Watch and Clock Repairing

Jewelry—The Perfect Gift

209 UNION NEAR PLEASANT

MILK

Phone 3-2036

SILVIA BROS. CREAMERY

JOHN G. SILVIA, Prop.

53 W. Cove Rd. SOUTH DARTMOUTH

Ice Cream Parlor at 623 Brock Ave.

MOTION PICTURES

Phones 2-2702 3-2848

Motion Picture Projection Film Library, Lecture Illustrating

Repairing of All Kinds

J. ARNOLD WRIGHT

7 S. 6th Street

PLUMBERS

Tel. 3-1928

BRIERLEY & HILL

Edmund Brierley and Ernest Hill

17 Years in Same Location

Steam Fitting, Sheet Metal Work, Air Conditioning

333 RIVET ST. NEW BEDFORD

TRUCKING

Tel. 2-2376

Gasoline Shovel and Dump Truck Work

SAND AND GRAVEL
LOAM AND CINDERS

JOSEPH PERRY, INC.

Mason Contractors

439 BOLTON ST. NEW BEDFORD

ANDREWS & PIERCE, INC.
Daily Service Between Boston, New Bedford, Fall River, Providence
HOME OFFICE 506 MIDDLE ST., NEW BEDFORD—Tel. 8-5805
Providence—189 Charles St., Tel. Dexter 4716 S. Boston, 56 Medway St., Tels. 4370-4371

The Classified Business Headings in the City Directory will tell you. The City Directory is the most complete local

BUYER'S GUIDE

available to residents of any city.

CONSULT THE CITY DIRECTORY

H. A. MANNING CO., Publishers

MANNING'S

New Bedford Classified Business Directory 1940

Copyright 1940, by H. A. Manning Co.

*Indicates heading given by special arrangement with the publisher.

ABATTOIRS

New Bedford Slaughter House, rear 20 Howard av

ACCOUNTANTS AND AUDITORS

Ashley Kenneth L, 791 Purchase (7)
Bonner Fred D, 508 Pleasant (204)
CAMERON ALICE P, 222 Union (203), tel 6-8698
Considine Francis A, 628 Pleasant (307)
Francis & Apperson, 558 Pleasant (24)
Fuller Frederick S, 791 Purchase (7)
Lipschitz Bros, 888 Purchase (212)
McGowan Charles J, 105 William (47)
Moore J Edward, 7 N Sixth (2 and 3)
ROBITAILLE HECTOR J & SON, 670 County
Robitaille Louis J, 670 County
SAWYER & MURPHY, First National Bank Bldg (611), tel 6-8249, see p 36
Shaw Allen G, 222 Union (411)
SWIFT MERTON W, Book Store Bldg, 222 Union, tel 6-8698, see p 36

ACOUSTIC APPARATUS AND DEVICES

SONOTONE NEW BEDFORD CO, 222 Union (517), see classified insert

ADDING, CALCULATING AND TABULATING MACHINES

Burroughs Adding Machine Co, 105 William (41)
KEYSTONE THE INC, 193 Union, see front edge
Monroe Calculating Machine Co, 222 Union (308)

***ADDING MACHINE REPAIRING**

KEYSTONE THE INC, 193 Union, see front edge

ADJUSTERS

Fire Companies Adjustment Bureau Inc, 227 Union (711)

***ADVERTISING (CITY DIRECTORY)**

MANNING H A CO, 79 Cambridge, Boston

ADVERTISING AGENCIES

Hathaway Advertising Co, 13 Hamilton
Rossi & Hirshson, 106 Middle (3-7)

ADVERTISING NOVELTIES

Business Service Bureau, 888 Purchase (202)

AGRICULTURAL IMPLEMENT AND MACHINERY DEALERS

Wordell Allen E, 21 William

***AGRICULTURAL SUPPLIES**

HERSOM ALLEN CO, 74 Howard av, see back cover

***AIR COMPRESSORS RENTED**

GUNNING IRON WORKS, 120 N Water

***AIR CONDITIONING (BRANDS)**

CHRYSLER AIRTEMP, Holmes Coal Co, 442 Pleasant, see back cover

***AIR CONDITIONING ENGINEERS**

ALLEN GEORGE J & CO, 416-422 Acushnet av, see p 50

BRALEY'S **BETTER DAIRY PRODUCTS**
TEL. 3-4443 N D **Better Milk in the Cream Top Bottle**

ANDERSON & OLSEN, 147 Chancery, tel 7-9162, see p 51
BAILEY WALTER P, 126 Dartmouth, see p 50
BRIERLY & HILL, 333 Rivet, see classified insert
DELANO HAROLD L, 137 Grinnell, tel 2-6491, see top lines
HAWES-BESWICK HEATING CO, 592 Pleasant, see p 52
MAXFIELD GORDON T, 17 N Second, see classified insert

AMBULANCE SERVICE

LeBoeuf's Elm Street Garage, 416 Elm

AMMUNITION

HERSOM ALLEN CO, 74 Howard av, see back cover

AMUSEMENTS (PLACE OF)

Acushnet Park, 56 Brock av
Beano, 943 Purchase
Bristol Arena, 1194 Purchase
Eastern Star Temple Corp (hall), 561 Purchase
North End W P A Recreation Center, 105 Ashley blvd

ANIMAL HOSPITALS (SMALL ANIMALS)

Small Animal Hospital, 431 Rivet

ANTIQUES

Bennett Winfred W, 24 N Water
Black Rose Studio, 62 N Water
Clark Edna D Mrs, 38 N Water
Faunce John C, 295 Emerson
Kranzler William 22 William
Moby Dick Antique Shop, 72 N Water

APARTMENTS

Alda Apts, 215 Walnut
American Apts, 193 Middle
Belmont Apts, 26 Eighth
Brock Avenue Apts, 790-792 Brock av
Brooklawn Apts, 1860 Acushnet av
Colonial Apts, 147 Cottage
Crown Apts, 619 County
Dawson Apts, 191-193 Elm
Elmcrest Apts, 478 County
Grenada The, 142 Ash
Hope Apts, 499 Purchase
Judson Apts, 137 Kempton
O'Leary's Castle Apts, 931 Acushnet av
Parkway Apts, 634-636 Union
Perry Apts, 1058 S Water
Roosevelt Apts, 415 County cor Arnold
Rosedale Apts, 542 County
Ward Apts, 13 S Sixth cor Spring
Winchester Apts The, 146 Cottage

APPRAISERS

POOLE ERFORD WILSON, 688 Pleasant (4), tel 2-3264

ARCHITECTS

Dobson Benjamin T (naval), 99 Mt Pleasant
LaBrode Leo L, 152 Mt Pleasant
McIntire James J, 908 Purchase (303)
POOLE ERFORD W, 688 Pleasant (4), tel 2-3264
Smith Nat C, 1 Howland ter
Tallman William, 222 Union (508)

ARMOURED CAR SERVICE

Brink's Inc, 688 Pleasant

***ART EMBROIDERY, LAMP SHADES ETC**

STAR STORE, Union and Purchase, tel 8-5611, see top lines and p 47

ART NEEDLEWORK

Corey Alice M, 262 Union

ARTISTS

Boucher Romeo, 533 Summer
Davis Mabel E, 8 Park pl

ARTISTS (COMMERCIAL)

Noble Wes, 106 Middle (8)

ARTISTS' MATERIALS AND SUPPLIES

AKIN-DENISON CO, 206 Union, tel 5-7448, branches 1218 Acushnet av, Walnut cor Water, 1068 S Water, see top lines
FULLER & BARKER, 300 Union, tel 2-9318, see p 52

***ASBESTOS COVERING AND CEMENT**

BABBITT STEAM SPECIALTY CO, 55 S Water, tels 8-5691 and 8-5692, see front cover

***ASBESTOS TILE BOARD**

GREENE & WOOD INC, 334 S Water, tel 7-9436, see p 2

***ASPHALT PRODUCTS (BRANDS)**

FLINTKOTE, Acushnet Saw Mills Co, 54 Mill rd, Acushnet, tel 6-8511, see front cover

***ASPHALT SHINGLES**

GROSSMAN L SONS INC, 27 Ashley blvd, tel 5-7439, see back bone

ASSOCIATIONS, CLUBS AND SOCIETIES

Acme Tennis Club—Pres, William Bernier; v-pres, Irving Cohen; sec, Leo W Caron; treas, William Barron Jr. Meets 2nd and 4th Tues and holidays 82 Moss
Adama Michiewicz Club—Pres, Frank Bzdyra sec, Leon Koczwara; treas, Peter Wojtusewski. Meets every Mon 7 p m at 248 N Front
Ahepa Lodge No 101—Meets 1st and 3rd Mon of month Moose Hall
Alianca Liberal Portuguesa—Pres, Frank Ramos; sec, John Oliveira; treas, Jose Seraiva. Meets 1st Sun each month 45 Delano
Alliance Franco Belge 45—Pres, George Didier; sec, Joseph H M Gendron; mgr, Alfred S Charette. 51 Rodney French blvd
Allied Printing Trades Council—Sec, Ernest H Eastwood, 746 Pleasant
Alpine Club 5—Pres, Libero Castaldo; sec, Joseph Goffy; treas, Bartolo Camiello, 1851 Purchase
Alpine Club Womens Division—Pres, Mrs Theresa Rondoletto; sec, Domenica Autino; treas, Theresa Reale. Meets 1851 Purchase

New Furs of Every Description made to your order

FUR HOUSE OF SIDNEY, INC.
FUR SPECIALISTS SINCE 1914
252 UNION ST. Tel. 2-7392

The Only Exclusive Fur Shop that has Scientific Cold Storage on Premises

American Independent Order Daughters of St George—Pres, Mrs Edith Mercer; rec sec, Mrs Alice Farren; fin sec, Mrs Mae Hardman; treas, Mrs Mae Thornton

AMERICAN RED CROSS, New Bedford Chapter—Chr, W Kempton Read; treas, Irving W Cook; sec, Walter O Cook. Meets 2nd Tues 3 p m 227 Union (606)

Ancient Order of Hibernians, Division No 7—Fin sec, Joseph F Mullarkey; rec sec, Frederick Corbeil; treas, John H Ryan. Meets Colonial Hall

Division No 12—Pres, John F McHugh; fin sec, Michael J Murray; rec sec, Michael Luby; treas, Cornelius Hurley. Meets 2nd Sun 2:30 p m at Labor Temple

Division No 9 Auxiliary—Pres, Catherin C Kelly; rec sec, Mrs Mary Powers;e treas, Elizabeth McCormack. Meets 1st and 3rd Monday at Hibernian Hall

Ladies Auxiliary No 4—Pres, Anna Roche; rec sec, Mrs Elizabeth Ronan; fin sec, Sarah E Hart; treas, Mrs Nellie Wade. Meets 699 First

Ancient Order of United Workmen, Century Lodge No 101—Master workman, Wm S Cushing; rec sec, William J Abrams; treas, Lyman W S Tripp; fin sec, Charles T Allen. Meets 4th Sat 11 Rounds

Animal Rescue League—Pres, Louise Congdon; treas, Ethel A Wood; sec, Edith D Johnson. Meets public library 2nd Tues month 5 p m

Arthur Goulart Club—Pres, Albert H Coimbra; sec, William P Vieira; treas, Stephen Francis. Meets Friday 7 p m 413 Rivet

Association Franco-Americaine, Court Villa St Rosaire 337—Meets 2nd Thurs at 229 Phillips av

Atlantic Fisherman's Union—Sec, Patrick McHugh, 129 Union

Baylies Frank L Memorial Club—Pres, Herman Medeiros; treas, Joseph Jardin; sec, George Harrold. Meets 1st Sun of each month at 1799A Acushnet av

Belmont Athletic Association—Sec, James Cawley. Meets 2nd Tues 578 Brock av

Benevolent and Protective Order of Elks, New Bedford Lodge No 73—Exalted ruler, Zephir Paquin; sec, Morton G Sartoris; treas, Charles H Wing. Meets 1st and 3rd Tues of each month at 23 S Sixth

Bliss Corner Social Club—5 Columbus S D

Blue Eagle Social Club—Sec, Anthony Xavier 349 Rivet

Blue Moon Social Club—Pres, Joseph Correia; sec, Albert Peva; treas, Manuel Fraga; fin sec, Lionel Perry. Meets 1st and 3rd Sun at 383 Dartmouth

Bohemian Club—146 Ashley blvd

Bohemian Ladies Society—146 Ashley blvd

Bohemian Slavonian Benevolent Society—146 Ashley blvd

Boy Scouts of America, Cachalot Council Inc—Pres, Everett P Read; treas, Mark M Duff; sec, Walter O Cook. Meets 105 William

Bristol South Dist Medical Society—Meets at Fall River

Canadian Legion of British Empire Service League, New Bedford U S A Branch No 33—Com, William A Gardner; adj, Robert Shuttleworth, Jr. Meets 1st Wed each month at Labor Temple

Capeverdean Ultramarine Band Club Inc—Pres, Leopold Galvam; sec, Francisco Nereu; treas, Harry Sylvia. Meets 1st Mon at 7 p m 183 Acushnet av

Catholic Order of Foresters, St Hyacinth Court 1353—Chief ranger, Arthur Lamoreux; fin sec, Arthur Dionne; sec, Joseph L Norman. Meets Sharpshooter Hall

Catholic Welfare Bureau of New Bedford Inc—Dir, Rev Edward L O'Brien, 628 Pleasant

Catholic Woman's Club—Pres, Mary E Ryan. Meets 2nd Thurs 8 p m at New Bedford Hotel

Catholic Youth Organization—Dir, Rev Jas Gleason, 195 Union

Centro Catholic Portuguesa—161 Davis

Cercle Champlain Corp—Pres, Peter LaMontagne; mgr, John Theberge, 19 Rodney French blvd

Chambre de Commerce Inc—Pres, Dr W J Rousseau; treas, George C Methee. Meets 2nd Sunday at 1428 Acushnet av

City Band Club—Bus agt, Antone Motta; sec, John Fernandes; treas, Luiz Franco Ramos, 69 Acushnet av

City Political Club—Napoleon St Aubin. Meets 46 Rodney French blvd

Civic Music Assn of New Bedford—Pres, Mrs Oliver Prescott; sec, Mrs John T Hanna; treas, Stanley Kendrick concerts at High School Auditorium

Club Canadian Du Nord—Pres, Onesime Mercier; sec, Frank Lapointe; treas, Philias Samson. Meets 1st Wed of month 8 p m at 56 Holly

Club Fameliar—167 Hathaway

Club Grupo Liberdade—Pres, Duarte Ribeiro v-pres, Manuel Sylvia, 313 Dartmouth

Club Instrucao Recreio—Pres, Alfred Seabra; sec, Casimiro Caiado; treas, Arsenio Francisco. Meets 2nd Mon at 403 Rivet

Club Madeirense Inc—Pres, Manuel A Soli; sec, James M Bartoldo; treas, Manuel Gonsalves. Meets 2nd Thurs of month 7 p m at 43 Diman

Club Recordacoes de Portugal Inc—Pres, Edwin Pinto; sec, Antonio Rebeira; treas, Manuel Ferreira. Meets 1st Mon 965 Acushnet av 7:30 p m

Club Republican Portuguez Inc—267 Sawyer

Club Sport Madeirense Inc—Pres, Manuel Sardinha; sec, John Chaves; treas, John Nunes. Meets 3rd Sun of month 10 a m at 1626-1632 Acushnet av

AKIN-DENISON CO. DEVOE PAINTS VARNISHES, BRUSHES
206 UNION ST. 1068 SO. WATER 1218 ACUSHNET AVE. WALNUT COR. S. WATER

Club Tristao Vaz Teixeira—Sec, Frank Vasconcellos, 499 Belleville av

COMMUNITY FUND—Pres, John M Bullard; sec, Flore Bouvier, 60 Eighth, tel 3-2978

Community Social Club—Pres, John Rayner, 15 Rodney French blvd

Cooperative Society of New Bedford—Pres, Louis D Cook; sec, Mrs Idella Kimball; treas, Frederick Fairfield. Meets Tues 7:30 p m at 118 Kempton

Cosmopolitan Social & Athletic Club—Sec, Lucien Oliveira. Meets Wed at 90 Davis

Country Club of New Bedford—Pres, William F Morrissey, Fairhaven; sec-treas, Walter T Barker. Club office N D, office PO Box 644 N Bedford

Crimson Arrow Social Club—Pres, Mitchell Szyzpan; sec, Chester Ponichtera; treas, William Ocab. Meets 1st Sun at 143 N Front

DARTMOUTH HISTORICAL SOCIETY, see Old Dartmouth Society, see p 54

Daughters of American Puritan Council, No 3—Meets 167 William

Daughters of American Revolution, Fort Phenix Chapter—Regent, Mrs Josephine D Davis; sec, Mrs Inez W Howland; treas, Mrs Ethel A Washburn. Meets 3rd Monday

Daughters of Isabella, Hyacinth Circle No 71—Meets at Moose Hall

Daughters of St George, Royal Lodge No 109—Meets Weavers Hall

Defenders Club Inc—Pres, Joseph Cristie; sec, Ludger Lavoie, 688 Pleasant (7)

Dreadnaught Social Club—Pres, Antone Mello; sec, Seraphine T Sylvia. Meets 244 Dartmouth

Evening Practical Art Teachers Assn—Meets 3rd Fri N B Vocational School 7:30 p m

Fairmount A C Club—Pres, Savine Costello; sec-treas, Clarence Anthony. Meets Sun 89 Delano

Father Clark Guild—Fin sec, Mrs Mary Fagan, 71 Rockland

Fine Cotton Goods Exchange—358 Pleasant (27-28)

Francs-Tireurs Supreme Conseil—Supreme Pres, Gustave Lamarche; treas, E Antonio Pichette; sec, J E Arthur Landreville. Meets 2nd Tues 7:30 p m 70 Hicks

Fraternal Order of Eagles, New Bedford Aerie No 647—Pres, John Thornhill; sec, G Frank Grenier; treas, Ralph J Vallier. Meets 2nd and 4th Mon monthly 1851 Purchase

Fraternal Order of Tigers, 8 Stanton ct

Garden Club of Greater New Bedford—Pres, Mrs Etta A Horton; sec, Mrs Arthur G Wadsworth. Meets 1st Wed of every month Library Hall

Gems Athletic Club—130 Thompson

German Club—Pres, Peter Fuchs; sec, Cammie Bartholdi; treas, Nicholas G Beck. Meets 1st Fri each month 14 Adams

Greater New Bedford Social & Political Club—Pres, Patrick Hayes; sec, Joseph King Jr; treas, John DeTerra. Meets Fri 8 p m at 955 S Water

Hawthorne Club—Pres, Jack London; sec, Edward Enos; treas, Walter Senna, 417 Allen

Improved Order of Red Men, Degree of Pocahontas Assaweteaugh, Council No 89—Pocahontas, Mrs Frances Gartside. Meets 8 p m 2nd and 4th Wed at 229 Phillips av

Lueka Council No 37—Pocahontas, Mabel Chase. Meets 1st and 3rd Wed 167 William

Nenemoosha Council No 2—Pocahontas, Mrs Hilma Perry; K of R, Mrs Lena Bonin; Col of Wampum, Mrs Florence Blossom, 746 Pleasant

Independent Order of Good Templars, Lily of the Valley, Junior Lodge No 21—Meets 55 N Sixth

Orient Lodge No 173—Sec, Mrs Gladys Brightman. Meets 137 Union

Independent Order of Odd Fellows, Odd Fellows Asso, 11 Foster

Acushnet Lodge No 41—Sec, William E Kelley; fin sec, John T Neagus. Meets Tues I O O F Hall 11 Foster

Joseph York Rebekah Lodge—N G, Edna L Hathaway. Meets I O O F Hall

(Manchester Unity) Loyal Alpha Lodge No 6463—N G, Daniel Berry; treas, Joseph Handford; sec, George Hutchinson. Meets 1st and 3rd Wed 55 N Sixth

New Bedford Canton No 42—Capt, Edward P Lourie Jr, Fairhaven. Meets 11 Foster

New Bedford Encampment No 77—Scribe, T Neagus. Meets 11 Foster 2nd and 4th Fri

Pacific Lodge No 123—Sec, Frank J Hart. Meets every Wed 11 Foster

Vesta Lodge No 166—Sec, James B Athearn. Meets 11 Foster every Mon 7:45 p m

Rebekah Lodge Stella No 46—Meets 11 Foster

Rebekah Lodge Usher No 114—R S, Annabel Jenkins. Meets 1st Fri 11 Foster

Independent Order of Odd Ladies (Manchester Unity) Loyal Omega Lodge No 15—Sec, May Kay; treas, Ida E Sutcliffe. Meets 2nd and 4th Mon 55 N Sixth

Irish American Civic Club—Pres, James J Earley; v-pres, Timothy J Manning; treas, Francis A Hunt; rec sec, Ronald Rimmer; fin sec, John R Kinney. Meets 1st and 3rd Sun 11 a m 418 Summer

Knights of Columbus, McMahon Council No 151—G K, John B Connor. Meets second Wed 1049 Pleasant

Labor Organizations, Amalgamated Clothing Workers of America of C I O—Antonio England local dir, 688 Pleasant (8-9)

GULF HILL PARLORS
Pleasant St., opposite Library
Tel. 2-4354
New Bedford's Finest RESTAURANT
AIR CONDITIONED

Allied Printing Trades Council—Sec-treas Ernest H Eastwood. Meets 736 Pleasant

Associated Master Barbers of America Chapter 717—Pres, Leo H Tichon; sec-treas, Americo A Baldo. Meets 4th Tues of month at New Bedford Hotel

Bartenders Union Local No 100—Bus agt, George W Noyer. Meets Sun at Bartenders rooms 131 Union

Bill Posters No 79—Meets N B Theatre

Brewery Workers (Branch 2 of No 14 of Boston)Meets Eagles Hall

Bricklayers Masons and Plasterers—Pres, W Gordon Cook; rec sec, Norman Walsh; treas, James McCaffrey. Meets Tues evening 8 p m 736 Pleasant

Building Trades Council—Sec-bus agt, Joseph Gibeault. Meets 1st and 3rd Friday 736 Pleasant

CARD PICKERS & RING SPINNERS UNION—Sec-treas-bus agt, Herbert Severs. Meets 2nd and 4th Sat at Cornell Hall

Carpenters & Joiners No 1416—Fin Sec Thomas Roy. Meets 1st, 3rd Mon at Cornell Hall

Central Labor Union—Sec, John D Connors. Meets 2nd and 4th Fri 746 Pleasant

Cordage Workers Local No 46, T W U A of C I O—Bus agt, Antonio England, 688 Pleasant (8-9). Meets 2nd Fri Cornell Hall

Electrical Workers No 224—Sec-bus agt, Joseph Gibeault. Meets 4th Mon 746 Pleasant

Engineers Hoisting and Portable No 4 of Boston—Steward, Thomas B Ryan. Meets on call

Engineers No 471 (Stationary)—Sec, Joseph Jablonski. Meets 736 Pleasant

Firemen and Oilers No 294 (Stationary)—Sec-treas-bus agt, Martin McCoy. Meets 746 Pleasant

Granite Cutters—Sec-treas, S J Eyre. Meets 746 Pleasant

International Longshoremens Union I B V Div N M U, Local 1336—Treas, John R Simmons, 163 S Second

Journeymen Barbers Local 447—Pres, Sylvio H Leblanc; sec-treas, Arthur J Cadieux; rec sec, Joseph Silva. Meets 746 Pleasant

Lathers Union No 254—Sec, James Lord. Meets 736 Pleasant

Master Plumbers Assn—Sec, Walter P Bailey. Meets 216 Acushnet av

Miscellaneous Textile Workers Union Local 341 T W U of A of C I O—Bus agt, Antonio England. Meets on call 688 Pleasant (8-9)

Moving Picture Machine Operators No 334—Fin sec-treas, Charles E Cowing; bus agt Edward Patrick. Meets 736 Pleasant

Municipal Employees No 185—Sec-treas-bus agt, Edward T Smith. Meets 736 Pleasant (3)

Musicians No 214—Sec-treas, Walter M Wayland. Meets 1st Sunday 736 Pleasant

Nat Assn of Letter Carriers, Branch 18—Pres-sec, Michael W Osswald; fin sec, Manuel Rezendes; v-pres, John Plant. Meets 2nd Sat Swing room PO 7:30 p m

New Bedford Joint Board T W U A of C I O—Bus agt, Antonio England. Meets last Thurs at 680 Pleasant (8-9)

New Bedford Loomfixers Local No 2, 222 Union (502)—Pres, Aloysius Smith; sec-treas-bus agt, William E G Batty Jr. Meets 3rd Sun 10:30 a m Labor Temple 746 Pleasant

New Bedford Spinners Union—Pres, Thomas Lloyd; sec, Samuel Ross. Meets 3rd Tues in March, June, Sept and Dec at Alpha Hall

New Bedford Textile Council—Pres, William Baron; sec, William E G Batty; treas, Herbert Severs. Meets 2nd Mon 7:30 p m at 746 Pleasant

NEW BEDFORD WEAVERS' UNION 1—Pres-bus agt, William Baron; sec-treas-field agt, Toby E Mendes, 746 Pleasant, tel 3-1114

Painters, Decorators and Paperhangers No 691—Sec-treas, Manuel Pacheco. Meets 736 Pleasant

Plumbers No 53—Bus agt, Joseph Gibault. Meets 736 Pleasant

Post Office Clerks, No 575—Sec-treas, James S Ronan. Meets Swing Room Post Office

Printing Pressmen's Union No 96—Sec-treas, Arthur Robinson. Meets 736 Pleasant

Railway Clerks No 68—Sec-treas, Neville S Robins. Meets 746 Pleasant

Railway Clerks No 2011 Express—Sec-treas, Herbert Yates, Fn. Meets on call

Rayon Workers Union Local No 25 T W U A of C I O—Sec-treas, Antonio England, 688 Pleasant (8-9). Meets 1st Friday, N B Driving Club

Ring Twisters Yarn Finishers and Web Drawers Protective Assn No 1644—Bus agt, Manuel Silva. Meets 3rd Tues 736 Pleasant

Slash Tenders No 3—Pres, John Sylvia; sec-treas, Edmund H Yelle. Meets 2nd Sat 10 a m at Labor Temple

Steamfitters and Helpers Union, No 644—Meets 736 Pleasant

Silk Workers Local No 136 T W U A of C I O—Sec-treas, Antonio England, 688 Pleasant (8-9). Meets 2nd Sat N B Driving Club

Street and Electric Railway Employees No 1037—Pres-bus agt, William Beauregard. Meets 746 Pleasant

Teachers Federation No 263—Sec, Marion I Colby. Meets 746 Pleasant

LICENSED SANITONE CLEANER

BUSH & CO., INC. Established 1885

John T. Champion, Mgr.
RUG CLEANERS

Office 512 Pleasant St. Tel. 5-7803
Plant, N. Dartmouth Tel. 3-0692

Teamsters and Chauffeurs No 59—Sec-treas-bus agt, Seraphin P Jason. Meets 129 Union

Telephone Workers No 17—Pres, Harold R Morris; v-pres, William A Jenney; fin sec-treas, John C Lynch; rec sec, John J Murphy. Meets 736 Pleasant 1st Wed at 7:30

Textile Council of the United Textile Workers of America—Sec-bus agt, William E G Batty. Meets 746 Pleasant

TEXTILE WORKERS UNION OF C I O—Local dir, Antonio England, 688 Pleasant (8-9), tel 2-0656

Textile Workers United No 1 (Weavers)—Sec bus agt, Abraham Binns. Meets 746 Pleasant

Textile Workers United No 2 (Loomfixers)—Sec-treas-bus agt, William E G Batty. Meets 746 Pleasant

Textile Workers United No 36 (Card Pickers and Ring Spinners)—Sec-treas-bus agt, Herbert Severs. Meets 736 Pleasant

Textile Workers United No 345 (Slasher Tender)—Sec-bus agt, Edmond H Yelle. Meets 488 Pleasant

Textile Workers United No 874 (Warp Twisters)—Sec-treas-bus agt, Peter Edge Meets 746 Pleasant

Textile Workers United No 1644 (Ring Twisters and Finishers)—Rec sec, Joseph Gida. Meets 746 Pleasant

Textile Workers United No 1649 (Warp Knotting Machine Operators and Helpers)—Meets 746 Pleasant

Textile Workers United No 1681 (Maintenance Men)—Sec-treas, Fred Heptonstall. Meets 746 Pleasant

Theatrical Employees No 131—Sec-bus agt, Fred C Burns. Meets 736 Pleasant

Tire Fabric Workers Local No 19 T W U A of C I O—Sec-treas, Antonio England, office 688 Pleasant (8-9). Meets 1st Sat at Downey Hall

Typographical No 276—Sec-treas, William V Lamothe. Meets 736 Pleasant

Union for Good Works—Pres, John M Bullard; sec, Harold S Bowie; treas, William A Robinson Jr. Meets 2nd Wed of month at 12 Market

Warp Twisters Local No 874—Meets 1st and 3rd Tues 746 Pleasant

Wood Wire & Metal Lathers No 254, 736 Pleasant

Yarn Finishers Protective Assn—Bus agt, Manuel Silva, 222 Union (313)

Ladies City Mission Society—Pres, Mrs Mildred B Crapo; treas, Mrs Elizabeth H Best; clk, Mariana N Richmond. Meets 2nd Wed Public Library

Lenox Social Club—Pres, Samuel Higgenbottom, 120 Potomska

Loyal Order of Moose, New Bedford Lodge No 914—Governor, Anthony Folger. Meets every Thurs 8 p m 16 N Sixth

Masonic Organizations, Adoniram Royal Arch Chapter—H P, Thomas A Booth; sec, William D Garthly; treas, Ernest J Haydon. Meets 1st Wed Masonic Temple

Eureka Lodge—W M, E Malcolm Munson; sec, Alfred Bradley; treas, Dexter B Goodwin. Meets 1st Fri at Masonic Temple

Howland Abraham H Jr Lodge—M, Rudolph Brenneke; treas, William Anthony; sec, George Davenport, 435 County

Lodge of Instruction No 26—435 County

New Bedford Council Royal and Select Masters—I M, Norman Renne; rec-sec, Albert M Chace; treas, E Stanley Swift. Meets 1st Tues 435 County

Order of DeMolay, New Bedford Chapter. Meets 2nd Mon and 4th Tues of month at Masonic Temple

Order of the Eastern Star, Acushnet Chapter. Meets 561 Purchase

Order of the Eastern Star, Dartmouth Chapter 106. Meets 561 Purchase

Order of the Eastern Star, New Bedford Chapter No 49—Sec, Florence R Tripp. Meets at 561 Purchase

Order of the Eastern Star, Nonquitt Chapter. Meets 561 Purchase

Paskamansett Lodge—W M, Walter W Atkinson; sec, George L Brownell; treas, Stephen W Taylor. Meets 3rd Tues at Masonic Temple

Star in the East Lodge—M, Henry Tanner; Sec, Milton Wulfington, 435 County

Sutton Commandery No 16 K T—Com, Walter Hutchinson; treas, Ernest Hayden; sec, George Holt. Meets 1st and 3rd Thurs Masonic Temple

Tall Cedar of Lebanon No 114, 435 County

Temple Association—Pres, Elton S Wilde; sec-treas, Ernest Baines, 435 County

Union Lodge—W M, John Williams. Meets 1st Mon at 364 Kempton

Whittakers Lodge—M, William Vander; treas, Wendell M Hardy. Meets 2nd Tues at Masonic Temple

Mass Catholic Order of Foresters—Meets at Moose Hall

John Boyle O'Reilly Court—C R, Walter T Besse; rec sec, Timothy F Shea; fin sec, John J McNamee. Meets Labor Temple

St Ursula Court No 1023—C R, Margaret O'Brien; rec sec, Martha Coholan; fin sec, Dorothy A Tripp; treas, Margaret Connelley

Windhorst Court—C R, Mrs Anna Kuntz; V C R, Edward L Lang; rec sec, Mrs Theresa Kruger; fin sec, Mrs Agnes Zellhuber; treas, Alfred Kutz. Meets 4th Mon in Labor Temple 8:00 p m

HEMINGWAY BROS. INTERSTATE TRUCKING CO.
Daily Motor Trucking Throughout New England
Main Office and Terminal 438 Dartmouth St. Phones 5-7841,5-7842 and 2-3387 see p. 74

Mass Police Assn—Pres, Michael J Reddy; v-pres, Michael J Brennan; sec, George A Wilson; treas, James J Carr; clk, Albert B White. Meets Police headquarters when called by pres

Mass Society for the Prevention of Cruelty to Children (New Bedford District)—Pres, Bryant Prescott; treas, William C Phillips; dist agt, Cecil Ryan. Meets 2nd Fri at 60 Eighth

Mercer Sports Club—Pres, Jack Mercer; sec, Stanley Shorrock; treas, Antone Mello Jr. Meets Sundays noon 115 Cove

Military & Naval Organizations Army & Navy Club—Pres, Dr Hammon L Wollison; adjt, T A Tate. Meets on call

Massachusetts National Guard 101st Field Artillery—Headquarters Company and Combat Train 2nd Battalion—Capt, Charles A Stanley; 1st lieut, Chauncey Wilbur; 2nd lieut, Silas Langlois. Drill night Tues. Battery D 2nd Battalion—Capt, Edward Lucas; 1st lieut, Charles Clavin; 2nd lieut jr, Frank Zemanski. Drill night Fri. Battery F 1st Battalion—Capt, Sydney B Burrell; 1st lieut, Anthony Mello; 2nd lieut, Sumner D Banks; armorer, Harold A Davis; asst armorer, Richard Hoyle; custodian, Major Artemas L Latham, Brockton. Drill night Wed

241st Artillery CAC Battery E 1st Battalion—Capt, Charles Brenneke; 1st lieut, Gordon T Maxfield; 2nd lieut, Sherman Roundsill. Drill night Mon

Harbor Defense of New Bedford—Headquarters Battery E 10th Coast Artillery

Fort Rodman—Clark's Point end Brock av

United States Naval Reserve 7th Division—Lt Comdr, Milton E Borden. Meets every Wed at 8 p m 152 N Water

Mohawk Social & Athletic Club—434 Belleville av

Montana Athletic Club—Meets 1st Sun at Acushnet av Club rooms

Monte Cristo Club—131 Hemlock

National Social Club Inc—Pres-mgr, Ernest M Mello, 1796 Acushnet av

New Bedford Anti-Tuberculosis Assn—Pres, Stephen Taylor; v-pres, Walter C Hutchings; sec, Harold W Connolly; treas, Albert P Cunningham (Sassaquin Sanatorium). Meets monthly at Municipal Bldg

New Bedford Automobile Club (AAA)—Pres, Everett W Cole; sec, Nathan T Johnson; treas, Frank H Gifford, 628 Pleasant (201)

New Bedford Bar Assn—Pres, Mayhew R Hitch; treas, John B Riddoch; sec, George H Young, office 594 Pleasant

New Bedford Board of Fire Underwriters—Pres, Harry S Percy; sec-treas, Milton E Borden. Meets on call

New Bedford Boys Club—Pres, W Kempton Read; treas, Merton W Swift; supt sec, Merle L Ames. Meets 2nd Wed at Union For Good Wks Bldg

New Bedford Business and Professional Women's Club—Pres, Margaret T C Murphy; v-pres, Emily C Perry; rec sec, Sarah E Crane; cor sec, Mrs Frederick J Carew. Meets 1st and 3rd Tues eve at 588 Pleasant

New Bedford Children's Aid Society—Pres, Mrs Oliver Prescott; clk, Mrs Laurance D Chapman; treas, Mrs Patrick Sweeney. Meets 2nd Wed at 60 Eighth

New Bedford City Mission—see Ladies City Mission

New Bedford Cosmetologists Association—Pres, Mrs Agnes V Hawes; v-pres, Gustave LaStaito; sec, Mrs Eva M K Cobb; treas, Helen Visco. Meets New Bedford Hotel

New Bedford Cotton Mfrs Assn—558 Pleasant (27)

New Bedford Family Welfare Society—Pres, Oliver Prescott Jr; exec sec, Marion E Rowe; treas, G Bartlett Brownell, 60 Eighth

New Bedford Firemen's Mutual Aid Society—Pres, Walter C Martin; sec, Elmer H James; treas, James T Wing. Meets monthly at Central Fire Station

New Bedford Girl Scouts Inc—Comm, Mrs Fred F Cowden; 1st dept comm, Mrs A Farnham Dunham; 2nd dept comm, Mrs Frederic H Browne; sec, Mrs William S Beserosky; treas, Mary L Sisson; dir, Mrs Alice W Goodwin. Meets 3rd Thurs at 10 a m 12 Market

New Bedford Horticultural Society—3888 Acushnet av

New Bedford Instructive Nursing Assn—Pres, Mrs Oliver Prescott; sec, Mary J Kenney. Meets 2nd Mon at 60 Eighth

New Bedford Medical Society—Pres, Dr Milton T MacDonald; treas, Dr. G Girdwood Pearce; sec, Dr Albert H Sterns. Meets 2nd and 4th Mon St Lukes Hosp

New Bedford Men's Mission Inc—Supt, Joseph W Ainsley, 151 N Second,

New Bedford Milk Producers Assn—Pres, Edward M Freites; sec, John G Wilbur; treas, John Withnell, directors meet Wed 8 p m. Open meeting 1st Wed 858 Kempton

New Bedford Non-Partisan Club—Pres, John A Brennan; rec and fin sec, Samuel H Jenkins; treas, Samuel H Jenkins. Meets 2nd and 4th Wed at 8 p m 186 Blackmer

New Bedford Police Assn—Pres, Michael J Reddy; treas, James J Carr; sec, Albert B White. Meets annually 1st Wed in Jan at headquarters

New Bedford Port Society Inc—Pres, Lawton Hawes; v-pres, Frank H Gifford; treas-v-pres, W C Phillips; sec, William H Tripp; chaplain, Charles S Thurber, 15 Johnny Cake Hill. Annual meeting last Fri in Jan

THOMAS B. CARD CIVIL ENGINEER
Successor to A. B. Drake

New Bedford Port Society Ladies Branch—Pres, Sarah E Phillips; treas, Amy W Safford; sec, Elizabeth Woodbury. Meets 1st Thurs

New Bedford Protecting Society—Pres, Geo D Cram; sec-treas, George P Hurll. Meets once 3 months at mayor's office

New Bedford Revolver & Rifle Club—Sec, William P McIntosh. Meets 114 Deane

New Bedford Rifle Club—Pres, Prudent Coderre; sec, Valmore Barabe, 1007 S Water

New Bedford Sportsmen's Club—Pres, Manuel C Correia, 95 Rockdale av

New Bedford Square & Compass Club—Pres, Archibald A Talmadge; sec, Thomas H Billington; treas, Harry C Tripp. Meets 3rd Wed 234 Union

New Bedford Taxpayers Asso (Inc 1926)—Pres, William T Reed; treas, Roger W Dyer, 508 Pleasant (215)

New Bedford Veteran Firemen's Assn, Columbian No 5—Pres, Harold P Baldwin; v-pres, Saul Goldberg; treas, Charles R Phillips; rec sec, George C Hewins; fin sec, Edward H Gifford. Meets 1st Wed at VFA Hall Foster and High

New Bedford Wholesale Beef and Provisions Co Inc—Pres, Simon Correia; treas, Silvino R Castella; sec, Jose Frade. Meets 106 N Front

New Bedford Woman's Club—Pres, Mrs Ruby S Robbins Jr; v-pres, Mrs Besta Sistare; rec sec, Mrs Edith B Gifford; cor sec, Mrs Florence V Chamberlain; Meets 20 S Sixth

New Bedford Yacht Club—Sec, Edwin J Ames, Popes Island sta Fairhaven Bridge Meets 1st Wed in Feb place as called directors 2nd Wed monthly

New England Order of Protection, Bay State Lodge. Meets at Labor Temple

North End Friendly Club—Pres-sec-treas, Telesphore Muir, 244 N Front

OLD DARTMOUTH HISTORICAL SOCIETY & WHALING MUSEUM—18 Johnny Cake Hill, see p 54

Order of the Eastern Star, Acushnet Chapter No 188—561 Purchase
Dartmouth Chapter No 106—561 Purchase
New Bedford Chapter No 49—Sec Florence R Tripp, 561 Purchase
Nonquitt Chapter No 198—561 Pleasant

Order of the Rainbow for Girls—New Bedford Assembly No 3—561 Purchase
Supreme Council No 3—561 Purchase

Order of the White Shrine of Jerusalem, Palestine Shrine No 9—561 Purchase

Oriole Athletic Coub—Sec, Alfred Gerwatowski. Meets 1st and last Sun of month 11 a m at 471 N Front

Panther Athletic Club—Sec, Manuel Mandoza. Meets 1st Sun of month 11 p m at 59 Diman

Particuilar Council of the Society of St Vincent de Paul—Pres, William S Downey; treas, Joseph M F Donaghy; spiritual dir, Rev Edward L O'Brien, 628 Pleasant (312)

Patrons of Husbandry, New Bedford Grange No 362—Master, Edgar J O'Brien; treas, George Wunchel; sec, Mrs Sarah Haworth. Meets 1st and 3rd Mon of month at 561 Purchase

Phi Sigma Chi Fraternity Inc, Mu Alpha Chapter—Pres, Doran S D Bertram; v-pres, Thomas R F Whalley; sec, Hugh E Schmidt Jr; treas, Richard Jack Jr. Meets Mon at homes of members

Phoenix Revelers—Sec, Louis Marks. Meets 2nd Sun and last Wed 86 Acushnet av

Pirate Athletic Club—Sec, John Starkie, 97 County

Pitta Dr Memorial Club—Sec, Joseph Perry; treas, Frank D Vieira, 146 Dartmouth

Polish American Citizens Progressive Club—Pres, Adolph Wicherski; sec, Victor Dabrowski. Meets every Sun 12:30 p m at 24 Clifford

Polish American Women's Citizens Club Inc—Pres, Mrs Mary Zygiel; sec-treas, Mrs Nellie L Sieczkowski, 144 Ashley blvd

Polish Benefit Social Club—Pres, Walter Grabiec; treas, Joseph Sitarz; sec, Frank Wolanski. Meets 1st Mon of each month 6 p m 20 Kenyon

Polish National Alliance—Gabriel Buba, 90 David

Portuguese American Civic Assn New Bedford Mens Council—Pres, Charles A Frates; sec, Dr John A Dias; treas, Ernest M Mello. Meets 2nd Wed each month at Gulf Hill Hall

Portuguese American Voters Society—446 Rivet

Portuguese Colonial Club—Pres, Joseph Pires; sec, Manuel Cabral; treas, Antone F Catarino. Meets last Thurs each month 44 Rivet

Portuguese Continental Union Branch No 4—Pres, Arnoldo Cabral; sec, Arthur Craig; treas, Silvino R Castella. Meets last Sun of month in Labor Temple

Portuguse General Carmona Club—Pres, Manuel Corey. Meets 1st Sun of each month 10:30 a m at 555 N Front

Portuguese Ladies Political Club—Pres, Mrs Josephine T Avila; v-pres, Mrs Eunice Joseph; sec, Mrs Angeline Machado; sec, Mrs Christina Soares. Meets on call of pres

Portuguese Republican Club—Pres, Frank C Almeida; sec, John Araujo; treas, August Almeida, 267 Sawyer

Princeton Tigers—Pres, Manuel Costa; treas, Joseph Viera; sec, Antone Cardoza. Meets every 2nd Sun 11 a m at 585 S Water

Provision Clerks Benefit Assn—Pres, William Quesko; v-pres, Laurence H Gillis; rec and fin sec, Edwin L Law; treas, Edward H Sears. Meets 17 Seventh

Jonathan Handy Co., Inc. GTD PRODUCTS **28 William St. Tel. 7-9457**

Pulaski Club—Pres, John W Kaczorowski; sec, Peter Galazka, 146 Ashley blvd

Quittacus Lodge—W M, William C Vander; S W, William S Holmes; J W, Paul G Covill Jr; sec, A Martin Habicht; treas, Wendell M Hardy. Meets 435 County

Quota Club—Pres, Mrs Alice Howland Macomber; sec, Julia B Kroeber; treas, Gertrude L Perkins. Meets 3rd Tues monthly

Radio Club—Meets 2nd and 4th Sun at 725 S Water

Rockland S A Club—Meets 1st and 3rd Wed at 126 Rockland

Rod and Gun Club of New Bedford—Pres, Daniel Carrier; v-pres, Clement L Yaeger; sec-treas, John J McNamee. Meets 3rd Tues Eastern Star Temple

Roosevelt Social Club—Pres, Antone Correia; sec, Joseph Harrison Jr; treas, John Souza. Meets last Sun of each month

Ritz Social Club—Pres, Joseph Soares; sec, John Roderiques; treas, Michael Poirier. Meets 2nd and 4th Mon 7 p m at 31 Delano

Saint Mark's Athletic Club—Pres, Stanley Schick. Meets 1st Sun of month 41 Beetle

St Ursula Court No 123—C R, Margaret M O Brien; rec sec, Kathleen Cohlan; fin sec, Dorothy A Tripp

Seven-Eleven Athletic Club—Sec, Frederick Souza. Meets 462 Belleville av

Sharpshooters Club No 2—Pres, Louis F Vaudry; sec, Edmund Richard, 1007 S Water

Sharpshooters Drum & Bugle Corp—Maj, Evariste Richard; treas, Antoine J Bertrand. Meets Sun 11 a m 70 Hicks

Sharpshooters Guard No 2—C, Prudent Coderre; 1st lieut, Valmore Barabe; 2nd lieut, Henry J Coutu. Meets 1st and 3rd Mon at 7:30 p m

Smith's Warriors Athletic Club—154 Belleville rd

Social Service Exchange—Mrs Margaret F Barney registrar 60 Eighth

Soldiers Relief—Agt, Edward J Macy, Municipal Bldg (210)

South End Merchants Assn—Pres, Stanley W Sterling; sec-treas, Julius Berkowitz

Spartan Social Club—Pres, Antone Roderick; sec, Joseph Moriz, 202 Dartmouth

State Band Club—Pres, John M Varat; sec, Philip S Alfonso; treas, vacant, 100 Acushnet av

Tremont Athletic Club—Pres, Alfred D Frigault; v-pres, August J Caisse; treas, Maurice E Nault; sec, Albert Bourgeois. Meets 1st Sun of month 11 a m at 225 Sawyer

Trinity Men's Forum—Pres, Hallett L Rice; sec, Nathan T Johnson; treas, John W Riley; leader, Charles Mitchell. Meets 9:45 a m Sun, bus meeting 1st Mon of month 7:45 p m at Trinity Church

Twentieth Century Social Club—Pres, Edward L Raymond; v-pres, James McDermott; sec, Alfred Gerwatowski; treas, Joseph Boc. Meets 3rd Sat, 1428 Acushnet av (4)

Unicorn Club—Pres, John R Neenan; v-pres, Samuel Mullin; sec, Alfred O Bryant; treas, Franklin E Robbins, 391 Bolton

Union for Good Works—Pres, John M Bullard; treas, William A Robinson Jr; sec, Harold S Bowie. Meets 2nd Thurs 4:30 p m at 12 Market

United Commercial Travelers of America New Bedford Council No 147—Senior counselor, William P Butler; sec-treas Frederic G Hillman. Meets 1st Sat of each month at 8 p m at G A R Hall

United Social Club—Sec, John Carmin. Meets Sun at 48 Howland

Unity Social Club—Pres, Herbert C Hoover; sec, Antone Garcia. Meets 2nd Wed 145 Rivet

Veteran Military Organizations American Legion Fairhaven Post No 166—54 Main

American Legion N B Post No 1—Comm, Edward V Lahey; S V C, Robert F Murdy; steward, Honore Michaud; adjt, Milton A Baylies. Meets 1st Wed of month at S Sixth and Union

American Legion N B Post No 1 Auxiliary Pres, Mrs Florence Griggs; sec, Mrs Alice Johnson; treas, Mrs Veronica Silvia. Meets 2nd Mon at S Sixth c Union

American Legion Voiture No 577 La Societe Des 40 Hommes et 8 Chevaux—Meets 3rd Mon of month at Post No 1 quarters American Legion

Battery D Veterans Assn—Comm, Byron D McCullough; adjt, Jesse A Briggs, Fn. Meets 1st and 3rd Wed 610 Purchase

Daughters of Am Revolution New Bedford Chapter—Regent, Mrs Edwin T Judson; rec sec, Julia C Hurll; cor sec, Mrs Curtis H Stiles; treas, Mrs Mary C Milliken. Meets 4th Tues at 20 S Sixth

Daughters of Am Revolution Fort Phoenix Chapter—Regent, Mrs Josephine D Davis; rec sec, Mrs Inez W Howland; treas, Mrs Harry C Washburn; cor sec, Mrs Lillian G Wilson. Meets 3rd Mon at YWCA

Daughters of Union Veterans Susan Salisbury Tent No 77—Meets 2nd and 4th Wed 167 Williams

Disabled American Veterans of the World War New Bedford Chapter No 7—Comm, Joseph Berube; adjt, Manuel A Mendoza; treas, Dr Clarence E Burt. Meets Memorial Hall 167 William

Franco Am War Veterans Club—1885 Acushnet av

Grand Army of the Republic John A Hawes Camp No 35—Com, Alton Mann; sec, Milton Brown; treas, LaForest Osborne. Meets 1st and 3rd and 5th Tues 167 William

THE SALVATION ARMY

Recognized Responsible Respected

A Shield to Thousands

Operating in 97 Countries World Wide Service

Phone 2:0902 25,000 Centers of Work Phone 2-0902

Grand Army of the Republic William Logan Rodman Post No 1—(oldest post in United States) meets G A R Hall, 167 William

Grand Army of the Republic R A Pierce Post No 190—Sec, William M Miller. Meets 55 N Sixth

Jewish War Veterans of the United States New Bedford Post 154—Comm, Arthur Weiner. Meets Cornell Hall

Order of the Sons of Union Veterans of the Civil War John H Clifford Camp No 150—Comm, J William Webber; sec, Parker E Kane; treas, Frederick C Brown 55 N Sixth

Ladies Auxiliary No 1 Sons of Union Veterans of the Civil War—Sec, Louise Hathaway. Meets 2nd and 4th Tues 167 William

Ladies Auxiliary No 48 Sons of Union Veterans of the Civil War, John H Clifford Camp—Pres, Mrs Amelia Horton; treas, Mrs Josephine Atwood; sec, Ethel Drew. Meets 2nd and 4th Thurs G A R Memorial

Mass Society Sons of American Revolution New Bedford Chapter—Pres, Harry L Pope; fin sec, Arthur W Forbes. Meets at various places

Polish American World War Veterans Asso—Sec, Anthony Kowalski. Meets 1st Sun of month 11 a m at 1680 Acushnet av

Polish American World War Veterans Auxiliary—Pres, Mrs Emily A Kowalski; sec, Mrs Catherine Copach. Meets 4th Sun at 1680 Acushnet av

Sons of Union Veterans of the Civil War John A Hawes Camp No 35—Sec, Millard Brown; treas, LaForest E Osborne. Meets G A R Mem Bldg 1st and 3rd Tues

Sons of United Spanish War Veterans—Pres, Francis J Gannon; sec-treas, Edward F Sirois. Meets 1st and 3rd Wed 8 p m 19 Willis

United American Veterans Inc George N Alden Post No 20—Com, Everett T Blossom; adjt, Henry B Murdoch; quartermaster, John J Sylvia. Meets 3rd Thurs in Alpha Hall 55 N Sixth

United American Veterans Inc George N Alden Post No 20 Auxiliary—Pres, Mrs Ida W Alden; sec, Mrs Alice R Farren; treas, Mrs Margaret M Joyce. Meets 1st Thurs in Alpha Hall, 55 N Sixth

United Spanish War Veterans Charles V Gridley Camp No 46—Com, James Bardsley; adj, Joseph Booker; qtm, Charles Ebbesen. Meets 1st and 3rd Sat at 8 p m 19 Willis

United Spanish War Veterans Mother Gridley Auxiliary No 11—Pres, Mary E Greenfield; sec, Mrs Susan Wood; treas, Louise Stubbs. Meets 2nd and 4th Wed of month 8 p m 19 Willis

Veterans of Foreign Wars Andrews-Dahill Post—Com, Charles Lavimoniere; qtm, Thomas J Metcalf 700 Purchase

Veterans of Foreign Wars Andrews-Dahill Post Ladies Auxiliary—Pres, Mrs Marie O'Donnell. Meets 700 Purchase

Veterans of Foreign Wars A Poirier Post No 3260—Com, Walter Wiedner. Meets 2nd and 4th Thurs 1724 Acushnet av

Veterans of Foreign Wars Post No 2892—Com, Francis Harrison 1724 Acushnet av

Veterans of Foreign Wars Whaling City Post No 3196—Com, George Hathaway; qtm, William Greaves; adjt, Fred Jesse. Meets 2nd and 4th Tues 23 Rodney French blvd

Woman's Relief Corps William Logan Rodman Corps No 53—Meets 1st and 3rd Thurs 167 Williams

World War Veterans Yankee Div 26—Meets 3rd Thurs of month 8 p m at Battery D hdqrs

Y D Veterans Assn—Com, Walter Burns; agt, Charles E Chaflin, S D. Meets 3rd Thurs 610 Purchase at 8 p m

VOLUNTEERS OF AMERICA INC, Mission Hall, 1265 Purchase, shelter for homeless men 1265 Purchase, industrial divisions 1245 Purchase and 1004 Acushnet av, see p 46

Wamsutta Club—Pres, Patrick Sweeney; v-pres, Edwin D Gardner; sec, Edgar F Taber; treas, Elton S Wilde. Meets last Tues of month 427 County

Ward One Social Club—Pres, Timothy J Manning; clk, Patrick F Dolan; treas, John W Downey. Meets every Mon 7:30 p m 2031 Purchase

Washington Social and Musical Club Inc—Pres, Walter Thornhill; v-pres, William Norse; sec-treas, George P Stevenson. Meets 3rd Thurs at 8 p m

WELFARE FEDERATION OF NEW BEDFORD—Pres, John M Bullard; sec, Mrs Flore Bouvier 60 Eighth, tel 3-2978

Whale City Philatelic Society—Pres, Lloyd P Chase; v-pres, Joseph Taylor; treas, Mrs Edith B Long; sec, Mrs Virginia Hughes. Meets 1st and 3rd Wed at 8 p m in PO

Whalemen's Club Inc The—Pres, Capt Joseph A Vieira; sec, William H Tripp; treas, vacant. Meets 1st Thurs in Oct annually but open every day 791 Purchase (19)

Whaling Enshrined Inc—Pres, Charles S Ashley; treas, William A Robinson Jr; v-pres, Charles F Wing Jr; clk, John M Bullard. Annual meeting July 21st aboard ship

Women of Moosehart Legion—Meets 2nd and 4th Mon of month Moose Hall

SHEERIN & O'BRIEN Electrical Contractors
Locksmiths Hotpoint Appliances
Formerly A. C. Smith Co. 27 William St. Telechron Clock Service Phone 8-5358

Women's Union, City Mission—Pres, Mrs Arthur Dewey; sec, Mrs Edith Gates; treas, Mrs Jane Barrett. Meets each Thurs 8 p m at City Mission except July and Aug

Woodrow Wilson Club Inc—Pres, Michael Zajac; sec, Stanislaw Smietana; treas, John Kogut. Meets 3rd Sun 12 Rodney French blvd

Workingmen's Club—Pres, James W Calverley; treas, Frank Jepson; sec, Ernest Jones, 69 Ashley blvd

Wrens Club—Pres, Alderic Tetreault; sec-treas, Joseph D Cormier. Meets 1851 Purchase

Young Men's Christian Assn N B—Pres, F Kimball White; v-pres, Harold Connolly; gen sec, Paul Favor; treas, David W Beaman; clk, Louis D Cook 147 William

Young Women's Christian Assn—Pres, Mrs Grace H Sergeant; treas, Mrs Arthur Seabury; clk, Mrs George H Sistare 66 Spring. Meets 4th Tues

ASSOCIATIONS AND CLUBS (COMMERCIAL)

Industrial Development Legion of New Bedford—555 Pleasant

Kiwanis Club—725 Pleasant

Lions Club—Pres, Dr Joshua H Weeks; sec-treas, John B Riddock. Meets Thurs 12:15 at Wamsutta Club

New Bedford Automobile Club A A A—628 Pleasant (201)

NEW BEDFORD BOARD OF COMMERCE—628 Pleasant (201), see p 6

New Bedford Rotary Club—Pres, J C Ferguson; treas, Joseph H Allen; sec, Dr A B Crowe. Meets Wed 12:30 noon at New Bedford Hotel

ATHLETIC CLUBS

Trojan Boxing Club—758 Purchase (8)

*ATTORNEYS AT LAW

(See Lawyers)

BARNET & BARNET, 888 Purchase (315), see p 65

BENTLEY SAMUEL E, 227 Union (406-408)

BULLARD JOHN M, 558 Pleasant (6)

CLIFFORD JOHN H, 558 Pleasant (6)

CONNOLLY HAROLD W, 558 Pleasant (34), see p 65

CRAPO, CLIFFORD, PRESCOTT & BULLARD, 258 Pleasant (6), see p 65

CRAPO HENRY H, 258 Pleasant (6)

DOYLE ANDREW P, 222 Union (214), tel 3-0988, see p 65

DOYLE FRANCIS A, 228 Union (218), tel 2-5584, see p 66

FISHER MERTON C, 558 Pleasant (37), see p 66

FOULKE HOWARD V, 558 Pleasant (6)

FREITAS WILLIAM R, 558 Pleasant (38), see p 66

KENNEY JOHN D, 105 William (22)

KENNEY & KENNEY, 105 William (22), see p 66

McLEOD RAYMOND, 558 Pleasant (6)

MILLIKEN ALLEN W, Masonic Bldg (3)

MITCHELL CHARLES, 558 Pleasant (34), see p 66

O'BRIEN TIMOTHY F, 227 Union (406-408)

O'BRIEN, BENTLEY & PONTE, 227 Union (406-408), see p 67

PELTZ STANISLAW, 105 William (22)

PONTE GEORGE P, 227 Union (406-408)

PRESCOTT BRYANT, 558 Pleasant (6)

PRESCOTT OLIVER JR, 558 Pleasant (6)

STONE LOUIS, 261 Union (7), tel 3-1181, see p 67

YOUNG GEORGE H, 594 Pleasant (27-28), tel 2-4517

AUCTIONEERS

Boucher Ernest H, 508 Pleasant (213)

Cohen Harry, 11 N Second

GIBSON JOHN, 580 Pleasant, see Classified Insert

Herman Samuel, 698 Purchase

*AUDITORS

(See Accountants and Auditors)

SAWYER & MURPHY, First National Bank Bldg (609), tel 6-8249, see p 36

SWIFT MERTON W, Book Store Bldg, 222 Union (203), tel 6-8698, see p 36

AUTOMOBILE ACCESSORIES, DEALERS, GARAGES AND REPAIRERS

Ace Auto Body Co, 35 Hillman

Acme Auto Body Co, 57 Holly

Aiken Mabel L Mrs, 19 West

Aldrec Motor Accessories Co, 104 Middle

Allen St Garage, 169 Allen

Allied Auto & Radio Store, 1426 Acushnet av

Al's Automotive Service, 518 County

Archie's Auto Repair Shop, 106 James

Archie's Garage, 349 S Second

Atkinson Herbert, 3516 Acushnet av

Auto Electric Service Inc, 25 High

AUTO SELLING & SUPPLY CO, Fairhaven Bridge, tel 7-9191, see p 37

Auto Service Co (Inc), 1816 Purchase

Auto Specialties Co (tops and curtains), 1809 Purchase

Balmar Motors, office 791 Purchase, garage 50 Nye

Banville Arthur J, 805 Brock av

BENT WHITNEY J (INC), 23 State rd, N D, tel 7-9331, see p 39

BENT'S AUTOMOTIVE SERVICE INC, 23 State rd, N D, tel 7-9331, see p 39

Blue Meadow Service Station, 175 Rockdale av

Bob's Auto Supply, 1736 Purchase

Bob's Service Station, 126 County

Bochman's Garage, 495 Ashley blvd

Bolton St Garage, 445 Bolton

Borges Joseph, 1014 Kempton

Braga's Auto Service, 128 Grinnell

Brehaut Clarence, 357 Sawyer

Brigham St Garage, 30 Brigham

Brodeur Philip H & Son, 489 Ashley blvd

Brooks Auto Repair, 1 Spring

Brownell Lester T, 74 N Second

WHITE'S FARM DAIRY
SPECIAL MILK ENTIRELY FROM OUR OWN HERD
211 Middle St. ACUSHNET, MASS.
DIAL 3-4457

Bulman Henry T Estate, 1043 Purchase
Burgess Motors, 998 Purchase
Cappello Dominic, 1894 Purchase
Carew Frederick J, 51 Chancery
Cayouette Armand H, 1080 Purchase
City Tire Co, 1133 Purchase
Cobb David R, 270 Ash
Collins Alfred J, used, 118 Truro
Correia's Automotive Service, 308 Mill
CORSON EVERETT H, 39 N Sixth, see back cover and p 39
Costa Manuel, 125 Tinkham
Cottage St Garage, 589 Cottage
County St Garage, 930 County
Culhane James R, 87 Tremont
Cummings Garage, 177 Ash
Curley's Tire Shop, 513 Acushnet av
Davis Garage, 489 North
Dias Joseph A, 83 Grinnell
Don's Inc, 485 Kempton
Dube George R, 1348 Pleasant
Dunlop Tire & Rubber Co, 876 Acushnet av
Dvorak Bros Garage, 101 Middle
EAGLE BODY WORKS, 51 Belleville av, see Classified Insert
Elmwood Garage, 106 James
Fisk Tire Sales of New Bedford Inc, 518 County
Forand Joseph & Son, 1295 Cove rd
Francis Antone, 16 Shore
Francis H A (radiators), 163 N Second
Francis & Sylvia, 478 Rivet
Furnan's Auto Co Inc, 480 Union
General Auto Sales, 1230 Purchase and 210 County
George's Garage, 54 Grape
George's Auto Body & Radiator Shop, 119 N Second
Gifford James H, 23 N Second
Gill Motors Inc, 540 Dartmouth
Globe Tire Co, 1618 Acushnet av
Goodman Joseph, 1793 Purchase
Goodrich Silvertown Stores, 49-51 N Sixth
Goodyear Service, 814 and 822 Pleasant
Goyette Henry (used), 912 Church
Green M & Co Inc, 1551-1559 Purchase
Greenfield's Garage, 145 Robeson
Halloran & Edwards, 179 Kempton
Handler Bros, 712 Acushnet av
Harvard Garage, 1564 Purchase
Holly St Garage, 57 Holly
Horvitz Wrecking Co, 1633 Purchase
HOTEL GARAGE, 188 Middle, see back cover and p 40
Jack & Harry's Auto Stores, 962 Purchase and 1536 Acushnet av
Johnson & Moreau, 33 William
Johnson's Tire & Battery Co, 840 Kempton
Kalzem Tire & Battery Co, 141 N Front
Kempton Oxy-Acetylene Service, 9 Chestnut
Lafleur Gaspard, 73 Ellen
Lapre Ernest, 96 Wood
Lapre Louis, 169 Cove
Leach W W & Co, 510 County
LeBoeuf Alphonse, 1173 Plainville rd
Lecomte Joseph C, 134 Ashley blvd
LINDEN MOTOR CAR CO, 1132 Purchase, see p 38
Locust Street Garage, rear 57 Locust
Loughlin Chevrolet Co, 565 Mill
Lubin's Tire Mart, 48 S Second
Lund's Corner Auto Supply 2147 Acushnet av
MacLean Michael J, 65 Chancery
Mac's Tire and Rim Service Co, 107-109 N Second
Mailloux M Dieudonne, 159 Query
Marks Patrick J, 430 Mill
Medeiros Service Station, 135 Grinnell
Metcalf's Garage, 405 Coggeshall
Metropolitan Motor Car Exchange Inc, 1825 Purchase
Meunier & Tripp, 1102 County
Miguel Jose, 165 Rockland
Miller's Auto Body Service, 1250 Purchase
Minkin Auto & Radio Stores, 678 Pleasant
Mohawk Garage, 156 Clinton
Mosher's Auto Repair Shop, 1387 Pleasant
Motor Sales Company of New Bedford, 1382-86 Purchase
Nader Antone J (used tires), 583 Acushnet av
New Bedford Auto Wrecking Co, 1261 Cove rd
New Bedford Motor Car Co Inc, 1476 Purchase
New Bedford Motor Park, 247 County
NUNES JOSEPH B INC, 216 Cottage, tels 8-5667 and 8-5688
Oak Service Garage, 110 Swift
Okolski Bros, 82 Cove
Oliver Bros, 210 County
Pacheco Jacintho de M, 64 Taber
Paul's Auto Service, 218 Nash rd
Peck's Automotive Service, 535 Kempton
Peirce & Hook Inc, 443 Kempton
Pelletier R J Service Sta, 432 Acushnet av
Pelletier & Berube, 547 Belleville av
Perry Joseph M, 349 S Second
Pimentel Antone, 375 Dartmouth
Pina Manuel Q, rear 1096 Cove rd
Podwapinsky Walter, 65 Washburn
Richmond Street Garage, 75 Richmond
Robinson Don, 954 Brock av
Rocha Dario, 807 Brock av
Rodeillat Francois, 1746 Acushnet av
Roderick Antone, 464 Allen
RODMAN HERBERT L, 2322 Acushnet av at Lunds Corner, see p 40
Roebuck H & Sons, 1015 Purchase
Roebuck Herbert, rear 561 Cottage
Roland's Auto Service, 186 North
Santos Auto Repairing, 54 Brigham
Scarpitti Motors, 427 Kempton
Schlais Leopold M, 370 Cedar
Shaw St Auto Wrecking, 456 Shaw
Shawmut Ave Garage, 953 and 955 Shawmut av
Shields James J Inc, 569 Mill
Shuster Co, 1519 Purchase
South End Motors, 128 Rivet
Souza Manuel L, 63 Cedar
Sparkee's Service Center, 143 Ashley blvd
STANDARD ELECTRICAL CO, 734-744 Pleasant, see p 40

MEN'S CLOTHING STAR STORE
TELEPHONE 8-5611

Standard Motors, 1769 Purchase
Stan's Garage, 64 Ashley blvd
Super Service Garage, 292 Nash rd
Sycamore St Garage, 24 Sycamore
Sylvia James M, 321 Dartmouth
Ted's Tire Sales, 522 Rivet
Tessier Motor Sales, 601-603 S Second nr Cove
Tire & Battery Shop, Russell Mills rd, S D
Tremont Garage, 47 Tremont
Valentine Mary A Mrs, 241 Nash rd
Wamsutta Auto Radiator Works, 864 Acushnet av
Weigel Julien R, 308 Earle
Whaling City Motors (used), 1742 Purchase and 1623 do
Winet Auto Body Shop, 58-62 Middle
Zerbone Arthur J, 66 Parker

***AUTOMOBILE AGENCIES**
– (See Automobile Accessories, Dealers, etc)
BUICK, Auto Selling & Supply Co, Fairhaven Bridge, tel 7-9191, see p 37
CADILLAC, Everett H Corson, 39 N Sixth, see back cover and p 39
CHRYSLER, Herbert L Rodman, 2322 Acushnet av at Lunds Corner, see p 40
DODGE CARS AND TRUCKS, Linden Motor Car Co Inc, 1132 Purchase, tels 5-7457 and 5-7458, see p 38
LA SALLE, Everett H Corson, 39 N Sixth, see back cover and p 39
OLDSMOBILE, Everett H Corson, 39 N Sixth, see back cover and p 39
PACKARD, Joseph B Nunes Inc, 216 Cottage tels 8-5687 and 8-5688
PLYMOUTH, Linden Motor Car Co Inc, 1132 Purchase, tels 5-7457 and 5-7458, see p 38
PLYMOUTH, Herbert L Rodman, 2322 Acushnet av at Lunds Corner, see p 40

***AUTOMOBILE BATTERIES (BRANDS)**
(See Batteries and Service Stations)
DELCO, Auto Selling & Supply Co, 4 Pope's Island, tel 7-9191, see p 37
EXIDE, Hathaway Oil Co Inc, 272 Kempton, see p 38
WILLARD, Bent's Automotive Service Inc, 23 State rd, N D, see p 39

AUTOMOBILE BODY AND FENDER REPAIRERS
CORSON EVERETT H, 39 N Sixth, see back cover and p 39
EAGLE BODY WORKS, 51 Belleville, see Classified Insert
Laronda's Auto Body, 223 Kempton
NUNES JOSEPH B INC, 216 Cottage, tels 8-5687 and 8-5688

***AUTOMOBILE BRAKE LINING (BRANDS)**
(See Automobile Accessories)

***AUTOMOBILE BRAKE SERVICE**
(See Automobile Accessories, etc)

***AUTOMOBILE ELECTRICAL EQUIPMENT**
(See Automobile Accessories)

AUTOMOBILE FINANCING
(See Finance Companies)
NEW BEDFORD ACCEPTANCE CORP, 227 Union (707), see p 55

***AUTOMOBILE GASOLINE (BRANDS)**
(See Gasoline and Oils)
MOBILGAS, Hotel Garage, 188 Middle, see back cover and p 40

***AUTOMOBILE IGNITION SERVICE (BRANDS)**
(See Automobile Accessories, etc)
CORSON EVERETT H, 39 N Sixth, see back cover and p 39

***AUTOMOBILE INSURANCE**
(See Insurance Companies)
GODDARD & BORDEN, Merchants Bank Bldg (21), tel 2-3602, see front cover
WEFER & PARKER, 105 William (46), tel 7-9376, see p 63

AUTOMOBILE LAUNDRIES
HOTEL GARAGE 188 Middle, see back cover and p 40
Isaacs Francis, 39 First

***AUTOMOBILE LOANS**
NEW BEDFORD MORRIS PLAN CO THE 103 William, see p 4

***AUTOMOBILE MOTOR ANALYZER SERVICE**
(See Automobile Accessories)
CORSON EVERETT H 39 N Sixth, see back cover and p 39

***AUTOMOBILE OILS (BRANDS)**
(See Gasoline and Oils)

***AUTOMOBILE PAINTERS**
(See Painters, Automobile and Carriage)

***AUTOMOBILE RADIATORS AND REPAIRERS**
(See Automobile Accessories)

***AUTOMOBILE RADIOS**
CORSON EVERETT H 39 N Sixth, see back cover and p 39

AUTOMOBILE RENTING
Cacilhas Manuel C (private), 44 Scott
Mosher George F, 14 Jenny Lind
Sylvia Antone C, 61 Independent

***AUTOMOBILE REPAIRING**
(See Automobile Accessories, etc)
AUTO SELLING & SUPPLY CO 4 Pope's Island, tel 7-9191, see p 37
BENT WHITNEY J INC 23 State rd, N D, see p 39
HOTEL GARAGE 188 Middle, see back cover and p 40
LINDEN MOTOR CAR CO 1132 Purchase, see p 38
RODMAN HERBERT L 2322 Acushnet av at Lunds Corner, see p 40

***AUTOMOBILE SHOCK ABSORBERS AND SERVICE (BRANDS)**
(See Automobile Accessories, etc)

***AUTOMOBILE STORAGE**
(See Automobile Accessories, etc)
BABBITT GARAGE 85 S Water

DELANO

Plumbing & Heating
137 GRINNELL
Tel 2-6491
Residence 8 Clay, Tel. 2-6563

CORSON EVERETT H 39 N Sixth, see back cover and p 39
HOTEL GARAGE 188 Middle, see back cover and p 40
NEW BEDFORD STORAGE WAREHOUSE CO 152 Front, tel 5-7476, terminal stores 152 Front, North stores 19 Jean, Union stores 384 Nash rd, see p 71

***AUTOMOBILE TAXIS**
(See Taxicab Service)
RAILWAY SAF-T-CAB AND YELLOW CAB Union Street Railway Co, 145 Middle, tel 8-5215, see back cover

***AUTOMOBILE TIRES (BRANDS)**
(See Automobile Accessories, etc)
U S Auto Selling & Supply Co, 4 Pope's Island, tel 7-9191, see p 37
U S Standard Electrical Co, 734-744 Pleasant, tel 3-5708, see p 40

AUTOMOBILE TOP MFRS
Art's Canvas Goods Shop, 63 Union
Fox Auto Top Shop, 44 Middle
King Walter L, 58 Middle

AUTOMOBILE TRIMMERS AND TRIMMINGS
Boomer Abram Jr, 70 S Second

***AUTOMOBILE TRUCKING**
(See Trucking and Teaming)
ANDREWS & PIERCE INC 506 Middle, tel 8-5805, see top lines
HEMINGWAY BROS INTERSTATE TRUCKING CO 438 Dartmouth, tels 5-7841, 5-7842 and 2-3387, see top lines and p 74

***AUTOMOBILE TRUCKS (BRANDS)**
(See Automobile Accessories)
DIAMOND T PACKAGE CARS Whitney J Bent Inc, 23 State rd, N D, see p 39
DODGE Linden Motor Car Co Inc, 1132 Purchase, see p 38
G M C Whitney J Bent Inc, 23 State rd, N D, see p 39
WHITE TRUCK Herbert L Rodman, 2322 Acushnet av at Lunds Corner, see p 40

***AUTOMOBILE WASHING AND POLISHING**
(See Automobile Laundries)
CORSON EVERETT H 39 N Sixth, see back cover and p 39
HOTEL GARAGE 188 Middle, see back cover and p 40

***AUTOMOBILE WHEEL ALIGNMENT (BRANDS)**
BEAN Everett H Corson, 39 N Sixth, see back cover and p 39

AUTOMOBILE WRECKING
Massachusetts Auto Wrecking Co, 438 S Water
South End Auto Wrecking, 16 Cannon

***AUTOMOBILES (USED)**
(See Automobile Accessories, Dealers, Garages and Repairers)
AUTO SELLING & SUPPLY CO 4 Pope's Island, tel 7-9191, see p 37
CORSON EVERETT H 39 N Sixth, see back cover and p 39
LINDEN MOTOR CAR CO INC 1132 Purchase, see p 38
NUNES JOSEPH B INC 216 Cottage, tel 8-5687 and 8-5688
RODMAN HERBERT L 2322 Acushnet av at Lunds Corner, see p 40

***AUTOMOBILES FOR HIRE**
(See Taxicab Service)
RAILWAY SAF-T-CAB AND YELLOW CAB Union Street Railway Co, 145 Middle, tel 8-5211, see back cover

AWNINGS AND TENTS (MFRS AND DEALERS)
Ace Awning Co, 1904 Acushnet av
Art's Canvas Goods, 63 Union
Atlas Awning Co, 244 Rockdale av
BECKMAN C E CO, 35 Commercial
Gilkey-Durant Co Inc, 8 Homers Whf

BAKERS (RETAIL)
Adams Bakery, 179A Hemlock
Alves Antone, 98 County and 1010 Acushnet av
Andrade Francisco V, 318 Dartmouth
Arendt Walter, 21 Beetle
Ashley Allena W Mrs, 484 Pleasant
Athens Bakery, 296-298 Coggeshall
Aurora Bakery, 103 County
Barros Albertino, 101 Nash rd
Brenneke's Pies, 100 Parker
Capitol Bakery, 1423 Acushnet av
Carvalho Jose F, 1695 Acushnet av
Chicoine Hector, 131 Hadley
Continental Baking Co, 2185 Purchase
Eastwood's Bakery, 619 Brock av
Evans Bakery, 1661 Acushnet av
Gawlowicz Nellie Mrs, 111 Ruth
Gawlowicz Zofia Mrs, 59½ Bullard
General Baking Co, 708 Kempton
Gents Bakery, 293 Nash rd
George's Donut Shop, 1185 Acushnet av
Giusti Baking Co, 1395 and 1707 Purchase and 1043 S Water
Gonsalves & Almeida, 497 Belleville av
Gudgeon's Bakery, 1528 Acushnet av
GULF HILL PARLORS, 596 Pleasant, see top lines
Hampton's Bakery, 366 Cedar
Hathaway Bakeries Inc, 636 Cottage
Healey's Bakery, 155 Park
Holt John, 572 Brock av
Home Bakery, 1588 Acushnet av
Homlyke Bakery, 945 S Water
Hosie's Bakery, 1877 Acushnet av
Howards' Puritan Cake Agency, 543 N Front
Ideal Home Bakery, 467 Kempton
Independent Bakery, 353 Coggeshall
Jukes Home Bakery, 94 Mt Vernon
Kasan's Edith A Home Bakery, 201 Court
Kelly Joseph, 1769 Acushnet av
Kook-E-Land, 1513 Acushnet av
Kroudvird's Sanitary Bakery, 480, 977½ and 1098 S Water and 1531 Acushnet av

Lacerda Joseph F, 199 Bonney
Leclair's Bakery, 1509 Acushnet av
Manhattan Bakery, 799 County
Mercer Bros, 160 County and 742 Brock av
Millside Bakery, 232 Hemlock
New Bedford Baking Co, 84 Potomska
New Manhattan Bakery, 789 County
New York Bakery, 478 S Water and 213 S Front
Old Home Bakery, 41 Washburn
Outlaw Walter V, 197 Emerson
Parker's Bakery, 1841 Acushnet av
Radcliffe's Bakery, 1710 Acushnet av
Richmond's Bakery, 378 Kempton
Santos Baking Co, 128A County
Seaside Baking Co, 152 Belleville av
Slater Louis, 14 Rodney French blvd
Snow White Bakery, 317-319 Dartmouth
Sunnyside Bakery, 506 Bolton
Superior Bakery, 2076 Acushnet av
Wallner's Bakery, 1233 Acushnet av, 180 Arnold and 86 Allen
Washington Bakery, 223 Rivet
Welcome Bakery, 1 Seneca
Weld Square Bakery, 913 Acushnet av
Whittle James E, 925 Brock av
Whittle Joseph Jr, 114 Kempton
Worthington Herbert, 953 Acushnet av
Worthington Maude Mrs, 48 Rodney French blvd

BAKERS (WHOLESALE)

Loose-Wiles Biscuit Co, 240 N Water
My Bread Baking Co, 229 Coffin av
National Biscuit Co, 41 Merrimac

BALE AND BOX TIE MANUFACTURERS

New Bedford Band & Tire Co, 350 S Second

BANDS AND ORCHESTRAS

City Band Club, 69 Acushnet av

***BANK FORMS**

SIMPSON WILLIAM A, 128 Union, tel 3-5566, see p 73

BANKERS AND BROKERS

(See Brokers, also Investment Bankers)

***BANKS (COOPERATIVE)**

ACUSHNET CO-OPERATIVE BANK, 115 William, tel 6-8295, see p 56
NEW BEDFORD CO-OPERATIVE BANK, 115 William, tel 6-8295, see p 56

***BANKS (SAVINGS)**

NEW BEDFORD FIVE CENTS SAVINGS BANK, 791 Purchase, tel 6-8548, see p 3
NEW BEDFORD INSTITUTION FOR SAVINGS, 174-178 Union cor Purchase, branches 1601 Acushnet av, 10 Rodney French blvd and 407 Rivet cor Bolton, tel 5-7844, see p 5

BANKS AND TRUST COMPANIES

ACUSHNET CO-OPERATIVE BANK, 115 William, tel 6-8295, see p 56
First National Bank The, 545 Pleasant cor Union
Merchants National Bank The, 95 William branches 1501 Acushnet av, 1027 S Water
NEW BEDFORD ACCEPTANCE CORP, 227 Union (706), tel 3-1123, see p 55
NEW BEDFORD CO-OPERATIVE BANK, 115 William, tel 6-8295, see p 56
NEW BEDFORD FIVE CENTS SAVINGS BANK, 791 Purchase, tel 6-8548, see p 3
NEW BEDFORD INSTITUTION FOR SAVINGS, 174-178 Union cor Purchase, branches 10 Rodney French blvd, 1601 Acushnet av and 407 Rivet cor Bolton, tel 5-7844, see p 5
NEW BEDFORD MORRIS PLAN CO THE, 103 William, see p 4
Safe Deposit National Bank The, 608 Pleasant and 1200 Acushnet av

***BANQUETS AND CATERING**

GULF HILL PARLORS, 596 Pleasant, see top lines
NEW BEDFORD HOTEL THE, 725 Pleasant, see back bone and insert opp name

BARBERS

Aguiar Joseph, 436 Belleville av
Almeida Julio, 652 Pleasant
Alves John B, 155 County
Alves Joseph F, 237A Ashley blvd and 228 Weld
Amaral Antone A, 150 Dartmouth
Amaral Antone P, 88 Rockdale av
Angelo's Barber Shop, 1732 Purchase
Araujo Joseph D, 55 Rivet
Araujo, Julio, 266A Acushnet av
Auclair Amedee, 317 Belleville rd
Avenue Barber Shop, 1496 Acushnet av
Bandarra Joseph M, 81 Grinnell
Barrette Albert H, 1056 County
Barros John A, 277 Dartmouth
Belanger Joseph, 327 Wood
Belmont Barber Shop, 282 Union
Benac Joseph, 1883 Acushnet av
Bennett Aubrey V, 85 Cedar
Blanchette Stanislas, 46 High
Blecha Peter, 150 Arnold
Bonin Euclid I, 1807A Acushnet av
Borinaris John, 285 Coggeshall
Botelho Antonio, 139 Purchase
Boulais Louis J, 11 Weld
Bouthillette Armand J, 927½ Brock av
Brais Azarias, 348 Cedar
Brown Stanley W, 928 Pleasant
Cabral Samuel, 586 S Water
Carmel Gilbert, 1040 Acushnet av
Caron Rene, 44 Rodney French blvd
Caya Alphonse, 272 Sawyer
Cembalisty Stanley A, 335 Coggeshall
Central Barber Shop, 87 Central av
Charette H & Son, 414 N Front
Chausse Henry, 1136 Acushnet av
Christie Alfred, 33 Linden
Colonial Barber Shop, 11 Rodney French blvd
Cormier Damien C, 20 Central av
Cormier Emilien, 126 Union
Correia Joseph, 457 Belleville av
Costa Antone, 559 S Water
Costa Antone, 93 Rockdale av
Costa Antone E, 283 Rivet
Costa Manuel J, 42 Brigham
Cove Road Barber Shop, 3 Cove rd, S D
Craveiro Manuel L, 851 Kempton
Crowley Jeremiah H, 725 Pleasant
Cunha John, 90 Allen
Darcy Rosario, 940 Brock av
Dedopoulos George, 1136 Acushnet av
Despres Louis J, 1864 Acushnet av
Deshaies Maurice, 138 Glennon

Deslauriers Henry, 1732 Purchase
deSouza Manuel H, 246 Rivet
Doyle Edwin W, 674 Kempton
Duarte Martinho, 197 Acushnet av
Duarte Theophile, 394 S Water
Dufresne Alphonse, 515 Ashley blvd
Dufresne Joseph, 2113 Acushnet av
Economos George, 610 Summer
Eddie The Barber, 205 Cedar
Faille Victor, 329 N Front
Ferreira Manuel J, 352 Dartmouth
Ferreira Manuel V, 131 Cove
Ferris Manuel, 62 Spring
Figueiredo John, 1727A Acushnet av
Fontes Joseph, 20 Allen
Fournier Edgar J, 648 Brock av
Gagne Arthur J, 1333 Purchase
Gagne Octave, 333 Nash rd
Gagnon Adrien, 2074 Acushnet av
Gaughan Thomas E, 617 Acushnet av
Gauthier Alfred, 15½ Rodney French blvd
Gauvin Olivier J, 91 Ruth
Gilmore Arthur W, 837 S Water
Gilmore Edmund J, 880 Brock av
Gilmore Levy, 1021 Purchase
Gladu Arthur, 77 Tarkiln Hill rd
Gonsalves Manuel, 191 Court
Gosselin Fortunat, 238 Austin
Gouveia Antonio D, 157 Hemlock
Gregoire Napoleon, 145 Cove
Grennon Roland L, 811½ County
Guimaraes Joseph, 185 Acushnet av
Gula Stanley, 1688 Acushnet av
Gwozdz Stanley, 145 N Front
Hamel Gedeon L, 1612 Acushnet av
Harpin Arthur, 111 Kempton
Healey Patrick F, 1362 Purchase
Horenstein Max, 156 Union
Hudon Joseph E, 2 Park pl
Jack's Barber Shop, 574½ N Front
Jason William M, 970 Purchase
Jorge Arthur, 322 Dartmouth
Kane Philip L, 159 Gove
Keen Edge Barber Shop, 1743½ Acushnet av
Kochanek Michel, 294 N Front
Kozik John, 8 Rodney French blvd
Lacourse Omer, 2176 Acushnet av
Lagesse Albert, 2794 Acushnet av
Lamontagne Albert, 1424 Acushnet av
Lamoureux Omer, 2163 Acushnet av
Langis Albert J, 186 Nash rd
Larry's Barber Shop, 126 Ashley blvd
Lavoie Henry, 302 Cedar
LeBeau Omer, 1227 Acushnet av
LeBlanc Sylvio H, 726 Pleasant
Lemaire Louis, 1941 Purchase
Lemos Frank K, 234 Union (1)
Lew's Barber Shop, 203 Austin
Lima Manuel F, 7 Weld
Louis Thomas W, 240 Cedar
Machon Francis A, 972 Acushnet av
Magalhaes Manuel J D, 1149 Purchase
Magan Jesse S, 307 Rivet
Mailhot Adelphis B, 140 Union
Martin Frank, 282 Court
Martin Joseph P, 37 Howland
Maynard Clovis E, 110 Durfee
Mello John, 376 Dartmouth
Mello Joseph S, 427 Pleasant
Montrond Ernest, 100 Union
Monty William W, 321 Davis
Moquin Alfred J, 1539 Acushnet av
Morin Joseph S, 271 Ashley blvd
Neves Manuel A, 141½ County
Nolett Thomas L, 1686 Purchase
Oliveira John, 111½ County
Oliveria Luis, 141 Crapo
Onley Henry P, 57 Smith
Orpheum Barber Shop, 1006 S Water
Paramount Barber Shop, 1659 Acushnet av
Pelczar Stephen, 512 Summer
Pereira Joseph, 31½ Delano
Perreira Augustino, 259 Coggeshall
Pimental Albert, 100½ Potomska
Piva Anthony J, 470 Orchard
Piworwarczyk Stanislaw, 1708 Acushnet av
Ponte's Barber Shop, 1757A Acushnet av
Quintin Hormidas A, 619 Summer
Ralph's Barber Shop, 340½ Acushnet av
Raymond Henry W, 99 County
Rego Louis D, 61 Diman
Rezendes Antone, 232 N Front
Riendeau Benjamin J, 991 Purchase
Rocha Joseph M, 102 Dartmouth
Roderiques Frank, 1709 Acushnet av
Roderiques John C, 419 Rivet
Romy's Barber Shop, 20 Sears ct
Samson Philias F, 1294 Acushnet av
Santos Antone G, 103½ County
Shuttleworth Thomas, 245 Cedar Grove
Silva Manuel, 148 Thompson
Soares Arthur, 143 Rivet
Souza Lionel J, 491 Rivet
Spagoni John, 365 Kempton
Susini Octave, 522 Pleasant and 14 Mechanics lane
Tavares John A, 501 Kempton
Tavares Manuel, 278 Purchase
Tavares Manuel M, 457 Kempton
Teixeira Alex, 7 N Second
Tetreault Arthur, 1063 Purchase
Theodore Joseph, 509 County
Therrien's Barber Shop, 77 Holly
Tremblay George E, 112 Deane
Tripanier Paul S, 734 Brock av
Valerio Antonio C, 645 County
Vaudry Alfred A, 1773 Acushnet av
Vertefeuille Zephrin J, 410 Summer
Victorino Joaquin, 274 Coggeshall
Viveiros Joseph, Russells Mill rd, S D
Whitney Robert P, 1934 Purchase
Williamson Albert J, Elks Club

***BARGAIN BASEMENTS**

STAR STORE, 180 Union cor Purchase, see top lines and p 47

BATTERIES AND SERVICE STATIONS

Boulevard Tire & Battery Service, 788 Ashley blvd
Giant Storage Battery Co Inc, 502-504 County
HATHAWAY OIL CO INC, 272 Kempton, see p 38
Kenworthy Battery Co, 1353 Purchase

BEANO PARLORS

American Legion Beano, 248 Union
Guay Romeo A, 1452 Acushnet av

BEAUTY PARLORS

Alba Beaute Salon, 855 Purchase
Ann's Beauty Shoppe, 1508 Acushnet av
Asselin Louise, 64 Duncan

Audickas Anna Mrs, 151 Sylvia
Avila Evelyn C Mrs, 774 Purchase (7)
Barker Adelia Mrs, 882 Brock av
Begley Helen T, 202 Union (4)
Bergeron Rose A Mrs, 1789 Acushnet av
Burgess Ruth E, 91 Pierce
Cameo Beauty Salon, 40 Brigham
Chez Marguerite, 502 Pleasant
Comfort Shop, 888 Purchase (204)
Conley Emma J Mrs, 241 Summer
Dagesse Emma Mrs, 243 Ashley blvd
Dainty Beauty Shop, 946 S Water
Decree Beauty Salon, 516 Summer
Dorice's Beauty Shoppe, 96 William (211)
Dorystene Salon, 282 Union
Dotet Beauty Shoppe, 888 Purchase (211)
DuBarry Beauty Salon, 771 Purchase
Earley Mary D, 227 Union (701)
Ella Therrien Beauty Salon, 1269 Acushnet av
Eva Beauty Shop, 20 Concord
Fashion Beauty Salon, 1404 Acushnet av
Ferreira Beatrice R Mrs, 66 Spruce
Foley Cecilia M, 222 Union (212)
Fonteyne Bertha M Mrs, 179 Austin
Frances Beauty Shop, 891 Brock av
Grindrod Sybil S Mrs, 39 Calumet
Hacking's Beauty Shop, 758 Purchase (9)
Hammond Lillian B, 138 Bedford
Harrington Marietta D, 480 Cottage
Havard Ella B, 65 Merrimac
Hendricks Isabel, 261 Union (6)
Irene's Beauty Shoppe, 1307 Acushnet av
Ivory Beauty Salon, 1108 Acushnet av
Jeannette's Beauty Parlor, 264-266 Sawyer
Jean's Beauty Parlor, 18 Viall
Joquil Beauty Parlor, 212 Cedar
Joseph Helen Mrs, 106 Tallman
Joyce Ellen Mrs, 160 David
Katzman Esther, 312 Hawthorn
Kilshaw Isabelle, 3 Emma
Krumbholz Harriet M Mrs, 227 Union (203)
Lemos Annie L Mrs, 234 Union (1-16)
Leonie's Beauty Shop, 262 Union
Lepire Alphonsine Mrs, 5 Emery
Louise Hair Shop, 227 Union (401)
Madelyn Beauty Shop, 163 William
Magnolia Beauty Parlor, 162 Ashley blvd
Maley Agnes T, 488 Pleasant (7)
Marotte Mathilda Mrs, 2248 Acushnet av
Martha's Beauty Shop, 35 Keene
Mary's Beauty Shoppe, 434 Cottage
Massachusetts Institute of Beauty Culture, 96 William (202)
Maxfield Ann Mrs, 363 Cedar
Mayfair Beauty Shop, 8 S Sixth
Mayflower Beauty Shop, 109 Kempton
Miladys Beauty Salon, 490 Pleasant
Miss Alma Beauty Shoppe, 493 County
Modern Beauty Salon, 141 Belleville rd
Modernistic Beauty Shop, 121 Rivet
Moore Rose M Mrs, 96 Chestnut
Morris Beauty Shop, 166 Rivet
Nault Rose Mrs, 635 Summer
Nickerson Cora G Mrs, 725 Pleasant
Patricia Beauty Shop, 299 Dartmouth
Pierce Lillian M Mrs, 969 Purchase (1)
Piper's Beauty Shop, 758 Purchase (7)
Polly-May Beauty Shop, 888 Purchase (311)
Powder Puff Beauty Shoppe, 5 S Sixth
Priscilla's Beauty Shoppe, 1563 Acushnet av
Quaker Shop, 227 Union
Rena's Beauty Studio, 7 N Sixth (1)
Renee Beauty Shoppe, 1546 Purchase
Rialto Beauty Shop, 37 Weld
Romeo Beauty Salon, 130-132 County
Ross Beauty Salon, 243 Sawyer
Rothwell Doris, 227 Union (508)
Royal Chrome Beaute Salon, 888 Purchase (205-205A)
Scottie Beauty Shop, 305 Rivet
Senga Beauty Specialist, 430 County
Stepler Helen S, 222 Union (410)
Sterling Beauty Shop, 22 Junior
Sullivan Helen F Mrs, 30 Oak
Teresa's Beauty Shoppe, 655 Kempton
Tetrault Beauty Salon, 12 Mechanics lane
Tetreault's Beauty Parlor, 1671 Acushnet av
Union Beauty Shop, 246 Union
Vanity Box Beauty Salon, 222 Union (219)
Varieur Ernestine E, 227 Union (201)
Vezina Eunice Mrs, 23 Oak
Viola's Beauty Shoppe, 1665 Acushnet av
Vogue Beauty Salon, 1713 Acushnet av
Vonemma Beauty Shoppe, 202 Union
Walker Elsie L Mrs, 175 Newton

BEDSPREAD MANUFACTURERS

Primrose Bedspread Co, 1357 Rodney French blvd

BEER COIL CLEANERS

Rose Antone, 297 Shaw

***BEER DISTRIBUTORS**

WHEATON HIRAM & SONS INC, 45 School, tel 9-6265, see back cover

***BELT HOOKS**

BABBITT STEAM SPECIALTY CO, 55 S Water, tels 8-5691 and 8-5692, see front cover

BELTING DEALERS AND MFRS

BABBITT STEAM SPECIALTY CO, 55 S Water, tels 8-5691 and 8-5692, see front cover

FALLOW J S & CO, 279 Union (2 and 3), see p 68

BEVERAGES

Coca-Cola Bottling Co of N B, 437 Kempton
New Bedford Bottling Co, 32 Morton ct
Rodman Club Bottling Co, 331 Nash rd
WHEATON HIRAM & SONS INC, 45 School, tel 9-6265, see back cover

BICYCLE DEALERS AND REPAIRERS

Adamowicz Josef, 613 Summer
Allen Clarence E, 92 Newton
Cardoza Frank L, 1334 Purchase
Joe's Bicycle Shop, 120 County
Rogers Manuel S, 322 Kempton
Thomas Halbertian L, 337 Kempton

BICYCLES (BRANDS)

POPE, C F Wing Co Inc, 790 Purchase, tel 9-6234, see p 48

BILLIARD ROOM SUPPLIES

Jenness Peter H, 88 High

BILLIARD AND POCKET BILLIARD ROOMS

Barboza Armand, 266C Acushnet av
C M C Pool Parlor, 413 Rivet
Capitol Pool Room, 1431 Acushnet av
Casino, 1910 Purchase
Correia Marianno, 118 County

BRALEY'S BETTER DAIRY PRODUCTS
including
TEL. 3-4443 N D Homogenized Modified Milk with Vitamin D

Dimitroff Louis, 1647 Acushnet av
Domina's Lunch Inc, 1413 Acushnet av
Faria Manuel, 304 Dartmouth
Felipe Antonio M, 405 Rivet
Gauthier Clarence A, 5 Bentley
Giasson Louis Z, 960 Acushnet av
Henry Ellis C, 401 Kempton
Jenness Peter H, 62 Spring
LeBeau Joseph, 77 Tarkiln Hill rd
Leduc Pierre A, 1856 Acushnet av
Leonardo Teotonia G, 160A Acushnet av
Levesque Albert, 1421 Acushnet av
Macedo Joseph S, Rivet and Purchase
Martin Joseph P, 37 Howland
Orpheum Pool Room, 1006 S Water
Peitavino Joseph, 847 Kempton
Perreira Augustino, 259 Coggeshall
Red Wing Pool Parlor, 90 Rockdale av
Robinson Frederick L, 1028 Purchase
Roderiques Frank, 1709 Acushnet av
Simeonides Anastasios, 1947 Purchase
White Way Pool Parlor, 907 S Water

BIRD AND PET ANIMAL DEALERS

Allen Mary A Mrs, 40 North
Allen's Bird Store, 1138 Acushnet av and 40 North
Camara's Bird Store, 1124 Acushnet av
Grenier Philip (canary), 130 Hadley
Wood Pet Shop, 25 Gosnold

BLACKSMITHS

Bissonette Louis Z, 174 Shawmut av
Charest Calixte, 854 Acushnet av
Chausse Nazaire, 161 Earle
Couet Donst, 51 Acushnet av
Fisette Euclide, 357 Sawyer
Marcotte Peter, rear 2156 Acushnet av
McGowan Frank M, 30 Bethel
Seguin Alex J, 944 County
Silva Antone, Russells Mills rd, S D
Teixeira Amadeu S, 238 Dartmouth

BLEACH WATER (DEALERS)

Clear White Bleaching Water Co, 493 Belleville av
E-Z Bleach Water Co, rear 166 Nash rd
National Bleach, 15 Bentley
Red Cross Bleach Co, rear 277 Nash rd

BLUE AND BLACK PRINTS

Bristol County Blue Print Co, 558 Pleasant (18)
Print Shop The, 586 Pleasant

BLOCKS AND BUILDINGS

(See Buildings)

BOARDING AND ROOMS

Allen House, 327 County
American Apartments, 193 Middle
Avon House The, 1041 Purchase
Barry Mary A Mrs, 620 Purchase
Bay View House, 1097 Purchase
Bessette Verda A Mrs, 181 Middle
Biltmore Chambers, 97 Middle
Blais Edith Mrs, 366 Pleasant
Bolduc Lainee M Mrs, 60 Thomas
Bourne Matilda J Mrs, 33 Seventh and 245 Walnut
Boyer Valeda Mrs, 1337 Purchase
Capitol House, 136 Deane
Carron Maria M Mrs, 150 Eighth
Castino George F, 207 Walnut
Ciarmelli Anthony, 209 Middle
Clarendon House, 197 Middle
Comeau Blanche, 147 Eighth
Conniff John A, 174 Walnut
Cordeiro House, 139 County
Couza Mary D Mrs, 26 S Sixth
Cozy Home, 289 Pleasant
Davignon Leona M, 55 Summer
Davignon Lionel D, 70-72 Russell
Davignon Yvonne Mrs, 351 County
Dessert Roseanna, 1 Stapleton
Diana Lodge, 198 Middle
Doane Helen Mrs, 214 Walnut
Doyon Mary L Mrs, 25 Delano
Elm Arch Inn, 21 S Sixth
Elma House, 153 Elm
Feeney Mary Mrs, 95 N Second
Foster W James, 19 N Sixth
Frankel Jennie Mrs, 63 N Second
Frederickton The, 345 Union
Geaudreau Florence Mrs, 128 Cove
Glengary House, 79 Purchase
Gosselin Delina Mrs, 37 S Sixth
Goyette Emile M, 1305 Acushnet av
Goyette Marcel, 162 Sawyer
Hebert Charles, 198 Walnut
Hope Apartments, 499 Purchase
Hotel Touraine, 1166 Acushnet av
Howard Tillie Mrs, 491 Purchase
Jason Frances H Mrs, 97 Maxfield
Jennings Sarah A Mrs, 69 Mechanics lane
Lefleur Lucienne Mrs, 88 Mill
Lajeunnesse Sarah Mrs, 17 Weld
Leake William R, 1293 Acushnet av
Leclair Catherine Mrs, 50 Hill
Lenox Rooms The, 1024 Purchase
McDonald Mercy H Mrs, 19 Seventh
MacKay Lottie E Mrs, 183 Orchard
Mansion House, 485 County
McAVOY JOHN J, 180 Middle
Melzer Anna M Mrs, 393 Pleasant
Meny Anna Mrs, 235 Sawyer
Meunier Emelia Mrs, 201 Walnut
Morin Victoria, 128 Cove
Munsey Lillian M Mrs, 321 Union
Munsey William J, 319 Union
Nagle Ida Mrs, 207 Middle
Nickerson Annie W Mrs, 185 Middle
Paramount House, 15 Mill
Pelletier Euclide J, 149 Elm
Picard Exilia Mrs, 474 County
Piche Alma, 2030 Acushnet av
Pleasant View House, 271 Pleasant
Plymouth House, 1014 Purchase
Raymond Napoleon F, 34 High
Reece Herbert, 604 Purchase
Rivard John D, 49 North
Robert Remi, 137 Acushnet av
Russell Apartments, 68 Russell
Savoie Emelda Mrs, 64 Mill
Sevigny Arthemise, 28 High and 114 Middle
Somerset House, 1089 Purchase
Souza Carrie E Mrs, 584 Purchase

Sullivan Katherine Mrs, 67 Mill
Taylor Walter, 50 Hillman
Tellier Adelia M Mrs, 152 William
Tinkham Edith A, 373 Pleasant
Towers Anna T Mrs, 1013 Purchase
Unique House, 25 Mill
Vautrin Alice Mrs, 1529B Acushnet av
Whitman House, 67 Coffin av

BOAT BUILDERS

Beetle Boat Builders, 1555 Rodney French blvd
Henderson Robert E Jr, 1494 Rodney French blvd
Scott Palmer & Co, head Logan
Wood William, 1494 Rodney French blvd

***BOAT PAINTS**

(See Paints, Oil and Varnish)

BOILER INSPECTORS

Hartford Steam Boiler Inspection & Ins Co, 11 N Sixth

BOILER MFRS

GUNNING IRON WORKS, 120 N Water, tel 3-4868

BOILER REPAIRERS

Cooke Boiler Repair Shop, 154 W Second
GUNNING IRON WORKS, 120 N Water tel 3-4868

***BOILER AND PIPE COVERING**

ANDERSON & OLSEN, 147 Chancery, tel 7-9162, see p 51

***BOILERS (BRANDS)**

AMERICAN RADIATOR, Walter P Bailey, 126 Dartmouth, see p 50
BURNHAM, Walter P Bailey, 126 Dartmouth, see p 50
INTERNATIONAL, Walter P Bailey, 126 Dartmouth, see p 50
WEIL-McLAIN, Babbitt Steam Specialty Co, 55 S Water, tels 8-5691 and 8-5692, see front cover

***BOLTS AND NUTS**

BABBITT STEAM SPECIALTY CO, 55 S Water, tels 8-5691 and 8-5692, see front cover

***BONDS AND STOCKS**

(See Brokers—Stocks and Bonds)

***BOOK AND PAMPHLET PRINTING**

(See Printers—Book and Commercial)

REYNOLDS PRINTING, 34 N Second, see p 72
SIMPSON WILLIAM A, 128 Union, tel 3-5566, see p 73

BOOKBINDERS

COFFIN A E PRESS THE, 508 Pleasant, tel 6-8058, see p 72
Sullivan & Crocker, 128 Union

BOOKING AGENTS

New Bedford Amusement & Booking Agency 508 Pleasant (205)

BOOKSELLERS

Book House, 562 County
BOOKMAN SHOP THE, 236 Union, tel 5-7132, see p 74
Eighth Street Studio, 15 Eighth
HUTCHINSON H S & CO, 222 Union, see p 74
HUTCHINSON'S BOOK STORE, 222 Union, see p 74
KEYSTONE THE INC, 193 Union, see front edge
Wanderer Book Shop The, 116 Bedford

BOOTS AND SHOES

(See Shoes)

BOTTLERS (CARBONATED BEVERAGES)

Baker Allen, 521 S Water
London Bottling Works, 9-11 Linden
New Bedford Bottling Co, 32 Morton ct
WHEATON HIRAM & SONS INC, 45 School, see back cover
Whistle Bottling Co, 262 Coggeshall

BOWLING ALLEYS

Dartmouth Bowling Alleys, 266 Dartmouth
O K Bowling Alleys, 49 Rodney French blvd
Orcutt Louise S Mrs, 354 Acushnet av
Rego's Bowling Alley, 61 Diman
Robinson Frederick L, 1020 Purchase and 19 Mill
Shea John F, 70 Elm
Societe L'Assomption, 1840 Acushnet av
Vera Frank, 261 Union

BOX MFRS

Heaton's Machine Shop, 94 Sawyer

***BRASS, BRONZE AND ALUMINUM FOUNDERS**

NEW BEDFORD BRASS FOUNDRY, 25 Pine, see p 68

***BRASS CASTINGS**

NEW BEDFORD BRASS FOUNDRY, 25 Pine, see p 68

BREWERS (FERMENTED BEVERAGES)

Dawson's Brewery Inc, 29 Brook
Smith Bros Inc, 2105 Purchase

***BREWERS AGENTS**

WHEATON HIRAM & SONS INC, 45 School, tels 9-6264 and 9-6265, see back cover

***BRICK, LIME AND CEMENT**

(See Building Materials and Supplies)

PAISLER & WILLIS, 160 N Water, see p 51

BRIDGE INSTRUCTORS

Moncrieff Bridge Studio, 17 S Sixth

BROADCASTING STATIONS

WNBH RADIO STATION, 588 Pleasant, see p 7

BROKERS (COTTON)

Devoll Milton C, 488 Pleasant (10)
Jones Gardner & Beal Inc, 420 Acushnet av
LeValley Frank A, 488 Pleasant (10)

***BROKERS (INVESTMENT)**

(See Brokers—Stocks and Bonds, also Investment Bankers)

KIDDER PEABODY & CO, First Nat Bank Bldg (206), tel 8-5641, see insert opp inside back cover
TUCKER ANTHONY & CO, 20 Market see p 57

BROKERS (STOCKS AND BONDS)

Fuller Frank D, 277 Union (501)
Hawes William C, 20 Market (24)

KIDDER PEABODY & CO, 206 First Nat Bank Bldg, tel 8-5641, see insert opp inside back cover
Putnam F L & Co Inc, 222 Union (302)
Tripp & Taber, Merchants Bank Bldg, 105 William (36)
TUCKER ANTHONY & CO, 20 Market, see p 57

BROOM MFRS

Bosse & Forand, 1783 Purchase

***BUILDING CONTRACTORS**

(See Contractors—Building)

SISTARE F B & SON, 111 Willis, see front cover
WILLIAMS GEORGE P, 25½ Prospect, S D, see Classified Insert

***BUILDERS HARDWARE (BRANDS)**

(See Hardware Dealers)

P F CORBIN, Acushnet Saw Mills Co, 54 Mill rd, Acushnet, tel 6-8511, see front cover

***BUILDERS PAPERS**

GREENE & WOOD INC, 334 S Water, tel 7-9436, see p 2

BUILDING MATERIALS AND SUPPLIES

ACUSHNET SAW MILLS CO, 54 Mill rd, Acushnet, see front cover
Building Materials Inc, 8 Union and 25 Nauset
Central Lumber and Supply Co, 172-182 N Water
CROACHER THOMAS W ESTATE, 384 S Water, see p 51
GREENE & WOOD INC, 334 S Water, tel 7-9436, see p 2
GROSSMAN L SONS INC, 27 Ashley blvd, tel 5-7439, see back bone
Kingsley Frank H, 141 Front
MORIARTY TIMOTHY J, 308 Purchase, see p 61
PAISLER & WILLIS, 160 N Water, see p 51
Sturtevand & Hook Co, 200 N Water

***BUILDING MOVERS**

England Joseph J, 215 Church

BUILDING WRECKERS

Enos & Sylvia, 521 Acushnet av
Michalski Jacob, rear 279 Cedar Grove
Marotte Aurele W, 605 Acushnet av
Ramos Arthur A, 389 Dartmouth

BUILDINGS (OFFICE AND PUBLIC)

(See also Halls)

Allen Bldg, 420 Acushnet av
Arcade Bldg, 1055-1097 Acushnet av
B & R Bldg, 279 Union
Bardol Bldg, 848-52 Purchase
Berthiaume Bldg, 164 Rivet
Blackmer Bldg, 969-971 Purchase
Book Store Bldg, 222 Union
Bouvier Bldg, 1283 Acushnet av
Bristol Arena, 1194 Purchase
Bristol Bldg, 758-762 Purchase
Bristol County Court House, 443 County
Bristol County House of Correction and Jail, 226 Ash between Court and Union
Brownell Block, Ashley blvd nr Coggeshall
Capitol Bldg, 1428 Acushnet av
Chapman Bldg, 688 Pleasant
Chausse Building, 1870-1872 Acushnet av
City Hall, 133 William
Clifford Bldg, 20 Market cor N Sixth
Clover Bldg, 420 Kempton cor Ash
Cobb Bldg, 2174 Acushnet av
Coffin Bldg, 508 Pleasant
Collette Bldg, 1566 Acushnet av
Connell Building, 1736-1740 Purchase
Cornell Bldg, 736 Pleasant
Cote Building, 271 Union
Cummings Bldg, 96 William and 801-811 Purchase
Cushing Bldg, 586 Pleasant
Dahill Block, 1826 Purchase
Davidson Bldg, 1661 Purchase
Davis Bldg, 700-716 Purchase
Duff Bldg, 628 Pleasant
Eagles Bldg, 1851-1853 Purchase
Eastern Star Temple, 561 Purchase
Federal Bldg, 695 Pleasant bet Elm and Middle
Fire Department Headquarters, 868 Pleasant
FIRST NATIONAL BANK BUILDING THE, 227 Union and 555 Pleasant
Five Cents Savings Bank Bldg, 791 Purchase
Folsom Block, 914-922 Purchase
Folsom Bldg, 106 Middle
G A R Mem Bldg, 167 William
HASTE BLDG, 749 Purchase
Hawes Electric Bldg, 592-596 Pleasant
Herman Building, 129 Union
Household Bldg, 990 Purchase
I O O F, 11 Foster
Jean Bldg, 1305 Acushnet av
Jonathan Bourne Whaling Museum, 14 Johnny Cake Hill
Labor Temple, 746 Pleasant
Levy Bldg, 640 First
Liberty Bldg, 231 Union
Machaber Building, 1208 Acushnet av
Manelis Bldg, 955 S Water
Masonic Bldg, 558 Pleasant
Masonic Temple, 435 County
Merchants Bank Bldg, 95-101 William
Mills Bldg, 202 Union
Mt Royal Bldg, 958 Acushnet av
Municipal Bldg, 133 William cor Pleasant
New Bedford Armory, 5 Sycamore cor Pleasant
NEW BEDFORD FIVE CENTS SAVINGS BLDG, 791 Purchase
NEW BEDFORD INSTITUTION FOR SAVINGS BLDG, 174-178 Union
New Bedford Olympia Theatre Bldg, 883-889 Purchase
New Bedford Theatre Bldg, 251 Union
Olivier Bldg, 384 Acushnet av
Olympia Bldg, 888 Purchase cor Elm
Phelan Bldg, 43 Delano
Poisson Bldg, 1054 Acushnet av
Police Headquarters, 25 Spring
Polish Nat Bldg, 12A Rodney French blvd
Post Office, 695 Pleasant bet Elm and Middle
Public Library Bldg, Pleasant cor William
Registry of Deeds, 25 N Sixth cor William
Reynolds Bldg, 32 N Second
Robeson Bldg, 41-59 William
Rogers H Building, 133-137 County
Safe Deposit Nat Bank, 608 Pleasant
Samuel Bldg, 488 Pleasant
Sharpshooters Bldg, 1007 S Water

Silva Bldg, 157B Acushnet av
Standard Bldg, 555 Pleasant and 2-10 Market
Sylvia Bldg, 1446-1454 Acushnet av
Third District Court House, 505 Pleasant cor Spring
Times Bldg, 908 Purchase
Trudel Hall, 26 Durfee
U S Custom House, 37 N Second
Union for Good Works Bldg, 12 Market
Vera Bldg, 255-261 Union
Waite Bldg, 67-71 William
Wamsutta Mill Blocks, Logan and N Front and bet Hazard and Austin ct
Welfare Bldg, 60 Eighth
Wing Bldg, 790 Purchase
Winslow Bldg, 234-240 Union
Winsor Blk, 414-420 N Front
Wordell & McGuire Co Bldg, 774 Purchase
Y M C A, Auditorium, Dormitories, Baths and Membership Activities, 147 William, see p 45
Zeitz Bldg, 7 N Sixth

***BUS, TROLLEY AND TAXI SERVICE**

UNION STREET RAILWAY CO, trolley service 1959 Purchase, tel 8-5211, bus and taxi terminal, 145 Middle, tel 8-5215, see back cover

BUS AND COACH LINES

Independent Coach Transportation Bus Co, 134 Middle c Purchase
UNION STREET RAILWAY CO (Fall River & Providence Service), 145 Middle, tel 8-5215, see back cover

***BUS AND COACH TERMINAL**

UNION STREET RAILWAY CO (Fall River and Providence Service), 145 Middle, tel 8-5215, see back cover

BUTTER, CHEESE AND EGGS (RETAIL)

GULF HILL DAIRY, Gulf rd, S D, tels 8-5888 and 2-4354, see top lines
Kennedy & Co Inc, 762 Purchase

***BUSINESS DEVELOPMENT LOANS**

NEW BEDFORD MORRIS PLAN CO THE, 103 William, see p 4

CABINET MAKERS

ACUSHNET SAW MILLS CO, 54 Mill rd, Acushnet, see front cover
Blossom J W, 159 N Second
Leonard's Cabinet Shop, 103 Allen
Normand L P, 19 County
Pires Antonio A, 617 S Water
River Cabinet Corp, 246 River rd
Savaria Rosario, rear 24 McGuirk
Thorpe Thomas W, 15 North
Washburn Fred C, 224 N Water

***CABS**

(See Taxicab Service)
RAILWAY SAF-T-CAB AND YELLOW CAB, Union Street Railway Co, 145 Middle, tel 8-5215, see back cover

***CANDY (BRANDS)**

SCHRAFFT'S, Gulf Hill Parlors, 596 Pleasant see top lines

CAP MFRS

Manhattan Cap Co, 27 Weld

CARBONATED BEVERAGES (MFRS)

WHEATON HIRAM & SONS (INC), 45 School, tels 9-6264 and 9-6265, see back cover

CARD CLOTHING MFRS

Sykes Joseph Bro "American" Inc, 242 N Water

***CARPENTERS (JOB)**

(See Contractors, Carpenters)

CARPET CLEANERS AND LAYERS

BUSH & CO INC (plant owners), 512 Pleasant, tels 5-7803 and 5-7804, see top lines
Chase Arthur J, 177 Ashley blvd

***CARPET SWEEPERS (BRANDS)**

BISSELLS, Girard Furniture Co, 2316 Acushnet av, see back cover

CARPETS, RUGS AND FLOOR COVERINGS

BETTENCOURT FURNITURE CO, 1720 Acushnet av and 149 County and 275 Rivet, tels 8-5661 and 8-5662, see p 59
HOUSEHOLD FURNISHING CO INC, 690 Purchase, tel 2-3205, see bottom edge and p 60
STAR STORE, Union and Purchase, tel 8-5611, see top lines and p 47
WING C F CO INC, 790-794 Purchase, tel 9-6234, see p 48

***CARRIAGE AND MACHINE BOLTS**

HANDY JONATHAN CO INC, 28-30 William tel 7-9457, see top lines and p 61

CASH REGISTERS

National Cash Register Co, 486 Pleasant

***CASTERS (TRUCK)**

BABBITT STEAM SPECIALTY CO, 55 S Water, tels 8-5691 and 8-5692, see front cover

CATERERS

Bradstreet Mildred M, 205 Summer
GULF HILL PARLORS, 596 Pleasant, tel 2-4354, see top lines
Tripp Stephen, 143 Parker

***CEDAR CHESTS (BRANDS)**

LANE, Girard Furniture Co, 2316 Acushnet av, see back cover

***CEMENT, LIME AND BRICK**

(See Building Materials and Supplies)
GROSSMAN L SONS INC, 27 Ashley blvd, tel 5-7439, see back bone

CEMETERIES

Hebrew Cemeteries, 1345 Plainville rd
Lund's Corner, 2187 Acushnet av
Oak Grove, 251 Smith and 185 Parker
Old Cemetery, 188 S Second bet Griffin and Morgan lane
Peckham West, 395 Mt Pleasant north of District Reservoir
Pine Grove, entrances 1055 Ashley blvd and 371 Lawrence
Rural, 149 Dartmouth
Sacred Heart, 385-743 Mt Pleasant
St John's, 676 Allen near Dartmouth line and 466 Jacintho
SAINT MARY'S CEMETERY, 1213 Kempton, tel 3-5077, see p 43

***CERTIFIED PUBLIC ACCOUNTANTS**
(See Accountants and Auditors)
SAWYER CHARLES P, 227 Union (611), tel 6-8249, see p 36
SWIFT MERTON W, 203 Book Store Bldg, 222 Union, tel 6-8698, see p 36

***CHAIN WHEELS (BRANDS)**
BABBITT ADJUSTABLE SPROCKET RIM, Babbitt Steam Specialty Co, 55 S Water, tels 8-5691 and 8-5692, see front cover

***CHAMBER OF COMMERCE**
NEW BEDFORD BOARD OF COMMERCE, 628 Pleasant (201), see p 6

***CHARITY ORGANIZATIONS**
SALVATION ARMY, 619 Purchase, tel 2-0902, see top lines and p 44
VOLUNTEERS OF AMERICA INC, 1253 Purchase, see p 46

CHEMISTS (MFG)
New Bedford Specialty Co, 2243 Purchase

CHINA, CROCKERY, GLASSWARE AND EARTHENWARE
Guy's Kitchenware, 983 S Water
STAR STORE, Union and Purchase, tel 8-5611, see top lines and p 47
WING C F CO INC, 790-794 Purchase, tel 9-6234, see p 48

CHIROPODISTS
Anderson Mabelle Mrs, 888 Purchase (403)
Blanchet Eliza E Mrs, 446 County
Bourque Joseph F, 758 Purchase (12)
Davis Mary E, 222 Union (301)
Pierce Lillian M Mrs, 969 Purchase (1)
Query A Herve, 814 Acushnet av
Riley Frederic A, 222 Union (202)
Sherman Vernece E, 404 Union
Snow Rhoda A, 74 Spring
Thomas Xenophon, 758 Purchase (20)
White Edith M Mrs, 187 Middle

CHRISTIAN SCIENCE PRACTITIONERS
Chase Henry G, 227 Union (601)
Slack N Emma, 137 Florence

CHURCHES

Advent
Seventh Day Adventist Church (English), 95 Willow

Advent Christian
Advent Christian, 124 Sycamore cor Emerson

African Methodist Episcopal
Bethel, 318 Kempton
Zion, 275 Elm

Baptist
Capela Portuguza, 60 Thompson cor Crapo
Elim Baptist Church, 205 Middle
First, 149 William
Immanuel, 195 Whitman nr Acushnet av
North, 750 County
South, 745 Brock av
Union, 109 Court

Christian
People's Christian Church (non-sectarian), 268 Cottage nr Kempton

Christian Science
First Church of Christ, 532 County cor Mill, reading room 222 Union (215)

Congregational
First, 2195 Acushnet av
North, 865 Purchase c Elm
United Church, 635 Purchase

Episcopal
Grace, 422 County cor School
St Andrews, 169 Belleville rd nr Acushnet av
St James, 841 County c Linden
St Martin's, 154 County

Evangelical Lutheran
St John's, 296 Kempton

Friends, Society of
Friends Meeting House, 83 Spring nr Seventh

Hebrew
Ahavath Achim, 55 Howland
Chessel Shel Ames Synagogue, 86 Kenyon
Tifereth Israel, 42 S Sixth

Latter Day Saints
Church of Jesus Christ of Latter Day Saints, 600 Kempton
Reorganized Church of Jesus Christ, 39 Bourne cor Thompson

Methodist
African Methodist Episcopal Zion Church, 275 Elm
Allen St, 35 Allen cor County
St Paul's, 880 Kempton
Trinity, George McEwen sexton, 473 County
Wesley, 385 Ashley blvd cor Whitman

Nazarene
First Church of the Nazarene, 75 Spruce c Smith

Presbyterian
First, 519 County

Primitive Methodist
First, 160 Weld nr Pleasant
South, 170 County nr Thompson

Roman Catholic
Church of St Ambrose, 272 Middle
Holy Cross Polish National Catholic Church, 1706 Acushnet av
HOLY NAME, Rev Timothy P Sweeney rector, Mt Pleasant cor Clark, see p 42
Holy Rosary, 844 Acushnet c Logan
Mount Carmel, 286 Rivet
Our Lady of Perpetual Help, 227 N Front
Our Lady of Purgatory, 1217 Pleasant
Our Lady of the Assumption, 368 S Water
Our Lady of the Immaculate Conception, 136 Earle
Sacred Heart, 331 Summer cor Robeson
St Ann's, 898 Brock av
St Anthony's Church, Rev Victor O Masse rector, 1395 Acushnet av cor Bullard
St Boniface, 441 Coggeshall cor Purchase
St Casimir's R C Church, 2054 Acushnet av
St Francis of Assisi, 293 Mill
St Hedwig's, 56 Delano
St Hyacinth, 171 Rivet nr County
St James Church, Rev Henry J Noon rector, Walter J Buckley, Leonard J Daley, John T Higgins curates, 225 County nr Rockland
St John The Baptist Church, 328 County cor Wing
St Joseph's, 1950 Acushnet av cor Duncan
St Kilian's, 300 Ashley blvd cor Davis
ST LAWRENCE CHURCH, Rev John F McKeon rector, Thomas F Fitzgerald, Thomas C Gunning, John J Casey curates, 565 County cor Hillman, see p 43
St Theresa Church, Rev Joseph N Hamel pastor, 2683 Acushnet av

Unitarian

First, 287 Union cor Eighth

Miscellaneous Denominations

American Spiritualist Church, 16 Howard
Church of God and Saints of Christ, 401 Kempton
City Mission, 755 First
Clifford Chapel, Acushnet av nr Braley rd
First Pentecostal Church of Jesus Christ, 190 Cedar Grove
First Spiritualist Harmony, 1656 Purchase
Gospel Chapel The, 100 High
Gospel Hall, 105 Purchase
Gospel Light, 128 Union
New Bedford Men's Mission, 151 N Second
Pentecostal House of Prayer, 215 Sawyer
Pilgrim (Undenominational), 169 William
SALVATION ARMY, John Hunter Major, meetings in the Citadel Sat 8 p m, Sunday holiness 10 a m, Sunday School 1 p m, Praise meeting 3 p m, Y P L 6 p m, Salvation 7:45 p m, 619 Purchase, tel 2-0902, see top lines and p 44
Seaman's Bethel, 11 Johnny Cake Hill
Spiritualist Church, 2 Harmony
VOLUNTEERS OF AMERICA INC, Mrs Maude Sharp major, Henry D Sharp adjt, 1253 Purchase, men's home 1265 do, industrial dept 1245 do, store 1004 Acushnet, see p 46
United Church, 635 Purchase

CIGAR MFRS

Sunlin William, 174 Myrtle

CIGARS AND TOBACCO (RETAIL)

Don's Smoke Shop, 1079 Purchase
Faber Inc, 725 Pleasant
Robinson Frederick L, 1028 Purchase
Sher Nathan, city pier 4
Shwartz Louis, 1955 Purchase
Wright Daniel J, 227 Union
Young James (Inc), 739 Purchase

CIGARS AND TOBACCO (WHOLESALE)

Converse Tobacco Co Inc, 360 Acushnet av
Nemrow Bros Inc, 125 Union
UNION TOBACCO CO, 87-89 Union

***CIGARETTES (WHOLESALE)**

UNION TOBACCO CO, 87-89 Union

***CIVIL ENGINEERS AND SURVEYORS**

(See Engineers—Civil)

CARD THOMAS B, 558 Pleasant (18), see top lines
CORSE SAMUEL H successor Frank M Metcalf, 105 William (45), tel 2-7998 and Locust st, Rochester, tel 64-5, see p 50
WILLIAMS THOMAS W, 733 Pleasant, tel 2-2419

CLAIRVOYANTS

Bolton Bessie Mrs, 179 Weld

CLEANERS AND DYERS

Boston Fancy Dye House, 868 Acushnet av
BUSH & CO INC (plant owners), 512 Pleasant, tels 5-7803 and 5-7804, see top lines
Capitol Cleaners & Dyers, 1376 Acushnet av
Cleanwell Dye House, 660 Brock av
Cussell Maurice H, 154 Union
Elite Cleansers & Dyers, 1266 Acushnet av
Holland Cleansers & Dyers Inc, 811 Purchase, 1074 S Water and 1162 Acushnet av
Ideal Cleansers, 1142 Acushnet av
New Bedford Steam Dye House, 690 Pleasant, plant and office 45-47 Hunter
NEW ENGLAND CLEANERS AND DYERS, 20 Howard av, see front cover
North End Dye House, 1664 Acushnet av
Oregon Dye House, 1852 Purchase, 1402 Acushnet av and 664 Pleasant
Saulnier's Dye House, 579 S Second
Star Cleaning Co, 468 Kempton
Veribest Kleansers Inc, 972 Purchase
Whaling City Cleansing Co, 278B Union
White House Cleansers, 764 Purchase

***CLEANING AND DYEING OF FURS**

(See Fur Dealers)

FUR HOUSE OF SIDNEY INC THE, 252 Union, tel 2-7392, see top lines and p 48

***CLOCKS AND WATCHES**

KAY JEWELRY CO, 760 Purchase, see p 62

CLOTHING DEALERS (CHILDREN'S AND INFANTS)

STAR STORE, Union c Purchase, see p 47 and top lines
Stork Shop The, 966 S Water
WING C F CO INC, 790-794 Purchase, see p 48

CLOTHING DEALERS (MEN'S AND BOYS')

Allen George E & Co, 118 Union
Army Store, 67 William
Berk's, 139 Union
BOUCHER'S, INC, 1209 Acushnet av, see p 48
Boyle Bros, 940 Purchase
Bradford Clothiers, 1032 S Water
Charles Clothes Shop, 996 S Water
Davidow William 1040 S Water
Empire Clothing Co, 77 William
Gollis Mens Store, 255 Union
Greenstein Louis, 1670 Acushnet av
Horvitz Samuel, 110 Union
Hub Clothing Co, 1443 Acushnet av
Imperial Quality Clothing Co Inc, 928 Purchase
Jardim Clothing Shop, 1638 Acushnet av
Kaplan Samuel, 921 S Water
Leahy M J Co Inc, 572 Pleasant
LeComte's Men's Shop, 1263 Acushnet av
Lentell Prescott W, 227 Union (411)
Levine Inc, 932 S Water
Marks Israel, 1605 Acushnet av
Martin's Clothes Shop, 986 S Water
Mechaber S Co, 1204 Acushnet av
MICHAUD I E & CO INC, 240 Union, see p 49
New York Clothing Store, 750 Purchase
Robbins Samuel, 1190 Acushnet av
Robinson Philip, 1487 Acushnet av
Sidney's Department Store, 157 Union
Standard Clothing Store Inc, 141 Union
STAR STORE, Union c Purchase, see p 47 and top lines
Surprise Clothing Co, 142 Union
Swift M C & Son, 201-203 Union
United Men's Shops, 834 Purchase
Wollison Dress Suit Parlor (renting), 888 Purchase (209)

CLOTHING DEALERS (SECOND HAND)

Economy Clothing Co, 123 Union
United Clothing Exchange, 945 Acushnet av

CLOTHING DEALERS (WOMEN'S AND MISSES')
Ann's Dress Shops, 1439 Acushnet av and 1047 S Water
Cherry & Co Inc, 814 Purchase
Dennis Dress Shoppe, 1183 Acushnet av
Deom Maria Mrs (dresses), 1719 Acushnet av
Dora's (hosiery), 1025 S Water
Fashion Dress Shop, 1457 Acushnet av
Feld Harry, 517 S Water
Flossie's Shoppe, 1779 Acushnet av
Hawes Elsie F Mrs (dresses), 2343 Acushnet av
Hollywood Shop, 1055 S Water
Joann's, 109 William
Lauerman Charles, 573 Purchase
Marjolaine Shop, 269 Union
Mar-Vel Dress Apparel, 1245-1249 Acushnet av
Modern Dress Shop, 1276 Acushnet av
New York Cloak Store, 1097 Acushnet av
New York Garment Store, 1570 Acushnet av
North End Bargain Store, 1223 Acushnet av
Orpheum Cloak Shop, 1003 S Water
Paris Clothes Store, 1031 Acushnet av
People's Cut Price Store, 1542 Acushnet av
Pittle Anna F, 222 Union (413)
R & P Corset & Dress Shoppe, 1219 Acushnet av
Sarins United Stores, 778 Purchase
Silveira Rose Mrs, 362 Bedford
STAR STORE, Union c Purchase, see p 47 and top lines
Style Shoppe The, 1103 Acushnet av
Surprise Clothing Co, 142 Union
Venetian Shops, 1045 S Water
Victory Sportswear Shop, 807 Purchase
Vogue Specialty Shoppe, 1499 Acushnet av
Walkers', 262 Union
Wilbur-Rogers Inc, 852 Purchase
Willey's Inc, 566 Pleasant
WING C F CO INC, 790-794 Purchase, see p 48

CLOTHING MFRS
Colonial Textile Mfg Co, 85 Coggeshall
Economy Blouse Co (boy's shirts), 94 Sawyer
Eureka Mfg Co (ladies dresses), 85 Coggeshall
Ideal Ladies Undergarment Co, 85 Coggeshall
Kenwood Mfg Co (boy's trousers), 120 Sawyer
Madewell Overall Mfg Co, 40 Bedford
Monarch Wash Suit Co (boy's suits), 76 Prospect
Silverman F & Sons Inc, 85 Coggeshall

***CLOTHING STORAGE**
GENERAL ICE & COLD STORAGE CO INC, 95 Front, see p 58

CLUBS
(See Associations)

***COAL DEALERS (BAG)**
AKIN-DENISON CO, 206 Union, tel 5-7448 branches 1218 Acushnet av, Walnut cor Water, 1068 S Water, see top lines
HOLMES COAL CO, 552 Pleasant, see back cover
NAUSETT COAL CO INC, 5 Nauset, tel 3-0004, see front cover

COAL DEALERS (RETAIL YARDS)
AKIN-DENISON CO (Anthracite and Bituminous), 206 Union, tel 5-7448, branches 1218 Acushnet av, Walnut cor Water, 1068 S Water, wharf foot Hillman, see top lines
City Coal Co, 5 N Sixth
DUFF DAVID & SON, 640 Pleasant, tel 6-8271, see front cover
HOLMES COAL CO, 552 Pleasant, tels 5-7692 and 3-5397, see back cover
NAUSETT COAL CO INC, 5 Nauset, tels 3-0004 and 7-9782, see front cover
New Bedford Coal Co, 708, 1607 Acushnet av and 1074 S Water
Pacific Coal Co Inc, 7 Brook, 994 S Water and 375 Sawyer
Ricard Coal Co, 380 Sawyer
Toussaint Charles E, 735 Acushnet av

COAL DEALERS (WHOLESALE AND BROKERS)
AKIN-DENISON CO (Anthracite and Bituminous), 206 Union, tel 5-7448, branches 1218 Acushnet av, Walnut c Water, 1068 S Water, wharf foot of Hillman, see top lines
DUFF DAVID & SON, 640 Pleasant, tel 6-8271, see front cover
HOLMES COAL CO, 552 Pleasant, tels 5-7692 and 3-5397, see back cover
Pocahontas Fuel Co, ft of Hillman

***COAL STOKERS (BRANDS)**
D AND E AUTOMATIC, Holmes Coal Co, 552 Pleasant, see back cover
ELECTRIC FURNACE MAN, Akin-Denison Co, 206 Union, tel 5-7448, see top lines
IRON FIREMAN, David Duff & Son, 640 Pleasant, tel 6-8271, see front cover
NATIONAL, Holmes Coal Co (soft coal), 552 Pleasant, see back cover

***COAT, APRON AND TOWEL SUPPLY**
(See Towel, Apron and Coat Supply)

COATERS FOR IMITATION LEATHER TRADE
Coaters Inc, 135 Potter

COD LIVER OIL MANUFACTURERS
Newton Edward W, 288 Dartmouth

***COKE (BRANDS)**
NEW ENGLAND, Holmes Coal Co, 552 Pleasant, tels 5-7692 and 3-5397, see back cover
NEW ENGLAND, Nausett Coal Co, 5 Nauset tel 3-0004, see front cover

***COKE DEALERS**
(See Coal Dealers)
AKIN-DENISON CO, 206 Union, tel 5-7448, branches 1218 Acushnet av, Walnut cor Water, 1068 S Water, wharf foot of Hillman, see top lines
HOLMES COAL COMPANY, 552 Pleasant, tels 5-7692 and 3-5397, see back cover
NAUSETT COAL CO, 5 Nauset, tel 3-0004, see front cover

COLD STORAGE
Atlantic Quick Freeze Co Inc (fish), 58 N Water
GENERAL ICE & COLD STORAGE CO INC, 95 Front, see p 58

***COLLATERAL LOANS**
(See Loans Collateral and Salary)
NEW BEDFORD MORRIS PLAN CO THE, 103 William, see p 4

COLLECTION AGENCIES

BONDED COLLECTION SERVICE, collection agency 261 Union, Suite 5, tel 2-6037
New Bedford Collection Agency & Credit Rating Bureau, 222 Union (412)
RETAIL CREDIT RATING BUREAU, 628 Pleasant (209), tel 5-7441

***COMMERCIAL COLLEGES**

(See Schools, Colleges and Academies)
CAMPBELL SECRETARIAL SCHOOL, Hutchinson Estate, 670 County, see p 55

***COMMERCIAL PHOTOGRAPHERS**

(See Photographers)

***COMMERCIAL PRINTERS**

(See Printers—Book and Commercial)
LIBERTY PRESS, 296 N Front, see p 73
REYNOLDS PRINTING, 34 N Second, see p 72
SIMPSON WILLIAM A, 128 Union, tel 3-5566, see p 73

***COMMON CARRIERS**

HEMINGWAY BROS INTERSTATE TRUCKING CO, 438 Dartmouth, see top lines and p 74

***COMPASS ADJUSTING AND REPAIRING**

SISTARE F B & SON, 111 Willis, see front cover

***CONCRETE (BRANDS)**

TRANSIT-MIX, O'Connor Bros, 431 Rivet, see p 53

CONCRETE BLOCK MFRS

Croteau Calixte M, 685 Shawmut av
Edison Concrete Block Co The, 14 Edward

CONFECTIONERY (WHOLESALE AND JOBBERS)

Fatulli Peter, 1529 Acushnet av
Flanagan John J, 194 Austin
Gagne's Wholesale Candy Shop, 907 Brock av
Lesco's, 106 Union
McGill David Co The, 193 Blackmer
UNION TOBACCO CO, 87-89 Union

CONFECTIONERY AND ICE CREAM

Arcade Confectionery, 1091 Acushnet av
Baylies Sq Candy Store, 1745 Acushnet av
Brooklawn Creamery, 1982 Acushnet av
Bucket The, 1730 Acushnet av
Candy Mart Inc, 898 Purchase
Central Ice Cream, 53 Rodney French blvd
Cortes Olivia Mrs, 397 Belleville av
Danielli Attilio, 1726 Purchase
Elizabeth Candy Shoppe, 1273 Acushnet av
Esther Louise Candy Shop, 257 Union
Frazer Joseph Jr, 3 Bolton rd, S D
Gates Andrew, 342 Acushnet av
Grover Harold C, 583 County
GULF HILL PARLORS, 596 Pleasant, see top lines
Homestead Candy Mart, 1228 Acushnet av
HOOD H P & SONS INC, 171 Mt Vernon
Irvings Sweet Shop, 1582 Acushnet av
Joseph Annie Mrs, 1668½ Acushnet av
Kook-E-Land, 1054 S Water
Kosta Angelina Mrs, 710 Purchase
Mary Oliver Candy Shop, 755 Purchase
Marcotte Loretta A Mrs, 260 Ashley blvd
May Candy Shop, 993 S Water
Melanson Peter, 519 Ashley blvd
Modern Candy Shop, 921 Purchase
National Ice Cream Co, 2072 Acushnet av
New Bedford Theatre Conf Co, 253 Union
North End Cookie Mart, 962 Acushnet av
Paes Virginio, 197 Coggeshall
Parker Candy Co Inc, 1471 Acushnet av and 1051 S Water
Parkinson Verdi, 866 Kempton
Pete's Soda Shop, 36 Rodney French blvd
Pothier's Soda Shoppe, 1408 Acushnet av
Poulos Stegos, 1145 Acushnet av
Ross Charles, 621 Summer
Shelley Bertram, 146 Richmond
SILVIA BROS CREAMERY, 623 Brock av, see Classified Insert
State Shop, 674 Purchase
Tremblay William, 1092 County
Virginia Sayre Chase, 281 Union
Willow Tree Dairy, 10 Rockdale av and 558 Dartmouth, S D
Willow Tree Farm, 450 Ashley blvd

CONSULATE

Portuguese Consulate, 488 Pleasant (6)

CONTRACTORS (BUILDING—GENERAL)

Almeida John D, 214 Rivet
Bailey Alton H, 92 Brigham
Bates Benjamin M, 53 Chestnut
Bettencourt Frederick E, 14 Vine
Blier Peter A, 78 Middle
BRALEY ALTON F, 167 Hillman, see Classified Insert
Brown Alex K, 43 Ryan
Cape Cod American House Corp, head Logan
Conway James N (heating), 127 Oak
Daniels Anthony P Jr, 164 Mt Pleasant
Delisle John A, 683 Ashley blvd
Desautels Hughes, 933 Brock av
Dias Joseph, 109 Jenkins
England Joseph J (bldg mover), 215 Church
Faunce Charles L, 142 N Second
Gardner George O, 181 Maple
Harris Frank W, 1104 Tacoma
Judson Gordon F, 80 Bedford
Judson Sheldon B, 814 Rockdale av
Loranger Theo & Sons, 238 Phillips av
McAskill & Connell, 87 Shawmut av
New Bedford Contracting Co Inc, 520 Acushnet av
Nightingale Frederick, 15 Valentine
Olson & Appleby, 6 S Second
Owers James G, 143 North
Perreault Alfred G, 90 Potter
Plourde Joseph S, 29 Emma
Poulette Louis, 362 Ashley blvd
Robitaille Ovila, 138 Sylvia
Rourke Andrew W Jr, 210 Chancery
Saulnier Alfred H, 12 Scott
SISTARE F B & SON, 111 Willis, see front cover
St Pierre Napoleon, 340 Tarkiln Hill rd
Sullivan-Foster Inc, 43 William
TAYLOR FRANK C INC, 50 Middle nr Washington, Fairhaven
WILLIAMS GEORGE P, 25½ Prospect, S D, see Classified Insert

CONTRACTORS (CARPENTERS)

Bergeron Theodore, 112 Belleville rd
Bowles Henry H, rear 2925 Acushnet av
BRALEY A F, 167 Hillman, see Classified Insert

Brightman William C Jr, 150 Summer
Carmo Antonio, 314 Rivet
Costa Antone P, 19 Johnny Cake Hill
Cote Louis, 2692 Acushnet av
Cryer James, 259 Eugenia
Degagner Louis F, 56 Griffin
Denesha T S & Son, 64 Willow
Desautels Hughes, 933 Brock av
Duarte Frank, Sharp, S D
Faunce Charles L, 142 N Second
Gay S R & Son, 97 Francis
Hathaway D L & Sons, 27 Centre
Landry Cyrille B, 148 Tinkham
LeBlanc Israel F, 296 N Front
LeBlanc Theotine, 16 Covell
Lumbard Charles E, 19 Johnny Cake Hill
MacKay Malcolm A, 975 Rockdale av
Medeiros Joseph, 358 Orchard
Menino John F, 715 Allen
Moore Francis R, 1891 Purchase
Nielsen Niels, 93 N Second
Nightingale Frederick, 15 Valentine
Olson & Appleby (and builders), 6 S Second, store house 74-82 do
Pepin Peter, 170 Hatch
Perry Joseph R, 60 Borden
Richard Frank D, 1098 Phillips rd
Santos Frank, 418 First and 611 S Water
Simpson Wilfred, 274 Wood
SISTARE F B & SON, 111 Willis, see front cover
Sullivan Foster Inc, 43 William
Tripp Benjamin C Jr, 161 Clinton
Viegas Joaquin, 29 South
Watling William & Bros, 35 Larch
Whitfield, 11 Cherry
Whittaker Albert, 83 Willard

CONTRACTORS (CONCRETE)

Dunn James T, 908 Purchase (306)

CONTRACTORS (FLOOR SURFACING)

Kendall Clifford, 162 Elm
Leger Frank D, 96 Shaw
Richard Frank D, rear 1098 Phillips rd
Taves Frank W, 127 Arlington

***CONTRACTORS (HEATING)**

(See Heating and Ventilating Contractors)
ALLEN GEORGE J & CO, 422 Acushnet av, see p 50
ANDERSON & OLSEN, 147 Chancery, see p 51
BAILEY WALTER P, 126 Dartmouth, see p 50
HAWES-BESWICK HEATING CO, 592 Pleasant, see p 52

CONTRACTORS (MASON)

Benoit Samuel J, 18 Linden
Brown Alex K, 43 Ryan
Brunette Nectaire, 245 Irvington
COOK ALBERT B, 72 Shawmut av, tel 2-7388, see p 53
Fernandes August, 271 Rockdale av
Gonsalves Frank J, 60 Dartmouth
Jones Frederick N, 35 Summit
Pidgeon John J, 161 Bates
Protin Leon J, 127 Arlington
Sykes James, 590 Shawmut
Tetreault Victor A, 73 Deane
Whitehead Edward F, 491 Hillman

***CONTRACTORS (PAINTING)**

(See Painters and Decorators)
ALLEN MARCUS M, 15-19 N Water, see p 52
BRALEY A F, 167 Hillman, see Classified Insert
FULLER & BARKER, 300 Union, see p 52
Gonsalves & Son, Russell Mills rd

CONTRACTORS (PLASTERING)

Mulvey Bernard J, 87 Branscomb

***CONTRACTORS (SHEET METAL)**

(See Sheet Metal Workers)
ALLEN GEORGE J & CO, 422 Acushnet av, see p 50
BAILEY WALTER P, 126 Dartmouth, see p 50
MAXFIELD GORDON T, 17 N Second, see Classified Insert

CONTRACTORS (TILE AND MARBLE)

Tarello Tile Co, 628 Pleasant (301)

CONTRACTORS SUPPLIES AND EQUIPMENT

ACUSHNET SAW MILLS CO, 54 Mill rd, Acushnet, tel 6-8511, see front cover
GREENE & WOOD INC, 334 S Water, tel 7-9236, see p 2
HANDY JONATHAN CO INC, 28-30 William, tel 7-9457, see top lines and p 61

CONVALESCENT HOMES

Warburton Esther J Mrs, 635 County

CONVENTS

Bernardine Sisters, 193 Sawyer
Convent of Our Lady of Mercy, 69 Rockland
Holy Name Convent, Sisters of Mercy, 744 County
St Joseph's Convent, Sisters of Mercy, 1061 Pleasant
Sisters of the Holy Cross, 18 Hyacinth, 106 Bullard and 45 Robeson
Sisters of St Joseph, 39 Duncan
St Anne's Convent, 116 Ruth
St Killians Convent, 234 Earle

***CO-OPERATIVE BANKS**

(See Banks and Trust Companies)
ACUSHNET CO-OPERATIVE BANK, 115 William, tel 6-8295, see p 56
NEW BEDFORD CO-OPERATIVE BANK, 115 William, tel 6-8295, see p 56

COPPER MANUFACTURERS

Revere Copper & Brass Inc, 24 N Front

***COPPER WATER TUBE AND FITTINGS**

BABBITT STEAM SPECIALTY CO, 55 S Water, tels 8-5691 and 8-5692, see front cover

CORDAGE AND TWINE (MFRS AND WHOL)

Hatch Frank W, 48 Union
Lambeth Rope Corp, 627 Tarkiln Hill rd
New Bedford Cordage Co, 131 Court
New Bedford Textile Co (cotton), 675 Shawmut av

CORSETIERES

Almond Jessie Mrs, 124 Norman
Charis Corp, 888 Purchase (307)
Dansereau Rachel G, 259 Weld
Greenberg Jennie Mrs, 516 Pleasant
Roy's Edna Corset Shop, 1077 Acushnet av

Spencer Corset Shop, 262 Union
STAR STORE, Union and Purchase, tel 8-5611, see top lines and p 47
Sweeney Claire D Mrs, 96 William (210)
Thompson Blanche E Mrs, 91 High

COSTUMERS

Richard Beatrice Mrs, 1252 Acushnet av

***COTTON BROKERS**

(See Brokers—Cotton)

COTTON DEALERS

Anderson Clayton & Co, 60 N Water
Gillingham Dana H, 420 Acushnet av
Jones Gardner & Beale Inc, 420 Acushnet av
Lawrence James & Co, 58 N Water
LeValley Frank A, 384 Acushnet av
McFadden Geo H & Bros Agency, 20 Grinnell
McGee Dean & Jones, 129 Union
Shaw E A & Co Inc, 420 Acushnet av

COTTON GOODS MFRS

Booth Mfg Co, 1357 Rodney French blvd
Firestone Cotton Mills, 117 King
Fisk Rubber Corp, 555 Orchard
Gosnold Mills Corp, 601 Orchard
Hathaway Mfg Co, 97 Cove
Hoosac Mills Corp N B Mills Div, 295 Phillips av
Kendall Mills, 1607 Rodney French blvd
Mar-vel Mill Inc, 120 Sawyer
Nashawena Mills, 602 Belleville av
Naushon Mills Inc, 59 Cove
Nonquitt Mills, 686 Belleville av
Pierce Bros Ltd, 1125 County
Pierce Mfg Corp, 216 Belleville av
Soule Mill, 305 Nash rd
Wamsutta Mills, 744 Acushnet av and Wamsutta

COTTON WAREHOUSES

NEW BEDFORD STORAGE WAREHOUSE CO, 152 Front, tel 5-7476, see p 71
Prospect Warehouse Co, 20 Grinnell

***COTTON WASTE**

(See Waste)

COUNSELORS AT LAW

(See Lawyers)

***COURTS**

(See p 64)

***COVERING (PIPE)**

BABBITT STEAM SPECIALTY CO, 55 S Water, tels 8-5691 and 8-5692, see front cover

***CREAMERIES**

(See Dairies)

BRALEY'S CREAMERY INC, State rd, N Dartmouth, tel 8-5674, see top lines
FRATES DAIRY, 2834 Acushnet av, see p 58
GULF HILL DAIRY, Gulf rd, S Dartmouth, tel 8-5888, see top lines
HOOD H P & SONS INC, 167 Mt Vernon, tels 8-5621 and 8-5622
LYNDONVILLE CREAMERY ASSN, 1800 Acushnet av, see classified insert
WHITE'S FARM DAIRY, 211 Middle rd, Acushnet, tel 3-4457, see top lines

***CREDIT BUREAUS**

(See Collections)

RETAIL CREDIT RATING BUREAU, 628 Pleasant (209), tel 5-7441

CREDIT SERVICE

Merchants Protective Credit Service Inc, 908 Purchase (204)

CREDIT UNIONS

Bristol Credit Union, 20 Market (15)
Sacred Heart Credit Union, 349 Summer
St Anne's Credit Union, 24 Rodney French blvd

***CRUISES AND TOURS**

(See Tourist Agents)

CURTAINS AND DRAPERIES

Saster's Curtain & Drapery Shop, 1217 Acushnet av
STAR STORE, Union c Purchase, see p 47
WING C F CO INC, 790-794 Purchase, see p 48

CUTLERY DEALERS

H M C Cutlery Co, 1016 Purchase

DAIRIES

Biron Mary G Mrs, 81 Clifford
BRALEY'S CREAMERY INC, State rd, N Dartmouth, tel 8-5674, see top lines
FRATES DAIRY, 2834 Acushnet av, see p 58
GULF HILL DAIRY, Gulf rd, S Dartmouth, tel 8-5888, see top lines
HOOD H P & SONS INC, 167 Mt Vernon, tels 8-5621 and 8-5622
LYNDONVILLE CREAMERY ASSN, 1800 Acushnet av, see classified insert
Model Dairy, 309 Park, S D
Richard's Dairy, 38 Pontiac
Silvia's Farm Dairy, 53 W Cove rd, S D
WHITE'S FARM DAIRY, 211 Middle rd, Acushnet, tel 3-4457, see top lines

***DAIRY PRODUCTS**

BRALEY'S CREAMERY INC, State rd, N Dartmouth, tel 8-5674, see top lines
FRATES DAIRY, 2834 Acushnet av, see p 58

DANCE HALLS AND PAVILIONS

Dan's, 1015 Rodney French blvd

DANCING ACADEMIES AND TEACHERS

Dupont & Bernard (tap), 1799A Acushnet av
Feather Maybelle Studio, 281 Union
Godreau School of Music, Dancing & Dramatics, Olympia Bldg (221-225)
Kavanaugh Martin F, 271 Union (10)
Parker Helen W Mrs, 351 Clinton
Saenger School of Dancing, 832 Purchase
Sanborn Patricia, 201 Cottage

DAY NURSERIES

New Bedford Day Nursery, 1060 Cove rd

***DECORATORS**

(See Painters and Decorators)

ALLEN MARCUS M, 15-19 N Water, see p 52
FULLER & BARKER, 300 Union, see p 52

DELICATESSENS

Almond's Quality Pork Store & Delicatessen, 868 Kempton
Catlow Harry, 1291 Acushnet av
Desmarias Joseph V, 414 Tarkiln Hill rd
Duffy Joseph F, 260 Belleville rd
Mindle Charles, 1130 Acushnet av
Salvati Salvato, 925 Purchase
Shepley Samuel, 968 Brock av
Simpson Eliza Mrs, 922 S Water

Slom's Delicatessen, 493 S Water
Zeman Benjamin A, 481 S Water

DENTAL LABORATORIES

Dion Armand, 227 Union (603)
Reed Charles H, 716 Purchase (8)
Reliable Dental Lab, 1089 Acushnet av

DENTAL SUPPLIES AND EQUIPMENT

New Bedford Dental Supply Co, 588 Pleasant

DENTISTS

Archambault Arthur H, 1946 Acushnet av
Bannister Leonard A, 279 Union (6)
Barrows Evelyn B Mrs, 96 Thompson
Barrows John T Jr, 96 Thompson
Birtwistle Frank, 227 Union (708)
Carvalaho Anton R, 1332 Acushnet av
Collette Albano H, 24 Fielding
Crowe Alfred B, 358 Union
Dexter Frederick L Jr, 101 School
Dion J B Walter, 1205 Acushnet av
Finni Joseph N, 644 Kempton
Fitzgerald P Bernard, 1956 Purchase
Fortin Charles P, 342 Union
Gallagher Joseph E, 261 Union (1)
Gendron George H, 160 William
Gibbons John J, 560 County
Gilmartin Charles W, 287 Rivet
Goulart Joseph, 110 S Sixth
Greene T P Ernest, 342 Union
Hall Andrew F, 32 Court
Hewson Ross F, 774 Purchase (2)
Hinds M Francis, 352 Union
Horvitz David, 863 Brock av
Hoye Frederick J, 209 County
Kerwin Harold E, 222 Union (419)
Kestenbaum Edward, 135 County
Kop William, 408 County
Kuechler Paul W, 2174 Acushnet av
LeClair Albert P, 222 Union (503)
Lima Jose M, 181 Belleville av
Logwood Burt E, 505 Purchase
Machado John S Jr, 62 Shawmut av
MacKinstry E Warren, 58 Court
Macy William C, 17 Seventh
Mann William W, 84 Mill
McCrohan Joseph A, 78 Dartmouth
McCrohan Luke T, 80 Spring
McKenna Augustus A, 222 Union (518)
McKenna James J, 398 Union
Miller Edward E, 222 Union (200)
Miskell Louis, 408 County
Mysliwy Stanley J, 1089 Acushnet av (2)
New Bedford Dental Parlor, 1354 Acushnet av
Parham J Tunstall, 488 Pleasant (8)
Perrier Albert C J, 758 Purchase (8)
Perry Norbert V, 1566 Acushnet av
Portnoy Abraham, 1603 Acushnet av, 241 Maple and 31 Rotch
Query Alphonse W, 1812 Acushnet av
Quinn Lawrence S, 97 Willis
Raffman Joseph, 749 Purchase
Roberts Henry, 133 Ruth
Rosenthal Myer, 344 Purchase
Rubin Morris E, 227 Union (604)
Ryan James E, 53 Emerson
Sears George, 688 Pleasant
Shurtleff Charles W, 1017 Acushnet av
Simon Vincent C, 222 Union (400)
Soares Edward L, 84 Spring
Sullivan James M, 80 Spring
Taber Rae K, 34 Maple
Teasdale George M, 227 Union (412)
Tessier Conrad C, 103 Summer
Waters Everett T, 160 William
Winship Frederick H Jr, 488 Pleasant (11)
Wollison Hammon L, 194 Union

DEPARTMENT STORES

Braudy's Department Store, 19 Weld
Cherry & Co, 814 Purchase
Grant W T Co, 858 Purchase and 1045 Acushnet av
Lincoln Stores Inc, 185 Union and 775 Purchase
STAR STORE, Union and Purchase, tel 8-5611, see top lines and p 47
WING C F CO INC, Union c Purchase, see p 48

***DEPUTY SHERIFFS**

BOUCHER ZOEL C, 1506 Acushnet av, tel 7-9167

DETECTIVE AGENCIES

ALLIED DETECTIVE AGENCY, 260 Union (305), tel 2-5392, see classified insert

***DIAMONDS**

OYLMPIA JEWELRY CO, 881 Purchase, see front cover
POOR BROS, 196 Union

DIAPER SERVICE

Special Baby's Diaper Service, 50-54 Jouvette

***DICTAPHONES**

KEYSTONE THE, 193 Union, see front edge

***DIESEL FUEL AND MOTOR OILS**

HOLMES COAL CO, 552 Pleasant, tels 5-7692 and 3-5397, see back cover

***DINING ROOMS**

(See Restaurants)

GULF HILL PARLORS, 596 Pleasant, see top lines
NEW BEDFORD HOTEL, 705-749 Pleasant, see back-bone and insert opp name

***DIRECTORY LIBRARIES**

MANNING DIRECTORY LIBRARY, New Bedford Board of Commerce, 628 Pleasant, see p 6

***DIRECTORY PUBLISHERS**

(See Publishers—Book, Newspaper and Periodical)

MANNING H A CO, 79 Cambridge, Boston, see p 876

***DOORS, SASH AND TRIM**

(See Sash, Windows, Doors and Trim)

ACUSHNET SAW MILLS CO, 54 Mill rd, Acushnet, tel 6-8511, see front cover
GREENE & WOOD INC, 334 S Water, tel 7-9436, see p 2
GROSSMAN L SONS INC, 27 Ashley blvd, tel 5-7439, see back-bone

***DRAPERIES**

(See Curtains and Draperies)

STAR STORE, Union and Purchase, tel 8-5611, see top lines and p 47
WING C F CO INC, 790-794 Purchase, tel 9-6234, see p 48

DRESS MFRS

Dan-Dee Dress Co, 94 Kilburn
Eureka Mfg Co, 85 Coggeshall
Silverman F & Sons, 85 Coggeshall

DRESSMAKERS

Alphonse Alexandria Mrs, 40 Rodney
Anderson Bertha M Mrs, 343 Morgan
Berube Josephine M, 252 Wood
Bourque Silvie Mrs, 2376 Acushnet av
Bowens Ada R Mrs, 185 Mill
Brooks Stella Mrs, 812 County
Chace Charlotte E Mrs, 267 Pope
Cowen Florence E, 465 Chancery
Feleciano Mary, 267 Allen
Fleury Celestine, 1010 Sassaquin av
French Shop The, 222 Union (414)
Gilman Annette, 26 S Sixth
Gragnani Blanche Mrs, 478 Hillman
Hynes Agnes G Mrs, 93 Valentine
Hysler Loretta D Mrs, 1642 Acushnet av
Isabelle Malvina M, 69 Covell
LaMode de Paris, 774 Purchase (3)
Lapointe Alice Mrs, 32 Division
eal Silva Maria Mrs, 888 Purchase (218)
Medeiros Lourdes, 475 Rivet
Molleur Mary M, 82 Myrtle
Pare Marie A Mrs, 96 William (210)
Pell Julia E Mrs, 56 Princeton
Peterson Marguerite M Mrs, 72 Hillman
Quigley Rose, 33 Seventh
Rodrigue Valentine B Mrs, 196 Earle
Rossignol Rena, 17 Woodlawn
Sampson Augusta B, 180 Park
Sequeira Marie C Mrs, 791 Purchase (1)
Smith Edith M, 45 Emerson
Smith Rose, 45 Emerson
Sparling Mary E Mrs, 31 Dudley
Taylor Aglae E Mrs, 19 Seventh
Waldron Clara A Mrs, 126 Mill
Washburn Olive A, 80 Carroll
Wood Emma J, 156 Campbell

***DRILLS**

BABBITT STEAM SPECIALTY CO (electric), 55 S Water, tels 8-5691 and 8-5692,see front cover

***DRILLS (BRANDS)**

BLACK & DECKER, Jonathan Handy Co, Inc, 28 William, see top lines and p 61

DRUGGISTS

Aillery's Pharmacy, 190 Weld
Arnold's Pharmacy, 377 Cedar
Baylies Sq Pharmacy, 1755 Acushnet av
Berard & Co, 274 Cedar
Bessett Edmund G, 797 County
Bettencourt Manuel J, 123 Earle
Blake George A & Co, 98 N Second
Bow's Drug Store, 1295 Acushnet av
Brown's Pharmacy, 1530 Acushnet av
Browne Pharmacy The Inc, 218 Union, 44 Brigham and 146 Arnold
Central Pharmacy, 1833 Acushnet av
Community Pharmacy, 133 Ruth
Corner Drug Store, 329 County
Cundall's Pharmacy, 86 Dartmouth
Dion George J Pharmacy, 977 Acushnet av
Dion Victor B, 1201 Acushnet av
Durocher's Drug Store, 1401 Acushnet av
Dutra Leonard, 274 Dartmouth
Economy Drug Store, 344 Ashley blvd
Fairchild Pharmacy, 322 County
Fairmount Pharmacy, 104 County
Fontaine A D, 1115 S Water
Francis Stephen J, 409 Rivet
Freeman Harry, 913 Purchase
Giguere Olivier, 2796 Acushnet av
Guba's Pharmacy, 585 Dartmouth, S D
Guilbert Eugene G, 757 Brock av
Higham William M, 212 Union
Hotel Pharmacy, 724 Pleasant
Janson's Pharmacy, 204 Ashley blvd
Jarry's Pharmacy, 56 Rodney French blvd
Jarry's Pharmacy, 959 S Water
Keating Timothy P & Co, 562 County
Kelleher John M, 513 County and 1047 Purchase
Keystone Pharmacy, 103 Rivet
LaFlame's Pharmacy, 485 Ashley blvd
Lariviere Oscar A, 600 Cottage
Lenhart's Pharmacy, 639 County
Liggett Drug Co Inc, 768 Purchase
Lincoln Pharmacy, 1080 Acushnet av
Lussier & Poisson, 156 County
Maille Arthur J, 124 S Sixth
Marcoux Pharmacy, 133 County
Masse's Pharmacy, 1500 Acushnet av
Nash Pharmacy, 1701 Acushnet av
Paramount Pharmacy, 509 Kempton
Perry Manuel P, 90 Grinnell
Petit's Pharmacy Inc, 1956 Purchase
Ponte Candido, 913 S Water
Post Office Pharmacy, 686 Pleasant
Premier Pharmacy, 469 Ashley blvd
Quality Pharmacy, 1902 Acushnet av
Query Ernest H, 352 Kempton
Reca John F, 874 Kempton
Robert's Pharmacy, 629 Brock av
Rotch Pharmacy The, 71 Rotch
Senecal Lorenzo E, 2180 Acushnet av
Senecal Pharmacy The, 1567 Acushnet av
Sheehan Albert C, 1339 Purchase
Shurtleff Pharmacy, 289 Purchase
Simmons Pharmacy, 122 Allen
Smith's Pharmacy, 199 Court
South End Drug Store, 2 Rodney French blvd
Standard Pharmacy, 396 Union
Tessier's Pharmacy, 518 Summer
Tremont Pharmacy, 276 Court
Trudel's Pharmacy, 701 Cottage
Veco Drug Co Inc, 299 Rivet
Watson Pharmacy The, 765 Kempton

DRUGGISTS' SUNDRIES

Gregory Clarence E, 1158 Purchase
Lemaire Hormidas J, 1598 Purchase

***DRY CLEANERS**

(See Cleaners and Dyers)

BUSH & CO INC, 512 Pleasant, tels 5-7803 and 5-7804, see top lines

NEW ENGLAND CLEANERS & DYERS, 20 Howard av, see front cover

DRY GOODS (RETAIL)

Abesh Jacob, 1614 Acushnet av
Abeshaus Samuel, 978 Acushnet av
Abram's Dry Good Store, 1084 S Water
Baldo Julia B Mrs, 108 County
Braudy's Dept Store, 15 Weld
Capitol Dry Goods Store, 1434 Acushnet av
Clynes Helena M Mrs, 1680 Purchase
Coury Harry, 87 Collette

Eisenberg Sarah Mrs, 1687 Acushnet av
Feld Harry, 517 S Water
Fontaine Augustina Mrs, 1863 Acushnet av
Fredette's, 1549 Acushnet av
Gartzman Jacob, 1033-1035 S Water
Goldstein's Dept Store, 292 Coggeshall
Hyman's Bargain Store, 1009 Acushnet av
Manelis David, 955 S Water
Mendes Frank, 305 Dartmouth
Monday Florida A Mrs, 2182 Acushnet av
NEW BEDFORD DRY GOODS CO, Union c Purchase, see p 47 and top lines
North End Bargain Store, 1223 Acushnet av
Prefontaine Marie L Mrs, 1974 Acushnet av
Quality Shop, 1284 Acushnet av
Sadows, 1173 Acushnet av
Shapira Joseph, 925 S Water
Shaw Annie, 492 Ashley blvd
Silverstein F & Son, 937 S Water
Spare & Co, 1 Sears ct
STAR STORE, Union and Purchase, tel 8-5611, see top lines and p 47
Stevenson's Dry Goods Store, 1078 S Water
Taylor Joseph, 80 S Second
Thomas Bros, 418-420 Rivet
Thomas Peter S, 1538 Acushnet av
Walder Jennie Mrs, 1285 Acushnet av
Wantman Harry, 557 S Water and 973 do
Waterhouse Isabella J Mrs, 447 Rivet
Wingate Mill End Shop, 130 Union
Wool Shop The, 243 Union

***DUMP TRUCK WORK**
(See Trucking and Teaming)
O'CONNOR BROS, 431 Rivet, see p 53

***DYEING OF FURS**
(See Fur Dealers)
FUR HOUSE OF SIDNEY INC THE, 252 Union, tel 2-7392, see top lines and p 48

***DYERS AND CLEANERS**
(See Cleaners and Dyers)
BUSH & CO INC, 512 Pleasant, tels 5-7803 and 5-7804, see top lines

***EDUCATION LOANS**
NEW BEDFORD MORRIS PLAN CO, 103 William, see p 4

ELASTIC MANUFACTURERS
Continental Elastic Co, 90 Hatch

***ELECTRIC APPARATUS AND APPLIANCES**
(See Electrical Equipment & Supplies)

ELECTRIC APPLIANCES (BRANDS)
GENERAL ELECTRIC, Fuller & Barker, 300 Union, see p 52

***ELECTRIC APPLIANCES (WHOLESALE)**
ELECTRIC SERVICE & SALES CO, 47-51 N Second, see p 61

***ELECTRIC HOT WATER HEATERS**
BAILEY WALTER P, 216 Acushnet av, see p 50

***ELECTRIC IRONERS (BRANDS)**
EASY, Standard Electrical Co, 734-744 Pleasant, tel 3-5708, see p 40

***ELECTRIC LIGHT BULBS (BRANDS)**
(See Electrical Equipment and Supplies)
G E MAZDA, New Bedford Gas & Edison Light Co, 693 Purchase, see p 8
WESTINGHOUSE, Babbitt Steam Specialty Co, 55 S Water, tels 8-5691 and 8-5692, see front cover

***ELECTRIC LIGHT COMPANIES**
(See Light, Heat & Power Companies)
NEW BEDFORD GAS & EDISON LIGHT CO, 693 Purchase, tel 6-8211, see p 8

***ELECTRIC MOTOR AND GENERATOR REPAIRING**
D & G MOTOR REPAIR CO, 38 Elm, tel 2-0243, see p 40
ELECTRIC SERVICE & SALES CO INC, 47-51 N Second, see p 61

ELECTRIC MOTORS AND GENERATORS
BABBITT STEAM SPECIALTY CO, 55 S Water, see front cover
D & G MOTOR REPAIR CO, 38 Elm, tel 2-0243, see p 40
ELECTRIC SERVICE & SALES CO INC, 47-51 N Second, see p 61
MENDELL ELECTRIC SUPPLY CO INC, 60 S Water
STANDARD ELECTRICAL CO (sales and service), 734 Pleasant, see p 40

***ELECTRIC REFRIGERATION (BRANDS)**
FRIGIDAIRE, Standard Electrical Co, 734 Pleasant, tel 3-5708, see p 40
SERVEL, Star Store, Union and Purchase, tel 8-5611, see top lines and p 47
GENERAL ELECTRIC, C F Wing Co Inc, 790-794 Purchase, tel 9-6234, see p 48

***ELECTRIC REFRIGERATORS**
(See Refrigerator Dealers)

***ELECTRIC SIGNS**
(See Sign Painters and Mfrs)
CRAFTSMAN SIGN SERVICE, 1393 Purchase, see p 51

***ELECTRIC TOOLS (BRANDS)**
STANLEY, Babbitt Steam Specialty Co, 55 S Water, tels 8-5691 and 8-5692, see front cover

***ELECTRIC AND GAS APPLIANCES (HOUSEHOLD)**
(See Electrical Equipment)
NEW BEDFORD GAS & EDISON LIGHT CO, 693 Purchase, tel 6-8211, see p 8

ELECTRICAL CONTRACTORS
Brown Electrical Co, 124 Union
Cote Electrical Shop, 1726 Acushnet av
Fitzgerald Michael, 238 County
HAWES ELECTRIC CO, 592 Pleasant, see p 52
Joe's Electric Shop, 950 S Water
KING & CO, 1059 Acushnet av, see classified insert
Levy Edward, 131 Blackmer
Mont Electrical Co, 453 Rivet
Newington J Co, 115 Coggeshall
Ogden J H & Co, 1027 Acushnet av
Payette Fred O, 1832 Acushnet av
Peirce Edwin E, 10 William
REZENDES FURNITURE AND RADIO CO INC, 468 Acushnet av, see p 60
Service Electric Co, 816 Kempton
SHEERIN & O'BRIEN, 27 William, see top lines
Soares John L, 33 Hicks
Sylvia Joseph F Jr, 91 Brooklawn

Thompson Electric, 116 Middle
Whitlow Samuel, 1571 Purchase

ELECTRICAL EQUIPMENT AND SUPPLIES
American Flexible Conduit Co, 31 Scott
BABBITT STEAM SPECIALTY CO, 55 S Water, tels 8-5691 and 8-5692, see front cover
Brown Electrical Co, 124 Union
Dayton Electric Service, 22 Bay
ELECTRIC SERVICE & SALES CO INC, 47-51 N Second, see p 61
Fibro Products Co, 630 Belleville av
GLOBE RADIO, 358 Acushnet av, see top edge
KING & CO, 1059 Acushnet av, see classified insert
MENDELL ELECTRIC SUPPLY CO INC, 60 S Water and 1 School
NEW BEDFORD GAS & EDISON LIGHT CO, 693 Purchase, see p 8
Newington J Co, 115 Coggeshall
Paulding John I Inc, King's Highway n Acushnet sta
SHEERIN & O'BRIEN, 27 William, see top lines
South End Gas & Electric Appliance Co, 30 Rodney French blvd
STANDARD ELECTRICAL CO, 734-744 Pleasant, see p 40

ELECTRICAL EQUIPMENT AND SUPPLIES MFRS
Mendell Electric Mfg Co Inc, 60 S Water

***ELECTRICAL EQUIPMENT AND SUPPLIES (WHOLESALE)**
MENDELL ELECTRIC SUPPLY CO INC, 60 S Water

ELECTROLYTIC TREATMENT
Maxim Agatha L, 105 Hillman
Santos Mary N, 516 N Front
Taber Clara, 227 Union (603A)

ELEVATOR MFRS (FREIGHT AND PASSENGER)
Otis Elevator Co, 20 Market, basement

***EMBALMERS**
(See Undertakers)
Austin Michael C, 15 Chestnut
PROULX HENRY J, 1897 Purchase, see classified insert
WILSON EDWARD T, 479 County, tel 3-4313, see back cover

***EMERY WHEELS**
BABBITT STEAM SPECIALTY CO, 55 S Water, tels 8-5691 and 8-5692, see front cover

EMPLOYMENT AGENCIES
Jeannette's Employment Agency, 348 Dartmouth, S D
Mass State Employment Service, 628 Pleasant
Ross Agency, 201 Middle

ENGINEERS (CIVIL)
CARD THOMAS B, 558 Pleasant (18), see top lines
CORSE SAMUEL H, 105 William (45), see p 50
Paull Norman M, 222 Union (508)
WILLIAMS THOMAS W, 733 Pleasant, tel 2-2419

ENGINEERS (ELECTRICAL)
Briggs William P, 12 William

ENGINEERS (MANAGEMENT)
Caron's Institute, 329 Purchase

ENGINEERS (MECHANICAL)
Walker Frank A, 7 N Sixth (7)

ENGRAVERS (JEWELRY)
Baudoin Edmond E, 580 Pleasant

***EXPRESS (MOTOR)**
ANDREWS & PIERCE INC, 506 Middle, tel 8-5805, see top lines

EXPRESS COMPANIES
ANDREWS & PIERCE INC, 506 Middle, tel 8-5805, see top lines
Boston Providence & Fall River Express, 10 North
Railway Exp Agcy Inc, 590 Acushnet av

EXPRESSING AND MOVING
(See also Trucking)
Curran Matthew J, 86 N Water
Fall River & New Bedford Express Agcy, 810 Rockdale av
HEMINGWAY BROS INTERSTATE TRUCKING CO, 438 Dartmouth, tels 6345-6347 and 76, see top lines and p 74

***FABRIC RENOVATORS**
(Cleaners and Dyers)
NEW ENGLAND CLEANERS & DYERS, 20 Howard av, see front cover

***FACTORY SPACE**
NEW BEDFORD STORAGE WAREHOUSE CO, 19 Jean, tel 5-7476, see p 71

***FARMING IMPLEMENTS**
HERSOM ALLEN CO, 74 Howard av, see back cover

FEDERAL HOUSING LOANS
NEW BEDFORD MORRIS PLAN CO THE, 103 William, see p 4

FENCING (BRANDS)
CHAIN LINK, Acushnet Saw Mills Co, 54 Mill rd, see front cover

***FERTILIZERS**
FARM SERVICE CO, 100 S Water, see p 59
HERSOM ALLEN CO, 74 Howard av, see back cover

FERTILIZER MFRS
New Bedford Tallow Co, 20 Howard av

FILLING STATIONS
(See Gasoline and Oil)

FINANCE COMPANIES
A & S Corp, 227 Union (209)
Acme Finance Co, 82 Crapo
Devonshire Financial Service Corp, 227 Union (312)
Green M & Co, 1551 Purchase
NEW BEDFORD ACCEPTANCE CORP, 227 Union (707), tel 3-1123, see p 55
Scarpitti Investment Co, 969 Kempton

FIRE APPARATUS AND SUPPLIES
Dahill Edward F Jr & Co, 1828 Purchase

***FIRE BRICK WORK**
COOK ALBERT B, 72 Shawmut av, tel 2-7388, see p 53

***FIRE INSURANCE**
(See Insurance)
ASHLEY CHARLES S & SONS, 11-15 N Sixth, tel 7-9411, see back cover

***FIREPROOF STORAGE**
NEW BEDFORD STORAGE WAREHOUSE CO, 152 Front, tel 5-7476, see p 71

FISH DEALERS (RETAIL)
Arnold Street Fish Market, 178 Arnold
Bassett William A Co, 1023 Purchase
Bay State Fillet Co, 86 Rockdale av
Boisclair's Fish Market, 1106 S Water
Cape Cod Fish Market, 67 Howland
Capitol Fish Market, 1378 Acushnet av
Crescent Fish Market, 862 Brock av
daCosta John V, 881 S Water
DaRocha Manuel P, 865 S Water
Fernandes Jacintho, 491 Belleville av
Franco Manuel, 310 Rivet
Friend Fish Market, 400 Kempton
Furtado Manuel J, 471 Ashley blvd
McDermott Paul G, 1524 Acushnet av
McDermott's Fish Market, 9 Weld
Mello Angelo P, 50 Howland
Nash Fish Market, 1698 Acushnet av
Pacheco Fish Market, 57 Delano
People's Market, 259 Rivet
Peter's Fish Market, 1020 Acushnet av
Quality Fish Market, 353 Kempton
Red & White Fish Market, 360 Dartmouth
Silva Joseph P, 131 Smith
Silva Manuel, 286 Dartmouth
Silva Manuel A, 50 Howland
S O S Fish Market, 302 Coggeshall
Souza Manuel D, 281 Rivet
TABER'S INC, 254-258 Union, tel 2-0571, see p 58
White Front Fish Market, 977 S Water

FISH DEALERS (WHOLESALE)
Acushnet Fish Corp, Pennsylvania and Reading Wharf
Eldrige L S & Son Inc, City Pier 4
GOULART JOSEPH FISH CORP, Homer's Wharf, see p 58
Medeiros John J, 98 Nash rd
New Bedford Fillet Co, Homer's Wharf
New Bedford Fish Co Inc, City Pier (4)
Travers Frank, 1500 Cove rd
Rockdale Fish Market, 86 Rockdale av
Sea View Fish Co Inc, end Homer's Wharf

FISH PACKERS AND SHIPPERS
GOULART JOSEPH FISH CORP, Homer's Wharf, see p 58

***FLOOR CONDITIONERS (BRANDS)**
G E, Sheerin & O'Brien, 27 William, see top lines

***FLOOR COVERINGS**
(See Carpets, Rugs and Floor Coverings)
BETTENCOURT FURNITURE CO, 1720 Acushnet av, 149 County and 275 Rivet, see p 59
HOUSEHOLD FURNISHING CO INC, 690 Purchase, see bottom edge and p 60
KAPLAN BROS FURNITURE CO INC, 1182 Acushnet av and 1020 S Water
REZENDES FURNITURE & RADIO CO INC, 468 Acushnet av, see p 60
WING C F CO INC THE, 790 Purchase, tel 9-6234, see p 48

***FLOORING**
ACUSHNET SAW MILLS CO, 54 Mill rd, Acushnet, see front cover
GROSSMAN L SONS INC, 27 Ashley blvd, tel 5-7439, see back-bone
GREENE & WOOD INC (hard wood), 334 S Water, tel 7-9436, see p 2

FLORISTS (RETAIL)
Chamberlins Flower Shop, 284 Union
Colonial Flower Shop, 120 Matthew
Davis Edna M, 191 Shawmut av
Davis Edward G, 191 Shawmut av
Garlington James, 359 Rockdale av
Hazelwood Flower Shop, 332 Rodney French blvd
Julius The Florist, 249 Union
"Louise" Flower Shop, 232 Union
Malonson Arthur J, 3304 Acushnet av
Peckham Samuel L, 140 Dartmouth
Peirce The Florist, 1360 Acushnet av and 761 Purchase
Perry Joseph M, 72 Spring
Porter's Greenhouses, 29 Mt Vernon
Rodrigues The Florist, 1199 Kempton and 64 Matthew
Rodrique Manuel, 64 Matthew
Rural Flower Shop, 102 Dartmouth
Sowle Herbert V, 249 Ashley blvd
Summit Gardens, 255 Mt Pleasant
Thurston Franklin B, 78 Sutton
Woodhouse Conservatories, 39 Ward
Wooler James W, 39 Highland

***FLOUR DEALERS**
FARM SERVICE CO, 100 S Water, tel 6-8314, see p 59

***FOREIGN EXCHANGE**
(See Banks and Trust Companies)
NEW BEDFORD FIVE CENTS SAVINGS BANK, 791 Purchase, see p 3

FOUNDATIONS
CARD THOMAS B, 558 Pleasant (18), see top lines

FOUNDERS (BRASS, BRONZE AND ALUMINUM)
NEW BEDFORD BRASS FOUNDRY, 25 Pine, see p 68
Foster Robert W Brass Foundry, 115 Water

FOUNDERS (IRON AND STEEL)
Acushnet Iron Co Inc, 229 N Water

***FREIGHT FORWARDERS**
ANDREWS & PIERCE INC, 506 Middle, tel 8-5805, see top lines

FREIGHT TERMINAL
United Freight Terminal, 210 County

FRUIT DEALERS (RETAIL)
Baylor's Orange Car, 35 Weld
Bristol Fruit Co, 169 Union
Costa Joseph M, 1775 Acushnet av
Farmer's Market, 1502 Acushnet av
Gertstein Abram, 469 S Water
Giammalvo S & Sons, 1952 Purchase
Gibson Joseph P, 986 Brock av
Leo's Fruit Mart, 358 Arnold
Lincoln Market, 1084 Acushnet av
Lou's Market, 535 S Water

ANDREWS & PIERCE, INC.
Daily Service Between Boston, New Bedford, Fall River, Providence
HOME OFFICE 506 MIDDLE ST., NEW BEDFORD—Tel. 8-5805
Providence—189 Charles St., Tel. Dexter 4716 S. Boston, 56 Medway St., Tels. 4370-4371

Marshall Teddy, 130 Rockdale av
Morelli Luigi, 98 Union
Pieraccini John, 404 Kempton
Royal Fruit Store, 110 S Water
Russo Pietro, 1526 Acushnet av
Solomakos Kalliope Mrs, 955 Purchase
Solomakos Theodore K, 944 Purchase
Stuart Abraham, 241 Union
TABER'S INC CENTRAL MARKET & GROCERY, 258 Union, tel 2-0571, see p 58
United Fruit Store, 1114 and 1497 Acushnet av and 956 Purchase and 1079 S Water

FRUIT DEALERS (WHOLESALE)
Adamsky Samuel, 108 S Sixth
Barish & Mickelson, 41 Union
Collins Samuel, 77 Union
Empire Fruit & Produce, 52 Union
Falk H & Co Inc, 95 Union
Long Nathan, 71-73 Union
Meltzer S & Co, 82 Union
Mickelson Jack, 42 Union
Nicholas Mina, 71-73 Union
Shuster Bros, 24 Union
State Fruit Co, 63 Union

FUEL DEALERS
(See Coal and Wood Dealers)
Abram Robert, 96 Hathaway
AKIN-DENISON CO, 206 Union, see top lines
Beserra Antone F, 48 Florence
DUFF DAVID & SON, 640 Pleasant, tel 6-8271, see front cover
Guilbeault Henry H, 311 Collette
HOLMES COAL CO, 552 Pleasant, tels 5-7692 and 3-5397, see back cover
Korona Stanley J, 68 Woodlawn
Liberty Oil Service, 579 First
Lizotte John B, 273 Wood
NAUSETT COAL CO, 5 Nauset, see front cover
Oliver Arnold, 71 Lucas
PACIFIC OIL CO, 929 Kempton, tel 9-6271, see front cover
Ricardo Joseph, 25 Matthew
Rogers Arthur L, 18 Florence
Sansoucy Bros, 126 Princeton
Simmons Manuel C, 30 Clark
Sylvia William G, 42 Stowell
Vieira John T, 452 S Second
Walmsley & Hall, 254 Rockdale av

***FUEL OIL**
(See Fuel Dealers)
AKIN-DENISON CO, 206 Union, tel 5-7448, branches 1218 Acushnet av, Walnut cor Water, 1068 S Water and 12 Maxfield, see top lines
DUFF DAVID & SON, 640 Pleasant, tel 6-8271, see front cover
HOLMES COAL CO (Gulf), 552 Pleasant, tels 5-7692 and 3-5397, see back cover
NAUSETT COAL CO, 5 Nauset, tel 3-0004, see front cover
PACIFIC OIL CO, 929 Kempton, tel 9-6271, see front cover

***FUNERAL DIRECTORS**
(See Undertakers)
PROULX HENRY J, 1897 Purchase, see classified insert
WILSON EDWARD T, 479 County, tel 3-4313, see back cover

***FUNERAL HOMES**
(See Undertakers)
WILSON EDWARD T, 479 County, tel 3-4313, see back cover

***FUR CLEANING AND DYEING**
(See Fur Dealers)
BUSH & CO INC, 512 Pleasant, tel 5-7804, see top lines
FUR HOUSE OF SIDNEY INC THE, 252 Union, tel 2-7392, see top lines and p 48

***FUR COATS**
FUR HOUSE OF SIDNEY INC THE, 252 Union, see top lines and p 48

***FUR CURING**
(See Fur Dealers)
FUR HOUSE OF SIDNEY INC THE, 252 Union, tel 2-7392, see top lines and p 48

FUR DEALERS AND FURRIERS
Boudreau Ida Mrs, 1727 Acushnet av
Fashion Fur Shop The, 758 Purchase
FUR HOUSE OF SIDNEY INC THE, 252 Union, tel 2-7392, see top lines and p 48
Gottesman Morris E, 1811 Acushnet av
Jane's Fur Shop, 206 Cedar
Lassow Jacob, 749 Purchase
Liss-Furs, 272-274 Union
Willis Edith, 52 Seventh

***FUR GLAZING**
FUR HOUSE OF SIDNEY INC THE, 252 Union, tel 2-7392, see top lines and p 48

FUR MANUFACTURERS
FUR HOUSE OF SIDNEY INC THE, 252 Union, tel 2-7392, see top lines and p 48

***FUR MOUNTING**
(See Fur Dealers)
FUR HOUSE OF SIDNEY INC THE, 252 Union, tel 2-7392, see top lines and p 48

***FUR REPAIRING AND REMODELING**
(See Fur Dealers)
FUR HOUSE OF SIDNEY INC THE, 252 Union, tel 2-7392, see top lines and p 48

***FUR STORAGE**
(See Fur Dealers)
FUR HOUSE OF SIDNEY INC THE, 252 Union, tel 2-7392, see top lines and p 48
GENERAL ICE & COLD STORAGE CO INC, 95 Front, see p 58

FURNACES AND FURNACE REPAIRS
MAXFIELD GORDON T, 17 N Second, see classified insert

***FURNITURE DEALERS (OFFICE)**
KEYSTONE INC, 193 Union, see front edge

FURNITURE DEALERS (RETAIL)
Acheson J T & Co, 1214 Acushnet av

BRALEY'S BETTER DAIRY PRODUCTS
including
Chocolate Drink and Coffee Drink
TEL. 3-4443 N D

Ambush Furniture Co, 1311 Purchase
BETTENCOURT FURNITURE CO, 1720 Acushnet av, 149 County and 275 Rivet, see p 59
Bigelow's Furniture, 84 School
Booth Furniture, 937 Purchase
Bowen's Furniture Store, 142 Campbell
Brody Furniture Co, 935 and 1100 Acushnet av
Ehrlich Furniture Co, 893 S Water and 1560 Acushnet av
Galligan Bros Furniture Co, 912 S Water
Gauthier D Hormidas, 1520 Acushnet av
GIRARD FURNITURE CO, 2316 Acushnet av, see back cover
Gleckman's, 589 and 884 S Water and 1064 Acushnet av
Goulart & Co, 1849 Acushnet av
Gregoire Furniture Co, 924 S Water
Happy Home Furniture Co, 1637 Acushnet av
Hawthorn Shop, 248 Rounds
HOUSEHOLD FURNISHING CO INC, 690 Purchase, see bottom edge and p 60
KAPLAN BROS FURNITURE CO INC, 1182 Acushnet av, tel 7-9407 and 1020 S Water
Magnant's, 275 Coggeshall
Mason Furniture Co Inc, 795 Purchase
Modern Furniture Co, 2165 Acushnet av
Morse Hendrick W, 399 S Water
New Bedford Furniture Co, 1275 Acushnet av
New Bedford Furniture Store, 294 Acushnet av
North End Hardware & Furniture Co, 1446 Acushnet av
Portnoy I & Son, 1609 Acushnet av
REZENDES FURNITURE & RADIO CO INC, 468 Acushnet av, tel 9-6224, see p 60
Saul's Furniture Co, 307 Coggeshall
Star Furniture Co, 1654 Acushnet av
STAR STORE, Union and Purchase, tel 8-5611, see top lines and p 47
Sterling Furniture Co, 123-127 County
Wayside Furniture Co, 573 Mill
Weitzman Furniture Co, 655 S Water
WING C F CO INC THE, 790-794 Purchase, tel 9-6234, see p 48

FURNITURE DEALERS (SECOND HAND)
Alexander Manuel, 580 S Water
Bowens Resale Store, 227 Cedar
Charlie's Second Hand Furniture Store, 263 Elm
Cullen Joseph H, 1325 Purchase
Gerber Samuel, 656 S Water
Konby Charles M, 580 N Front
Levinson Ida Mrs, 861 S Water
Methot Raoul, 301 N Front
Santos Laura Mrs, 858 S Water
Tavares Manuel, 894 S Water
Thibeault Beatrice A Mrs, 424 N Front

***FURNITURE MOTHPROOFING**
NEW BEDFORD STORAGE WAREHOUSE CO, 19 Jean, tel 5-7476, see p 71

FURNITURE REPAIRERS
Bennett Merton E (go-carts), 21 Sears ct
Faunce John C, 295 Emerson
Heap William E, 28 N Water
Rae Harold G, 14 Rodman
Tavares Manuel, 685 S Water

***FURNITURE STORAGE**
(See Storage)
NEW BEDFORD STORAGE WAREHOUSE CO, 152 Front, tel 5-7476, Terminal stores 152 Front, North stores 19 Jean, Union stores 384 Nash rd, see p 71

***FURRIERS**
(See Fur Dealers)
FUR HOUSE OF SIDNEY INC THE, 252 Union, tel 2-7392, see top lines and p 48

***FURS REDYED AND RELINED**
(See Fur Dealers)
FUR HOUSE OF SIDNEY INC THE, 252 Union, tel 2-7392, see top lines and p 48

***FUSES (ELECTRIC)**
(See Electric Equipment, etc)
BABBITT STEAM SPECIALTY CO, 55 S Water, tels 8-5691 and 8-5692, see front cover

***GARAGES**
(See Automobiles, Accessories, etc)

GAS APPLIANCES
NEW BEDFORD GAS & EDISON LIGHT CO, 693 Purchase, see p 8
Plantes Gas & Electric Shop, 1392 Acushnet av

***GAS COMPANIES**
(See Light, Heat & Power Companies)
NEW BEDFORD GAS & EDISON LIGHT CO, 693 Purchase, tel 6-8211, see p 8

***GAS HOT WATER HEATERS (BRANDS)**
RUUD, Walter P Bailey, 126 Dartmouth, see p 50
RUUD, New Bedford Gas & Edison Light Co, 693 Purchase, see p 8

***GAS HOUSE HEATING**
NEW BEDFORD GAS & EDISON LIGHT CO, 693 Purchase, see p 8

***GAS RANGES (BRANDS)**
(See Stoves and Ranges)
GLENWOOD, New Bedford Gas & Edison Light Co, 693 Purchase, see p 8
MAGIC CHEF, New Bedford Gas & Edison Light Co, 693 Purchase, see p 8

***GASOLINE SHOVEL WORK**
PERRY JOSEPH INC, 435 Bolton, see classified insert

GASOLINE AND OIL
Abrams Saul, 92 County
Adamiec Walter, 76 Spring
AKIN-DENISON CO, 12 Maxfield, see top lines
Allen Ray O, 962 Kempton
Allen Horatio C Jr, 875 Kempton
American Oil Co, 836 Rockdale av, 300 Rivet
Avellar Antone N, 277 Nash rd

252 UNION STREET **FUR HOUSE of SIDNEY, Inc.** TEL 2-7392
Expert FUR SPECIALISTS SINCE 1914 Modern
Fur Repairing—Remodeling—Re-dyeing Cold Storage Vaults

Birtwistle Joseph, 549 Sawyer
Bliss Corner Texaco Station, 37½ Russells Mills rd, S D c Dartmouth
Blue Meadow Service Station, 175 Rockdale av
Bob's Service Station, 2179 Acushnet av
Bochman's Service Station, 1259 Cove rd, 59 Ashley blvd and 495 Ashley blvd
Boulevard Service Station, 413 Ashley blvd
Bourque & Tripp, 3001 Acushnet av
Bowles Frederick W, 2925 Acushnet av
Bridgeway Service Station, 5 Pope's Island
Brodeur Philip H & Son Inc, 496 Ashley blvd
Brooklawn Service Station, 2008 Acushnet av
Brownell Charles W, 480 Mt Pleasant
Burdick Edward L, 2917 Acushnet av
Butler Thomas, 590 Dartmouth, S D
Center Service Station, 48 Mill
Chamberlain Florence V, 52 Tarkiln Hill rd
Charlie's Service Station, 269 Allen
Chenette Alphonse, 46 County
Christian August, 347 Dartmouth
Cities Service Oil Co, 775 Brock av
Constant Wilfred H, 1850 Acushnet av
Correia's Service Station, 1736 Acushnet av
Costa John, 910 Pleasant
Cove Service Station, 1163 Cove rd
Curylo Edward A, 600 S Water
Dan's Super Service Station, 133 N Second
Debrosse Oil Co, 466 N Front
DeMello John B Jr, 914 Acushnet av
DeMello Manuel F, 30 Rockdale av
Devitts Service Station, 80 Weld
Dowd's Service Station, 800 Pleasant
Durfee St Service Station, 43 Durfee
Elm Street Super Service Station, 410 Acushnet av
Foley William S, 488 Mill
Gamache Eveline Mrs, 2907 Acushnet av
Gaudreau William E, 700 Ashley blvd
Gendron's Service Station, 121 Ashley blvd
Grace Antone, 44 S Second
Grundy Samuel, 358 Nash rd
Hainault Hector, 697 Ashley blvd
Harding Filling Station, 347 S Second
Hart John C, 565 N Front
HATHAWAY OIL CO INC, 11-15 N Sixth, Pier No 4, Wamsutta, 486 and 501 County, 272 and 1014 Kempton, 428 and 812 Ashley blvd, 183 Cove, 2 Washburn and 613 Dartmouth st, S D, see p 38
Jim Sher's Service Station, 1720 Purchase
Kalish Frank J, 41 Tarkiln Hill rd
Kalzem Tire and Battery Co, 5 Hicks
Kirby Charles E, 524 Union
Kirby Edgar W, 1398 Pleasant
Lampner Jacob, 315-321 S Water
Laporte Ernest, 41 Tarkiln Hill rd
Lapre Joseph, 443 Acushnet av, 60 Tarkiln Hill rd, 41 High and 275 Allen
Lemos Manuel, 776 Ashley blvd
LIGHTHOUSE SERVICE STATION, 929 Kempton, tel 9-6271
Macek John, 1793 Acushnet av
Mahoney & Beaucaire, 56 Middle
McCann Edward P, 835 Rockdale av
McCue Arthur, 254 Rockdale av
Mello Manuel C, 593 Acushnet av
Mendes Antone D, 999 Purchase
Merit Oil Co, 44 Weld
Murphy Lawrence J, 409 Acushnet av
Nash rd Filling Station, 284 Nash rd
North End Esso Station, 58 Weld
Oak Service Filling Station, 225 Rockland
Oliver Manuel, 48 Rockdale av
Oliver Raymond, 57 Rodney French blvd
PACIFIC OIL CO INC, 929 Kempton and 2 N Second, see front cover
Park Oil Co, 1241 Pleasant, 2012 Acushnet av, 775 Brock av; bulk plant Rogers S D, office and garage 486 Orchard
Paul's Service Station, 1900 Acushnet av
Pelczar Charles, 151 Mill
Pelletier Armand, 1737 Acushnet av
Peters John H, 1025 County
Polchlopek Joseph F, 823 Kempton
Porter Henry R, 768 Pleasant
Poulton Bros, 397 Sawyer
Pruneau Service Station, 234 Ashley blvd
Richfield Oil Corp of N Y, 2142 Acushnet av
Robinson Charles A, 1270 Purchase
Rockdale Socony Service, 489 Rockdale av
Schofield William H, 383 Rockdale av
Shard's Friendly Service Sta, 116 Dartmouth
Simmons & Stevenson, 78 Pleasant
Socony-Vacuum Oil Co Inc, wholesale, Fish Island
Sparkee's Service Station No 2, 247 Cedar
Stanley's Tydol Station, 47 Mill
Sterling Service Station, 205 Coggeshall
Stetson's Service Station, 71 Weld
Swift Guy C, Fish Island
Sykes Service Station, 75 Church
Szklarski John, 1225 Plainville rd
Taber Frederick H Jr, 491 County
Tetrault Rose A Mrs, 3963 Acushnet av
Texaco Service Station, Bliss cor Dartmouth, S D
Texas Co The, 1466 Pleasant and 699 Brock av
Thomas Service Station, 1615 Cove rd
Tilton Albert D, 1194 Kempton
Town Line Texaco Service Station, 482 Dartmouth c Rockdale av
Travelers Service Station, 807 Ashley blvd
Valvoline Oil Co, 248 N Water and bulk plant, 480 Mt Pleasant
Walmsley John, 4593 Acushnet av
Washington Square Service Station, 271 County
Weeks Service Station, 514 Acushnet av and 652 Purchase
Wright Ernest K, 4227 Acushnet av

*GENERAL CONTRACTORS

BRALEY ALTON F, 167 Hillman, see Classified Insert
SISTARE F B & SON, 111 Willis, see front cover
WILLIAMS GEORGE P, 25½ Prospect, S D, see Classified Insert

GIFT SHOPS

KEYSTONE THE, 193 Union, see front edge

AKIN-DENISON CO. **DEVOE PAINTS VARNISHES, BRUSHES**
206 UNION ST. 1068 SO. WATER 1218 ACUSHNET AVE. WALNUT COR. S. WATER

GLASS DEALERS (WINDOW AND PLATE)

AKIN-DENISON CO, 206 Union, tel 5-7448, branches 1218 Acushnet av, Walnut cor Water, 1068 S Water, see top lines
ALLEN MARCUS M, 15-19 N Water, see p 52
City Glass Co, 1091 Purchase
Cut Rate Glass Co, 1547 Purchase
FULLER & BARKER, 300 Union, see p 52
Glaser Morris, 1039 Purchase
MORIARTY TIMOTHY J, 308 Purchase, see p 61
New Bedford Glass Co, 1099 Purchase
New England Plate Glass Co, 1095 Pleasant
Weber Glass & Construction Co, 135 Hemlock

GLASS MANUFACTURERS

Gundersen Glass Wks Inc, 38 Prospect

GLASSWARE (MFRS AND WHOLESALE)

Whaling City Glass Works, 3932 Acushnet av

GRAIN DEALERS AND TRADERS

Bliss Corner Grain Store, Bliss Corner, Dartmouth, S D
FARM SERVICE CO, 100 S Water, tel 6-8314 see p 59
Harbeck Dieudonne, 405 Earle
Horvitz Grain Co, 232 Dartmouth and 742 Acushnet av
Phaneuf & Son, 188 Rivet
Ricard Grain Co, 10 Brook
Ricard Grain & Supply Co, 94 Tarkiln Hill rd
Winslow MacKenzie Co, 724 Acushnet av

GRANITE AND MARBLE WORKERS

REX MONUMENTAL WORKS, 184 Dartmouth, see p 68
Whitton May Mrs, 833 Ashley blvd

***GRAPEADE**

BRALEY'S CREAMERY INC, State rd, N Dartmouth, tel 3-4443 N D, see top lines

***GREASE CUPS**

BABBITT STEAM SPECIALTY CO, 55 S Water, tels 8-5691 and 8-5692, see front cover

***GREASES**

HOLMES COAL CO (Diesel), 552 Pleasant, see back cover

***GREENHOUSES**

MUNSON E MALCOLM, 87 Elm, S D, see p 62

GREETING CARDS

Alberta's Card Shop, 22 Sears ct
BOOKMAN SHOP THE, 236 Union, tel 5-7132, see p 74
HUTCHINSON H S & CO, 222-226 Union, see p 74
KEYSTONE THE, 193 Union, see front edge
NEW BEDFORD NEWS CO, 967 Purchase, see p 72

GROCERS

Antonio Q Freitas, 79 Belleville rd
Arabasz Walter, 947 Acushnet av
Arruda Antone S, 314 Dartmouth
Arruda Joseph, 337 Rivet
Atlantic & Pacific Tea Co (The Great), 1090 S Water, 199 Court, 558 Shawmut av, 306 Cedar, 1711 Acushnet av, 135 Smith, 972 Kempton, 386A Kempton, 1662 Purchase, 2078 Acushnet av, 2173 Acushnet av, 184 Arnold, 1948 Purchase, 1239 Acushnet av, 1039 Acushnet av, 483 Ashley blvd, 358 Arnold, 46 Parker, 1515 Acushnet av, 2178 Acushnet av, 199 Austin, 189 Allen
Barao John & Son, 666 S Water
Baroody Shucri, 304 Coggeshall
Batista & Batista, 179 Rockland
Beatriz Manuel S, 667 Shawmut av
Belanger Roland, 4417 Acushnet av
Bellotti Giovanna Mrs, 674 Acushnet av
Belohlavek Josephine Mrs, 12 Holly
Ben's Market, 466 Brock av
Berube Maria A Mrs, 987 County
Big Chief Market, 315 Rivet and 674 Brock av
Blanchette Louis N, 461 Coggeshall
Borges Armando, 219 Rockdale av
Boucher Armand W, 108 Reynolds
Bourque Arthur, 1411 Acushnet av
Braz Antone, 1561 Acushnet av
Brouillette Henry, 400 Ashley blvd
Cabral Adelaide Mrs, 219 Allen
Calado Manuel G, 153 Belleville av
Camacho Louis C, 68 Hope
Camara Manuel G, 108 Nash rd
Capra Catherine Mrs, 27 Penniman
Carando Carlo, 919 Acushnet av
Carreau & Chartier, 42 Rodney French blvd
Carreiro Frank O, 61 County
Carvalho Antone F, 28 Cove
Chandler Earl C, 1980 Acushnet av
Chandler Reginald, 1155 Purchase
Charette Phillip J, 870 Brock av
Coelho Joseph L, 181 Hemlock
Conde Joseph F, 717 S Water
Correia & Sons, 84 Hemlock, 92 Allen
Costa David, 337 Nash rd
Costa Salvatore, 1268 Acushnet av
Crook Thomas, 1359 Pleasant
Cruz Fernando P, 124 Thompson
Cruz Thomas P, 488 S Second
Crystal Market, 332 Brock av
Cummings & Cummings Inc, 98-104 William
Curhan Ethel Mrs, 543 S Water
Cushman Bros, 726 Kempton
Cyr's Market, 1807 Acushnet av
Davenport Charles M, 152 Arnold
DeMello Angelina P Mrs, 47 Howland
Desnoyers Market, 163 Cove
Despres Henry, 1525 Acushnet av
DesRuisseau's Market, 187 Weld
Dion Josephat, 547 N Front
Donovan Nora, 1562 Purchase
Douglas Frederic G, 251 Summer
Eugenio Manuel, 150 Matthew
Everett's Market, 220 Myrtle
Fahey Thomas, 408 Wood
Fanning William B, 51 Hillman
Fernandes Alfred, 360 S Water
Fernandes Jacintho, 487 Belleville av
Fine David, 1135 Acushnet av

Restaurant
Ice Cream
Pastries
Schrafft's Candy

GULF HILL DAIRY

Free Delivery Tels. 8-5888 and 2-4354

Milk
Butter
Eggs
Cream Cheese

First National Stores Inc, 346 Court, 344A Cedar, 1859 Acushnet av, 1623 Acushnet av, 207 Cedar, 505 Kempton, 870 Kempton, 120 S Sixth, 351 Kempton, 570 County, 393 Ashley blvd, 642 County, 844 Brock av, 5 Weld, 236 Weld, 109 Brigham, 576 Brock av, 633 Brock av, 176 Rockland, 120 S Sixth
Fisher Sarah Mrs, 478 Acushnet av
Foisy Leda Mrs, 408 Summer
Forand Marie L Mrs, 119 Belleville rd
Fortin Donat F, 81 Austin
Fortin Ovila, 316 Wood
Fortin Philias, 241 and 326 Ashley blvd, 1892 Acushnet av
Frade John S, 475 Belleville av
Frade Joseph, 175 Sawyer
Freitas Frank G, 58 Rivet
Furtado's Market, 47 Bedford
Gamache Elphege J, 2307 Acushnet av
Garrick Celia Mrs, 528 S Water
Gaudette Charles O, 2777 Acushnet av
Geary Walter, 393 Cedar
George Mary Mrs, 1597 Purchase
Germansky Rose Mrs, 458 S Water
Giard Ludovic, 4237 Acushnet av
Gomes Antonio F, 441 Belleville av
Gonsalves Bros, 136 County
Gonsalves Rose E Mrs, 69 Delano
Gorka Sophia Mrs, 33 Bullard
Govoni Mary Mrs, 169 State
Hairo Adam, 2 Hicks and 517 Acushnet av
Hathaway Market, 483 N Front
Hebert Edna Mrs, 425 N Front
Hierholzer Mary Mrs, 819 Mt Pleasant
Hollywood Henry A, 452 Cottage
Houghton Harold, 1625 Acushnet av
Isherwood William H, 153 Hathaway
Janvier Damase, 335 N Front
Kelly Prescott F, 455 Purchase
Kendall Francis, 674 Summer
Kennedy & Co, 1075 Acushnet av
Koehler Alfred A, 127 Maxfield
Kosiba Joseph, 89 Ruth
Kruger Theresa M Mrs, 94 N Second
Kwiatkowski Bros, 1617 Acushnet av
Lambert Alfred J, 319 Ashley blvd
Lampos John, 50 Weld
Lanagan & Norris Market, 355 Kempton
Landry Arthur, 295 Tinkham
Landry Beatrice Mrs, 67 Clifford
Lapolla Joseph, 595 Tarkiln Hill rd
Leadbetter Henry, 599 Summer
Leclair Adelard, 887 Brock av
Lemoine Joseph L, 361 Ashley blvd
Leonard James, 58 Linden
Leonard's Market, 233 Hillman
Lestage Eli, 280 Cedar
Lesage Felix B, 170 Reynolds
Lilley James E, 271 Cedar
Lisak Stanislaus, 216 Church
Lisboa Vascoe B, 91 Grinnell
Littlefields Market, 60 Shawmut av
London Myer, 1 Brigham
Lopes Ignacio P, 81 Acushnet av
Lopes Joaquim P, 78 Acushnet av
Lorraine Coffee Co, 1110 Acushnet av
Louro Joseph F, 309 Rivet
M & M Market, 599 S Water
Majcher Anthony, 1673 Acushnet av
Manhattan Market, 80 Dartmouth
Martens Nellie Mrs, 2398 Acushnet av
Martins Antonio, 160 Rivet
Matteo Jian, 108 Cedar
McCarty's Charlie New Terminal Market, 926 Purchase
McGrath Felix T, 168 Weld
McHugh James A, 1592 Acushnet av
Medeiros Manuel, 381 Dartmouth
Mendes Manuel J, 125 Walnut
Mercer Fred, 55 Locust
Metthe Davis B, 1263 Pleasant
Metthe Oliva J, 291 Ashley blvd
Mikolajczyk Joseph, 298 N Front
Miller's Market, 962 S Water
Moniz John B & Sons, 133 Crapo
Moniz M B & Son, 187 Acushnet av
Motta Joseph, 109 Davis
Murphy Bernard F, 96 Locust
My Market, 265 Rivet
New Bedford Provision Co, 31 Hathaway
New Bedford Purlic Market, 704-708 Purchase
New Manhattan Markets, 771 Kempton and 145 Union
Openshaw Helen Mrs, 921 County
Original Accommodation Store, 142 Cedar
Orpheum Market, 1001 S Water
Peoples Markets, 1062 S Water and 882 Purchase
Peteira Benjamin C, 407 S Water
Petroni Gregory, 2117 Acushnet av
Pioneer Food Stores, 526 County
Poirier Philip, 220 Harwich
Porter & Lake, 376 Cedar
Portuguese American Economic Co-operative Co Inc, 574 N Front
Puritan Grocery Stores, 2184 Acushnet av, 100 Ruth, 164 Hemlock, 589 Dartmouth, S D, 469 Ashley blvd, 1483 Acushnet av, 1287 Acushnet av, 374 Dartmouth, 1001 Acushnet av, 2184 Acushnet av, 1835 and 1645 do
Ray's Market, 1396 Acushnet av
Red & White Market, 596 Dartmouth, S D
Red & White Store, 332 Brock av
Red & White Store, 164 Ashley blvd
Reliable Store The, 1667 Acushnet av
Rezendes Manuel M, 1700 Acushnet av
Riley's Market, 515 Kempton
Rivet Street Market, 293 Rivet
Rocha & Souza, 147 Dartmouth
Rodrigues Market, 623 Purchase
Rogers Bros, 133 Acushnet av
Roland's Market, 99 Ruth
Ross Simmonne Mrs, 695 Belleville av
Rousseau Emma Mrs, 79 Acushnet av
Roy's Independent Store, 55 Myrtle
Sadeck Charles & Son, 116 DeWolf
Santos Arthur, 209 Coggeshall
Santos Joseph D, 2115 Acushnet av
Santos Joseph D, 445 Rivet
Santos Manuel F, 409 S Water
Santos Manuel G, 189 Belleville av

BUSH & CO., INC. Established 1885
John T. Champion, Mgr.
CLEANERS AND DYERS
Office, 512 Pleasant St. Tel. 5-7803
Plant, N. Dartmouth Tel. 3-0692
Expert Cleansing of Oriental and Domestic Rugs

Santos Manuel P, 77 Rivet
Santos Manuel P, 266 County
Sears Joseph C, 849 S Water
Seddon Thomas, 204 Highland
Sequeira Antonio, 289 Coggeshall and 1021 Acushnet av
Silva Joaquim, 187 County
Silva Manuel, 290 Dartmouth
Simmons Market, 64 Durfee
Siravo Alfred, 141 State
Sisson Otis A, 3913 Acushnet av
Smith Elias G, 47 Foster
Souza Alfred P, 257 Austin
Souza Frederick B, 486 Belleville av
Sowa's Market, 120 Cove
Star Market, 358 Court
Stawasz Elizabeth Mrs, 2083 Acushnet av
Stedman Gertrude Mrs, 260 Belleville rd
Stop & Shop (Economy Grocers Inc), 455 Union
Stop & Shop, 123-125 Middle
Strzepek Konstantin, 931 County
Sunkist Market, 200 Rivet
Sunrise Store, 165 Hemlock
Sylvia Bros, 268 Dartmouth and 107 County
Sylvia & Brown, 518 Union
TABER'S INC, 254-258 Union, tel 2-0571, see p 58
Tarini Serafino, 1913 Purchase
Teixeira Joseph, 291 Nash rd
Tejo Market, 306-308 Rivet
Tetreault Arthur, 804 Belleville av
Trahan Joseph, 441 Tarkiln Hill rd
United Farmers Store, 961A Acushnet av
Vasconcelles Louis S, 753 Kempton
Viegas John J, 317 Hemlock
Walder Bertha G Mrs, 745 Kempton
Washington Sq Market, 281 County
Wegrzyniak Frank J, 2066-2068 Acushnet av
West End Public Market, 277 Kempton
Wisniewski Walter, 113 Cove
Wonder Market, 263 Coggeshall, 1535 and 2186 Acushnet av
Wood Alice Mrs, 85 Linden
Woodland John & Son, 478 Kempton
Wright & Taber, 131 Acushnet av
Xavier Anthony F, 26 Wing
Zajac Michael, 34 Rodney French blvd
Zalewski Joseph, 68 Cove
Zarzycki John, 858 Acushnet av

GROCERS (WHOLESALE)

Laurans Bros Inc, 55 Brooks
Luzo Grocery Co Inc, 110 Front
Rival Foods Inc, 1502-08 Purchase
Standard Brands Inc, 1000 Kempton
Tagus Wholesale Grocery Corp, 14-16 First

GYMNASIUMS

Y M C A, 147 William, see p 45

*HABERDASHERS

MICHAUD I E & CO INC, 240 Union, see p 49
STAR STORE, Union c Purchase, see p 47 and top lines

HALLS

Alpha Hall, 55 N Sixth
Bohemian Hall, 146 Ashley blvd
Brooklawn Hall, 4 Waldo
Cornell Hall, 736 Pleasant
Davis Hall, 700 Purchase
Downey Hall, 403 Rivet
Eastern Star Temple, 561 Purchase
Francs Tireurs Hall, 70 Hicks
G A R Hall, 167 William Hall
GULF HILL BANQUET HALL, 594 Pleasant
Hacienda Hall, 947 Acushnet av
Knights of Columbus Hall, 1049 Pleasant
Lincoln Hall, 62 Acushnet av
McAuliffe's Hall, 699 First
Moose Hall, 16 N Sixth
Odd Fellows' Hall, 11 Foster
Silva Hall, 157B Acushnet av
Sons of Veterans Hall, 736 Pleasant
United Spanish War Veterans Hall, 19 Willis
Veterans of Foreign Wars Hall, 1724 Acushnet av and 23 Rodney French blvd
Weavers Hall, 746 Pleasant

HANDBAG MFRS

Fairhaven Corp, 85 Coggeshall
Mutterperl Sol Inc, 85 Coggeshall

*HANDBAGS

CUSHING C F & SONS, 586 Pleasant, see p 62

*HANGERS, PULLEYS AND COUPLINGS

BABBITT STEAM SPECIALTY CO, 55 S Water, tels 8-5691 and 8-5692, see front cover

*HARDWARE (HEAVY)

HANDY JONATHAN CO INC, 28-30 William, tel 7-9457, see top lines and p 61

HARDWARE DEALERS

ACUSHNET SAW MILLS CO, 54 Mill rd, Acushnet, tel 6-8511, see front cover
Avellar Antone N, 277 Nash rd
Bourassa Donat, 1837 Acushnet av
Butler William P & Sons, 582 Dartmouth, S D and 801 S Water
CROACHER THOMAS W ESTATE, 384 S Water, see p 51
Dartmouth St Hardware Store, 123 Dartmouth
DeWolf & Vincent, 111 William
Fredette J Alfred, 1533 Acushnet av
H & H Sales Co, 18 N Second
Jerry's Hardware Store, 2166-68 Acushnet av
Hayes N P Co, 65 William
Lemlin Hardware Inc, 33 Rodney French blvd
MORIARTY TIMOTHY J, 308 Purchase, see p 61
NEW BEDFORD STEEL & SUPPLY CO (wholesale), 18 Commercial
Perry's Hardware, 267 Rivet
Quintin Hermengilde N, 1681 Acushnet av
Roberts William, 1460 Acushnet av
Soares Hardware Store, 297 Dartmouth

HEMINGWAY BROS. INTERSTATE TRUCKING CO.
Daily Motor Trucking Throughout New England
Main Office and Terminal 438 Dartmouth St. Phones 5-7841,5-7842 and 2-3387 see p. 74

South End Hardware & Supply Co, 1114 S Water

***HARDWARE DEALERS (AGRICULTURAL HARDWARE)**

HERSOM ALLEN CO, 74 Howard av, see back cover

HARNESS DEALERS AND REPAIRERS

Desjardins Ferdinand, 114 Rodney French blvd
Dulude F Maurice, 2161 Acushnet av

***HAT CLEANERS**

BUSH & CO INC, 512 Pleasant, tels 5-7803 and 5-7804, see top lines

HAT MFRS

Universal Hat & Cap Mfg Co, 1064 S Water

HAT AND CAP DEALERS

Friedberg Jack, 1023 S Water
Harry The Hatter, 1438 Acushnet av
Johnson Ralph P, 932 Purchase

***HATS (BRANDS)**

DOBBS, I E Michaud & Co Inc, 240 Union, see p 49

HAY AND STRAW DEALERS

Bolduc & Sons, 210 N Water
Desautels Hughes A, 933 Brock av
FARM SERVICE CO, 100 S Water, tel 6-8314 see p 59
Horvitz Grain Co, 232 Dartmouth and 742 Acushnet av
Morse Everett S, 255 River rd
Phaneuf & Son, 188 Rivet
Ricard Grain Co, 10 Brook

***HEADSTONES**

(See Monumental Work)

REX MONUMENTAL WORKS, 184 Dartmouth, see p 68

HEALTH STORES

Hilton Lucy V, 165 William
Tonge's Health Food Store, 20 Sears ct

HEARING AIDS

SONOTONE NEW BEDFORD CO, 222 Union (312), tel 2-4195, see classified insert

***HEATERS (GAS WATER)**

BABBITT STEAM SPECIALTY CO, 55 S Water, tels 8-5691 and 8-5692, see front cover

HEATING APPARATUS AND APPLIANCES

BABBITT STEAM SPECIALTY CO, 55 S Water, tels 8-5691 and 8-5692, see front cover
Southeastern Supply Co, 390 N Front

***HEATING EQUIPMENT**

GROSSMAN L SONS INC, 27 Ashley blvd, tel 5-7439, see back-bone

***HEATING SPECIALTIES**

BABBITT STEAM SPECIALTY CO, 55 S Water, tels 8-5691 and 8-5692, see front cover

HEATING AND VENTILATING CONTRACTORS

ALLEN GEORGE J & CO, 422 Acushnet av, tel 2-9587, see p 50
ANDERSON & OLSEN, 147 Chancery, tel 7-9162, see p 51
BAILEY WALTER P, 126 Dartmouth, see p 50
Conway James N, 127 Oak
DELANO HAROLD L, 137 Grinnell, tel 2-6491, see top lines
HAWES-BESWICK HEATING CO, 592 Pleasant, see p 52
MAXFIELD GORDON T, 17 N Second, tel 2-9837, see classified insert

***HEAVY TRUCKING**

(See Trucking and Teaming)

ANDREWS & PIERCE INC, 506 Middle, tel 8-5805, see top lines
HEMINGWAY BROS INTERSTATE TRUCKING CO, 438 Dartmouth, tels 5-7841, 5-7842, 2-3387, see top lines and p 74

HERBS AND ROOTS

Catarino Antone F, 114 County

***HOISTS (CHAIN)**

BABBITT STEAM SPECIALTY CO, 55 S Water, tels 8-5691 and 8-5692, see front cover

***HOME FURNISHERS**

(See Furniture Dealers)

HOUSEHOLD FURNISHING CO INC, 690 Purchase, see bottom edge and p 60
KAPLAN BROS FURNISHING CO, 1182 Acushnet av and 1020 S Water
STAR STORE, Union c Purchase, see p 47 and top lines
WING C F CO INC, 790-794 Purchase, see p 48

***HOME MODERNIZATION LOANS**

NEW BEDFORD MORRIS PLAN CO THE, 103 William, see p 4

HOMES AND ASYLUMS

City Infirmary, 1151 Rodney French blvd
Convent of Our Lady of Mercy, 59 Rockland
Eagles Home, 1851 Purchase
Elks Lodge, 23 S Sixth
Mariners Home, 15 Johnny Cake Hill
New Bedford City Mission, 755 First
New Bedford Home for Aged, 396 Middle
New Bedford Men's Mission Inc, 151 N Second
Sacred Heart Home, 359 Summer
St Mary's Home, 593 Kempton
VOLUNTEERS OF AMERICA INC, 1265 Purchase, see p 46

***HOSE**

BABBITT STEAM SPECIALTY CO, 55 S Water, see front cover

HOSIERY DEALERS

Clear-Weave Hosiery Stores, 767-769 Purchase
Cupid Hosiery Shoppe, 1435 Acushnet av
Real Silk Hosiery Mills Inc, 261 Union (115)

THOMAS B. CARD CIVIL ENGINEER
Successor to A. B. Drake

STAR STORE, Union and Purchase, tel 8-5611, see top lines and p 47

HOSPITALS AND DISPENSARIES

Burt Private Hospital, 1384 Rockdale av
Isolation Hospital, 1151 Rodney French blvd
ST LUKE'S HOSPITAL, 101 Page cor Allen
SASSAQUIN SANATORIUM, 4431 Acushnet av, see p 70
Union Hospital, 1074 Pleasant

***HOT WATER HEATING**
(See Heating and Ventilating)

ALLEN GEORGE J & CO, 422 Acushnet av, see p 50
ANDERSON & OLSEN, 147 Chancery, tel 7-9162, see p 51
BAILEY WALTER P, 126 Dartmouth, see p 50
DELANO HAROLD L, 137 Grinnell, tel 2-6491, see top lines

HOTEL AND RESTAURANT SUPPLIES AND EQUIPMENT

Paramount Supply House Inc, 1935 Purchase

HOTELS

ATLANTIC HOTEL, 920 Purchase, see p 62
Baylies Square Hotel, 1757 Acushnet av
Elm Arch Inn, 21 S Sixth
Franklin Hotel, 43 Beetle
Hotel Harvey, 149 Middle and 716 Pleasant
Hotel Lincoln, 1061 Purchase
Hotel Touraine, 1166 Acushnet av
Ideal Hotel, 1076 S Water
Lunds Corner Inn, 42 Tarkiln Hill rd
NEW BEDFORD HOTEL THE, 705-749 Pleasant, tel 6-8521, see back bone and insert opp name
Orpheum Hotel, 1057 S Water
Plaza Hotel The, 965 Purchase

***HOTELS (DINE AND DANCE)**

NEW BEDFORD HOTEL, The Aladdin Room, 705-749 Pleasant, see back bone and insert opp name

HOUSE FURNISHING GOODS

Beacon Sales Co, 1885 Acushnet av
GIRARD FURNITURE CO, 2316 Acushnet av, see back cover
Goulart & Co, 1849 Acushnet av
Guy's Kitchenware, 1050 Acushnet av and 983 S Water
HOUSEHOLD FURNISHING CO INC, 690 Purchase, see bottom edge and p 60
Interstate Home Equipment Co, 109 Purchase
Output Co, 963 Purchase
Siegel Harry, 1602-1604 Acushnet av
STAR STORE, Union and Purchase, tel 8-5611, see p 47 and top lines
WING C F CO INC, 790-794 Purchase, tel 9-6234, see p 48

***HOUSE HEATING EQUIPMENT**

BABBITT STEAM SPECIALTY CO, 55 S Water, see front cover

***HOUSE WIRING**

SHEERIN & O'BRIEN, 27 William, see top lines

HOUSEHOLD APPLIANCES

NEW BEDFORD GAS & EDISON LIGHT CO, 693 Purchase, see p 8

***HOUSEHOLD GOODS STORED**
(See Storage)

NEW BEDFORD STORAGE WAREHOUSE CO, 19 Jean, tel 5-7476, see p 71

***HOUSEHOLD LOANS**
(See Loans)

COMMUNITY PLAN INC, 758 Purchase (10), tel 3-3477, see p 57

***HYDRAULICS**

CARD THOMAS B, 558 Pleasant (18), tel 3-5325, see top lines

***ICE CREAM (RETAIL)**
(See Confectionery, etc)

GULF HILL PARLORS, 596 Pleasant, tel 2-4354, see top lines
HOOD H P & SONS INC, 171 Mt Vernon, tel 8-5234
SILVIA BROS CREAMERY, 623 Brock av, see classified insert

***ICE CREAM (WHOLESALE)**

HOOD H P & SONS INC, 171 Mt Vernon, tel 8-5234

ICE CREAM MANUFACTURERS

Bedard Paul H, 2693 Acushnet av
FRATES DAIRY, 2834 Acushnet av, see p 58
General Ice Cream Corporation, 103 Front
HOOD H P & SONS INC, 171 Mt Vernon, tel 8-5234
Macomber Ice Cream Co Inc, 159 Mill
SPEEDWELL FARMS, 1800 Acushnet av, see Classified Insert
Willow Tree Dairy, 558 Dartmouth

ICE DEALERS

Agrella Antonio, 101 Davis
Baroa James S, 37 Scott
Bergeron J B Ernest, 108 Belleville rd
Besserra Antone F, 48 Florence
Bragga Frank E, 411 Cedar
Breault Adelard J, 17 Kearsarge
Briggs Wallace A, 55 Hussey
Brizard William, 150 Brooklawn ct
Brownell William J, 1210 Plainville rd
Burns Lawrence J, 31 Linden
Burns River Ice Corp, 1107 Rockdale av
Cory Charles A, 62 Grant
Curran Matthew J, ft of Middle Bridge Sq and 86 N Water
Dalbec Arsene, 250 Harwich
Emery's Ice Co, 12 School
Folger Walter S Jr, 453 Hillman
GENERAL ICE & COLD STORAGE CO INC, 95 Front, see p 58
Guilbeault Henry H, 311 Collette
Haskell Lillian R Mrs, 401 Court
Herold Frank, 114 Adams
Joseph Norman M, 60 Hazard
Korona Stanley, 68 Woodlawn
Krause Ott, 1405 Braley rd
Langlois Delphis, 147 Hathaway
Mandeville George T, 53 Howard

TOOLS JONATHAN HANDY CO., INC. BLACK & DECKER WILLIAMS STANLEY
28 WILLIAM ST. TEL. 7-9457

Marland Frank H, 30 Keene
McLeavy Michael, 59 Dudley
Meunier Honorius, 99 Howard av
Minklin Samuel, 1075 County
Morris George J, 35 Rogers, S D
Nauset Ice Co, end of Shawmut av
North End Ice Co, 795 and 846 Acushnet av
Oliver Arnold, 71 Lucas
Rocha Louis P Jr, 134 Nash rd
Rogers Arthur L, 18 Florence
Rogers Edward L, 252 Brownell
Rosa Antone, 67 Delano
Sansoucy Bros, 126 Princeton
Santos Louis M, 387 Dartmouth
St Lawrence Paul, 403 Bolton
Sherman Henry S, 343 Middle

ICE MFRS

GENERAL ICE & COLD STORAGE CO INC, 95 Front, see p 58
Spooner Alonzo W, 85 Shawmut av
Sullivan Bernard F, 108 Rockland
Tavares Gilbert, 13 Weaver
Tracey Michael, 475 Coggeshall

IMPORTERS

Mercantile Importing Corp, 77 Potomska
Tropical Food Co, 49 Ocean

INCORPORATED COMPANIES
(See Alphabetical Directory)

***INDUSTRIAL ASSOCIATIONS**

Industrial Development Legion of N B, 555 Pleasant
NEW BEDFORD BOARD OF COMMERCE, 628 Pleasant, see p 6

***INDUSTRIAL SPACE**

NEW BEDFORD STORAGE WAREHOUSE CO, 152 Front, tel 5-7476, see p 71

INSECTICIDES

HERSOM ALLEN CO, 74 Howard av, see back cover
HOLMES COAL CO, 552 Pleasant, see back cover

***INSULATING MATERIALS (BRANDS)**

CELOTEX, Acushnet Saw Mills Co, 54 Mill rd, Acushnet, tel 6-8511, see front cover
CELOTEX, Greene & Wood Inc, 334 S Water, tel 7-9436, see p 2
JOHNS-MANVILLE, Babbitt Steam Specialty Co, 55 S Water, tels 8-5691 and 8-5692, see front cover

***INSULATION**

GROSSMAN L SONS INC, 27 Ashley blvd, tel 5-7439, see back-bone

***INSURANCE (FIRE)**
(See Insurance Agents)

ASHLEY CHARLES S & SONS, 11-15 N Sixth, tel 7-9411, see back cover
BOUCHER J Z INSURANCE AGENCY, 1506 Acushnet av
CORNISH & CO INC, 888 Purchase (213), see p 63
GODDARD & BORDEN, 21 Merchants Bank Bldg, 105 William, tel 2-3602, see front cover

***INSURANCE (LIABILITY)**
(See Insurance Agents)

BOUCHER J Z INSURANCE AGENCY, 1506 Acushnet av
CORNISH & CO INC, 888 Purchase (213), see p 63
GODDARD & BORDEN, 21 Merchants Bank Bldg, 105 William, tel 2-3602, see front cover

***INSURANCE (LIFE)**
(See Insurance Agents)

BARROWS J NEWTON, 222 Union (300), see Classified Insert
CORNISH & CO INC, 888 Purchase (213), see p 63
GODDARD & BORDEN, 21 Merchants Bank Bldg, 105 William, see front cover
NEW BEDFORD INSTITUTION FOR SAVINGS, 174-178 Union cor Purchase, tel 5-7844, see p 5
WEFER & PARKER, 105 William (46), see p 63

INSURANCE AGENTS

Aindow John H, 221 Elm
ASHLEY CHARLES S & SONS, 11-15 N Sixth, tel 7-9411, see back cover
Audette A A & Son, 870 Acushnet av
BARROWS J NEWTON, 222 Union (300), tel 3-0094, see classified insert
Bergeron & Co, 199 Phillips av
Bernique Lucien & Sons, 1090 Acushnet av
Bosworth-Insurance, 200A County
Boucher Joseph I, 282 Ashley blvd
BOUCHER J Z INSURANCE AGENCY, 1506 Acushnet av
BRISTOL COUNTY INSURANCE AGENCY, 749 Purchase (2), tel 2-1152, see p 63
Burns William A, 508 Pleasant (205)
Case Insurance Agency, 156 Eighth
Chase William R, 105 William (41)
CORNISH & CO INC, 888 Purchase (213-214-215), see p 63
DAVIS CHESTER E, 558 Pleasant (31)
Diniz Jacintho F, 1167 Cove rd
Doyle Edward T, 222 Union (308)
Flood Ernest J, 20 Market (12)
GODDARD & BORDEN, 21 Merchants Bank Bldg, 105 William, tel 2-3602, see front cover
Goshien Milton H, 227 Union (702)
Grenache Ins Agency, 1428 Acushnet av (9)
Henshaw James, 558 Pleasant (15)
HUMPHREY & COVILL, 628 Pleasant (302-310)
Jacques & Co, 791 Purchase (10)
Kaufmann Edwin, 7 N Sixth (5)
KNAPP & KNAPP, 558 Pleasant (13), tel 3-0546
Koffman David, 628 Pleasant (200)
Lambert William A, 213 Aquidneck
Lardner Joseph C, 223 Aquidneck
Luiz Guilherme M & Co, 101 Rivet
Lumiansky D & Co Inc, 227 Union (702)
Margolis Max M, 105 William (34)
Millette's Insurance Agency, 1781½ Acushnet av

THE SALVATION ARMY

Recognized Responsible Respected

A Shield to Thousands

Operating in 97 Countries World Wide Service

Phone 2:0902 25,000 Centers of Work Phone 2-0902

Murray Francis H, 253 Hillman
Normandin Joseph A Z, 791 Purchase (15)
Otis & Co, 227 Union (207-208)
PAUL & DIXON, Duff Bldg, 628 Pleasant (208), see p 63
Peterson George W, 20 Market (24)
Pope Harry L, 888 Purchase (214)
Rogers Joseph E, 715 Allen
Sylvia Eva Mrs, 82 Crapo
Villela Vasco A, 488 Pleasant (6)
WEFER & PARKER, 105 William (46), tel 7-9376, see p 63
Whitworth & Co, 791 Purchase (15)
Wilken & Wilken, 276 Union
YORK INSURANCE AGENCY THE, 628 Pleasant (208)
Zimon John, 50 Princeton

INSURANCE COMPANIES

American Motorists Ins Co, 628 Pleasant (303)
American Mutual Liability Ins Co of Boston, 227 Union (311)
American Policyholders Ins Co, 227 Union (311)
Associated Mutuals Inc, 222 Union (302)
Boston Mutual Life Ins Co, 888 Purchase
BRISTOL COUNTY INS AGENCY (2), 749 Purchase, tel 2-1152, see p 63
CAMBRIDGE MUTUAL FIRE INS CO (Goddard & Borden), Merchants Bank Bldg (21), see front cover
Century Indemnity Co, 791 Purchase (17)
Columbia Casualty Co, 222 Union (418)
CONNECTICUT MUTUAL LIFE INS CO, 558 Pleasant (31)
Employers Liability Assurance Co, 105 William (44)
FARMERS AND TRADERS LIFE INS CO (J Newton Barrows), 222 Union (300)
Hancock John Mut Life Ins Co, 888 Purchase (517)
HANOVER FIRE INS CO, Goddard & Borden, Merchants Bank Bldg (21), see front cover
Hartford Steam Boiler Inspection & Ins Co, 11 N Sixth
Liberty Mutual Ins Co, 222 Union (513)
LONDON & LANCASHIRE, Goddard & Borden, Merchants Bank Bldg (21), see front cover
LOWELL MUTUAL FIRE INS CO, Goddard & Borden, Merchants Bank Bldg (21), see front cover
Lumbermen's Mutual Casualty Co, 628 Pleasant (301)
Maryland Casualty Co, 11 N Sixth
Merchants Mutual Casualty Co, 888 Purchase
Metropolitan Life Ins Co of New York, 758 Purchase (5)
Mutual Life Ins Co of N Y, 222 Union (309)
National Life Insurance of Vt, 129 Union
NEW ENGLAND MUTUAL LIFE INS CO (J Newton Barrows), 222 Union (300)
New York Life Insurance Co, 227 Union (711)
OCEAN ACCIDENT GUARANTEE CORP, Goddard & Borden, Merchants Bank Bldg (21), see front cover
Ocean Accident and Guarantee Corp Ltd The, 222 Union (418)
PEERLESS CASUALTY CO (J Newton Barrows), 222 Union (300)
PHOENIX MUTUAL LIFE INS CO, 261 Union (5)
Prudential Ins Co of America The, 227 Union (307)
Standard Accident Ins Co, 628 Pleasant (302-310)
STAR FIRE INS CO, Goddard & Borden, Merchants Bank Bldg (21), see front cover
ST PAUL FIRE & MARINE INS CO, Goddard & Borden, Merchants Bank Bldg (21), see front cover
Travelers Insurance Co, 105 William (41)

INSURANCE RATING BUREAUS

New England Fire Insurance Rating Assn, 227 Union (409)

INTERIOR DECORATORS

Barreau John R, 49 Mechanics lane
Lemos Leo, 134 Tallman

INVESTMENT BANKERS

Boyden Walter M, 558 Pleasant (10)
Gregg Storer & Co Inc, 105 William (40)
Investment Supervision Inc (Supervision), 227 Union (205)
KIDDER PEABODY & CO, First Nat Bank Bldg (206), see insert opp inside back cover
Luiz Guilherme M & Co Inc, 101 Rivet
LUZO CORPORATION OF AMERICA, 139 Rivet, tel 2-5491, see p 57
TUCKER ANTHONY & CO, 20 Market, see p 57

*INVESTMENT BROKERS

(See Investment Bankers)
KIDDER PEABODY & CO, First Nat Bank Bldg (206), see insert opp inside back cover
TUCKER ANTHONY & CO, 20 Market, see p 57

INVESTMENT COUNSELORS

Bristol Investment Counsel Corp, 558 Pleasant (6)

*INVESTMENT SECURITIES

(See Investment Bankers)

*IRON AND STEEL

HANDY JONATHAN CO INC, 28-30 William, tel 7-9457, see top lines and p 61

JEWELERS (RETAIL)

Blume Harry, 1447 Acushnet av
Cartier Inc, 805 Purchase
Centre Jewelry Co, 1048 S Water
Flor & Son, 142 County
Freddies Jewelry Store, 1007 Acushnet av

SHEERIN & O'BRIEN Electrical Contractors
Locksmiths Hotpoint Appliances
Formerly A. C. Smith Co. 27 William St. Telechron Clock Service Phone 8-5358

GIDLEY CYRUS J, 209 Union, tel 2-4276, see classifield insert
KAY JEWELRY CO, 760 Purchase, see p 62
Lafayette Store The, 1143 Acushnet av
LeBlanc Charles H, 1422 Acushnet av
Maheu Ludger, 1551 Acushnet av
Mello Marcelino P, 989 S Water
Michaud Honore, 441 Pleasant
Michaud & Co Inc, 1181 Acushnet av
New York Jewelry & Gift Shop, 1037-9 S Water
OLYMPIA JEWELRY CO, 881 Purchase, tel 3-5228, see front cover
Perras Elie, 39 Tallman
Poisson Avila, 1109 S Water
Poisson Bros, 1469 Acushnet av
POOR BROS, 196 Union, tel 2-9767
Portnoy Simon, 1681A Acushnet av
Roebuck H & Sons, 1007 Purchase
Rose Jewelry Co, 1541 Acushnet av
Ryder George H, 16 Norman
Sage Louis, 508 Pleasant (302)
Schultz Adolph A, 202 Union
Simoes Jose F, 950A S Water
Smith Henry B, 24 Sears ct
Stone Albion B, 758 Purchase (19)
Sullivan The Jeweler, 771 Purchase
Swiss-Am Watch Hospital Inc, 747 Purchase
Unwin Charles E, 236 Union

*JEWELRY AND SMALL LEATHER GOODS

STAR STORE, Union and Purchase, see top lines and p 47

*JOB PRINTERS

(See Printers—Book and Com'l)
COFFIN A E PRESS, 508 Pleasant (208), see p 72
LE MESSAGER PUBLISHING CO, 420 N Front, see p 73
LIBERTY PRESS, 296 N Front, see p 73
REYNOLDS PRINTING, 34 N Second, see p 72
SIMPSON WILLIAM A, 128 Union, see p 73

JUNK DEALERS

Cody & Tobin, 1410 Purchase
Cohen Albert, 151 Grinnell
Cohen M & Son, 567 Acushnet av
Fox Meyer, 504 Acushnet av and 223 N Second
Francis Domingo, 446 Chancery
Gleek Abraham, 1509 Purchase
Kline Max C, 151 Grinnell
Lassow & Cohen Inc, 180 S Water
Levine William, 61 Bedford
McCullough John, 98 Front
Mickelson Abraham, 39 Fair
Mirsky Samuel K, 470 First
Portnoy Israel & Son, 225 Davis
Shapira Benjamin & Son, 28 Beetle
Shuster Harry, 32 Thompson
Zexter Julius, 477 First

KENNELS

Adibor Kennels, 76 Oneida and 1026 Kempton
Holden's Kennels, 166 Durfee

*KINDLING

HOLMES COAL CO, 552 Pleasant, tels 5-7692 and 3-5397, see back cover

*KITCHEN UTENSILS

(See House Furnishing Goods)
STAR STORE, Union and Purchase, tel 8-5611, see top lines and p 47
WING C F CO INC, 790-794 Purchase, tel 9-6234, see p 48

*KODAKS AND SUPPLIES

(See Photographic Apparatus)
KEYSTONE THE, 193 Union, see front edge

*KWIKLITE OIL BURNERS

(See Oil Burners, etc)
PACIFIC OIL CO, 929 Kempton, tel 9-6271, see front cover

LABORATORIES

Clinical Laboratory, 261 Union (18)

LADDER MFRS

Cape Cod Ladder & Mfg Co, 122 N Front

*LADIES WEARING APPAREL

(See Clothing Dealers)
STAR STORE, Union and Purchase, see top lines and p 47
WING C F CO INC, 790-794 Purchase, see p 48

LANDSCAPE GARDENERS

Diamond James, 433 Union
MUNSON E MALCOLM, 87 Elm, S Dartmouth, see p 62

LAST REMODELERS

Wallgren Co, 52 Cottage

*LATHS

GREENE & WOOD INC, 334 S Water, tel 7-9436, see p 2

LAUNDRIES

American Laundry, 16 Potvin ct
Blue Ribbon Laundry, 273 Central av
Crown Laundry The, 132 Chancery
Diamond Laundry, 27 Hathaway
Dion H P & Son Inc, 591 Summer
Geller Herman & Julius, 140 Court
HATHAWAY'S LAUNDRY, 6 Campbell, Dial 8-5378, see p 49
Hing Kwong, 1014 Acushnet av
Home Washing Co, 111 Myrtle
Hoo Gook Chung Soo, 951 Purchase
Horne George W, 1387 Purchase
Lee Sang, 428 Rivet
Lee Tom, 951 Purchase
Lee Wing, 16 S Second
Liberty Laundry, 13 Edward
Lindbloms Laundry Inc, 158 Court
Lung Samuel, 27 Rodney French blvd
Lung Quong, 1027 Purchase
Lung Win, 662 Pleasant
New Bedford Laundry, 132 Rockdale av
North End Laundry, 1066 County
O K Hand Laundry, 1750A Acushnet av
PARSONS LAUNDRY CO INC, 270 Acushnet av
Pearl Laundry, 62-66 Hicks

WHITE'S FARM DAIRY SPECIAL MILK ENTIRELY FROM OUR OWN HERD 211 Middle St. ACUSHNET, MASS. DIAL 3-4457

Perfection Laundry, 444 Bolton
See To, 421 N Front
Seto Kin, 1610 Acushnet av
Shing Yee, 347 Kempton
Sing Lee, 268A Sawyer
Sing Wing, 17 N Sixth
Special Laundry, 50-54 Jouvette
Standard Laundry, 28 Kenyon
Star Laundry, 95 Nash rd
Wah George, 872 Kempton
Wash Rite Laundry Inc, 72 Milford
West End Laundry, 350 North
Wing Lee, 325 County
Wing's Laundry, 143 Ash
Wong William, 956 Brock av
Yee Ark, 157 Acushnet av
Yee Charlie, 266D Acushnet av
Yee Charlie, 278 Union
Yee Paul, 952A S Water

LAUNDRY SUPPLIES AND EQUIPMENT DEALERS

HERSOM ALLEN CO, 74 Howard av, see back cover

LAWN MOWERS SALES AND SERVICE

HERSOM ALLEN CO, 74 Howard av, see back cover

LAWYERS

Abramson Fisher, 227 Union (608)
Adelsohn Leo M, 96 William (205)
Auger Asa & Son, 20 Market (15)
BARNET & BARNET, 888 Purchase (315), see p 65
Bartkiewicz Henry A, 791 Purchase (5)
BENTLEY SAMUEL E, 227 Union (406-408)
Blake Robert M, 558 Pleasant (17)
Braudy Selwyn I, 888 Purchase (413)
Brewer Helen Potter Mrs, Masonic Bldg (5)
Briggs Justus A Jr, 15 Masonic Bldg
Bronspiegel Abram, 222 Union (303)
Brownell Morris R, 558 Pleasant (1)
BULLARD JOHN M, 558 Pleasant (6)
Burrell Sydney H, 888 Purchase (312)
Clarke Edward E, 30 Masonic Bldg
CLIFFORD JOHN H, 558 Pleasant (6)
CONNOLLY HAROLD W, 558 Pleasant (34), see p 65
Connor Charles C, 234 Union
Conroy William M, 202 Union (5)
Considine Walter L, 628 Pleasant (307)
Cook, Brownell, Taber & Sherman, 1 Masonic Bldg, 558 Pleasant
CRAPO, CLIFFORD, PRESCOTT & BULLARD, 558 Pleasant (6), tel 5-7461, see p 65
Dade Isaiah C, 791 Purchase (4)
de Freitas Joseph F, 201 Union (8)
Dexter Lemuel LeBaron, 37 Masonic Bldg
Dionne H Ernest, Cummings Bldg (206)
Downey William S, 261 Union (13)
DOYLE ANDREW P, 222 Union (214), tel 3-0998, see p 65
DOYLE FRANCIS A, 222 Union, tel 2-5584 see p 66
Ferreira Joseph, 888 Purchase (309)
FISHER MERTON C, 558 Pleasant (37), see p 66
FOULKE HOWARD V, 558 Pleasant (6)
Francis Joseph F, 758 Purchase (16)
FREITAS WILLIAM R, 558 Pleasant (38), see p 66
Genensky Robert L, 222 Union (403)
Goldberg Myer A, 105 William (34)
Goldys Arthur, 222 Union (418)
Gomes Alfred J, 716 Purchase (5)
Gomez M Leal, 488 Pleasant (15)
Goodman George B, 888 Purchase (414)
Greenstein Max F, 488 Pleasant (5)
Harrington Edward J, 558 Pleasant (5)
Helford George, 7 N Sixth (6)
Horvitz Samuel, 488 Pleasant (5)
Hurwitz Harold, 888 Purchase (413)
Joyce Julia A, 888 Purchase (309)
Kanter E Manuel, 908 Purchase (206-210)
KENNEY JOHN D, 105 William (22)
KENNEY & KENNEY, 105 William (22), see p 66
Kestenbaum Bernard, 96 William (207)
Knowles Henry S, 20 Grinnell
Law George T, 20 Market (10)
Laycock Ernest, 508 Pleasant (209)
Lider Harry A, 227 Union (302)
Lider Ralph D, 227 Union (302)
Lilley George E, 791 Purchase (3)
Lipman Samuel L, 888 Purchase (315)
Lipsitt Joseph, 908 Purchase (206-210)
London Jack, 261 Union (9)
Lowney Daniel S Jr, 588 Pleasant (2)
Lyons Maurice M, 628 Pleasant (301)
McCrohan James P, 222 Union (201)
McLEOD RAYMOND, 558 Pleasant (6)
MILLIKEN ALLEN W, 3 Masonic Bldg, tel 2-9706
Minkin Jacob, 222 Union (520)
MITCHELL CHARLES, 558 Pleasant (34), tel 7-9754, see p 66
Nowell George L, 558 Pleasant (2)
New Bedford Legal Aid Society, 234 Union
Nunes John B, 222 Union (416)
O'BRIEN TIMOTHY F, 227 Union (406-408)
O'BRIEN, BENTLEY & PONTE, 227 Union (406-408), see p 67
Papkin Barney, 222 Union (314)
Paquin Zephyr D, 758 Purchase (6)
PELTZ STANISLAW, 105 William (22)
Perrone Felix F, 222 Union (415)
Perry Laurence S, 105 William (33)
Perry William B Jr, 222 Union (403)
PONTE GEORGE P, 227 Union (406-408)
Potter George H, 222 Union (403)
PRESCOTT BRYANT, 558 Pleasant (6)
PRESCOTT OLIVER JR, 558 Pleasant (6)
Quinn Thomas M, 558 Pleasant (12)
Resendes Frank F Jr, 888 Purchase (312-313)
Riddock John B, 227 Union (301)
Rosenburg Sol, 758 Purchase (16)
Rusitzky Abram, 758 Purchase (6)
Scheinman M David, 888 Purchase (208)
Schwartz Leo, 508 Pleasant (217)
Shapira Kolman, 260 Union (4)
Sherman Allen, 558 Pleasant (1)
Smith Luke, 261 Union (16)
Smola Barnet, 508 Pleasant (216)

Linens, Blankets & Domestics

STAR STORE

TELEPHONE 8-5611

STONE LOUIS, 261 Union (7), tel 3-1181, see p 67
Sczzur John P, 508 Pleasant (200)
Taber Frederic H, 558 Pleasant (1)
Vera Frank, 261 Union (10)
Weitzman Jacob B, 20 Market (11)
Whittier Cecil H, 558 Pleasant (1)
YOUNG GEORGE H, 594 Pleasant, tel 2-4517

LEATHER DEALERS

CUSHING C F & SON, 586 Pleasant, see p 62

LEATHER MFRS (ARTIFICIAL)

Fibre Leather Mfg Corp, 630 Belleville av

LEATHER GOODS (MFRS)

Fairhaven Corp (hand bags), 85 Coggeshall
Strand Leather Goods Co Inc, 94 Sawyer

LEATHER GOODS (RETAIL)

CUSHING C F & SON, 586 Pleasant, see p 62

***LECTURES ILLUSTRATED**

WRIGHT J ARNOLD, 7 South Sixth, tel 2-2702, see classified insert

***LEDGERS AND ACCOUNT BOOKS**

SIMPSON WILLIAM A, 128 Union, tel 3-5566, see p 73

LETTER SHOPS

Clarke's Letter Shop, 558 Pleasant (30)

LIBRARIES

Book House The (lending), 562 County
BOOKMAN SHOP THE (lending), 236 Union, see p 74
Eighth St Studio, 15 Eighth
HUTCHINSON H S & CO (lending), 222-226 Union, see p 74
HUTCHINSON'S BOOKSTORE, 222-226 Union, see p 74
MANNING DIRECTORY LIBRARY, New Bedford Board of Commerce, Duff Bldg, 628 Pleasant, see p 6
New Bedford Bar Assn Law Library, 443 County
NEW BEDFORD BOARD OF COMMERCE, (Directory), 628 Pleasant, see p 6
New Bedford Free Public Library, 613 Pleasant, branches 168 Cove, 63 Weld and 395 Kempton
Popular Lending Libraries, 551 Middle

LIGHT, HEAT AND POWER COMPANIES

NEW BEDFORD GAS & EDISON LIGHT CO, 693 Purchase, see p 8

***LINEN SUPPLY**

(See Towel, Apron and Coat Supply)

LINENS—RETAIL)

Bedford Shop The, 743 Purchase

LINGUICA MANUFACTURERS

Cordeira & Pereira, Sharp, S D
Dartmouth Linguica Mfrs, 16 Puritan, S D
New Bedford Linguica & Chourica Co, 56 Davis

***LINOLEUM (BRANDS)**

ARMSTRONG, Girard Furniture Co, 2316 Acushnet av, see back cover

***LINOLEUMS**

(See Carpets, Rugs, etc)

HOUSEHOLD FURNISHING CO INC, 690 Purchase, see bottom edge and p 60
KAPLAN BROS FURNITURE CO (Armstrong), 1182 Acushnet av and 1020 S Water
STAR STORE, Union c Purchase, see top lines and p 47
WING C F CO INC, 790-794 Purchase, see p 48

LIQUOR DEALERS

Acme Package Store Inc, 969 Acushnet av
American Liquor Store, 2177 Acushnet av
Avenue Beverage Co Inc, 1128 Acushnet av
Avila M F Inc (wholesale), 444 Acushnet av
Bliss Corner Package Store, Russells Mills rd, S D
Biltmore Package Shop The, 684 Pleasant
Boulevard Package Store The, 7 Rodney French blvd
Cape Liquor Mart, 914 Purchase
Cohen Albert, 133 Union
Cove Beverage, 104-106 Cove
Crown Cafe, 161 N Front
Cummings & Cummings Inc, 98-104 William
Dipper The, 201 N Second
Epicure The Inc, 716 Pleasant
Family Liquor Store The, 321 Rivet
G K Liquor Store Inc, 890 Purchase
Herman's Liquors Inc, 698 Purchase
LeBeau's Tavern, 75 Tarkiln Hill rd
LeClair V Joseph, 1799 Acushnet av
Morris Beverage, 1150 Acushnet av
My Package Store, 410 N Front
Nash Liquor Store, 1669 Acushnet av
New Bedford Wholesale Liquor Co (whsle), 1843-1847 Acushnet av
Palm Cafe, 317 N Front
Pastime Tavern, 11 Division
Perry Manuel T, 245 Rockdale av
Polycarpo Augusto Co, 329 Rivet
Sylvia's Package Store, 497 Rockdale av
Textile Beverage Co, 1290 Acushnet av
Town Tavern, 718 Pleasant
Travers Package Store, 751 Kempton
Union Liquors, Inc (wholesale), 744 Acushnet av
Union Package Store Inc, 970 S Water
Veteran's Tavern, 570 N Front
Walnut Cafe, 141 Walnut
WHEATON HIRAM & SONS INC (wholesale and retail), 45 School, tels 9-6264 and 9-6265, see back cover
Whistle Bottling Co Package Store, 262 Coggeshall

LIQUOR DISTRIBUTORS

WHEATON HIRAM & SONS INC, 45 School tels 9-6264 and 9-6265, see back cover

LIQUORS (WHOLESALE)

Union Liquors Inc, 742 Acushnet av

LIVE STOCK DEALERS AND COMMISSION

Curhan Aaron, 12 Sherman
Goodman Hyman, 484 Coggeshall

Kaplan Nathan, 330 Allen
Margolis Simon I, 462 Purchase

LIVERY AND BOARDING STABLES

Park Boarding Stables, 4 Watson

***LIVING ROOM FURNITURE (BRANDS)**

(See Furniture Dealers)

KROEHLER, Kaplan Bros Furniture Co, 1182 Acushnet av and 1020 S Water

LOANS

A & S Corp, 227 Union (607)
American Loan Society Inc, 96 William (208)
Bristol Acceptance Trust, 488 Pleasant (9)
Bristol County Mortgage Co, 488 Pleasant (9)
Capitol Loan Co, 508 Pleasant (213)
Collateral Loan Co of New Bedford, 149 Union
COLONIAL LOAN CO, 1454 Acushnet av, see p 57
COMMUNITY PLAN INC, 758 Purcha e see p 57
Devonshire Financial Service Corp, 227 Union (312)
HASTE P J CO, 749 Purchase (1), tel 2-1152, see p 63
LUZO CORPORATION OF AMERICA, cor Rivet and Purchase, tel 8-5451, see p 57
NEW BEDFORD ACCEPTANCE CORP, 227 Union (707), tel 3-1123, see p 55
NEW BEDFORD FIVE CENTS SAVINGS BANK, 791 Purchase, see p 3
NEW BEDFORD MORRIS PLAN CO THE, 103 William, see p 4
Personal Finance Co, 222 Union (316)
Sacred Heart Credit Union, 349 Summer

***LOBSTERS (WHOLESALE)**

GOULART JOSEPH FISH CORP, Homer's Wharf, see p 58

LOCATING BUREAUS

Universal Locating Bureau, 70 North

LOCKSMITHS

SHEERIN & O'BRIEN, 27 William, see top lines
Smith Arthur C, 276 Union

LODGING HOUSES

(See Boarding and Rooms)

***LONG DISTANCE TRUCKING**

(See Trucking and Teaming)

ANDREWS & PIERCE INC, 506 Middle, tel 8-5805, see top lines
HEMINGWAY BROS INTERSTATE TRUCKING CO, 438 Dartmouth, tels 5-7841, 5-7842 and 2-3387, see top lines and p 74

LOOM REED MFRS

Knowles Loom Reed Works, 114 Myrtle cor Penniman
New Bedford Loom Reed Co, 499 Belleville av
Schmidt Loom Reed Works, 116 Front

***LUGGAGE**

(See Trunks and Traveling Bags)

KAY JEWELRY CO, 760 Purchase, see p 62
KEYSTONE THE, 193 Union, see front edge

***LUGGAGE (BRANDS)**

HARTMANN, C F Cushing & Son, 586 Pleasant, see p 62

LUMBER DEALERS

ACUSHNET SAW MILLS CO, 54 Mill rd, Acushnet, tel 6-8511, see front cover
CROACHER THOMAS W ESTATE, 384 S Water, see p 51
GREENE & WOOD INC, 334 S Water, tel 7-9436, see p 2
GROSSMAN L SONS INC, 27 Ashley blvd, tel 5-7439, see back bone
South End Wrecking Co (used), Katherine c Crapo

***LUNCH ROOMS**

(See Restaurants)

STAR STORE, Union and Purchase, see top lines and p 47

MACHINERY DEALERS

FALLOW J S & CO (textile), 279 Union (2-3), see p 68
Grinnell Machinery & Supply Co, 94 Kilburn

MACHINERY MFRS

Continental Laundry Machinery Co, 25 Elm
Highway Service Inc, 11 N Sixth
Morse Twist Drill & Machine Co, 163 Pleasant
Perry E J Machine Corp, 10 Spring

MACHINISTS

Baker Machine Co, 664 Acushnet av
Besse Henry W, rear 116 High
Bradley & Halliwell Machine Co Inc, 19 N Second
Brodeur's Machine Shop, 62 Wood
HATHAWAY MACHINERY CO, Fairhaven, see p 68
Heaton Machine Shop, 94 Sawyer
Johnson & Moreau, 33 William
New Bedford Boiler & Machine Co, 42 Front
New Bedford Diesel Engine Co, 120 Front
Norlander Machine Co, 463 First
Sparling Bros Machine Co, 8 Hazard
Sterling Machine Shop, 10 King
Vincent Wilfred H, 235 N Water

MAGICIANS

Landry's Studio of Magic, 164 Rivet

***MAGNESIA CEMENT**

BABBITT STEAM SPECIALTY CO, 55 S Water, tels 8-5691 and 8-5692, see front cover

MANUFACTURERS

ACUSHNET SAW MILLS CO (wooden boxes), 54 Mill rd, Acushnet, see front cover
American Playshoe Co (slippers), 70 Kilburn
Beacon Mfg Co (blankets), 2301 Purchase
Bedford Shirt Corp (men's shirts), 94 Sawyer
Booth Mfg Co (cotton goods), 1357 Rodney French blvd
Bosse & Forand (brooms), 1783 Purchase
Bourgoyne Silk Mills (rayon cloth), 92 Sawyer
Calif Bros & Co (house dresses), 474 Acushnet av
Calvin Clothing Co (boys clothing), 90 Hatch
Cape Cod Ladder & Mfg Co (ladders), 122 N Front
Carter William Thread Co (yarns), 85 Coggeshall

Coaters Inc (coaters for imitation leather trade), 135 Potter
Colonial Textile Mfg Co (pajamas and nightgowns), 85 Coggeshall
Continental Elastic Co (elastic), 90 Hatch
Continental Screw Co (wood screws), 459 Mt Pleasant
Continental Laundry Machinery Co (laundry machines), 11 N Sixth
Cordeira & Pereira (linguica), Sharp, S D
Croteau Calixte M (concrete blocks), 685 Shawmut av
Dan-Dee Dress Co (dresses), 94 Kilburn
Dartmouth Linguica Mfg Co (sausage), 16 Puritan, S D
Economy Blouse Co (boys shirts), 94 Sawyer
Edgar Weaving Co (rayon fabrics), 686 Belleville av
Edison Concrete Block Co (concrete blocks), 14 Edward
Epstein Bros (underwear), 94 Kilburn
Eureka Mfg Co (ladies dresses), 85 Coggeshal
Ezra Kelley Watch Oils (watch oils), 159 M Pleasant
Fairhaven Corp (handbags), 85 Coggeshall
Federal Yeast Corp (yeast), 1817A Acushnet av
Fibre Leather Mfg Corp (artificial leather), 630 Belleville av
Fibro Products Co (luggage), 630Belleville av
Firestone Cotton Mills (tire fabric), 117 King
Fisk Rubber Corp (tire fabric), 555 Orchard
Frates Frank A (shoe mfrs, goods and supplies), 154 Acushnet av
Freedman A & Sons (mens shoes), 94 Sawyer
Gaspar Manuel (sausage), 14 Circuit
Gilt Edge Silk Mills (silk mfrs), 1145 Kempton
Gold Band Sterilizing Powder Co (powder), 688 Pleasant (5)
Goodyear Fabric Corp (tire fabric) 539 Orchard
Gosnold Mills Corp (cotton textiles), 601 Orchard
Gundersen Glass Works Inc (glass), 38 Prospect
GUNNING IRON WORKS (boilers), 120 N Water, tel 3-4868
Hatch Frank W (cordage and twine), 48 Union
Hathaway Mfg Co (cotton textiles), 97 Cove
Highway Service Inc (machinery), 11 N Sixth
Hoosac Mills Corp, N B Mills Div (cotton textiles), 295 Phillips av
Ideal Ladies Undergarment Co (underwear), 85 Coggeshall
Kendall Mills (cotton gauze), 1607 Rodney French blvd
Kenwood Mfg Co (boys trousers), 120 Sawyer
Kilburn Mill (yarn), 97 Rodney French blvd
Knowles Loom Reed Wks (loom reed), 114 Myrtle c Penniman
Lambeth Rope Corp (cordage and twine), 627 Tarkiln Hill rd
Madewell Overall Mfg Co (overalls), 40 Bedford
Manhattan Cap Co The (caps), 27 Weld
Mar-vel Mill Inc (cotton goods), 120 Sawyer
Marx R M Co (waste), 2140 Acushnet av
Mathews I & Bros (underwear), 120 Sawyer
Mendell Elastic Mfg Co Inc (elec equipment and supplies), 60 S Water
Monarch Wash Suit Co (boys suits), 76 Prospect
Morse Twist Drill & Machine Co (machinery) 163 Pleasant
Mutterperl Sol Inc (handbags), 85 Coggeshall
Narragansett Shirt Co (shirts), Wamsutta Mills
Nashawena Mills (cotton fabrics), 602 Belleville av
National Silk Spinning Co (silks), 158 Bullard
Naushon Mills Inc (cotton yarns), 59 Cove
Neild Mills Inc (silks), 305 Nash rd
New Bedford Band & Tie Co (baling ties), 350 S Second
New Bedford Bedding Co (mattresses), 43 and 50 Delano
New Bedford Clothing Co Inc (boys clothing), 689 Belleville av
New Bedford Cordage Co (cordage and twine) 131 Court
New Bedford Hosiery Co (hosiery), 94 Kilburn
New Bedford Linguica & Chourica Co (sausage), 56 Davis
New Bedford Loom Reed Co (loom reed), 499 Belleville av
New Bedford Mfg Co (womens furnishing goods), 630 Belleville av
New Bedford Pajama Co (pajamas), 74 Kilburn
New Bedford Rayon Co (rayon fabrics), 194 Riverside av
New Bedford Tallow Co (fertilizer), 20 Howard av
New Bedford Textile Co (cotton cordage and twine), 675 Shawmut av
Newton Edward W (cod liver oil), 288 Dartmouth
Nonquitt Mills (cotton goods), 686 Belleville av
Nonquitt Spinning Co (cotton yarns), 686 Belleville av
O'Brien John N (mattresses), 141-147 Kempton
Otis Elevator Co (elevators), 20 Market (bas)
Perry E J Machine Corp (machinery), 10 Spring
Pierce Bros Ltd (cotton yarns), 1125 County
Pierce Mfg Corp (cotton goods), 216 Belleville av (closed)
Primrose Bedspread Co (bedspreads), 1357 Rodney French blvd
Quissett Mills (cotton yarns), 56 Prospect
Revere Copper & Brass Inc (copper), 124 N Front
Rhodes J C & Co (shoe eyelets), 123 Front
Royal Shoe Inc (men's shoes), 120 Sawyer
Rubin J & Sons (mattresses), 70 Kilburn
Ruggles John W Co (twine), 94 Sawyer
Schmidt Loom Reed Wks (loom reed), 116 Front
Schmidt Mfg Co (leather belts), 116 Front
Seal Sac Inc (oil silks), 645 Belleville av
Silverman F & Sons (dresses), 85 Coggeshall
Soule Mill (cotton goods), 305 Nash rd
Star Garment Co (clothing), 74 Kilburn
Stokiley Bros & Co Inc (canned foods), 90 Riverside

Strand Leather Goods Co Inc (leather goods), 94 Sawyer
Sunlin William (cigars), 174 Myrtle
Sykes Joseph Bros American Inc (card clothing), 242 N Water
Taylor & Sachs (mattresses), 92 Acushnet av
Universal Hat & Cap Mfg Co (hats), 1064 S Water
Wamsutta Mills (sheets), 744 Acushnet av and Wamsutta
Weave Craft Co (towels), 9 North
Weeden Mfg Co (toy steam engines), 24 Elm
Whaling City Glass Wks (glassware), 3932 Acushnet av
Wills Gasket Co (gaskets), 3 School
Winning Edward A Co (oil silks), 90 Hatch

MANUFACTURERS (POWDER)

Gold Bond Sterilizing Powder Co, 688 Pleasant (5)

MANUFACTURERS' AGENTS (TEXTILE)

FALLOW J S & CO, 279 Union (2-3), tel 6-8589, see p 68

MAP DEALERS (MANNING'S ARROW CITY MAPS)

BOOKMAN SHOP, 236 Union, see p 74
FABER INC, N B Hotel Lobby, 725 Pleasant
FAIRHAVEN STAR, 20 Main, Fn, see p 1126
KEYSTONE INC THE, 193 Union, see front edge
NEW BEDFORD NEWS CO, 967 Purchase, see p 72

MAP PUBLISHERS

MANNING H A CO, 33 Lyman, Springfield, Mass and 79 Cambridge, Boston,see p 876

***MARINE BOILER REPAIRS**

GUNNING IRON WORKS, 120 N Water, tel 3-4868

***MARINE FUEL**

HOLMES COAL CO, Pine, tels 5-7692 and 3-5397, see back cover

***MARINE HARDWARE**

HATHAWAY MACHINERY CO, Fairhaven, see p 68

***MARINE SUPPLIES**

(See Ship Chandlers)
BECKMAN C E CO, 35 Commercial
SISTARE F B & SON (compass repairing), 111 Willis, see front cover

***MARINE AND GAS ENGINES**

HATHAWAY MACHINERY CO, Fairhaven, see p 68

***MARKING DEVICES**

(See Rubber and Seal Stamps)

***MASON CONTRACTORS**

(See Contractors—Mason)
COOK ALBERT B, 72 Shawmut av, tel 2-7388, see p 53

***MASON BUILDING MATERIALS**

(See Building Materials)
PAISLER & WILLIS, 160 N Water, see p 51

MASSAGE

Esslinger Agnes G Mrs, 439 Union
Fielding John, 1649 Acushnet av
Grime George, 127 Kempton
Grime Olive K Mrs, 127 Kempton
Grime Robert, 127 Kempton
Kimball Carl C, 222 Union (208)
Robida Evangeline Mrs, 1566 Acushnet av
Wilson Thomas H, 170 Elm

MATTRESS MFRS

New Bedford Bedding Co, 43 and 50 Delano
O'Brien John N, 141-147 Kempton
Rubin J & Sons, 70 Kilburn
Taylor & Sachs, 92 Acushnet av

MEATS AND PROVISIONS (RETAIL)

Almond's Quality Pork Store & Delicatessen, 868 Kempton
Armand's Red & White Market, 972 Kempton
Avenue Cash Market, 1634 Acushnet av
Babiarz John, 635 First
Baldo's Market, 71-75 County
Baptiste Manuel, 52 County
Barron Isaac, 982 Kempton
Batista Manuel, 421 Belleville av
Baylies Sq Cash Market, 1767 Acushnet av
Ben's Market, 466 Brock av
Bergeron Hormidas, 605 Summer
Big Chief Market, 674 Brock av
Bolduc & Son, 1867 Acushnet av
Boston Beef Market, 1092 Acushnet av
Brito's Market, 867 S Water
Brock Ave Market, 746 Brock av
Cedar St Market, 348½ Cedar
Central Market, 1461 Acushnet av
Clark Street Market, 101 Clark
Cohen Abram, 1869 Acushnet av
Cohen Jacob F, 880 S Water
Cohen's Market, 1104 S Water
Cohen's Market, 1029 Acushnet av
Cook's Market, 366 Brock av
Costa David, 337 Nash rd
Court St Quality Market, 203 Court
Courtland Market, 280 Court
Dartmouth St Quality Market, 87 Dartmouth
Davidson George A, 1663 Purchase
Davis St Cash Market, 73 Davis
DeMello Angelina P Mrs, 47 Howland
Dias Market, 337 Hemlock, S D
Dion Zephirin J, 1702 Acushnet av
Earle St Cash Market, 1624 Acushnet av
Faria John P, 345 Rivet
Frank & Fontes, 1851 Acushnet av
Garbotsky Abraham, 27 Delano
Geary's Market, 263 Summer
Ginsburg Max, 464 S Water
Gobeil's Market, 210 Cedar
Goddard John S, 102 Weld
Grossman Max, 461 S Water
Hairos Market, 393 Ashley blvd
Hartley's Market, 12 Newton
Hazard Street Market, 44 Hazard
Herman Nathan, 947 S Water
Hy-Grade Meat Market, 594 Brock av
Israel Max, 915 S Water
Jeglinski Frank J, 159 N Front
Jennings & Brand, 156 North
Joe's Market, 451 S Water
Kaller Philip, 1135 Acushnet av
Kaplan's Market, 1663 Acushnet av
Kurganos Chaim, 476 S Water
Langlois Market, 287 Conduit
Lemire's Market, 535 Ashley blvd
Liberty Market, 339 Dartmouth
Lipman's Cut Price Market, 1170 Acushnet av
Lou's Market, 535 S Water

M & M Cash Market, 599 S Water
Machnik Joseph, 140 N Front
Marnik Joseph P, 1753 Acushnet av
McMillan's Market, 699 Cottage
Mello Manuel B, 66 Howland
Miguel Manuel J, 899 S Water
Miller Isadore J, 1026 Acushnet av
New Bedford Kosher Meat Market, 467 S Water
New Bedford Public Mkt, 704-708 Purchase
Norris' Market, 40 Rodney French blvd
North End Kosher Meat & Poultry Market, 929 Acushnet av
Park Cash Market, 1857 Acushnet av
Park Market, 841 S Water
Pinheiro Agostinho, 266 Coggeshall
Przybyla John, 712 Brock av
Roberts Market, 473 Ashley blvd
Rodriques Antone, 345 Rivet
Rodrigues & Vieira, 363 Rivet
Roland's Market, 99 Ruth
Rose Antonio, 109½ County
Sam's Meat Market, 1107 Acushnet av
Santos Elias J, 505 and 853 S Water
Shawmut Market, 556 Shawmut av
Shuster Murray, 968 Acushnet av
Silva Manuel A, 279 Rivet
Silver Dollar Market, 184 Crapo
Simmons Alfred, 461 Summer
Souza Frank, 94 Rockdale av
Square Service Cash Market, 1639 Acushnet av
Star Market, 358 Court
State Meat Market The, 1256 Acushnet av
Steward's Market, 647 County
Stop & Shop Super Market, 267 Sawyer
Sylvia Bros, 107 County and 268 Dartmouth
Sylvia Market, 209 Brownell
TABER'S INC CENTRAL MARKET, 254-258 Union, tel 2-0571, see p 58
Tasker's Market, 145 Arnold
Tighe's Market, 556 Kempton
Tommie's Market, 181 Arnold
Union Foodland Inc, 1032-1034 Acushnet av
Ventura & Lopes, 27 Luke
Vercellone Sylvester, 1487 Purchase
Wegrzyniak Frank J, 2068 Acushnet av

MEATS AND PROVISIONS (WHOLESALE)

Armour & Co, 99 Front
Brimley E Vincent, 123 Myrtle
Brimley Wilfred, 23 Robeson
Davidson George A (pork products), 1663 Purchase
Holden C H & Co, 18 N Water
New Bedford Wholesale Beef & Provision, 106 Front
Ponte Virginio P Jr, 159 Hemlock
Squire John P Co, 22 Commercial
Swift & Co, 1 Bridge sq

MECHANO THERAPEUTISTS

Mullaney Angela Mrs, 118 Chancery

MEDICAL EXPENSE LOANS

NEW BEDFORD MORRIS PLAN CO THE, 103 William, see p 4

MEDICINES (PATENT AND PROPRIETARY)

Monte Pio Patent Medicines, 417 Purchase
Ross Walter B, 1761 Acushnet av

*MEMORIALS

(See Monumental Work)
REX MONUMENTAL WORKS, 184 Dartmouth, see p 68

MEN'S FURNISHINGS

Allen George E & Co, 120 Union
McDermott Joseph D, 1707 Acushnet av
MICHAUD I E & CO, 240 Union, see p 49
Poirier's Clothes Shop, 1107 S Water
STAR STORE, Union and Purchase, tel 8-5611, see top lines and p 47
Ted's Haberdashery, 1765 Acushnet av
Townson Thomas, 1892 Acushnet av
United Men's Shops Inc, 834 Purchase

*MEN'S AND BOYS' CLOTHING

(See Clothing Dealers)
BOUCHER'S INC, 1209 Acushnet av, see p 48
MICHAUD I E & CO INC, 240 Union, see p 49
STAR STORE, Union and Purchase, tel 8-5611, see top lines and p 47

MERCANTILE AGENCIES

DUN & BRADSTREET INC, 558 Pleasant (14)

*MERCHANDISE STORAGE

(See Storage)
GENERAL ICE & COLD STORAGE CO INC, 95 Front, see p 58
NEW BEDFORD STORAGE WAREHOUSE CO, 152 Front, tel 5-7476, see p 71

*MERCHANT TAILORS

(See Tailors—Merchant)
MICHAUD I E & CO INC, 240 Union, see p 49

MILK DEALERS

Booth Charles L, 227 Hathaway
BRALEY'S CREAMERY INC, State rd, N Dartmouth, tel 3-4443, see top lines
Capitol Dairy, 657 Dartmouth
Chace Clarence E, 385 Reed
Farmer's Dairy Inc, 1270 Kempton, 3 State rd, N D
FRATES DAIRY, 2834 Acushnet av, see p 58
Furtado's Dairy, 7 Lang
GULF HILL DAIRY, Gulf rd, S Dartmouth, tel 8-5888, see top lines
HOOD H P & SONS INC, 167 Mt Vernon, tels 8-5621 and 8-5622
Ideal Dairy, McCable, S D
Knollmere Farm Dairy, 71 Hatch
Lexington Dairy, 21 Lexington
LYNDONVILLE CREAMERY ASSN, 1800 Acushnet av, see classified insert
Mastera John, 3691 Acushnet av
Model Dairy, 309 Park, S D
New Bedford Creamery, 100 Bonney
SILVIA BROS CREAMERY, 623 Brock av, 53 W Cove rd, S Dartmouth, see classified insert
Sylvia Joseph J, 30 Luke
WHITE'S FARM DAIRY, 211 Middle rd, Acushnet, tel 3-4457, see top lines

*MILL PRINTING

SIMPSON WILLIAM A, 128 Union, tel 3-5566, see p 73

BRALEY'S **BETTER DAIRY PRODUCTS**
TEL. 3-4443 N D **Better Milk in the Cream Top Bottle**

***MILL STOCKS**

TUCKER ANTHONY & CO, 20 Market, see p 57

MILL SUPPLIES

Allen Co Inc, 136 River rd
BABBITT STEAM SPECIALTY CO INC, 55 S Water, tels 8-5691 and 8-5692, see front cover
Blackstone Valley Comb Works (mill comb repairing), 77 Forest
Borden & Remington Co, 25 Nauset
FALLOW J S & CO, 299 Union (2-3), see p 68
Flood L D Co, 188 N Water
HERSOM ALLEN CO, 74 Howard av, see back cover
Hillman Frederic G, 231 Pope
Manufacturers Supply Co, 382 Acushnet av
New Bedford Comb Works Inc, rear 85 Purchase
New Bedford Shuttle Co, 871 Rockdale av
New Bedford Steel & Supply Co, 18 Commercial c Front
Pilgrim Mill Supply, 85 Coggeshall
Rocklin William, 463 Clinton
Russell Milhench & Harrison Co Inc, 466 Acushnet av
Standard Ring Traveler Co, 81 N Water
Vera Comb Works, 5 Thompson
West William R Est of, 1886 Purchase
Witkind Herbert, 463 Clinton

***MILL WORK**

ACUSHNET SAW MILLS CO, 54 Mill rd, Acushnet, tel 6-8511, see front cover
GREENE & WOOD INC, 334 S Water, tel 7-9436, see p 2

MILLINERS

Almeida Emelia F Mrs, 145 County
Beatrice's Millinery & Bride Shop, 1252 Acushnet av
Brochu Alice J, 1527 Acushnet av
Counsell Mary E, 956 S Water
Dainty Smart Shop, 108 County
Eleanor's Hat Shop, 997 S Water
Hykes Dora L Rousseau Mrs, 1576 Acushnet av
Lamode Hat Shop, 1147 Acushnet av
Loretta's, 556 Pleasant
Louise Hat Shop, 10 Mechanics lane and 101 William
Marie's Millinery, 66 William
Rose's Hat Shop, 1521 Acushnet av
Ruth's Hat Shop, 1057 Acushnet av
Savoy's Millinery Shop, 1278 Acushnet av
Smart Shop The, 1105 S Water
STAR STORE, Union and Purchase, tel 8-5611, see top lines and p 47
Vernon Hat Co, 902 Purchase
Weston Marie D Mrs, 262 Union

***MIMEOGRAPHS AND SUPPLIES**

Baldwin & Co (sales and service), 508 Pleasant (210)
KEYSTONE THE, 193 Union, tel 5-7451, see front edge

***MONEY TO LOAN**

(See Loans)
COLONIAL LOAN CO, 1454 Acushnet av, see p 57
COMMUNITY PLAN INC, 758 Purchase (10), tel 3-3477, see p 57
HASTE P J Co 749 Purchase (1) tel 2-1152, see p 63
LUZO CORP OF AMERICA, Rivet c Purchase, see p 57
NEW BEDFORD ACCEPTANCE CORP, 227 Union (707)
NEW BEDFORD FIVE CENTS SAVINGS BANK, 791 Purchase, see p 3
NEW BEDFORD MORRIS PLAN CO, 103 William, see p 4

MONUMENTAL WORK

Markey George A Monumental Works, 196 Robeson
Pothier Joseph A & Son, 306 Mt Pleasant
REX MONUMENTAL WORKS, 184 Dartmouth, see p 68
Shennan William, 173 Parker

***MORTGAGES**

HASTE P J CO, 749 Purchase (1), tel 2-1152, see p 63
NEW BEDFORD FIVE CENTS SAVINGS BANK, 791 Purchase, see p 3

***MOTHPROOFING**

NEW BEDFORD STORAGE WAREHOUSE CO, 152 Front, tel 5-7476, see p 71

***MOTION PICTURES**

WRIGHT J ARNOLD, 7 S Sixth, tel 2-2702, see classified insert

***MOTOR STOKERS**

(See Coal Stokers)

***MOTOR TRUCKING**

(See Trucking and Teaming)
ANDREWS & PIERCE INC, 506 Middle, tel 8-5805, see top lines
HEMINGWAY BROS INTERSTATE TRUCKING CO, 438 Dartmouth, tels 5-7841, 5-7842 and 2-3387, see top lines and p 74

MOTORCYCLE DEALERS

Amaral Manuel, 1844 Purchase
Brousseau Cycle Co, 1834 Purchase

***MOTORS—ELECTRIC (BRANDS)**

LINCOLN, Babbitt Steam Specialty Co, 55 Water, tels 8-5691 and 8-5692, see front cover
WESTINGHOUSE, Babbitt Steam Specialty Co, 55 S Water, tels 8-5691 and 8-5692, see front cover

***MOTORS (ELECTRIC AND EQUIPMENT)**

(See Electric Motors, etc)
BABBITT STEAM SPECIALTY CO, 55 S Water, tels 8-5691 and 8-5692, see front cover
D & G MOTOR REPAIR CO, 38 Elm, tel 2-0243, see p 40
ELECTRIC SERVICE & SALES CO, 47-51 N Second, see p 61

MENDELL ELECTRIC SUPPLY CO INC, 60 S Water

***MOTORS ELECTRIC (REPAIRING)**

D & G MOTOR REPAIR CO, 38 Elm, tel 2-0243, see p 40

***MOULDING**

GREENE & WOOD INC, 334 S Water, tel 7-9436, see p 2

***MULTIGRAPHING**

MANNING H A CO, 79 Cambridge p 876

MUSEUMS

BOURNE JONATHAN WHALING MUSEUM, 14 Johnny Cake Hill and 37 N Water

***MUSIC SCHOOLS**

(See Music Teachers)

MUSIC TEACHERS

Armstrong George W (piano), 9 Warwick
Baker Gladys A (pinao), 26 Keene
Baldwin James R (piano), 211 Weld
Bayreuther Frank, 621 Cottage
Braga Antone C (violin), 58 Acushnet av
Bryant Elsie L (piano), 205 Summer
Church Eunice (piano), 110 Willis
Correia Anibal L (violin), 61 Russell
Costa Antone (cornet), 120 Division
DaCosta Jose (piano), 260 Union (3)
Delano Arthur I (drums), 10 Lucas
Desrosiers Edmund H (piano), 118 Adams
Eaton Carolyn B (piano), 345 Union
Farmer Ethel M Mrs (piano), 30 Parker
Fleming Almoner B, 1262 Pleasant
Fontaine L J Oscar (vocal, piano), 223 Walnut
Forbes Florence E (piano), 464 County
Frankel Louis (violin), 48 Elm
Freedom Flossie M, 198 Smith
Gifford Florence L Mrs (piano), 262 Union
Godreau School of Music, Dancing & Dramatics, 888 Purchase (225)
Goviani Frank (accordion), 969 Purchase (4)
Harriman Mary E Mrs (piano), 59 Willard
Hirth Mary Mrs, 183 Park
Holden Sarah A, 290 Collette
Jones Clarence E (Violin), 122 Armour
Jones Gertrude E (piano), 122 Armour
Kieltyka Thadeus, 58 Kenyon
LaFrance Dora B Mrs (piano), 197 Rivet
Langlois A P School of Music, Dramatics and Dancing, 271 Union
Langlois Leonard E (violin), 250 Tinkham
Mascarenhas Alfredo (vocal), 318 Pleasant
Masse Rudolph H, 488 Pleasant (12)
Mattos Sisters (piano and violin), 113 County
Medeiros Esaura K (piano), 196 Central av
Messier Roland L (drums), 42 Valentine
Moncrieff Beryl S Mrs (violin), 17 S Sixth
Moreau Blanche T Mrs (violin), 938 Acushnet av
Morris Ivy, 279 Shaw
Perry M Matthew, 152 Thompson
Power Maud M Mrs, 257 Palmer
Ramsbottom John W (piano), 232 North
Robitaille Alphonse J (violin), 1771 Acushnet av
Robitaille Belle Mrs, 1771 Acushnet av
Roderigues Julio V, 475 N Front
Russell John E (fretted), 61 Maple
St Aubin George J, 21 Nelson
Scott Arthur E, 69 Crapo
Sylvia Louise M (vocal), 488 Pleasant (104)
Taylor Ida (violin), 403 Allen
Vanasse Rodolphe J, 67 Austin
Wall Harold, 160 Aquidneck
Worsley Ruth S (violin), 4633 Acushnet av

MUSIC AND MUSICAL INSTRUMENTS

Bayreuther Frank, 621 Cottage
Braga Jacinto C & Sons, 58 Acushnet av
Dupuis Piano Co, 269 Union
Karstein Alex, 508 Pleasant (205)
Modern Music Store, 1584 Acushnet av
Spooner's Music Store, 1 Park pl
Vertente John, 1 Felton
Windsor Music Store, 813 Purchase

***NAILS**

ACUSHNET SAW MILLS CO, 54 Mill rd, Acushnet, tel 6-8511, see front cover

***NATIONAL BANKS**

(See Banks and Trust Companies)

NEWS DEALERS

American News Co (New Bedford Division), 700 Kempton
Cape News Co, 474 Acushnet av
Davis Card Shoppe, 1545 Acushnet av
Lord John (used magazines), 283 Sawyer
NEW BEDFORD NEWS CO (wholesale), 967 Purchase, see p 72
Union News Co, NYNH&HRR, ft Pearl

NEWSPAPERS

Diario de Noticias (daily), 93 Rivet
LE MESSAGER (Sunday), 420 N Front, tel 3-0055, see p 73
L'Independent (daily), 271 Union (3 and4)
MORNING MERCURY THE, 575 Pleasant, see p 7
STANDARD-TIMES, MERCURY (evening and Sundays), 575 Pleasant, see p 7
TRYBUNA (weekly), (Liberty Press), 296 N Front, see p 73

***NOTARIES PUBLIC**

BORDEN MILTON E, 105 William (21), tel 2-3602
BOUCHER JOSEPH Z, 1506 Acushnet av
BULLARD JOHN M, 558 Pleasant (6)
CLIFFORD JOHN H, 558 Pleasant (6)
CONNOLLY HAROLD W, 558 Pleasant (34), see p 65
DIXON HENRY H, 628 Pleasant (209)
DOYLE FRANCIS A, 227 Union (209), tel 2-5584, see p 66
FREITAS WILLIAM R, 558 Pleasant (38), see p 66
GIBSON JOHN, 580 Pleasant, see Classified Insert
KENNEY JOHN D, 105 William (20-22)
MILLIKEN ALLEN W, Masonic Bldg (3),
MITCHELL CHARLES, 558 Pleasant (34), see p 66
PELTZ STANISLAW, 105 William (22)
PRESCOTT BRYANT, 558 Pleasant (6)
PRESCOTT OLIVER JR, 558 Pleasant (6)

NOVELTIES (MFRS AND WHOLESALE)

Fritz Edith H F Mrs, 17 N Water

NURSERIES

New Bedford Day Nursery, 1060 Cove rd

NURSERYMEN

Evergreen Gardens Nursery, 3388 Acushnet av

MUNSON E MALCOLM, 87 Elm, S Dartmouth, see p 62

NURSES

Aillery Simonne, 182 Tarkiln Hill rd
Amaral Leonora E, 122 Fair
Baker Harriet, 63 Jenny Lind
Ball Florence B, 36 Oaklawn
Baroa Mabel, 154 Aquidneck
Boa Mary H, 254 Arnold
Borden Margaret, 75 Sycamore
Bouthillette Josephine A, 234 Wood
Bradford Addie B Mrs, 57 State
Bradshaw Grace A, 174 Grinnell
Brennan Ethel M Mrs, 57 Fair
Brown John M, 104 Lombard
Buckley Mary E Mrs, 562 Union
Burke Alice E, 419 North
Burke Anne, 559 Rockdale av
Cananas Maria A, 16 Clay
Caron Claudia, 179 Ashley blvd
Chace Helen M, 387 Arnold
Chace Marion I Mrs, 544 Cottage
Chapman Marion Mrs, 172 Adams
Ciaburri Alba E, 1372 Rockdale av
Ciaburri Aurora R, 1372 Rockdale av
Claureti Virginia S Mrs, 72 Hillman
Coderre Evelyn, 43 Lucas
Connors Emily, 15 Richmond
Conway Agnes F, 105 Hazard
Coop Edna, 1110 Pleasant
Counsell Mary E, 267 Nash rd
Cummings Lelah, 25 Emerson
Cummings Lelah M, 25 Emerson
Davidson Adeline R, 64 Mechanics la
Davis Dorothy S, 51 Emerson
Dean Inez E Mrs, 45 Bonney
Demers Orpha L, 705 Brock av
Dixon Ann Mrs, 28 Keene
Dobbyn Bertille C, 289 Palmer
Docekal Elizabeth, 621 Shawmut av
Dodge Elsie M Mrs, 105 Brigham
Donovan Anna E, 474 Rockdale av
Downey Anne V, 528 Cottage
Duckworth Hazel M, 7 Desautels ct
Duphilly Harriet Mrs, 2265 Acushnet av
Dyer Anne M Mrs, 136 Newton
Edmonson Grace M, 380 Rodney French blvd
Elliott Margaret S Mrs, 70 Spruce
Ewing Isabell, 292 Park
Fagan Doris I, 93 Bedford
Fitzgerald Isabelle G, 146 Davis
Fitzsimmons Ellen Mrs, 98 Liberty
Flynn Mary C, 59 Sherman
Foster Edna B, 162 James
Frawley Jane R Mrs, 107 David
Fuller Amy L Mrs, 98 State
Garcia Clara B, 45 Morgan
Garrison Dorothy C Mrs, 571 Cottage
Garside Kathleen M, 70 Dudley
Gauthier Armand E, 2083 Acushnet av
Gibbs Mabel W, 25 Hunter
Gillis Margaret K, 18 N Sixth
Gonneville Florence B, 143 Penniman
Gonneville Leonia M, 143 Penniman
Gordon Kay, 57 Arnold
Gula Mary, 29 Ashley
Gunning Margaret L, 633 Cottage
Hale Elizabeth A, 173 Arnold
Halloran Ethel F Mrs, 215 North
Hammond Idella F Mrs, 68 Oaklawn
Harding Phyllis M, 74 Oaklawn
Harrington Irene, 17 S Sixth
Harrington Kathryn, 117 King
Harrington Winifred B, 682 Cottage
Hart Harriet H, 120 Hemlock
Harvey Elizabeth, 264 Pleasant
Hearn Elizabeth, 72 Atlantic
Hern Elizabeth M, 72 Atlantic
Hickey Margaret L, 390 Cedar
Hines Mary T, 107 Robeson
Holland Helen M, 367 Ash
Horsfall Ruth J, 64 Katherine
Howard Dorothy M, 61 Willow
Hubers Margaret K Mrs, 61 Brownell
Hutchinson Amy R Mrs, 6 Lindsay
Irvin Harriet E, 170 Grinnell
Johnson Eunice D, 377 Arnold
Kane Susan M, 32 Sycamore
Killoran Alice L, 51 Sherman
Kimball Emma B L Mrs, 57 Bedford
King Edith M, 298 Arnold
King Elsie C, 298 Arnold
King Lillian H, 298 Arnold
LaBrie Delia R, 148 Central av
Land Hattie A Mrs, 69 Willow
Larocque Anna M, 17 Jouvette
LeBeau Lauretta F Mrs, 344 Ashley blvd
Lefebvre Mary F, 116 Robeson
Lester Emeline G, 16 Jenny Lind
Lombard Emily L, 267 Cottage
MacDonald Jean G, 45 Morgan
MacLeod Margaret R Mrs, 52 Rounds
Mailloux Lucienne, 27 Bullard
Malone Teresa M, 54 State
Manning Margaret F, 59 Mt Pleasant
Masse Germaine T, 19 Clifford
McCarthy Dora, 16 Richmond
McGlynn Mary Mrs, 2793 Acushnet av
McKenzie Mary F, 100 Armour
McLoughlin Mary M, 28 Emma
Mead Harriet L Mrs, 844 Pleasant
Milligan Margaret A, 31 Rotch
Muldoon Margaret M, 87 Richmond
Murphy Emerita E Mrs, 135 Robeson
Murphy Mary L, 16 Richmond
Nelson Elna, 29 Rounds
Nelson Helen A, 367 Reed
Nichols Rebecca, 17 Richmond
Norton Mary L, 49 Willow
Norwood Anne Mrs, 40 Lucas
Pacheco Beatrice S, 222 Brownell
Parshley Doris A Mrs, 633 County
Pavao Mary J Mrs, 39 Valentine
Peck Elizabeth T, 203 Brownell
Pejko Stasia, 315 N Frost
Pelletier Marie S, 132 Nye
Pereira Bertha J E, 126 Arnold
Perry Elsie G, 1 Hemlock
Perry Wanda Mrs, 36 Salisbury
Peters Elizabeth A, 17 Columbia
Phillips Florence A, 115 Summer
Phinney Bessie C, 107 Brigham
Potter Dagman, 11 Ocean
Quinn Anne T, 97 Willis
Quinn Margaret M, 74 Rockland
Quirk Catherine L, 70 Morgan
Rau Anna C, 356 Mill
Reed Harriet, 91 Eighth
Richardson Lizzie L Mrs, 198 Summer

Robbins Carrie L, 148 Summer
Roberts Alice E, 675 Cottage
Rogers Ethel, 252 Brownell
Rousse Minnie Mrs, 286 Union
Russell Mary A, 78 Ryan
Schick Helen, 433 Cedar Grove
Scully Louise M, 18 Cedar
Senesac Ruth G, 136 Central av
Shurtliff Annie E, 59 Newton
Sieminski Gene, 33 S Sixth
Smalley Grace E, 702 Brock av
Smith Elizabeth I, 164 Ash
Smith Margaret M, 772 County
Smith Sarah J, 82 Brownell av
Smullen Ella, 101 Page
Spencer Marion E, 470 Summer
Stewart Jessie P, 75 Mill
Sullivan Kathleen T, 193 Ash
Sullivan Margaret M, 286 Union
Sullivan Mary A, 69 Sycamore
Sundin Elsie L V, 283 Court
Touchette Hilda B Mrs, 27 Maitland
Townsend Susie I, 129 Topham
Tripp Bessy B, 72 Carroll
Tripp Ida C Mrs, 163 Park
Tripp Marion E, 517 Hillman
Tripp Mary E Mrs, 174 Summer
Tripp Nellie I Mrs, 76 Atlantic
Turgeon Helen C, 374 Hawthorn
Varieur Eva Mrs, (practical), 212 Nash rd
Waddington Jeannette Mrs, 27 Dudley
Walker Lillian, 65 Capitol
Walton Edith C, 194 Belleville rd
Wilkinson Eliza M, 46 Ryan
Winsper Dorothy E, 1174 Pleasant
Winsper Mary T, 3 Junior
Witkos Alice, 155 Frederick
Wordell Nellie M, 190 Adams
Wright Doris, 82 Atlantic
Yandall Gladys, 35 Lincoln

***OFFICE BUILDINGS**
(See Buildings)
HASTE BUILDING, 749 Purchase

***OFFICE FURNITURE**
(See Office Supplies, etc)
BOOKMAN SHOP THE, 236 Union, tel 5-7132, see p 74
KEYSTONE THE, 193 Union, tel 5-7451 see front edge

OFFICE SUPPLIES AND EQUIPMENT
BOOKMAN SHOP THE, 236 Union, tel 5-7132, see p 74
Carroll C M Paper Co Inc, 54 Seventh
Cunningham Office Equipment Co, 47 S Second
HUTCHINSON H S & CO, 222-226 Union, see p 74
KEYSTONE THE, 193 Union, tel 5-7451, see front edge
NEW BEDFORD NEWS CO, 967 Purchase, see p 72

***OIL (FUEL)**
(See Fuel Dealers)
AKIN-DENISON CO, 206 Union, tel 5-7448 branches 1218 Acushnet av, Walnut cor Water, 1068 South Water and 12 Maxfield, see top lines
DUFF DAVID & SON, 640 Pleasant, tel 6-8271, see front cover
HATHAWAY OIL CO, 11-15 N Sixth, see p 38
HOLMES COAL CO, 552 Pleasant, tels 5-7692 and 3-5397, see back cover
PACIFIC OIL CO, 929 Kempton, tel 9-6271, see front cover

OIL (REFINERS)
SHELL OIL CO, INC, 11 N Sixth, 2 Washburn
Socony-Vacuum Oil Co Inc, Fish Island
Valvoline Oil Co, 480 Mt Pleasant

***OIL BURNERS (BRANDS)**
(See Oil Burners and Oil Burning Equipment)
CHRYSLER AIRTEMP, Holmes Coal Co, 552 Pleasant, see back cover
DADSON, Walter P Bailey, 126 Dartmouth, see p 50
DADSON, David Duff & Son, 640 Pleasant, tel 6-8271, see front cover
DELCO HEAT, George J Allen & Co, 422 Acushnet av, tel 2-9587, see p 50
GILBERT & BARKER, Anderson & Olsen, 147 Chancery, see p 51
KWIKLITE, Pacific Oil Co, 929 Kempton, tel 9-6271, see front cover
PETRO-NOKOL, Standard Electric Co, 734-744 Pleasant, tel 3-5708, see p 40
S T JOHNSON INDUSTRIAL, Hathaway Oil Co Inc, 501 County, see p 38
SYNCRO-FLAME, Walter P Bailey, 126 Dartmouth, see p 50
SYNCRO-FLAME, Holmes Coal Co, 552 Pleasant, see back cover
TIMKEN SILENT AUTOMATIC, Hathaway Oil Co Inc, 501 County, see p 38
WILLIAMS OIL-O-MATIC, Akin-Denison Co, 206 Union, tel 5-7448, see top lines

OIL BURNERS AND OIL BURNING EQUIPMENT
ALLEN GEORGE J & CO, 422 Acushnet av, tel 2-9587, see p 50
ANDERSON & OLSEN, 147 Chancery, tel 7-9162, see p 51
BAILEY WALTER P, 126 Dartmouth, see p 50
DELANO HAROLD L, 137 Grinnell, tel 2-6491
DUFF DAVID & SON, 640 Pleasant, tel 6-8271, see front cover
HATHAWAY OIL CO INC, (Oil Burner Division), 501 County, see p 38
HAWES-BESWICK HEATING CO, 592 Pleasant, see p 52
HOLMES COAL CO, 552 Pleasant, see back cover
Ideal Sales Co Inc, 1516 Acushnet av
Johnson Alfred W, 280 Mill
PACIFIC OIL CO, 929 Kempton, tel 9-6271, see front cover
REZENDES FURNITURE & RADIO CO INC, 486 Acushnet av, see p 60
STANDARD ELECTRICAL CO, 734 Pleasant, tel 3-5708, see p 40
Toridheet Sales & Service, 17 Spruce

***OIL RANGES**
(Stoves and Ranges)
MONOGRAM, Girard Furniture Co, 2316 Acushnet av, see back cover

***OIL AND GAS ENGINES**

HATHAWAY MACHINERY CO, Fairhaven, see p 68

***OILERS**

BABBITT STEAM SPECIALTY CO, 55 S Water, see front cover

OILS AND LUBRICANTS

(See also Gasoline & Oil)

Agrella Antonio, 101 Davis

HATHAWAY OIL CO INC, 11-15 N Sixth, Pier No 4, 486 and 501 County, 272 and 1014 Kempton, 428 and 812 Ashley blvd, 183 Cove and 613 Dartmouth South Dartmouth, plant 2 Washburn and Wamsutta, see p 38

Highway Products Co, 11 N Sixth

LIGHTHOUSE SERVICE STATION, 929 Kempton

Robillard Arthur V, 158 Davis

Robinson W A & Co Inc, 105 William (37)

Rocha Louis P Jr, 134 Nash rd

***OPTICAL GOODS**

KAY JEWELRY CO, 760 Purchase, see p 62

OPTICAL MANUFACTURERS

American Optical Co, 227 Union (404)

***OPTICAL SPECIALTIES**

ALMY JAMES T CO, 230 Union, tel 6-8958, see p 69

OPTOMETRISTS

ALMY JAMES T CO, 230 Union, tel 6-8958, see p 69

Borges Alvin, 222 Union (501)

Brown Walter I, 18 N Sixth

Caton Lawrence W, 168 Rivet

Coakley John T, 686 Brock av

Gerin M Flore, 222 Union (217)

Heath William B, 280 Union

Huberas Arch C, 580 Pleasant

Hurll George P, 514 Pleasant

KAY JEWELRY CO, 760 Purchase, see p 62

LeBlanc Anna R, 1422 Acushnet av

Moncrieff J Chester, 1061 Acushnet av

Moore Joseph W, 259 Union (2)

Pacheco Leonard, 1307 Acushnet av

Payne Thomas P Optical Co, 966 S Water

Phaneuf Alaric J, 1240 Acushnet av

Phillips Charles R, 227 Union (703)

Scott Robert A, 152 William

Sheerin Thomas E, 492 Pleasant

Ward Samuel Co The, 1368 Acushnet av

Wilbur Frank M, 227 Union (610)

ORANGEADE

BRALEY'S CREAMERY INC, State rd N Dartmouth, tel 3-4443, see top lines

OSTEOPATHIC PHYSICIANS

Berwick Thomas W, 279 Union (9-10)

Evans Francis E, 190 William

Jeffrey Wm A, 138 Deane

Parsons Bessie B Mrs, 27 Seventh

Parsons Clifford S, 27 Seventh

Walker Mary W Mrs, 286 Union

Walker Robert I, 286 Union

OVERALL CLEANERS

NEW ENGLAND OVERALL DRY CLEANING AND SUPPLY CO, 20 Howard av

***OXY-ACETYLENE WELDING SUPPLIES**

HANDY JONATHAN CO INC, 28-30 William, tel 7-9457, see top lines and p 61

***OVERHEAD DOORS**

ACUSHNET SAW MILLS CO, 54 Mill rd, see front cover

***PACKERS AND SHIPPERS**

(See also Storage)

NEW BEDFORD STORAGE WAREHOUSE CO, 152 Front, tel 5-7476, see p 71

Silmo Packing Co, 28 Priscilla

PACKING (STEAM, WATER AND AIR)

BABBITT STEAM SPECIALTY CO, 55 S Water, tels 8-5691, 8-5692, see front cover

***PAINT (BRANDS)**

(See Paint, Oil & Varnish)

DEVOE, Akin-Denison Co, 206 Union, tel 5-7448, branches 1218 Acushnet av, Walnut cor Water, 1068 S Water, see top lines

GLIDDEN, Fuller & Barker, 300 Union, see p 52

LOWE BROS, Greene & Wood (Inc), 334 S Water, tel 7-9436, see p 2

SHERWIN-WILLIAMS, Acushnet Saw Mills Co, 54 Mill rd, Acushnet, tel 6-8511, see front cover

PAINT MFRS

Kirbby George Jr Paint Co, 14 Wall

PAINT, OIL AND VARNISH DEALERS

ACUSHNET SAW MILLS CO, 54 Mill rd, Acushnet, tel 6-8511, see front cover

AKIN-DENISON CO, 206 Union, tel 5-7448, branches 1218 Acushnet av, Walnut cor Water, 1068 S Water, see top lines

Cox Paint & Wallpaper Store Inc, 562 Pleasant

CROACHER THOMAS W ESTATE, 384 S Water, see p 51

FULLER & BARKER, 300 Union, see p 52

GREENE & WOOD INC, 334 S Water, see p 2

GROSSMAN L SONS INC, 27 Ashley blvd, tel 5-7439, see back bone

HERSOM ALLEN CO, 74 Howard av, see back cover

Kuczewski Anthony, 1092 Acushnet av

LeClair Bros, 1724 Acushnet av

Methot Joseph A, 1622 Acushnet av

MORIARTY TIMOTHY J, 308 Purchase, see p 61

Paul's Paint & Wall Paper Store, 1598 Acushnet av

Richer R Co Inc, 1417 Acushnet av

Robitaille R E Inc, 1568 and 1872 Acushnet av

Ship Yard Paint Co, 976 Purchase

Weld Square Wall Paper Co, 870 Acushnet av

PAINTERS (AUTOMOBILE AND CARRIAGE)

Chamillard Ulysses O, North c Lindsey

Croshire Chas A & Son, 139 N Second

Hathaway Refinishing Co, rear 501 Hillman

Santos Manuel G, 28 Edward

Souza Julius, Centre SD

PAINTERS AND DECORATORS

ALLEN MARCUS M, 15-19 N Water, see p 52

Baldwin Harold P, 69 Spruce

Benjamin Joseph A, rear 301 Coffin av

Borges Theodore R, 32 Winsor
Brazil Manuel F, 196 Earle
Brown Wallace, 284 Pope
Carignan Philip J, 38 Ashley
Chenette Henry, 1027 Tobey
DeCosta Anthony L, 290 Mt Pleasant
Dextraze Joseph A, 125 Holly
Dumas William A, 2201 Purchase
Fortin Sylvio J, 78 Ellen
Foy Joseph Jr, 47 Nye
FULLER & BARKER, 300 Union, see p 52
Gemme Richard P, 139 Division
Graham Raven B, 22 Lucas
Greene Daniel D, 69 Walden
Hadden Walter W, 648 First
Hartigan Thomas H, 42 Bay
Howland James L, 124 Campbell
Labonte Joseph W, 157 Collette
Lague Dolor, 773 First
Lariviere David, 5 Harmony
LeBeau Edward, 94 Belleville rd
Machado Manuel, 555 Prescott
Martel Fortuna, 42 Ashley blvd
Medeiros Luiz C, 18 Hall
Mendoza Filipe P, 643 First
Michaud Alfred, 322 Sawyer
Milotte Alphonse P, 163 Butler
Milotte Maurice A, 163 Butler
Pacheco Antone, 889 S Water
Pacheco Louis, 94 South
Paquin Alphonse, 10 Branchaud ct
Peterson John A, 65 Ocean
Pimental Jules Jr, 238 Dartmouth
Rainville Joseph J, 64 Bullard
Raphael Jesse, 666 First
Roberts Albert, 165 Bates
St Aubin Joseph F, 147 Armour
St Pierre Charles L, 452 Belleville av
Santos Frank, 611 S Water
Soucy Wilfred, 464 Ashley blvd
Souza Henry R, 104 Sidney
Souza Manuel C, 419 Purchase
Tetreault Hector, 91 Beetle
Thorley George W, 533½ Rivet
Vieira Carlos, 914 Belleville av
Warburton William L, 2 N Oak
Whelden & Blenkiron, 22 Sears ct
Worth Harry, 955 Rockdale av

***PAINTERS AND DECORATORS SUPPLIES**

ACUSHNET SAW MILLS CO, 54 Mill rd, Acushnet, see front cover
AKIN-DENISON CO, 206 Union, tel 5-7448, branches 1218 Acushnet av, Walnut cor Water, 1068 S Water, see top lines
ALLEN MARCUS M, 15-19 N Water, see p 52
FULLER & BARKER, 300 Union, see p 52
MORIARTY TIMOTHY J, 308 Purchase, see p 61

PAPER DEALERS

Kennedy & Kirwin (whol), 311 S Water
National Paper Co, 296 Acushnet av
Roy Paper Co, 186 Deane

PAPER HANGERS

ALLEN MARCUS M, 15-19 N Water, see p 52
FULLER & BARKER, 300 Union, see p 52

PAPER MFRS

Pairpont Corp The, 34 Prospect

PAPER RULERS

COFFIN A E PRESS THE, 508 Pleasant, tel 6-8058, see p 72

PARKS AND PLAYGROUNDS

Acushnet Park, 56 Brock av
Ashley Park, 334 Rivet
Brooklawn Park, 1089 Acushnet av
Buttonwood Park, 705 Rockdale av opp Union and 68 Lake opp Jenny Lind
Cannon St Playgrounds, Acushnet av Cannon and S Second
Hathaway Playground Court Newton and Union
Hazelwood Park, 553 Brock av, opp Butler
Municipal Bath House Grounds, 219 Rodney French blvd
New Bedford Common, 1425 Purchase, 700 County and 110 State
Sargent Field, 529 Maxfield
Soccer-Football Park, 1141 Kempton
Victory Park, 281 Brock av

***PASTRIES**

(See Bakers)

GULF HILL PARLORS, 596 Pleasant, see top lines

***PATENT MEDICINES**

(See Medicines—Patent)

PAWNBROKERS

Bristol Loan Co, 163 Union
Collateral Loan Co of NB, 149 Union
Federal Loan Co, 117 Union
Genensky Samuel, 851 and 856 Acushnet av

***PERISHABLE STORAGE**

GENERAL ICE & COLD STORAGE CO INC, 95 Front, see p 58

PETROLEUM TRANSPORTATION

Colonial Marine Transportation Co, 139 Rivet
Luzo Petroleum Transportation Co, 139 Rivet

PHONOGRAPHS AND RECORDS

Dupuis Piano Co, 269 Union

PHOTOGRAPHERS

Arcade Studio, 1089 Acushnet av
Armitage Thomas, 528 Pleasant
Art Studio, 1248 Acushnet av
BACHRACH INC, 227 Union (709)
Berthiaume Studio, 164 Rivet
Chase Theodosia P, 18 Commercial
Frenette Studio, 888 Purchase (206)
Grace Antonio P, 574 S Water
Hollywood Studio, 123 Rivet
Koziol Stanislaw J, 234 N Front
Loring Studio Inc, 58 Spring
Martin Joseph S, 222 Union (211)
Pettingill's Studio, 234 Union (9-12)
Raymond Joseph, 6 Wing
Sawyer Albert H, 222 Union (405) and 165 Tinkham
Stoltz Victor G, 1116 Pleasant
Sylvia Manuel E, 251 Dartmouth
Wood Howard M, 122 Bedford

PHOTOGRAPHERS (COMMERCIAL)

Redfearn Dixon, 96 William

PHOTOGRAPHIC APPARATUS AND SUPPLIES

Converse Photographic Supply Co, 12 N Sixth
Janice Photo Shop, 152 Union

***PHYSICAL MEDICINE**
(See Physicians and Surgeons)

PHOTOGRAPHIC DEVELOPING AND PRINTING
Al's Snapshot Finishing, 242½ N Front
Armitage Thomas, 528 Pleasant
Print Shop The, 586 Pleasant

PHYSICIANS AND HOSPITAL SUPPLIES
Kay's Surgical Appliances, 71 William

PHYSICIANS AND SURGEONS
Agresti Marius M, 1786 Acushnet av
Alferes John D, 311 Coggeshall
Allen Horatio C, 85 Eighth
Amarantes Albert R, 308 County
Balla Ernesto A, 508 Purchase
Barnes Henry, 1416 Acushnet av
Barrett James A, 227 Union (712)
Blum Max, 402 County
Bonnar James M, 90 Hillman
Bonney Charles A Jr, 41 Maple
Brault Dora Eva, 1537 Acushnet av
Brault Norbert R, 1537 and 3541 Acushnet av
Brunelle Arthur L, 172 William
Burt Clarence E, 261 Union (18)
Burt Edward W, 227 Union (704)
Bussey Floyd H, 1 Seventh
Cantor Harold, 107 Reynolds
Castro Antonio M, 335 Pleasant
Charron Ovide T, 22 Rodney French blvd
Cody Edmond F, 105 S Sixth
Cohen Louis M, 444 Purchase
Croacher Anna W, 325 Pleasant
Dade Donald S, 179 Mill
De Mello Joseph, 40 Bliss SD
DeMello Manuel F, 198 County
Dias John F Jr (eye, ear, nose, throat), 361 County
Dion George J, 310 Sawyer
Duest Lloyd J, 132 School
Dziura John J, 91 Tallman
Fortin Philip F, 160 College
Foster Gilbert V, 528 Pleasant
Frasier Joseph A, 265 Union
Gardner Edwin D, 150 Cottage
Gennert Jacob, 1326 Acushnet av
Gleason Joseph H, 128 Pruchase
Goodwin Robert H, 84 Spring (1)
Griffin Charles H, 404 County
Groh Herman, 488 Pleasant (4)
Harney Aloysius P, 331 Union
Heinz Herschel, 23 Maple
Horan Thomas B, 119 Mill
Howes Frank M, 135 Cottage
Hudnut Frank P, 155 William
Jones Guy W S, 188 Weld
Kaplan Boris, 98 Cottage
Kenler Maurice D, 300 Pleasant
Law Eugene R, 855 Purchase
LaRiviere Evariste G, 1394 Acushnet av
Leary Frank R, 411 Union
LeBlanc Clarence A, 2051 Acushnet av
LeClair Hormidas H, 227 Union (604)
Lipsitt Charles S, 337 Union
Lord William O, 1930 Purchase
MacDonald Milton T, 59 James
Mahoney John F, 177 Nash rd
Mandell Augustus H, 64 Chestnut
Manley James, 542 County (1)
Margolis Barney J, 462 Purchase
Marsden George, 1579 Acushnet av
McCormick William A, 28 Parker
Mindus Walter V, 241 County
Narcisse Clement J, 165 Penniman
Nelson William W, 156 Elm
Nietsch Walter E L, 163 Cottage
Nochimow Edward, 84 Acushnet av
Noyer Harry F, 256 County
O'Connor Patrick H, 240 County
Osborne Edward D, 259 Acushnet av
O'Toole John B Jr, 89 Mt Pleasant
Paquin J Ubalde, 1279 Acushnet av
Parlin Ralph B (Osteo), 39 Mill
Pearce G Girdwood, 18 Seventh
Perras Louis A, 129 Ruth
Perry Harold E, 159 Cottage
Persons Carl C, 11 N Orchard
Pickens Danie E, 1016 Pleasant
Pitta Carl A, 43 Allen
Pobirs Louis J, 1208 Acushnet av
Ponte Joseph P Jr, 202 Orchard
Portnoy Maurice, 1603 Acushnet av
Pothier Aubrey J, 720 County
Pothier Joseph C, 175 Purchase
Potter Lester F, 232 Walnut
Pratt Charles A, 60 Orchard
Provost Raul G, 119 Hillman
Robbins Elmer E Jr, 101 School
Robert John B W, 828 Brock av
Roche Thomas N, 279 County
Rosen William, 156 William
Rothwell Stephen G, 100 Eighth
Rousseau Wilfred J, 2055 Acushnet av
Scheinman Sydney, 1105 Acushnet av
Seaver Edwin P Jr, 116 Bedford
Segall Samuel K, 179 William
Senecal Raymond E, 2079 Acushnet av
Shattuck Edwin C, 22 S Sixth
Sikorski Stanley S, 121 Deane
Smith Cecil, 261 Union (17)
Sousa Manuel F, 36 Briggs
Spiva Charles, 189 Bates
Sterns Albert H, 31 Seventh
Stevens Harry L, 133 Kempton
Suchnicki Emile F, 520 Brock av
Taveira Arthur J, 185 Nash rd
Tessier Joseph N, 33 Sixth
Thuot John V, 938 Acushnet av
Tripp Curtis C, 416 County
Warbasse James P, 350 Union
Webster John B, 105 Summer
Weeks Joshua F, 2174 Acushnet av and 594 Rockdale av
Weeks Joshua H, 33 Seventh
Wexler Daniel, 38 Grove
Whitney Raymond C, 227 Union (602)
Wilde S Perry, 73 Borden
Winslow Benjamin S, 315 County
Wood Russell, 331 Union
Young Edward W, 366 Union

PIANO DEALERS
Dupuis Piano Co, 269 Union

***PIANO STORAGE**
(See Storage)
NEW BEDFORD STORAGE WAREHOUSE CO, 19 Jean, tel 5-7476, see p 71

PIANO TUNERS AND REPAIRERS
Case Walter J, 390 Union
Cote Osias A, 286 N Front
Dupuis Piano Co, 269 Union

Labrie Hervey J, 95 Beetle
Tinkham Everett N, 5 Smith
Tinkham William N, 78 Park

PICTURE FRAMES AND PICTURES

Alves Clarence M, 225 Middle

***PIPE FITTERS**

(See Sheet Metal Workers)

*** PIPE, VALVES AND FITTINGS**

(See Plumbing Supplies)

BABBITT STEAM SPECIALTY CO, 55 S Water, see front cover

PLANING MILLS

GREENE & WOOD INC, 334 S Water, tel 7-9436, see p 2

***PLASTERS AND PLASTER BOARD**

(See Building Materials)

GREENE & WOOD INC, 334 S Water, tel 7-9436, see p 2

PLATERS

Geddard Leah B Mrs (nickel), 304 Acushnet av
Sargent Nickel & Chromium Plating Co,55 Mechanics lane

PLUMBERS, STEAM AND GAS FITTERS

ALLEN GEORGE J & CO, 422 Acushnet av, tel 2-9587, see p 50
ANDERSON & OLSEN, 147 Chancery, see p 51
BAILEY WALTER P, 126 Dartmouth, tel 2-4184, see p 50
Beaulieu Raphael, 884 Belleville av
Benedetti Pasquale, 261 Tarkiln Hill rd
Bessette William A, 509 Summer
BRIERLEY & HILL, 333 Rivet, tel 3-1928, see classified insert
Burke John J, 119 Florence
Clark William W, 853 Kempton
COHOLAN JEREMIAH, 703 S Water
Collins James F, 1594 Purchase
Cote & Dubuque, 266 N Front
Dandurand Armand, 1748 Acushnet av
DELANO HAROLD L, 137 Grinnell, tel 2-6491, see top lines
Florent Hector S, 217 Whitman
Fontaine Arthur C, 25 Rodney French lvd
Goldberg Charles J, 240 S Second
Greenleaf Mark E, 93½ Allen
Hartley Hammond Co Inc, 126 Acushnet av
Hartley R Ernest, 199 Acushnet av
Hellyer Thomas A, 173 Highland
Hirst E P Co, 31-33 N Water
Isherwood William S, 127 Hawthorn
James Percy C, 21 Arch
Knechtel Alfred H, 101 Brigham
Lemieux Antonio, 2283 Acushnet av
Margeson Ernest, 1651 Purchase
Margeson Thomas H, 167 Bullock
MAXFIELD GORDON T, 17 N School, tel 2-9837, see classified insert
McAuliffe William J, 490 Purchase
McCarthy & Nelson, 126 Front
Modern Supply Co, 29 S Second
Murphy Daniel A, 419 Chancery
Murphy James F, 436 Pleasant
Olivier Leonard, 915 Acushnet av
Piche Joseph A, 447 Sawyer
Potter James Y, 213 Tremont
Provost Henry J, 89 Bonney
Reynolds Herbert C, 46 Wing
Robinson Fred, 154 Butler
Tefft Arnold H, 62 Bonney
Toussaint Ludovic, 1805 Acushnet av
Vanasse Wilfred J, 1411 Pleasant
Wood Brightman Co, 47 N Water
Woodacre Albert V, 712 Rockdale av
Woodacre James, 86 Clark
Woodacre Rich Jr, 57 Summit

***PLUMBING FIXTURES (BRANDS)**

(See Plumbing Supplies)

BRIGSTEEL, Walter P Bailey, 126 Dartmouth, see p 50
KOHLER, Walter P Bailey, 126 Dartmouth, see p 50
STANDARD, Walter P Bailey, 126 Dartmouth, see p 50

PLUMBING SUPPLIES

BABBITT STEAM SPECIALTY CO, 55 S Water, tels 8-5691 and 8-5692, see front cover
Billington Bros, 116 County
GROSSMAN L SONS INC, 27 Ashley blvd, tel 5-7439, see back bone
Low Supply Co, 200 Union
Plumbers Supply Co (whl), 26-36 S Water
Simon's Supply Co Inc, 912 Purchase

PODIATRISTS

Portnoy Waltham W, 1280 Acushnet av

***PORTABLE WELDING (3 MACHINES)**

GUNNING IRON WORKS, 120 N Water

***PORTRAIT PHOTOGRAPHERS**

(See Photographers)

POSTAGE STAMPS AND PHILATELIC SUPPLIES

Silver Stamp Co, 152 Union
Stamp Shop The, 265 Union

POULTRY DEALERS AND BREEDERS

Alpert David, 526 S Water
Amaral & Co, 209 Rivet
Batalha Frank, 71 Query
Berman Joseph, 487 S Water
Burgo James F (pigeons), 359 First
Couto Joseph, 96 Nash rd
DeAmaral Alfred, 303 Coggeshall
Dourado Jose P, 107 Cove
Elmdale, 1372 Rockdale av
Israel Max, 30 Delano
Lansky Harold, 484 S Water
Law Poultry Farm, 1251 Rockdale av
Oste Annie Mrs, 194 Rivet
Oste Louis, 300 Coggeshall and 343 Rivet
Peckham Bros, rear 3136 Acushnet av
Phillips James W, 531 Mt Pleasant
Rodrigues Joseph, 272 Coggeshall
Sergio's Poultry Market, 272 Coggeshall
Simmonds Anthony J, 65 Katherine

POULTRY SUPPLIES

FARM SERVICE CO, 100 S Water, see p 59
HERSOM ALLEN CO, 74 Howard av, see back cover
New England Poultry Supply Co, 469 Kempton
Potter Howard C, 228 Hillman

***POWER EQUIPMENT**

D & G MOTOR REPAIR CO, 38 Elm, see p 40

ELECTRIC SERVICE & SALES CO INC, 47-51 N Second, see p 61

***POWER PLANT SUPPLIES**

BABBITT STEAM SPECIALTY CO, 55 S Water, see front cover

PREMIUM GOODS

Puritan Premium Parlor, 1073 Purchase

***PRESSING AND CLEANING**

(See Cleaners and Dyers)

BUSH & CO INC, 512 Pleasant, tel 5-7803, see top lines

***PRICE TICKETS**

(See Printers, etc)

PRINTERS (BOOK AND COMMERCIAL)

Aconn Press The, rear 141 Holly
American Press The, 3 School
Arguin Press, 115 Query
Baker Mfg Co The, 204 Court
Bosse's Printery, 93 Deane
Bradbury-Waring Inc, 27 S Second
Brierly Raymond H, 698 Rockdale av
Bristol Printing Co, 1256 Purchase
City Printing Co The, 1087 Purchase
COFFIN A E PRESS INC THE, 508 Pleasant (208), tel 6-8058, see p 72
Darwin Press The, 69 School
Diamond Printing, 1382 Acushnet av
Eagle Press The, 495 Belleville av
Eastern Printing Co The, 447 Purchase
Gadomski Alexander, 93 Ruth
Hiller Charles E, 93 Union
Hilo Printing Service, 813 S Water
LaCroix Printer The, 1007 S Water (2)
LE MESSAGER PUBLISHING CO, 420 N Front, tel 3-0055, see p 73
LIBERTY PRESS (Emil Szubzda), 296 N Front, see p 73
L'Independant, 271 Union (3-4)
Murphy Edward H, 228 Arnold
New Bedford Printing Co, 25 N Second
North End Printing Co, 1017 Acushnet av
O'Brien's Printshop, 243 State
Paragon Stamp Works, 1843 Purchase
Phil's Print Shop, 832 Pleasant
Portuguese Daily News Publishing Co, 93 Rivet
REYNOLDS PRINTING, 34 N Second, see p 72
SIMPSON WILLIAM A, 128 Union, tel 3-5566, see p 73
Sirois Printing Co, 47 S Second
Spencer Samuel R, 359 Park
Tripp Harold D, 410 Maxfield
Vining Press, 76 Middle
Waring Albert, 2320 Acushnet av

***PRIVATE SCHOOLS**

(See Schools, Colleges and Academies)

PRODUCE DEALERS (RETAIL AND WHOLESALE)

Fisher Produce, 18-20 S Water
Gravel Donat, 860 Acushnet av
Long Nathan (wholesale), 71-73 Union
Sylvia Manuel V Jr, 251 Dartmouth
TABER'S INC, 254-258 Union, tel 2-0571, see p 58
United Farmers Store, 961A Acushnet av
Wainer Bros, 11 S Water

***PROVISION DEALERS (RETAIL)**

(See Meats and Provisions)

TABER'S INC, 254-258 Union, tel 2-0571, see p 58

***PUBLIC ACCOUNTANTS**

(See Accountants and Auditors)

SAWYER & MURPHY, First Nat Bank Bldg (611), see p 36
SWIFT MERTON W, 222 Union (203), see p 36

PUBLISHERS (BOOKS, NEWSPAPERS AND PERIODICAL)

ANTHONY E & SONS INC, 575 Pleasant, see p 7
DAVISON PUBLISHING CO, Ridgewood N J, see p 69
LE MESSAGER PUBLISHING CO, 420 N Front, tel 4343, see p 73
LIBERTY PRESS (Emil Szubzda), 296 N Front, see p 73
L'Independant, 271 Union (3-4)
MANNING H A CO, 79 Cambridge, Boston, 33 Lyman, Springfield, see p 876

PUBLISHERS AGENTS

Cape News Co, 474 Acushnet av

***PULLEYS—MOTOR (BRANDS)**

ROCKWOOD, Babbitt Steam Specialty Co, 55 S Water, see front cover

***PULLEYS—STEEL (BRANDS)**

AMERICAN, Babbitt Steam Specialty Co, 55 S Water, see front cover

***PUMPS (BRANDS)**

FAIRBANKS - MORSE, Babbitt Steam Specialty Co, 55 S Water, see front cover
GOULD, Babbitt Steam Specialty Co, 55 S Water, see front cover
MYERS, Walter P Bailey, 126 Dartmouth, see p 50

***RADIATORS (BRANDS)**

WEIL-McLAIN, Babbitt Steam Specialty Co, 55 S Water, see front cover

RADIO BROADCASTING STATIONS

RADIO STATION WNBH, 588 Pleasant, see p 7

RADIO CONDENSER MFRS

Aerovox Corp, 740 Belleville av

***RADIO REPAIRING**

(See Radio Sets and Supplies)

GLOBE RADIO, 356 Acushnet av, see top edge

***RADIO SETS (BRANDS)**

(See Radio Sets and Supplies)

EMERSON, Standard Electrical Co, 734-744 Pleasant, tel 3-5708, see p 40
G E, Sheerin & O'Brien, 27 William, see top lines
G E, Standard Electrical Co, 734-744 Pleasant, tel 3-5708, see p 40
GENERAL ELECTRIC, Fuller & Barker, 300 Union, see p 52
MOTOROLA (auto), Standard Electrical Co, 734-744 Pleasant, tel 3-5708, see p 40
PHILCO, Girard Furniture Co, 2316 Acushnet av, see back cover
PHILCO, Standard Electrical Co, 734-744 Pleasant, tel 3-5708, see p 40

R C A, Globe Radio, 356 Acushnet av, see top edge
STEWART WARNER, Globe Radio, 356 Acushnet av, see top edge
ZENITH, Girard Furniture Co, 2316 Acushnet av, see back cover
ZENITH, Globe Radio, 356 Acushnet av, see top edge

RADIO SETS AND SUPPLIES

Allied Auto & Radio Store, 1426 Acushnet av
BETTENCOURT FURNITURE CO, 1720 Acushnet av, 149 County and 275 Rivet, see p 59
Camacho & Lubera Radiotorium, 358 Dartmouth
General Radio Service, 1855 Purchase
GLOBE RADIO, 356 Acushnet av, see top edge
HAWES ELECTRIC CO, 592 Pleasant, see p 52
HOUSEHOLD FURNISHING CO INC, 690 Purchase, see bottom edge and p 60
KAPLAN BROS FURNITURE CO INC, 1182 Acushnet av
KAY JEWELRY CO, 760 Purchase, see p 62
KEYSTONE THE, 193 Union, see front edge
KING & CO, 1059 Acushnet av, see classified insert
Kurgan Tadeusz, 1686 Acushnet av
Leach Co, 1485 Acushnet av
Mac's, 1150 Purchase
Medeiros Radio Service, 385 Kempton
Park Radio Co, 312 Rivet
Pedroza Albert, 424 Union
Perry's Radio Service, 96 County
Portlock Philip, 124 Florence
REZENDES FURNITURE & RADIO CO INC, 468 Acushnet av, see p 60
STANDARD ELECTRICAL CO, 734-744 Pleasant, tel 3-5708, see p 40
STAR STORE, 180 Union c Purchase, see top lines and p 47
Sumner's Radio Service, 68 County
Tavares Radio Service, 287 Dartmouth
Turcot's Radio Shop (repairing), 17A Rodney French blvd
Wilber Shepard B, 161 Greenwood

***RADIO TUBES (BRANDS)**

R C A, Globe Radio, 356 Acushnet av, see top edge

RAILROADS

N Y N H & H Passenger Sta, ft of Pearl, frt office ft Willis, Acushnet sta 615 Tarkiln Hill rd, Weld st sta (flag stop)

***RAILROAD AND AEROPLANE AGENCIES**

UNION STREET RAILWAY CO, 1959 Purchase, tel 8-5211, see back cover

***RAILWAY SAF-T-CAB**

(See Taxicab Service)
TAXI SERVICE UNION STREET RAILWAY CO, 145 Middle, tel 8-5211, see back cover

***RANGES (BRANDS)**

(See Stoves and Ranges)
HOT POINT, Sheerin & O'Brien, 27 William, see top lines
LYNN, Walter P Bailey, 126 Dartmouth, see p 50

RAYON FABRICS MFRS

Majestic Weaving Co Inc, 689 Belleville av
New Bedford Rayon Co, 194 Riverside av
Ramsay Mills Inc, 686 Belleville av

REAL ESTATE

Anthony & Anthony, 3 Irving
ASHLEY CHARLES S & SONS, 11-15 N Sixth, see back cover
Audette A A & Son, 870 Acushnet av,
Auger Roland, 20 Market (15)
Balthazar Alexina M Mrs, 183 Ashley blvd
Bonneau Alfred, 169 Clara
Carroll Charles M, 54 Seventh
Century Realty Corp, 791 Purchase (2)
Conniff John A, 174 Walnut
Cornell Charles R, 17 N Second
Curylo Stanislaw, 27 Robeson
David Thomas, 10 Phillips av
Demers Rosaire, 644 Summer
Epstein Abraham, 791 Purchase (12)
Fox Morris P, 1154 Purchase
Galligan Charles A, 36 Pearl
Genesky Harry, 402 County
Genesky Jacob, 402 County
Genesky Emil, 15 Arnold pl
Genensky Jacob, 5 Clinton pl
GIBSON JOHN, 580 Pleasant, see classified insert
Goggin John F, 791 Purchase (12)
Goldys Samuel, 75 Beetle
Grinnell Mills, 94 Kilburn
HASTE P J CO, 749 Purchase, tel 2-1152 see p 63
Kearney Michael, 68 Oak
Knott Thomas, 211 Chestnut
La Croix Armand, 126 Tarkiln Hill rd
Langlois Adelard, 12 Dudley
Larochelle Damasse, 4 Delano
Luce Frederick C, 128 Campbell
Marston Realty Co, 908 Purchase (206)
Masonic Building Trust, 558 Pleasant
Olympia Associates, 888 Purchase (201)
Perry Manuel F, 20 Market (11)
Queen Henry, 65 Russell
Rocheleau Felix, 2269 Acushnet av
Shea Michael, 41 Keene
Smith Bertha E, 83 Willis
Smith Bradford, 83 Willis
Stern H & Co, 7 N Sixth
Westby & Baker, 791 Purchase (11-12)
Winslow James H, 26 James
Wollison Esther, 888 Purchase (414)
Zeiterion Realty Corp, 672 Purchase

***REFRACTORY CEMENTS**

BABBITT STEAM SPECIALTY CO, 55 S Water, tels 8-5691 and 8-5692, see front cover

***REFRIGERATION (BRANDS)**

FRIGIDAIRE (Commercial), Standard Electrical Co, 734-744 Pleasant, see p 40
G E, C F Wing Co (Inc), 790-794 Purchase, see p 48

REFRIGERATOR DEALERS

BETTENCOURT FURNITURE CO, 149 County and 1720 Acushnet av, see p 59
Chadwick William A (refrigeration service), 98 West
Dempsey Refrigeration Service, 101 N Second

GLOBE RADIO, 356 Acushnet av, see top edge
HAWES ELECTRIC CO, 592 Pleasant, see p 52
HOUSEHOLD FURNISHING CO INC, 690 Purchase, see bottom edge and p 60
KAPLAN'S, 1182 Acushnet av and 1020 S Water
KEYSTONE THE, 193 Union, see front edge
Leach Co, 1485 Acushnet av
NEW BEDFORD GAS & EDISON LIGHT CO, 693 Purchase, see p 8
North End Refrigeration Co, 1351 Acushnet av
REZENDES FURNITURE & RADIO CO, 468 Acushnet av, see p 60
STANDARD ELECTRICAL CO, 734-744 Pleasant, see p 40
STAR STORE, Union and Purchase, see top lines and p 47

***REFRIGERATORS (BRANDS)**
(See Refrigerator Dealers)

ELECTROLUX (gas), New Bedford Gas & Edison Light Co, 693 Purchase, see p 8
G E, New Bedford Gas & Edison Light Co, 693 Purchase, see p 8
GIBSON, Bettencourt Furniture Co, 1720 Acushnet av, 149 County and 275 Rivet, see p 59
HOT POINT, Girard Furniture Co, 2316 Acushnet av, see back cover
HOT POINT, Sheerin & O'Brien, 27 William, see top lines
LEONARD, Globe Radio, 356 Acushnet av, see top edge
STEWART-WARNER, Bettencourt Furniture Co, 1720 Acushnet av, 149 County and 275 Rivet, see p 59

REMNANTS

Mary's Remnant Store, 1345 Acushnet av
Thomas Abraham, 293 Coggeshall

RENDERING WORKS

New Bedford Tallow Co, rear 20 Howard av

***RESTAURANT COOKING EQUIPMENT**

NEW BEDFORD GAS & EDISON LIGHT CO, 693 Purchase, see p 8

RESTAURANTS

A-B Lunch, 1191 Acushnet av
Adam's Restaurant, 576 N Front
Alice's Lunch, 518 Acushnet av
Al's Hot Dog Stand, 1347 Acushnet av
Anderton Arthur, 47A and C Durfee
Ashton's, 1212 Kempton
Asia Restaurant, 6 Rodney French blvd
Athens Restaurant, 282 Coggeshall
Atlantic Restaurant, 918-922 Purchase
Baylies Square Diner, 563 N Front
Baylies Square Sea Grill, 1801 Acushnet av
Baylies Square Tavern, 1759 Acushnet av
Beehive Lunch, 150 Union
Beetle St Cafe, 246 N Front
Ben's Lunch, 147 Rivet
Bill's Cafe, 112 Union
Bill's Luncheonette, 1350 Acushnet av
Blue Anchor Cafe Inc, 418 Acushnet av
Blue Circle Cafe, 1643 Acushnet av
Blue Moon Tavern, 399 Rivet
Bob's Tavern, 858 Brock av
Bouchard's Tavern, 1430 Acushnet av
Bridge Cafe, 97-99 N Second
Bridge Diner, 6 Pope's Island
Brindle Ralph, 588 Brock av
Brown's Cafe, 936 Purchase
Burt's Grill, 245 Union
Busy Bee Lunch, 395 Kempton
Buttonwood Cafe, 818 Kempton
Cafe DeLuxe, 267 Coggeshall
Carney James L, 1031 Purchase
Cedar Street Fish & Chip Store, 372 Cedar
Central Stand, 1815 Acushnet av
Charest Victorien C, 1653 Acushnet av
Charles Tavern, 407 Kempton
Charlie's Restaurant, 114 Cove
Charlie's Spa, 1945 Purchase
Charlie's Spaghetti Shop, 1321 Purchase
Chase's Cafe, 540 S Water
Colonial Spa, 504 Pleasant
Coney Island Lunch, 1148 Acushnet av
Connie's, 672-674 Pleasant
Conous John (coffee house), 991 Purchase
Costa Bros, 721 S Water
Costa's Cafe, 76 Church
Cozy Home, 289 Pleasant
Cozy Lunch, 1453 Acushnet av
Crown Cafe, 161 N Front
Crystal Cafe The, 286 Acushnet av
Depot Cafe, 613 Acushnet av
Dew Drop Inn (fish & chips), 116 Kempton
Diner De Luxe, 832 Acushnet av
Dipper The, 201 N Second
Domina's Lunch Inc, 1413 Acushnet av
Elm Cafe, 401 Acushnet av
Evans James W, 700 Pleasant
Family Cafe The, 1035 Purchase
First Base Cafe, 38-42 Cove
Florek's Cafe, 70 Cove
Flor's Tavern, 1725 Acushnet av
Fong Shuy, 68 William
Fortier Armand A, 29 Rodney French blvd
Frank's Hot Dog Stand, 1431 Acushnet av
George's Tavern, 1168 Acushnet av
Golden Inn, 396-398 N Front
Green Diner, 22 Rockdale av
Green Front Cafe, 781-783 S Front
Green Parrot, 21 Marvin
Grinnell Cafe, 2 Kilburn
GULF HILLS PARLORS, 596 Pleasant, see top lines
Gus' Diner, 1322 Acushnet av
Hairo Adam, 4 Hicks
Happy Landing Restaurant, 776 Ashley blvd
Harborview Cafe, 165 S Water
Henry's Cafe, 310 Coggeshall
Homer's Lunch, 227 Ashley blvd
Hong Fong, 1232 Acushnet av
Hong Kong Restaurant, 1785 Acushnet av
Hurley's Lunch, 34 Union
Ideal Restaurant, 812 Brock av
Imperial Lunch, 1065 County
Jack's Tavern, 1262 Acushnet av
Jerry's Diner, 500 Ashley blvd
Jesse John, City Pier 3
Joe's Tavern, 142 N Front
John's Lunch, 48 Weld
JOLLY WHALER, 705-749 Pleasant
Kam's Restaurant, 1478 Acushnet av
Kershaw George, 464 Brock av
King Annie B Mrs, 510 Summer
King Fong, 985 Purchase

Knowlton's Coffee House, 386 Acushnet av
Labrecque Simonne Mrs, 1677 Acushnet av
Lancashire & Yorkshire, 1606 Acushnet av
Lane Tavern, 17 Mechanic's la
Le Beau's Tavern, 75 Tarkiln Hill rd
Lisbon Restaurant, 297 Coggeshall
Little Brown Jug, 481 Ashley blvd
Little Shell Diner, 670 Purchase
Log Cabin The, 357½ Acushnet av
Lonny's Lunch, 492 Ashley blvd
Louganes Katherine Mrs, 133½ David
Lucky Toy, 1118 Acushnet av
Lund's Corner Restaurant, 2178 Acushnet av
Lund's Corner Sea Grill, 2164 Acushnet av
Lupo's Company, 361-363 Acushnet av
Lupo's Old English Tavern, 361 Acushnet av
Lupo's Sea Grill, 363 Acushnet av
Manny's, 405 Kempton
Maritas Restaurant, 4 Wing
Marshall John S, 538 S Water
Mello's Lunch, 1932 Purchase
Mello's Tavern, 432 Belleville av
Monte's Cafe, 345-347 Acushnet av
Moose Head Inn, 477-479 Acushnet av
Mount Royal Cafe, 956 Acushnet av
Nash Road Tavern, 1702 Acushnet av
Needham Nicholas, 56 Weld
Nerbonne Alfred, 1 Barker lane
NEW BEDFORD HOTEL THE, 705-749 Pleasant, tel 6-8521, see back bone ana insert opp name
New York Kosher Delicatessen & Lunch, 346 Acushnet av
North Cafe, 1055-1057 Purchase
Oak Cafe, 992 S Water
Old Timers Cafe, 73-77 Grinnell
Olympia Cut Rate, 885 Purchase
Olympic Lunch, 1492 Acushnet av
O'Malley John J, 67 Union
Orchid Diner, 805 Riverside av
Orient Restaurant, 670 Pleasant
Oriental Tea & Coffee House, 173 Union
Orpheum Spa, 1028 S Water
Palisade Cafe, 1700 Purchase
Palm Cafe, 317 N Front
Palmer Charles R, 52 Rodney French blvd
Papadopoulos Jordan J, 106 Weld
Paramount Restaurant, 894 Purchase
Parkyacarcass Inn, 1066 Purchase
Pastime Tavern, 11 Division
Pat & George Cafe, 266 Dartmouth
Phelan's Cafe, 982-984 Brock av
Pilot House Cafe, 439 S Water
Platt's Cafe, 216 Myrtle
Pleasant View Cafe, 1400 Purchase
Plymouth Lunch, 1012 Purchase
Polycarpo Augusto Co, 329 River
Poulos Charles E, 1648 Acushnet av
Red Cedar Cafe, 6 Sheridan, S D
Red Hot Lunch, 1038 Purchase
Red Tavern, 394 Kempton
Rendezvous The, 96 School
Rezendes Joseph, 989 Victoria
Richard's Lunch, 1235 Acushnet av
Ringside The, 94 Union
Ritz Cafe, 149 Cove
Riverside Cafe, 212-214 Coggeshall
Rocray's Tavern, 246 N Front
Royal Cafe, 679 Water
Royal Lunch, 1100 S Water
Sandwich House The, 270 Union
Scotty's, 1690 Acushnet av
Semiansky Harry, 94 Union
Silver Castle, 84 Cove
Silver Range Cafe, 1825 Acushnet av
Simmons Bros Cafe, 1632 W Cove rd, S D
Simmons Cafe, 438 S Water
Slip Duprey's Tavern, 1838 Purchase
Smith's Grill, 233 Union
Snack Shop, 133 Middle
Soupee's Tavern, 821 First
Souza Joseph S, 345½ Rivet
Sowa's Tavern, 122 Cove
SPOUTER INN, 705-749 Pleasant, see back bone and insert opp name
Square Deal Tavern, 1877 Purchase
Surprenant's Lunch, 1877 Purchase
Thompson Grace, 1666 Purchase
Three Mile Limit, 63 Diman
Three Roses Cafe, 273 Sawyer
Times Lunch, 994 Purchase
Tip Top Restaurant, 1174 Acushnet av
Union Tavern, 113 Union
Varieur Albert, 20 Belleville rd
Vaz's Lunch, 117 Cove
Veteran's Cafe, 97 Kenyon
Veteran's Tavern, 570 N Front
Village Fish & Chips, 92 Rockdale av
Waldorf System Inc, 849 Purchase
Webster Mary Mrs, 50 Rockdale av
Weld Square Tavern, 25 Weld
West Side Cafe, 1141 Acushnet av
Wharf Diner, 22 Front
Wong Charlie Restaurant, 948 Purchase
Y W C A, 66 Spring
Young Bros Sea Grill, 1044 Purchase
Young China Restaurant, 1300 Acushnet av
Zola Cafe, 1940 Purchase

RIDING ACADEMIES

Park Riding School, 4 Watson

ROLLER SKATING

Ferrero Martin B, 958 Acushnet av

***ROOF COATING (BRANDS)**

A & A, Jonathan Handy Co Inc, 28 William, see top lines and p 61

ROOFERS

Belanger Emile, 475 Ashley blvd
Bertram Lawrence E, 59 Borden
BRALEY ALTON F, 167 Hillman, see classified insert
Considine M Francis, 175 Davis
DUGGAN J J & SON ROOFING CO, 90 Beetle, tel 2-3566
Glennon Roofing Co, 39 Linden
Tilo Roofing Co Inc, 225 Kempton

ROOFING MATERIALS AND SUPPLIES

ACUSHNET SAW MILLS CO, 54 Mill rd, see front cover
DUGGAN J J & SON ROOFING CO, 90 Beetle, tel 2-3566
GREENE & WOOD INC, 334 S Water, tel 7-9436, see p 2
MORIARTY TIMOTHY J, 308 Purchase, see p 61
PAISLER & WILLIS, 160 N Water, see p 51

***ROOFING PAPER**

(See Roofing Materials, etc)

GREENE & WOOD INC, 334 S Water, tel 7-9436, see p 2

ROLL ROOFING

GOSSMAN L SONS INC, 27 Ashley blvd, tel 5-7439, see back bone

***ROOMS**

(See Boarding and Rooms also Hotels)

ATLANTIC HOTEL, 920 Purchase, see p 62

Y M C A 147 William, see p 45

NEW BEDFORD HOTEL, 705-749 Pleasant, tel 6-8521, see back bone and insert opp name

***RUG CLEANING AND RENOVATING**

(See Carpet Cleaners)

BUSH & CO INC, 512 Pleasant, tels 5-7803 and 5-7804, see top lines

RUG DEALERS

Izmirian Roupen H, 292 Union

KAPLAN'S, 1182 Acushnet av and 1020 S Water

STAR STORE, Union & Purchase, tel 8-5611, see top lines and p 47

WING C F CO INC, 790-794 Purchase, see p 48

Zanzanian Shahab T, 790 Purchase

RUG MFRS

Campbell Margaret S Mrs (hooked), 71 Atlantic

***RUGS (BRANDS)**

(See Rug Dealers)

***RUST SOLVENT (BRANDS)**

RUS-GO, Babbitt Steam Specialty Co, 55 S Water, see front cover

***SAF-T-CAB**

TAXI SERVICE UNION STREET RAILWAY CO, 145 Middle, tel 8-5211, see back cover

SAFES

KEYSTONE THE, 193 Union, tel 5-7451, see front edge

SAILMAKERS

Manchester Thomas S, 25 N Second

SAND AND GRAVEL DEALERS

Chicoine John, 28 Larch

O'CONNOR BROS, 431 Rivet, see p 53

PERRY JOSEPH INC, 435 Bolton, see classified insert

St Germain Bert, 11 Glennon

***SANATORIUMS (TUBERCULOSIS)**

SASSAQUIN SANATORIUM, 4431 Acushnet av, see p 70

***SANITONE CLEANERS (LICENSED)**

BUSH & CO INC, 512 Pleasant, tels 5-7803 and 5-7804, see top lines

SASH WINDOWS, DOORS AND TRIM

GREENE & WOOD INC, 334 S Water, tel 7-4436, see p 2

Sta-tite Window Corp, 116 Glennon

SAUSAGE MFRS

Dartmouth Linguica Mfg Co, 16 Puritan, S D

Gaspar Manuel A, 14 Circuit

Gouveia Joseph, 433 S Second

Kuechler Bros Inc, 337 S Second

Libson Sausage Co, 6 Rockdale av

Martin Joseph, 556A Dartmouth, S D

New Bedford Linguica Chourica Co, 56 Davi

New Bedford Provision Co, 31 Hathaway

Ponte Antone P, 62 South

Schmidt Jacob H & Son Inc, 424 S Second

***SAVINGS BANKS**

(See Banks and Trust Companies)

NEW BEDFORD FIVE CENTS SAVINGS BANK, 791 Purchase, tel 6-8548, see p 3

NEW BEDFORD INSTITUTION FOR SAVINGS, 174-178 Union c Purchase, branches 1601 Acushnet av and 10 Rodney French blvd and 407 River c Bolton, tel 5-7844, see p 5

***SAVINGS CLUBS**

NEW BEDFORD FIVE CENTS SAVINGS BANK, 791 Purchase, tel 6-8548, see p 3

SAWING FILERS, SETTERS AND REPAIRERS

Furtado Jose, 242 S Second

***SAWING AND INTERIOR FINISH**

ACUSHNET SAW MILLS CO, 54 Mill rd, Acushnet, see front cover

GREENE & WOOD INC, 334 S Water, tel 7-9436, see p 2

***SAWS (BRANDS)**

MILLERS FALLS (hack saws), Jonathan Handy Co, 28 William, see p 61 and top lines

SCALE DEALERS

BABBITT STEAM SPECIALTY CO, 55 S Water, tels 8-5691-8-5692, see front cover

***SCALES, PLATFORMS AND COUNTER (BRANDS)**

FAIRBANKS, Babbitt Steam Specialty Co 55 S Water, tels 8-5691—8-5692, see front cover

***SCHOOL (BOOK—BINDING)**

(See Bookbinders)

SCHOOLS, SUPPLIES AND APPARATUS

KEYSTONE THE, 193 Union, see front edge

SCHOOLS, COLLEGES AND ACADEMIES

CAMPBELL SECRETARIAL SCHOOL, Hutchinson Estate, 670 County, see p 55

Friends Academy, 25 Morgan

Holy Family High, 106 Summer

Holy Family Parochial, 555 County

Holy Name Parochial School, 59 Linden cor County

Holy Rosary Parochial School, 844 Acushnet av

Jennings Anna L (private), 74 Sycamore

Kinyon School The, 688 Pleasant

New Bedford School Dept, 166 William

New Bedford Textile School, 1191-1219 Purchase

NEW BEDFORD VOCATIONAL SCHOOL, 415 Ash

Our Lady of Perpetual Help Parochial School, 70 Howard cor Beetle

Sacred Heart Parochial School, 47 Robeson

St Anne's Parochial School, 116 Ruth

St Anthony's Parochial School, 190 Ashley blvd

St Hyacinth's Parochial School, 189 Rivet

St Joseph's Parochial School, 29 Kearsarge

St Killian's Parochial School, 243 Earle

St Mary's Parochial School, 165 Acushnet av

St Theresa's Parochial School, 2683 Acushnet av

Swain School of Design, 391 County

P

A
S
S

A

G

ALI
te
Atw
Bacc
BAIL
50
Bibea
BRIEK
see c
Couture
DELAN
6491, s
Houghto
MAXFIE
2-9837,
McCarthy
Rigby Joh
Santos Louis
Souza Joseph
Tripp Norris H
White Clinton

*SHELL
(See
GOULART JOSEP
Wharf, see p 58

r,

5

S

12)
Pur-

llard

OODS
rchase, tel

ion, tel 3-0497,

881 Purchase, see

ANDREWS & PIERCE, INC.
Daily Service Between Boston, New Bedford, Fall River, Providence
HOME OFFICE 506 MIDDLE ST., NEW BEDFORD—Tel. 8-5805
Providence—189 Charles St., Tel. Dexter 4716 S. Boston, 56 Medway St., Tels. 4370-4371

***SMOKE STACKS**

GUNNING IRON WORKS, 120 N Water, tel 3-4868

***SOAP MFRS**

HERSOM ALLEN CO, 74 Howard av, see back cover

SOCIAL SERVICE

SALVATION ARMY, 619 Purchase and 967 Acushnet av, see top lines and p 44

***SODA WATER MFRS**

WHEATON HIRAM & SONS INC, 45 School, tels 9-6264—9-6265, see back cover

SPICES (WHOLESALE)

Davis & Hatch Spice Co, 28 Union

SPORTING GOODS

Smith William, 1875 Acushnet av
Sportsman's, 1096 Acushnet av and 892 Purchase
WING C F CO INC, 790-794 Purchase, tel 9-6234, see p 48

***SPROCKET RIMS**

BABBITT STEAM SPECIALTY CO INC, 55 S Water, see front cover

STATIONERS

BOOKMAN SHOP THE, 236 Union, tel 5-7132, see p 74
Brightman F S Co (Inc), 498 Pleasant
Hobby Shop, 1495 Acushnet av
HUTCHINSON H S & CO, 222-226 Union, see p 74
KEYSTONE THE, 193 Union, tel 5-7451, see front edge
Lewin's, 1087 Acushnet av
NEW BEDFORD NEWS CO, 967 Purchase, see p 72

***STEAM FITTERS, GAS FITTERS AND PLUMBERS**
(See Plumbers)

ALLEN GEORGE J & CO, 422 Acushnet av, see p 50
ANDERSON & OLSEN, 147 Chancery, see p 51
BAILEY WALTER P, 126 Dartmouth, see p 50
MAXFIELD GORDON T, 17 N Second, see classified insert

STEAMSHIP AGENTS

Colonial Navigation Co, State Pier
Cordeiro Louis, 141 County
Luiz Guilherme M & Co, 101 Rivet
Moore & McCormack Inc, State Pier
Morgan Line, State Pier
Southern Pacific Steamship Line State Pier
Waterman Steamship Corp, State Pier

STEAMSHIP LINES

New Bedford Cuttyhunk Boat Line, Homers whf
New Bedford Martha's Vineyard & Nantucket Steamboat Line, Pier 9 ft of School
New England Steamship Co, 41 Front ft of School

STEEL

HANDY JONATHAN CO INC (Bar), 28-30 William, tel 7-9457, see top lines and p 61
NEW BEDFORD STEEL & SUPPLY CO, 18 Commercial

STENOGRAPHERS (PUBLIC)

Girard Delia J, 791 Purchase (4)
Thomas Carrie C Mrs, 80 Bedford

STEVEDORING

GREENE & WOOD INC, 334 S Water, tel 7-9436, see p 2
Ryan Stevedoring Corp, State Pier

***STOCKS AND BONDS (BROKERS)**
(See Brokers—Stocks, etc)

KIDDER PEABODY & CO, 206 First National Bank Bldg, tel 8-5641, see insert opp inside back cover
TUCKER ANTHONY & CO., 20 Market, see p 57

STORAGE

GENERAL ICE & COAL STORAGE CO INC, (fur and cold storage), 95 Front, see p 58
Nauset Warehouse Co (cotton), 47 Nauset
New Bedford Public Warehouse, 54 First
NEW BEDFORD STORAGE WAREHOUSE CO (general), 152 Front, tel 5-7476, terminal stores 152 Front, North stores 19 Jean, Union stores 384 Nash rd, see p 71
Prospect Warehouse Co, 20 Grinnell

***STORAGE FOR FURS**
(See Fur Dealers)

FUR HOUSE OF SIDNEY INC THE, 252 Union, tel 2-7692, see top lines and p 48
GENERAL ICE & COLD STORAGE CO INC, 95 Front, see p 58

***STORE CHECKING**

ALLIED DETECTIVE AGENCY, 222 Union (2), tel 2-5392, see classified insert

STORE FIXTURES AND FITTINGS

Colonial Restaurant & Store Equipment Co, 144 Union
Hobart Manufacturing Co, 1152 Purchase

***STOVES (BRANDS)**

DUO-THERM, Girard Furniture Co, 2316 Acushnet av, see back cover
FLORENCE, Girard Furniture Co, 2316 Acushnet av, see back cover

STOVES AND RANGES

BETTENCOURT FURNITURE CO, 1720 Acushnet av, 149 County and 275 Rivet, see p 59
HOUSEHOLD FURNISHING CO INC, 690 Purchase, see bottom edge and p 60
Kalamazoo Stove & Furnace Co, 56 Spring
KAPLAN BROS FURNITURE CO, 1020 S Water
NEW BEDFORD GAS & EDISON LIGHT CO, 693 Purchase, see p 8
WING C F CO INC, 790-794 Purchase, tel 9-6234, see p 48

BRALEY'S BETTER DAIRY PRODUCTS
including
Chocolate Drink and Coffee Drink
TEL. 3-4443 N D

***STRUCTURAL ENGINEERS**
(See Engineers—Civil)
CARD THOMAS B, 558 Pleasant (18), see top lines

***SURETY BONDS**
(See Insurance Agents)
CORNISH & CO INC, 888 Purchase (213), see p 63
GODDARD & BORDEN, Merchants Bank Bldg, 105 William (21), tel 2-3602, see front cover

SURGICAL APPLIANCES
Kay's Surgical Appliances, 71 William

***SURVEYORS**
CARD THOMAS B, 558 Pleasant (18), see top lines
CORSE SAMUEL H, 105 Williams (45), see p 50
WILLIAMS THOMAS W, 733 Pleasant, tel 2-2419

SYRUPS AND MOLASSES
Slight Ernest O, 275 Tinkham

TAILORS
Arizona Tailor Shop, 958 S Water
Arnold St Tailor Shop, 186 Arnold
Barash Nathan. 326 Kempton
Barroll Abraham. 1750 Acushnet av
Bonnoyer Bros, 1839 Acushnet av
Brunette Lucien J, 988 Brock av
Campbell John P, 11 Bonney
Cardoza Joaquim, 909 Brock av
County St Tailor Shop, 847 S Water
Crossley Fred, 1608 Acushnet av
Davignon Ernest R, 261 Union (4)
Donovan Michael D, 36 Durfee
Gordon Morris, 1391 Purchase
Gotlib Israel, 116 Union
Grenier Armur J, 156 Armour
Guilford Edward W, 120 Union
Hait Morris, 1887 Purchase
Hysler William S, 1642 Acushnet av
Lennie's Tailor Shop, 923 Acushnet av
Lipman Bros, 758 Purchase (11)
Lipsitt Myer, 18 Allen
Malick Rubin, 82 School
Malick Reuben, 315 Kempton
Masse Octave H, 884 Brock av
Maucioni Charles F, 277 Kempton
Medeiros Manuel F, 900 S Water
MICHAUDIE & CO INC 240 Union, see p 49
Modern Tailor Snop, 162 County
Nemeth John D, 352 Acushnet av
New York Tailor Shop, 16 Rodney French blvd
Nisson Herman, 88 Allen
Oliveira Joseph, 424 Rivet
Parenti Louis, 290 Court
Pelletier Philippe, 2311 Acushnet av
Pereira Benjamin C, 407 S Water
Perry Ildebrando A, 774 Purchase (5)
Peter The Tailor, 104 Weld
Pichette E Antonio, 1704 Acushnet av
Rodrigues Manuel C, 170 Rivet
Sanders Gilbert, 981 Purchase
Shkolnick Charles, 555 Pleasant (1)
Silver Max, 247 Sawyer
Smalec John, 149 N Front
Soukaras Vasilios, 306 Coggeshall
South End Tailor Shop, 29 Delano
Sullivan Martin H Jr, 725 Pleasant and 285 Union
Sylvia Fernando, 1024 Acushnet av
Teran Morris, 1584 Acushnet av
Tiflopoulos Costas, 989 Purchase
Waxman Henry, 403 Kempton
Wolf Louis, 520 Pleasant

TAILORS (MERCHANT)
MICHAUD I E & CO INC, 240 Union, see p 49

***TANKS**
GUNNING IRON WORKS, 120 N Water, tel 3-4868

***TAPS AND DIES (BRANDS)**
GREENFIELD, Jonathan Handy Co Inc, 28 William, see top lines and p 61

TAVERNS
(See Restaurants)

***TAX CONSULTANTS**
(See Accountants and Auditors)
SAWYER & MURPHY, First Nat Bank Bldg (611), see p 36
SWIFT MERTON W, 222 Union (203), see p 36

TAXICAB SERVICE
Black Cat Taxi, 15 Division
Blue Bird Taxi, 1546 Acushnet av and 1040 Purchase
City Service Taxi Co, 79 Elm
Cozy Cab, 1068 Purchase
Dial Cab, 1059 Purchase
Diamond Taxi Co Inc, 134 Middle
E-Z-Cab, 114 Deane
Lincoln Taxi, 111 Kempton and 167 Cove
RAILWAY SAF-T-CAB AND YELLOW CAB, Union Street Railway Co, 145 Middle, tel 8-5215, see back cover
Red Top Taxi, 355 Coggeshall
S O S Taxi, 299 Coggeshall
Standard Taxi, 2 Wing
Taber Arthur W, 158 Union
Tip Top Taxi, 268 Sawyer
Town Taxi, 144 Middle
Yellow Top Taxi, 1908 Purchase

TEA AND COFFEE
(See also Grocers)
Carioca Coffee & Tea House, 877 S Water
Hackett Owen F, 1889 Purchase
Lorraine Coffee Co, 772 Purchase
Wilcox Charles Y, 28 Pearl

***TEAMING AND TRUCKING**
(See Trucking, etc)
ANDREWS & PIERCE INC, 506 Middle, see top lines
Bowen Bros, 90 Larch

TELEGRAPH COMPANIES
Postal Telegraph Cable Co, 634 Pleasant
Western Union Telegraph Co The, 228 Union

252 UNION STREET
FUR HOUSE of SIDNEY, Inc.
TEL 2-7392
Expert FUR SPECIALISTS SINCE 1914 Modern
Fur Repairing—Remodeling—Re-dyeing Cold Storage Vaults

TELEPHONE COMPANIES

New England Tel & Tel Co, 390 Acushnet av and dist plant and traffic dept 227 Union (501-12)

***TENNIS COURT CONSTRUCTION**

MUNSON E MALCOLM, 87 Elm S D, see p 62

TEXTILE HALF LAPS AND TOP COMBS

Vera Comb Works, 5 Thompson

TEXTILE MACHINERY (NEW AND USED)

Cornell Walter T, 15 Hamilton
FALLOW J S & CO, 279 Union (2-3), tel 6-8589, see p 68

***TEXTILE REPORTS**

DAVISON PUBLISHING CO, Ridgwood, N J, see p 69

THEATRES

Allen Theatre The, 1514 Acushnet av
Baylies Square Theatre, 1777 Acushnet av
Capitol Theatre, 1418 Acushnet av
Casino, 1878 Purchase
Empire Theatre, 116-124 Elm
New Bedford Theatre, 251 Union
N B Amusement Co, 672 Purchase
Olympia Theatre, 883 Purchase
Orpheum, 1007 S Water
Rialto Theatre, 43 Weld
Royal, 987 S Water
State Theatre The, 674 Purchase
Strand, 1157 Acushnet av

TIRES

(See Automobile Accessories)

TOBACCO (WHOLESALE)

Converse Tobacco Co, 360 Acushnet av
UNION TOBACCO CO, 87-89 Union

TOILET ARTICLES AND SUPPLIES

Allen's Cut Rate Perfumers, 836 Purchase
Carrolls Cut Rate Store, 1179 Acushnet av
Olympia Cut Rate, 885 Purchase
Ross Nina Cosmetic Co, 210 James
STAR STORE, Union and Purchase, tel 8-5611, see top lines and p 47
Thatcher Florence E Mrs, 34 S Sixth

***TOOLS (BRANDS)**

BLACK & DECKER (electrical), Jonathan Handy Co Inc, 28 William, see top lines and p 61
STANLEY, Jonathan Handy Co, 28 William, see top lines and p 61
STARRETT, Babbitt Steam Specialty Co, 55 S Water, tel 8-5691—8-5692, see front cover

***TORCHES AND FIRE POTS**

BABBITT STEAM SPECIALTY CO, 55 S Water, tel 8-5691—8-5692, see front cover

TOURIST AGENTS

McGill David Co The, 193 Blackmer
Paragon Travel Agency, 1843 Purchase

TOURISTS ACCOMMODATED

ATLANTIC HOTEL, 920 Purchase, see p 62
NEW BEDFORD HOTEL, 705-749 Pleasant, see back bone and insert opp name

TOWEL, APRON AND COAT SUPPLY

Eagle Coat & Apron Co, 96 Newton
Howland Linen Supply Co Inc, 73 Chancery
New Bedford Towel Supply Co, 105 Clark

TOWING COMPANIES

New Bedford Tow Boat Corp, 640 Pleasant and Fish Island

TOYS AND GAMES (MFRS)

Weeden Mfg Co (toy steam engines), 24 Elm

TOYS AND GAMES (RETAIL)

HUTCHINSON H S & CO, 222-226 Union, see p 74

TRADING STAMP COMPANIES

Sperry & Hutchinson Co, 294 Union

***TRANSMISSION MATERIAL**

BABBITT STEAM SPECIALTY CO, 55 S Water, see front cover

***TRANSPORTATION (MOTOR)**

ANDREWS & PIERCE INC, 506 Middle, tel 8-5805, see top lines
HEMINGWAY BROS INTERSTATE TRUCKING CO, 438 Dartmouth, tels 5-7841—5-7842 and 2-3387, see top lines and p 74

***TRAPS (STEAM)**

BABBITT STEAM SPECIALTY CO, 55 S Water, see front cover

***TRAVEL BUREAUS**

(See Tourist Agents)

***TRAVELERS CHECQUES**

(See Banks and Trust Companies)
NEW BEDFORD FIVE CENTS SAVINGS BANK, 791 Purchase, see p 3

TREE EXPERTS

MUNSON E MALCOLM, 87 Elm, SD, see p 62

TREE SPRAYING

MUNSON E MALCOLM, 87 Elm, SD, see p 62

TREE SURGEONS

MUNSON E MALCOLM, 87 Elm, SD, see p 62

TRIPE MFRS

Allen John W Co, Taylor, SD

***TROLLEY, BUS AND TAXI SERVICE**

TROLLEY SERVICE—UNION STREET RAILWAY CO, 1959 Purchase, bus and taxi terminal 145 Middle, tel 8-5211, see back cover

***TRUCK LETTERERS**

CRAFTSMAN SIGN SERVICE, 1393 Purchase, see p 51

TRUCKING AND TEAMING

Andrade Avelino L, 215 Acushnet av
ANDREWS & PIERCE INC, 506 Middle, tel 8-5805, see top lines
Arabasz Joseph, 216 Cedar Grove
Archie's Transportation Co, 349 S Second
Bouchard William, 149 Sylvia
Bousquet Walter T, 16 Penniman
Bowen Bros, 90 Larch

AKIN-DENISON CO. COAL, COKE AND FUEL OIL

Cordeiro Joseph Jr, 66 Nash rd
Corey Manuel A, 179 Earle
Cormier Anthony, 477 N Front
Coutinho Simeon D, 1090 Tacoma
Curran Matthew J, 86 N Water
Dalton Joseph, 123 Cove
Fabio William H, 308 Mill
Federal Transportation Co, 128 Chancery
Fish Transport Co Inc, 60 First
Fontaine B A Moving Co, 424 N Front
Gaboriault Arthur, 96 Nye
HEMINGWAY BROS INTERSTATE TRUCKING CO, 438 Dartmouth, tels 5-7841—5-7842 and 2-3387, see top lines and p 74
Kirby's Express Inc, 72 Middle
INTERSTATE TRUCKING CO, 438 Dartmouth, see p 74 and top lines
Kane P J Inc, State Pier
Keogh Storage Co, 587 Acushnet av
Larry's Moving Service, 83 Deane
Leclair E & Sons, 126 Cove
Lemaire Edward, 32 Nye
Lopes Albert, 104 Acushnet av
Mann's Transportation Co, 29 Brook
McAfee William M, 455 Mill
McCarthy J J Trucking Co, 147 Nye
McCarty James E, 285 State
McClure Donald H, 301 Sawyer
McFarlin Albert C, 994 Pleasant
McMullen Abbott C, 304 Kempton
McMullen James H, 2 Smith st ct
Medeiros Ernest, 805 S Water
Mil-tex Transport Co, 76 rear Prospect
NEW BEDFORD STORAGE WAREHOUSE CO, 152 Front, tel 5-7476, see p 71
Nunes Joaquin, 25 Adams
O'CONNOR BROS, 431 Rivet, see p 53
PERRY JOSEPH INC, 435 Bolton, see classified insert
Poirier Arthur J, 205 Davis
Pop's Trucking, 347 S Second
Rivet Transportation Co, 90 Purchase
Rondeau Joseph E, 149 Phillips av
Saulnier Wilfred, 12 Scott
Servais Rene E, 440 Wood
Shawmut Transportation Co, 128 Chancery
Tavano Luigi, 4 Clark
Tripp George E, 276 Elm
Vigeant George Trucking Co, 193 Shaw and 218 S Front
Villeneuve Alex, 126 Nye
Walecka Adolph F, 32 Linden and 614 Summer

TRUCKS
(See Automobile Accessories)

BABBITT STEAM SPECIALTY CO (hand), 55 S Water, tels 8-5691—8-5692, see front cover
LINDEN MOTOR CAR CO, 1132 Purchase, see p 38

TRUNKS AND TRAVELING BAGS

CUSHING C F & SON, 586 Pleasant, see p 62
KEYSTONE THE, 193 Union, see front edge
Saddlery Shop The (repairers), 21 Sears ct

TUBE AND TUBING MFRS

Fibro Products Co, 630 Belleville

TWINE MFRS

Ruggles John W Co, 94 Sawyer

*TYPEWRITER REPAIR SERVICE

BOOKMAN SHOP THE, 236 Union, tel 5-7132, see p 74
KEYSTONE THE, 193 Union, see front edge

*TYPEWRITER RIBBONS

BOOKMAN SHOP THE, 236 Union, tel 5-7132, see p 74

*TYPEWRITERS (BRANDS)

ROYAL, The Bookman Shop, 236 Union, tel 5-7132, see p 74

TYPEWRITING MACHINES

BOOKMAN SHOP THE, 236 Union, tel 5-7132, see p 74
KEYSTONE THE, 193 Union, tel 5-7451, see front edge
McKenna Laurence S, 222 Union (516)
New Bedford Typewriter Exchange, 908 Purchase (200)

UMBRELLA REPAIRERS

WRIGHT J ARNOLD, 7 S Sixth, see classified insert

UNDERTAKERS

Anthony Funeral Home, 169 County
Austin Michael C, 15 Chestnut
Carrier Rodolphe J, 131 Deane
Chausse's Funeral Home, 1325 Acushnet av
Dillingham-Dykeman, 93 Spring
Donaghy Samuel N, 465 County
Francis Frank E, 512 N Front
Frates Charles A, 265 County
Grenon Omer U, 51 Mt Pleasant
Kirby Funeral Home (Inc), 61 Tarkiln Hill rd
Lagasse George A J, 177 Cove
Latham William, 64 Rodney French blvd
Macedo D & I, 263 Phillips av
Murach & Cordeiro, 49 Beetle
Murphy Edward D, 564 County
O'Donnell F A Funeral Home, 448 County
Payette William A & Sons, 2043 Acushnet av
Powell Funeral Home Inc, 1120 Acushnet av
PROULX HENRY J, 1897 Purchase, see classified insert
Rogers-Sylvia-Aubertine, 129 Allen
Santos & Burgo, 8 Wing and 147 Smith
Schick & Son Funeral Home, 386 N Front
Sherman Peleg H Inc, 505 County
Silva Funeral Service, 287 Sawyer
Sullivan Funeral Home, 494 County
Tighe James H Jr, 593 Cottage
Williams Funeral Home, 1 Washington sq
WILSON EDWARD T, 479 County c Elm, tel 3-4313, see back cover

UNDERTAKER SUPPLIES

Providence Casket Co, 1821-23 Acushnet av

*UNDERWEAR DEALERS
(See Clothing Dealers)

STAR STORE, (silk, rayon & cotton), Union and Purchase, tel 8-5611, see top lines and p 47

At the Parlors & Roadside Stands **GULF HILL ICE CREAM** Free Delivery to Homes
For Good Taste Tel. 2-4354

UNDERWEAR MFRS

Colonial Textile Mfg Co, 85 Coggeshall
Epstein Bros, 94 Kilburn
Ideal Ladies Undergarment Co, 85 Coggeshall

UPHOLSTERERS

Barreau John R, 49 Mechanics lane
D'Almeida Joseph, 163 Rockland
Dantsizen John G, 214 Court
Deane Frank W, 273 Arnold
DeBarros Carl, 426 Kempton
Fox Upholstering, 1919 Purchase
New Bedford Upholstering, 1143 Purchase
New York Upholstering Co, 1785 Purchase
Pacheco Upholstery Shop, 309 Dartmouth
Rae Harold G, 14 Rodman
Sagar Frederick J, 163 Hudson
State Upholstery Shop, 79 Purchase
Wilson Andrew Y, 24 Calumet
Wilson Michael, 62 Clark

***USED CARS**

(See Automobiles—Used)

***USED TEXTILE MACHINERY**

FALLOW J S & CO, 279 Union (2-3), see p 68

VACUUM CLEANERS

Air-Way Electric Appliance Corp, 628 Pleasant (311)
Rexair Sales & Service, 29 De Wolf

VACUUM SWEEPERS (BRANDS)

G E, Girard Furniture Co, 2316 Acushnet av, see back cover

***VALVE CONTROL (BRANDS)**

BABBITT ADJUSTABLE SPOCKET RIM, Babbitt Steam Specialty Co, 55 S Water, see front cover

***VALVES**

BABBITT STEAM SPECIALTY CO, 55 S Water, see front cover

VARIETY STORES

Adams Charles H, 180 N Front
Airey Jesse, 708 Brock av
Alexander Alphonse J, 78 Cove and 65 County
Allen Street Variety Store, 603 Allen
Amaral Joseph P, 147 Crapo
Andrew's Cut Rate Store, 414 Ashley blvd
Andy's Variety Store, 414 Ashley blvd
Antone Joseph, 523 Purchase
Antune's Variety Store, 213 Acushnet av
Barksdale Charles C, 674 Brock av
Barratt Mary T Mrs, 107 Ruth
Barros Ricardina Mrs, 171 Division
Beaupre Camille, 243 Maxfield
Bebchick Lena Mrs, 84 Grinnell
Benjamin Stanislaus, 283 Rivet
Ben's Variety Store, 62 Beetle
Bessette Eugene, 1881 Acushnet av
Bielenski Anton, 538 N Front
Bill's Variety, 32 Penniman
Borges John, 139 Hemlock
Botelho's Variety Store, 747 First
Boucher Cecile B, 488 Coggeshall
Bradford Nicholas, 665 Kempton
Burns Lawrence J, 32 Linden
Butler Thomas, 592 Dartmouth, SD
C B's Store, 488 Coggeshall
Campbell Mary E, 11 Bonney
Chausse's Variety Store, 366 Ashley blvd
Christian Manuel, 345 Dartmouth
Cloutier Norman, 98 Rockland
Clover Leaf Variety Store, 63 Fruit
Cobb Ruth E Mrs, 377 Elm
Correia Bros, 9 Katherine
Correia John C, 1550 Rodney French blvd
Costa Anita Mrs, 33 Weld
Costa Caroline Mrs, 194 Dartmouth
Costa's Variety Store, 350 N Front
Crooks Thomas, 1350 Pleasant
Cut Rate Notion Store, 1013 Acushnet av
Dadney Ahmood, 304 N Front
Dave's Variety Store, 208 Cedar
Davies Joseph, 158 Liberty
Demanche Elodie Mrs, 49 Felton
DesRuisseau Philip, 250 N Front
Dextradeur David, 36 Hazard
Dias Mary E Mrs, 106 Rivet
Don's Variety Store, 95 Princeton
Dorothy's Variety Store, 239 Ashley blvd
dosReis Joseph, 393 Rivet
Ducharme Francis X, 77 County
Dufour Marion E, 597 Cottage
Duprey Selfred Mrs, 143 Ashley blvd
Dwarte Manuel, 105½ Thompson
Edelman Sarah Mrs, 287 Cedar Grove
Enos Annie, 138 Thompson
Faria's Variety, 857 S Water
Ferro John A, 105½ Nash rd
Forgue Joseph N, 254 County
Fournier Albert, 294 Sawyer
Foy Lawrence, 711 Brock av
Frank's Book & Card Shop, 582 Brock av
Fred's Variety Store, 107 Ashley blvd
Freitas Antonio Jr, 474 Belleville av
Freitas Antonio Q, 25 Diman
Friedberg Jack, 1023 S Water
Friendly Variety Store, 261 Allen
Freitas John, 206 Belleville av
Gasse Variety Store, 165 Summer
Gomes Manuel A, 212 N Second
Gonsalves Frank, 200 Bellevue av
Grant W T Co, 858 Purchase and 1045 Acushnet av
Hampson Joseph, 21 Jouvette
Hampson & Hampson, 133 David
Hathaway Dudley C, 75½ Shawmut av
Hathaway's Variety, 345 Cedar
Heywood John S, 102 Reynolds
Howard Arthur, 371 Brock av
John's Variety Store, 16 Bullard
Jones Cut Rate, 925 Acushnet av
Joseph Christo, 376 Kempton
Kaner Fannie Mrs, 61 Crapo
Kennedy's Variety Store, 244 Cedar
Kilshaw Mary E, 123 Cleveland
Kilshaw Richard, 422 Brock av
Kresge S S Co, 824 Purchase
Laronda Joseph S, 180 Hathaway
Leblanc Pierre M, 54 Belleville rd
Leo's & Henry's Variety, 186 Query
Levesque Albert, 1421 Acushnet av

LICENSED SANITONE CLEANER

BUSH & CO., INC. EST. 1885

CLEANERS AND DYERS

Garments Rugs Draperies

Office, 512 Pleasant St. Tel. 5-7803

Plant, N. Dartmouth Tel. 3-0692

Levesque's Variety Store, 201 Ashley blvd and 1783 Acushnet av
Littler John, 341 Sawyer
Lopes Thomas S, 807 S Water
Mackay Laura Mrs, 50 Dartmouth
Marchal Emile, 97 Ruth
Marchi's Variety, 188 Myrtle
Marlow Grace E, 145 Church
Martin Albon O, 159 Acushnet av
Mascarenhas Alfredo, 119 Rivet
Matthews Mary A, 140 Washington
McCrory Stores Corp, 1111-1115 Acushnet av and 1011-1015 S Water
McKays Variety Store, 1846 Purchase
Mello Albert P Jr, 74 Grinnell
Mello Joseph, 463 Belleville av
Mendes Edward G, 811 S Water
Moran John, 688 Brock av
Motta Elsie, 151 Rivet
Norwood Jeanie Mrs, 194 Rodney French blvd
Nunes Arthur C, 357 Court
O'Brien Thomas F, 651 Brock av
Ozeline's Variety Store, 2111 Acushnet av
Pallatroni Charles, 136 Jenny Lind
Perreira Joseph J, 106 Rockland
Perry John B, 119 Fair
Perry's Variety Store, 488 Belleville av
Phillip's Variety, 490 N Front
Phil's Variety, 2455 Acushnet av
Poll's Variety Store, 606 Summer
Ponte Antone, 16 Bigham
Prefontaine Michael, 1972 Acushnet av
Radcliffe Tom, 327 Davis
Red Wing Variety Store, 96 Rockdale av
Reiniche George, 521 Kempton
Richard Zoel, 517 N Front
Ricketson Arthur E, 261 Arnold
Riley's Variety, 49 Durfee
Rocha Helen, 197 Hemlock
Rodgers Alfred, 468 Brock av
Rosen Abraham, 1694 Acushnet av
Sampson's Variety Store, 66 Liberty
Saucier Rose Mrs, 773 Belleville av
Schneider Max, 1694 Purchase
Sergi Orazio, 1340 Purchase
Shuttleworth Marie, 262 Cleveland
Silvia John C, 356 Dartmouth
Simon George, 80 S Second
Smith Daniel H, 263 Reed
Smith Janet Variety Store, 60 Division
Smith's Variety Store, 196 Shawmut av
Souza Isabelle, 477 Rivet
Souza John, 248 Purchase
Souza Louis, 203 Belleville rd
Souza's Variety Store, 789 Mt Pleasant
Sylvia James M, 321 Dartmouth
Sylvia Joseph, 153 Crapo
Sylvia Joseph S, 128 Clifford
Talbot Variety, 145 Myrtle
Tavares John, 157A Hemlock
Taylor Florence Mrs, 804 Brock av
Teixeira's Variety Store, 537 N Front
Tessier's Variety Store, 397 N Front
Theroux Joseph M, 433 N Front
Toomey Selina Mrs, 20 Cove
Vanasse Variety, 75 Austin
Variety Store The, 991 S Water
Velleca Joseph, 161 Coffin av
Venetas & Kamoulas, 153 Cove
Verville Variety Store, 258 Mt Pleasant
Viera Joseph, 3347 Acushnet av
Waterhouse Gerald, 1511 Acushnet av
Watson John E, 686 Rockdale av
Wharf Variety Store, 24 Front
White Marion L Mrs, 347 Orchard
Wignall Alex, 944 Brock av
Wilding William, 32 Felton
Williams Mary E Mrs, 62 Oak
Wilson Robert J, 143 Arnold
Wollison Mary Mrs, 199 Grinnell
Woolworth F W Co, 838 Purchase, 1081 Acushnet av and 1065-67 S Water

VARNISHES

(See Paint, Oil and Varnish)

VENDING MACHINES

Herman Samuel L, 129 Bedford
Pittle Charles & Co, 79 Beetle
Tripp F W Co, 268 Park

*VENTILATING CONTRACTORS

(See Heating & Ventilating Contractors)

ALLEN GEORGE J & CO, 422 Acushnet av, see p 50
ANDERSON & OLSEN, 147 Chancery, see p 51
BAILEY WALTER P, 126 Dartmouth, see p 50
DELANO HAROLD L, 137 Grinnell, tel 2-6491, see top lines
MAXFIELD GORDON T, 17 N Second, see classified insert

VETERINARIANS

O'Connor William J, 431 Rivet
Welch Edward J, 61 DeWolf

*VISES

BABBITT STEAM SPECIALTY CO, 55 S Water, see front cover

VULCANIZERS

Czechowski Walter, 98B County

*WALL BOARD (BRANDS)

(See Building Materials)

CELOTEX C X, Greene & Wood Inc, 334 S Water, tel 7-9436, see p 2
CORNELL WOOD PRODUCTS CO, Acushnet Saw Mills Co, 54 Mill rd, Acushnet, see front cover
EMERALD BOARD, Greene & Wood Inc, 334 S Water, see p 2
GROSSMAN L SONS INC, 27 Ashley blvd, tel 5-7439, see back bone

*WALL PAPER (BRANDS)

IMPERIAL, Acushnet Saw Mills Co, 54 Mill rd, Acushnet, see front cover

WALL PAPER DEALERS

AKIN-DENISON CO, 206 Union, tel 5-7448, branches 1218 Acushnet av, Walnut cor Water, 1068 S Water, see top lines

HEMINGWAY BROS. INTERSTATE TRUCKING CO.
Daily Motor Trucking Throughout New England
Main Office and Terminal 438 Dartmouth St. Phones 5-7841,5-7842 and 2-3387 see p. 74

Burke W M & Son, 14 N Sixth
FULLER & BARKER, 300 Union, see p 52
New Bedford Wall Paper Co, 326 Acushnet av
Poulin Albert F, 1863 Purchase
Weld Sq Wallpaper Co, 870 Acushnet av
Wood & Francis, 961 Acushnet av

WAREHOUSE (MERCHANDISE)
Belleville Warehouse Co, 1 King
Nauset Warehouse Co, 47 Nauset
NEW BEDFORD STORAGE WAREHOUSE CO, 152 Front, tel 5-7476, see p 71
Prospect Warehouse Co (cotton), 20 Grinnell (21)

WASHING COMPOUNDS MFRS
Alvo Packing Co, 218 Rockdale av
HERSOM ALLEN CO, 74 Howard av, see back cover

WASHING MACHINE DEALERS
BETTENCOURT FURNITURE CO, 1720 Acushnet av, 149 County and 275 Rivet, see p 59
GLOBE RADIO, 356 Acushnet av, see top edge
KAPLAN'S, 1182 Acushnet av and 1020 S Water
REZENDES FURNITURE & RADIO CO INC, 468 Acushnet av, see p 60
STANDARD ELECTRICAL CO, 734-744 Pleasant, tel 3-5708, see p 40

***WASHING MACHINES (BRANDS)**
(See Washing Machine Dealers)
A B C, Globe Radio, 356 Acushnet av, see top edge
EASY, Standard Electrical Co, 734-744 Pleasant, tel 3-5708, see p 40
HOT POINT, Sheerin & O'Brien, 27 William, see top lines
SPEED QUEEN, Girard Furniture Co, 2316 Acushnet av, see back cover

WASTE DEALERS (COTTON,, SILK AND WOOL)
Gobell John J Co (wiping cloths), 350 S Second
Hill & Cutler Co, 1 Pearl
Lillie Dexter P Co, 2 E Pope
McCullough Byron H, 98 Front
New Bedford Cotton Waste Co, 43 Church
Pilgrim Mill Supply, 85 Coggeshall

WATCH AND JEWELRY REPAIRERS
Ames Howard G, 51 Emerson
Desaulniers Ernest T, 1229 Acushnet av
Drinkwater Robert, 204 Union
Flor & Son, 142 County
GIDLEY CYRUS J, 209 Union, tel 3-0497, see classified insert
Leite Ignacio, 244 Second
Lysko Michael, 162 Cedar Grove
Michaud Honare, 421 Pleasant
Neves Andre G, 679 S Water
OLYMPIA JEWELRY CO, 881 Purchase, tel 3-5287, see front cover
Pelletier Raymond F, 774 Purchase (8)
POOR BROS, 196 Union
Rodrigues Manuel E, 223A Rivet
Turner Charles W, 2167 Acushnet av

***WATCHES, CLOCKS AND JEWELRY**
(See Jewelers)
GIDLEY CYRUS J, 209 Union, tel 3-0497, see classified insert
OLYMPIA JEWELRY CO, 881 Purchase, tel 3-5287, see front cover
POOR BROS, 196 Union

***WATER SYSTEMS**
ALLEN GEORGE J & CO, 422 Acushnet av, see p 50
BABBITT STEAM SPECIALTY CO, (Domestic), 55 S Water, see front cover
BAILEY WALTER P, (Myer's Country Supply), 126 Dartmouth, tel 2-4184, see p 50

WATERPROOFING
Gobell Waterproofing Co, 350 S Second

***WEDDING AND SOCIAL STATIONERY**
SIMPSON WILLIAM A, 128 Union, tel 3-5566, see p 73

WELDERS AND BRAZERS
EAGLE BODY WORKS, 51 Belleville av, see classified insert
GUNNING IRON WORKS (oxy-acetylene & electric), 120 W Water, tel 3-4868
Kempton Oxy-Acetylene Service, 9 Chestnut
New Bedford Welding Co, 106 Wamsutta
Paradise George S, 741 Kempton

***WELDING SUPPLIES (BRANDS)**
AIRCO, Jonathan Handy Co Inc, 28 William, see top lines and p 61

***WET WASH LAUNDRIES**
(See Laundries)
HATHAWAY'S LAUNDRY, 6 Campbell, dial 8-5378, see p 49

***WHALING MUSEUMS**
OLD DARTMOUTH HISTORICAL SOCIETY, 18 Johnny Cake Hill, see p 54

WINDOW CLEANERS
Boardman Charles, 88 Willard
Brocklehurst William E, 66 Washington
City Window Cleaning Co, 96 William (212)
Metropolitan Window Cleaning Co, 969 Purchase
New Bedford Window & House Cleaning Co, 716 Purchase (10)
Robidoux Albert, 73 Query

***WINDOW AND PLATE GLASS**
(See Glass Dealers)
AKIN-DENISON CO, 206 Union, see top lines
ALLEN GORDON T, 15-19 N Water, see top lines
FULLER & BARKER, 300 Union, see p 52
GREENE & WOOD INC, 334 S Water, tel 7-9436, see p 2
Webster Glass & Construction Co, 135 Hemlock

***WINDOW AND DOOR FRAMES**
(See Sash, Windows, etc)
GREENE & WOOD INC, 334 S Water, tel 7-9436, see p 2

THOMAS B. CARD CIVIL ENGINEER
Successor to A. B. Drake

WIPING MATERIALS
Gobell John J Co, 350 S Second
Nash Reclaiming Co, 144 S Water

WOMEN'S FURNISHING GOODS (MFRS)
New Bedford Mfg Co, 630 Belleville av

WOMEN'S FURNISNING GOODS (RETAIL)
Blue Bird Shops, 850 Purchase

***WOMEN'S WEAR**
(See Clothing—Women's)
STAR STORE, 180 Union cor Purchase, tel 8-5611, see top lines
WING C F CO INC, 790-794 Purchase, see p 48

WOOD DEALERS
Branchaud Leon H, 24 Cotter
Correia's Wood Yard, 114 Collette
HOLMES COAL CO, 552 Pleasant, see back cover
Hutchings David, 16 Mosher
King William T, Russells Mills rd
Laventure Mary I Mrs, 22 Washburn
Mandeville George J, 53 Howard av
Vieira Manuel & Son, 469 First
Westgate Clarence E, 101 Lombard

***WOOD SAWING**
GREENE & WOOD INC, 334 S Water, tel 7-9436, see p 2

WOOD TURNERS
GREENE & WOOD INC, 334 S Water, tel 7-9436, see p 2

WOOD WORKERS
Blossom J W, 159 N Second

***WOODEN BOX MANUFACTURERS**
ACUSHNET SAW MILLS CO, 54 Mill rd, Acushnet, tel 6-8511, see front cover

***WRENCHES**
BABBITT STEAM SPECIALTY CO, 55 S Water, see front cover
HANDY JONATHAN CO INC (Williams), 28 William, see p 61 and top lines

***YACHT AND MARINE PAINTS**
(See Paint)
AKIN-DENISON CO, 206 Union, tel [illegible] branches 1218 Acushnet av, 1068 S W[illegible] and Walnut cor Water, see top lines

YARNS (MFRS)
Carter Wm Thread Co, 85 Coggeshall
Kilburn Mill, 97 Rodney French blvd
Nonquitt Spinning Co, 686 Belleville av
Quissett Mills (cotton), 56 Prospect

YARNS (RETAIL)
Artloom The, 1364 Acushnet av
Bee's Yarn Shoppe, 888 Purchase (310)
Yarn Shop The, 1244 Acushnet av

YEAST MFRS
Federal Yeast Corp, 1817A Acushnet av
Standard Brands Inc, 1000 Kempton

***YELLOW CABS**
(See Taxicab Service)
TAXI SERVICE UNION STREET RAILWAY CO, Joseph I Gosselin mgr, 145 Middle, tel 8-5215, see back cover

Y M C A
YMCA, 147 William and 31 N Sixth, see p 45

Y W C A
YWCA, 66-70 Spring and 14 S Sixth

H. A. MANNING CO.

Publishers of

DIRECTORIES AND MAPS—CITY, COUNTY, INDUSTRIAL

Publications in the nine Northeastern States from Maine to Pennsylvania.

Large industrial publications listing Manufacturers and Industrial Trades.

Maps of Cities in Northeastern United States flat or folded to fit pocket. Priced from 30c to 50c.

OFFICES:
277 State Street, Schenectady, N. Y.
33 Lyman Street, Springfield, Mass.
79 Cambridge Street, Boston, Mass.

NATIONAL BANK OF FAIRHAVEN

Incorporated 1831

21 CENTRE STREET

Telephone 3-1631

GEORGE B. LUTHER, President
EDWARD T. PIERCE, Cashier
BRADFORD W. LUTHER, Asst. Cashier

CAPITAL $120,000

SAFE DEPOSIT BOXES FOR RENT
SAVINGS DEPARTMENT

Directors

GEORGE B. LUTHER
JOHN H. SEAMAN
LINNEUS W. MORTON
BRADFORD W. LUTHER
HENRY DeW. H. BROWNE

DISCOUNT DAY, MONDAY

Bank Hours Daily 9 A. M. to 3 P. M. Saturday 9 A. M. to 1 P. M.

FAIRHAVEN INSTITUTION FOR SAVINGS

Incorporated 1832

19 CENTRE STREET FAIRHAVEN

Telephone 9-6204

Bank Hours Daily 9 A. M. to 3 P. M. Saturday 9 A. M. to 1 P. M.
THOMAS A. TRIPP, Pres. ORRIN B. CARPENTER, Treas.

Board of Investment

THOMAS A. TRIPP, Chairman
GEORGE B. LUTHER
DAVID N. KELLEY
JOHN H. SEAMAN
WILLIAM J. FITZSIMMONS

BOARD OF TRUSTEES

Term Expires 1941

LINNEUS W. MORTON
HENRY DeW. H. BROWNE
R. WILSON FOSTER
BERTRAM F. STOWELL
ORRIN B. CARPENTER
JOSEPH L. HILLER
HENRY DeW. H. BROWNE, Clerk

Term Expires 1942

THOMAS A. TRIPP
FRANK C. TAYLOR
GEORGE B. LUTHER
JOHN H. SEAMAN
WILLIAM J. FITZSIMMONS
JAMES H. C. MARSTON

Term Expires 1943

FRANK M. BABBITT
DAVID N. KELLEY
HORACE K. NYE
LEMUEL LeB. DEXTER
WILLIAM B. GARDNER
JOSEPH H. ALLEN

The Fairhaven Star

A Community Newspaper Devoted to the Welfare of Fairhaven
Published Every Thursday
JOHN BURR DeGRAW, Editor-Publisher

CREATORS OF DISTINCTIVE PRINTING
Complete Mailing Service
Phone 3-1416

STAR BUILDING, 20 MAIN STREET FAIRHAVEN, MASS.
Also Publishers of THE DARTMOUTH NEWS

O COLONIAL

The Only Portuguese Weekly Newspaper Printed in Greater New Bedford

Published Every Friday

FREDERICO A. COSTA, Prop. and Editor

FAIRHAVEN AND NEW BEDFORD, MASS.

Tel. 9-6751

DIRECTORY ADVERTISING IS GOOD ADVERTISING

It keeps your name and business before all the people all the time. A City Directory is on the job 24 hours a day, 365 days a year. It gives you persistent, consistent publicity at a very low cost.

Advertising Rates Upon Request

MANNING'S

Fairhaven Numerical Street Directory 1940

Copyright 1940, by H. A. Manning Co.

Giving the location of the streets, avenues, roads, etc., and showing what other streets and avenues run from them or across them and the precinct number.

When a street crosses another, numbers are given on both sides, but when it begins or ends at that street the number is given only on the side at which it intersects.

If you wish to know what streets run from or across Adams Street, look in street list and you will find Christian runs from 18, Bridge cross at 40-43, etc.

ADAMS STREET
From 84 Spring to 345 Main
Precincts 2-3-4
18 Christian
40 13 Bridge
64 Huttleston av
69 Ash
80 Linden av
Larch av
81 Hickory
91 Maple
102 Elm av
103 Brook
106 Massasoit av
125 Hicks
Pilgrim av
146 North
155 Long rd
228 227 Ball
233 Wilding
240 Briggs
247 Brown
259 Coggeshall
264-265 Main

AIKEN STREET
From point south of 522 Washington north
Precinct 4
59 Dartmouth
80 Washington crosses

ALDEN ROAD
From 270 Washington to Acushnet line
Precincts 2-3-4
100 101 Bridge crosses
253 Boston Hill rd begins
Long rd ends
275 Marguerite begins
278 279 Coggeshall crosses
290 291 Deane crosses
300 301 Morton crosses
306 307 Winsor crosses
312 Morgan ends
360 Hawthorne ends
368 Daniel ends
378 Jesse ends
439 Tootle Lane begins
— — Ball crosses

ALDEN ROAD (ACUSHNET)
From 2 S Main to Fairhaven line

ALLEN STREET
From 67 Fort to 48 Pleasant
Precinct 1
18 19 Green
30 31 Laurel
44 45 Chestnut

ALLEN STREET (ACUSHNET)
From Main westerly to byd Boylston

ALMY STREET
From 109 Bridge south
Precinct 4
— Maxfield begins

ALPINE AVENUE
From Acushnet River to 392 Main
Precinct 3
10 11 Sycamore

ANTHONY STREET (ACUSHNET)
From 16 S Main easterly

ASH STREET
From 69 Adams east
Precinct 2

ATLAS STREET
From 12 Farmfield to 85 Church
Precinct 1
14 13 E Allen
15 Lawton

AUSTRIA AVENUE
From 252 S N rd west
Precinct 4

BABBITT STREET
From Weeden rd east
Precinct 1
— — Welcome crosses

BAKER AVENUE
From 72 Farmfield east
Precinct 1

BALL STREET
From 299 Main to Alden rd
Precinct 1
20 21 Adams
— — Burgess av
— Soule
— — Hopkins
— — Central av
— — Alden rd

BARDSLEY STREET (ACUSHNET)
From 74 James east to Club av

BATES STREET
From 675 Washington south
Precinct 1

BAXTER AVENUE
From S N rd west
Precinct 4

BAY STREET
From byd Manhattan av to byd Highland av P B
Precinct 4
— Chanay ends
— — Highland av

BAY VIEW AVENUE
From end of Manhattan av to Highland av P B
Precinct 4
42 Chanay av begins

BEACHWOOD AVENUE
From Hathaway to Bonney P B
Precinct 4

BEACON STREET
From 1 Fort to the beacon
Precinct 1

BEECH STREET
From 9 Howland rd to Kendrick av
Precinct 3

BEECH STREET (ACUSHNET)
From Lawson easterly and westerly

BELLEVUE ROAD
From S N rd west
Precinct 4

BELLEVUE STREET
From opp 26 Francis to Alden rd
Precinct 2
— Adams
— — Alden rd

BERARD STREET (ACUSHNET)
From south of Pembroke west to Nelson av

BERNARD STREET (ACUSHNET)
From 8 S Main easterly

BERNICE STREET
From 342 Sconticut Neck rd westerly
Precinct 4

BESSEY STREET (ACUSHNET)
From Randall easterly

BLACKBURN STREET
From 407 Main east
Precinct 3

BLAIN STREET (ACUSHNET)
From 207 Main westerly

BLOSSOM HILL
Washington at Weeden and Gelette rds
Precinct 1

BLOSSOM STREET
From Shaw rd south
Precinct 1

BONNEY STREET
From 214 S N rd east and west P B
Precinct 4

BOSTON HILL ROAD
From 253 Alden rd to Turkey Grove
Precincts 3-4
— — Mill rd
— — Oak Grove lane crosses
— — Turkey Grove ends

BOULDER PARK
From Oak av southerly
Precinct 1

BOYLSTON STREET
(ACUSHNET)
From 97 Main northerly to Allen

BRADFORD AVENUE
(ACUSHNET)
From 61 S Main west to Acushnet River

BRAE ROAD
From S N rd west
Precinct 4

BRIDGE COURT
From 80 Bridge northerly

BRIDGE STREET
From Acushnet River n N B & F bridge to New Boston rd
Precincts 2-4
8 7 Middle
16 15 Main
24 25 William
50 49 Green
61 Mulberry
69 Jefferson
80 Bridge ct
82 81 Adams crosses
109 Almy begins
119 Delano ends
126 Holcomb begins
138 — Maciel lane begins
— — Rogers ends
— — Cross begins
— — Huttleston crosses
— — Alden rd crosses
— — Mill rd crosses
— — New Boston rd crosses

BRIER CLIFF ROAD
From 406 S N rd west
Precinct 4

BROOK STREET
From 103 Adams east
Precinct 2

BROWN STREET
From 247 Adams to east of Burgess av
Precinct 3
9 Spruce
25 Soule

BRYANT LANE
From 121 Spring to 144 Washington
Precinct 4

BUIST AVENUE
From 246 Sconticut Neck rd west to West
Precinct 4

BURGESS AVENUE
From south of Ball to 27 Wilding
Precinct 3
— — Ball
— — Wilding
— — Brown

BURR STREET (ACUSHNET)
From 19 S Main westerly

BUTTONWOOD STREET
From end Taber to Wood
Precinct 3
— Wood

CALUMET ROAD
From east of Torrington rd to Reservation rd Shore Acres
Precinct 4

CARLETON AVENUE
From 13 Harbor View av west
Precinct 1

CEDAR STREET
From 25 Fort to 47 Farmfield
Precinct 1
14 15 Green
24 23 Laurel
31 Coe
44 45 Chestnut
48 Pleasant
65 Oak av

CENTRAL AVENUE
From Ball to Coggeshall
Precinct 3

CENTRE STREET
From Acushnet River at Handys wharf to Tripp
Precincts 1-4
— — Water
— — Middle
18 19 Main
38 35 William
46 47 Walnut
52 53 Green
64 65 Laurel
74 75 Chestnut
82 83 Pleasant
96 95 Rotch
106 105 Summer
114 113 Hitch

CHADWICK STREET
From Calumet westerly
Precinct 4

CHANAY AVENUE P B
From 44 Bay View av P B easterly to Bay P B
Precinct 4

CHERRY STREET
From Acushnet River at Point Comfort north to 29 Taber
Precinct 2-3
— — Pilgrim av
6 5 Lafayette
12 13 Oxford
— 23 North
— — Hedge
30 31 Cooke
— Taber

CHESTNUT STREET
From 50 Doane to 53 Spring
Precincts 1-2
— Phoenix
2 Cedar
6 Maple av
8 9 Cottage
42 43 Allen
68 69 Church
86 85 South
— — R R crossing
92 93 Union
100 101 Centre
124 123 Washington
140 141 Rodman
155 Spring

CHRISTIAN STREET
From 159 Green to 18 Adams
Precinct 2
9 Terry
16 17 Mulberry
34 33 Jefferson
42 41 Adams

CHURCH STREET
From 1 Main to east of Pleasant
Precinct 1
20 19 Fort
36 35 Green
46 47 Laurel
56 57 Chestnut
— — Pleasant
— 85 Atlas ends

CLARKE STREET
From 15 Harding rd

CLEVELAND STREET
(ACUSHNET)
From 184 S Main east to John

CLIFFE AVENUE
From 33 Veranda av

CLIFFORD STREET
(ACUSHNET)
From 145 Laura Keene av north to byd Lawson av

CLUB AVENUE (ACUSHNET)
From 60 Wing southerly

COE STREET
From Phoenix to 31 Cedar
Precinct 1

COGGESHALL STREET
From 259 Adams to Alden rd
Precinct 3
— — Alden rd crosses
— — Mina crosses

CONDUIT STREET
(ACUSHNET)
From Acushnet av N B northeasterly

CONTEMPLATION STREET
From 236 S N rd west
Precinct 4

COOKE STREET
From opp 32 Cherry to 222 Main
Precinct 3
— Main

COOLIDGE STREET
From Weeden rd south
Precinct 4

COTTAGE STREET
From 35 Fort to byd 8 Pleasant
Precinct 1
10 11 Green
22 21 Laurel
26 27 Chestnut
— — Pleasant

COULOMBE STREET
(ACUSHNET)
From Bardsley north to 36 Wing

COUNTY STREET
(ACUSHNET)
From 45 Lawson av northerly

COX STREET (ACUSHNET)
From Nye's lane to Lawton

COWEN STREET
From 83 Middle to 104 Main
Precinct 2
— Main

CROMPTON STREET
(ACUSHNET)
From 121 Main north to Allen

CROSS STREET
From Bridge c Huttleston south

CROW ISLAND
Off foot Washington
Precinct 2

CROWELL STREET
(ACUSHNET)
From 151 Laura Keene av to 14 Lawson av

CUSHMAN STREET
(ACUSHNET)
From 144 S Main easterly

CUSHMAN PARK
Jct Bridge, Green, 91 Main and Spring
Precinct 2

DANIEL STREET
From 437 Main to 369 Alden rd
Precinct 3

DARTMOUTH STREET
From Weeden rd to Aiken
Precinct 4
— — Welcome crosses

DAVIS STREET
From 6 Harding rd north and south
Precinct 3

DAYTON STREET
(ACUSHNET)
From 143 Main west to Boylston

DEANE STREET
From 43 Sycamore to byd Mina rd
Precinct 3
38 39 Main crosses
— Almon crosses
175 Mina ends

DELANO STREET
From 110 Spring to 119 Bridge
Precincts 1-4
Bridge

DOANE STREET
From 11 Fort to Coe
Precinct 1
— — Green
— — Laurel
50 Chestnut
63 Short
70 Worth

DOROTHY STREET
(ACUSHNET)
From 135 Laura Keene av north to byd Lawson av

DOVER STREET
From 77 Sycamore to 380 Main
Precinct 3
— Sycamore

DYSON STREET
From S N rd east
Precinct 4

EAST ALLEN STREET
From 57 Pleasant to the cove
Precinct 1

EAST DEANE STREET
From Alden rd easterly

EDMOND STREET
(ACUSHNET)
From Slocum southerly

EDWARD STREET
(ACUSHNET)
From 233 Main westerly
No houses

EGYPT LANE
From 141 Washington to the cove
Precinct 4
— R R
— Preston

ELDRIDGE LANE
From 38 Water to Acushnet River
Precinct 1

ELIZABETH STREET
From 195 Washington southerly
Precinct 4

ELLIS AVENUE
(See Carleton av)

ELM AVENUE
From Acushnet River at 168 Main to 102 Adams
Precinct 2
— — Main
— — N William
— — N Walnut
— — Green
— — Adams

ELMWOOD AVENUE
From 32 Narragansett blvd westerly

EMERSON AVENUE
From S N rd west
Precinct 4

ENOS STREET (ACUSHNET)
From 125 Laura Keene av north to byd Lawson av

FAREWELL STREET
From Slocum southerly

FARMFIELD STREET
From 49 Pleasant to the cove
Precinct 1
12 Atlas
30 Gifford
34 Washburn av
47 Cedar
60 Vincent
72 Baker av
78 Turner av
84 Stetson av
89 Harbor View av

FERRY STREET
From 1 Water to 16 Main
Precinct 1
— — R R sta
— Water
— Middle
10 9 Main

FLORENCE STREET
From 688 Washington north
Precinct 4

FORT STREET
From 1 Beacon to Morse near Walnut
Precinct 1
11 Doane
15 Phoenix
25 Cedar
35 Cottage
67 Allen
88 89 Church
102 103 South
— — R R crossing

FRANCIS STREET
(ACUSHNET)
From 29 S Main westerly

FRANCIS STREET
From Huttleston av north and south
Precinct 2
Bellevue begins
Larch av crosses
Elm crosses
81 Massasoit av
84 78 Pilgrim av

FREDERICK AVENUE
From S N rd west
Precinct 4

GARFIELD STREET
(ACUSHNET)
From 162 S Main east to opp 74 James

GARRISON STREET
From 57 Howland rd to 34 Kendrick av
Precinct 3

GELETTE ROAD
From 623 Washington to Little Bay
Precinct 4

GIFFORD STREET
From 30 Farmfield next east of Atlas
Precinct 1

GILBERT STREET
From 321 S N rd east and west
Precinct 4

GILL STREET (ACUSHNET)
From 36 Wing southerly

GOLF STREET
From 175 S N rd P B
Precinct 4

GRANDVIEW AVENUE
From 395 S N rd opp Union Chapel east
Precinct 3

GRANT STREET
(ACUSHNET)
From 200 S Main easterly

GRAPE STREET
From 201 Sconticut Neck rd west
Precinct 4

GREEN STREET
From south of Doane to Massasoit av
Precincts 1-2
— — Doane
4 5 Phoenix
10 9 Cedar
15 Maple av
16 17 Cottage
48 49 Allen
70 69 Church
84 83 South
— — R R crossing
96 97 Union
106 107 Centre
124 123 Washington
141 Rodman
144 145 Spring
159 Christian
190 189 Bridge
— — Huttleston av
226 Larch av
236 Linden av
249 Elm av
— — Massasoit av

GRINNELL STREET
From 655 Washington south to Mangham way
Precinct 4

GROVE STREET
From Highland to Hawthorn P B
Precinct 4
— Manhattan av crosses

GUILLOTTE STREET
(ACUSHNET)
From 26 Nye av to byd Saucier

HAMMOND STREET
From Shaw rd south
Precinct 4

HARVEC STREET
(ACUSHNET)
From near 218 Main easterly

HARBOR VIEW AVENUE
From 89 Farmfield
Precinct 1

HARDING ROAD
From 143 Sycamore to 448 Main
Precinct 3
30 35 Milton
15 Clarke
6 Davis

HARDING STREET
From 447 Main to Ely'l
Precinct 3

HARTLEY STREET
(ACUSHNET)
From beyond Allston northerly to Lawton

HARVARD STREET
From Highland av to Golf
Precinct 4
Manhattan av crosses

HATHAWAY STREET
From East of Sconticut Neck rd west to the River P B

HAWTHORN STREET
From 421 Main to 360 Alden rd
Precinct 3

HAYES STREET (ACUSHNET)
From 174 S Main to John

HEDGE STREET
From Acushnet River to across 218 Main
Precinct 3
20 Cherry
— — Main

HICKORY STREET
From 81 Adams east
Precinct 2

HICKS STREET
From 125 Adams east
Precinct 2

HIGHLAND AVENUE
From Manhattan av to Acushnet River
Precinct 4
— Harvard begins
— Grove begins
— Bay View av crosses
— Bay begins
— — Acushnet River

HILL STREET (ACUSHNET)
From 155 Main west to Boylston

HINDLE STREET (ACUSHNET)
From Lambert to Randall

HIRAM STREET (ACUSHNET)
From byd 59 Boylston westerly

HITCH STREET
From 113 Washington to N Y N H & H
Precinct 4
— — Centre
— — N Y N H & H

HOLCOMB STREET
From 126 Bridge north
Precinct 2

HOPE STREET (ACUSHNET)
From Acushnet River east to byd S Main

HOPKINS STREET
From 45 Morgan south
Precinct 3

HOWARD STREET
Fom 81 Shaw rd south
Precinct 4

HOWLAND ROAD
From Acushnet River (Coggeshall st bridge N B) to 330 Main
Precinct 3
9 Beach
19 River av
35 Oak
45 Sycamore
57 Garrison

HUTTLESTON AVENUE
From 131 Main opp N B & F bridge to 64 Adams or to 21 Washington
Precinct 2
— — William
— — Green
— — Park av
— — Francis
— — Adams
— Holcombe
— — Bridge
— — Spring
— — Washington

ISLE OF MARCH STREET
Off Point Comfort
Precinct 2

JACOBS NECK
End S N rd
Precinct 4

JACOB'S POINT
From end S N rd
Precinct 4

JAMES STREET (ACUSHNET)
From South of end of Garfield north to Wing

JAMES STREET
See Boulder Park

JEAN STREET (ACUSHNET)
From Acushnet River to S Main

JEFFERSON STREET
From 66 Spring to 69 Bridge
Precinct 2
16 15 Christian
— Bridge

JENNY STREET
From opp 11 Shaw rd south
Precinct 4

JERUSALEM ROAD
From 430 S N rd to Acushnet River
Precinct 4

JESSE STREET
From 451 Main to 378 Alden rd
Precinct 3

JOHN STREET (ACUSHNET)
From Garfield north to 22 Wing

KANE STREET
From 735 Washington south
Precinct 4

KEENE AVENUE (ACUSHNET)
From 39 S Main east to Acushnet River

KELLEY'S LANE
From 32 Water to Kelley's Wharf
Precinct 1

KENDRICK STREET (ACUSHNET)
From beyond Nye's lane northerly to Lawton

KENDRICK AVENUE
From 298 Main at Riverside Cemetery to the Acushnet River
Precinct
34 Garrison
— Sycamore
— Oak
— River av
— Beach
— — Acushnet River

LAFAYETTE STREET
From 3 West to 198 Main
Precinct 2
— — Cherry
— Main

LAGUE STREET (ACUSHNET)
From Lambert to Randall

LAMBERT STREET (ACUSHNET)
From Taber to St Lawrence

LARCH AVENUE
From 105 William to 102 Adams
Precinct 2
— — Adams
William

LAURA KEENE AVENUE (ACUSHNET)
From 40 S Main east to byd Rotch

LAUREL STREET
From south of Doane to 41 Spring
Precincts 1-2
— — Doane
— — Phoenix
8 7 Cedar
12 13 Maple av
18 17 Cottage
44 45 Allen
68 71 Church
84 83 South
— — NYNH&H
98 97 Union
106 107 Centre
124 123 Washington
142 141 Rodman

LAWSON AVENUE (ACUSHNET)
From Acushnet River east to byd Rotch

LAWTON STREET
From 15 Atlas east
Precinct 1

LAWTON STREET (ACUSHNET)
From Randall to Parker

LE BOEUF STREET (ACUSHNET)
From Pembroke av north and south

LINCOLN STREET
From 124 Spring
Precinct 4

LINDEN AVENUE
From 163 Main to 80 Adams
Precinct 2
— — N William
N Walnut

LITTLE BAY FARM ROAD
From S N east
Precinct 4

LONG ROAD
From 155 Adams to Alden rd
Precinct 2
— Alden rd

LUSIER STREET (ACUSHNET)
From Lambert to Randall

MACIEL LANE
From 138 Bridge north to Huttleston
Precinct 2

MADISON SQUARE
From Spring jct Washington
Precinct 4

MAGNOLIA AVENUE
From 101 Sycamore to 428 Main
Precinct 3
48 Mozart

MAHOMET AVENUE
From Sconticut Neck rd at Wilbur pt east to the shore

MAIN STREET
From 1 Church to Acushnet line
Precincts 1-2-3
1 Church
13 South
— — R R crossing
16 Ferry
30 31 Union
42 39 Centre
64 65 Washington
73 Spring
88 Ocean ct
91 Cushman park
92 Pease
104 Cowen
116 117 Bridge
130 N B & F bridge
131 Huttleston av
162 Winslow ct
161 Linden av
168 Elm av
178 West Elm av
184 Massasoit
192 Pilgrim av
198 Lafayette

Main (continued)
206-207 Oxford
214 215 North
222 Cooke
238 Hedge
248 Taber
256 Wood
298 Kendrick av
299 Ball
305 Wilding
330 Howland rd
330 Coggeshall
345 Adams
348 Deane
358 — Morton
372 Winsor
369 Morgan
380 Dover
392 Alpine av
397 Maitland
400 Newbury av
407 Blackburn
421 Hawthorn
426 Veranda av
428 Magnolia av
437 Daniel
448 Harding rd
451 Jesse
485 Acushnet line

MAIN STREET (ACUSHNET)
From New Bedford line foot Tarkiln Hill rd easterly then northeasterly thru town

MAITLAND STREET
From 397 Main east
Precinct 3

MANGHAM WAY
From point west of River east to a point west of Grinnell
Precinct 4
— — Rivet
— Grinnell ends

MANHATTAN AVENUE
From 76 S N rd to P B
Precinct 4
— Highland av begins
— Harvard crosses
— Grove crosses
— Ray crosses
— — Pope Beach crosses

MANOMET AVENUE
From S N rd to Wilburs pl
Precinct 4

MAPLE STREET (ACUSHNET)
From 68 Lawson av southerly

MAPLE STREET
From 91 Adams east
Precinct 2
— — William

MAPLE AVENUE
From 15 Green to Chestnut
Precinct 1
— Laurel crosses

MARAVIA AVENUE
From 262 S N rd west
Precinct 4

MARGUERITE STREET
From 275 Alden rd east byd Mina
Precinct 3
— Mina begins

MARTELLE STREET (ACUSHNET)
From 59 Pembroke av northerly

MASSASOIT AVENUE
From opp 184 Main to 106 Adams
Precinct 2
— — N William
— N Walnut
258 — Green
— — Adams

MAXFIELD STREET
From Almy to Delano nr Bridge
Prectinct 4

MIDDLE ROAD
From 2320 Acushnet av N B easterly

MIDDLE STREET
From Ferry to N B & F bridge
Precincts 1-2
14 15 Union
26 25 Centre
42 41 Washington
72 71 Pease
83 Cowen
90 Ocean ct
96 97 Bridge
114 115 N B & F bridge

MILL ROAD
From 404 Washington to Boston Hill rd
Precinct 4
98 97 Bridge crosses
— — Boston Hill rd crosses

MILL ROAD (ACUSHNET)
From 2316 Acushnet av easterly

MILTON STREET
From 60 Harding rd
Precinct 3

MINA STREET
From 32 Marguerite northerly to 175 Deane
Precinct 3
— Coggeshall crosses

MINNETONKA BEACH ROAD
From S N rd west
Precinct 4

MORGAN STREET
From 69 Sycamore to 368 Alden rd
Precinct 3
31 Main
81 Hopkins
107 Newton

MORSE STREET
From William to Walnut
Precinct 1
— Fort begins

MORTON STREET
From 51 Sycamore to byd Alden rd
30 Main
— — Alden rd crosses

MOZART STREET
From 26 Newbury av to 27 Veranda av
Precinct 3

MULBERRY STREET
From 54 Spring to 61 Bridge
Precinct 2
18 19 Christian
— Bridge

NARRAGANSETT BOULEVARD
From 326 Washington north
Precinct 4
32 Elmwood av
44 Park av

NASKATUCKET VILLAGE
Washington between Mill rd and Weeden rd
Precinct 4

NAUSHON AVENUE
From S N rd to Wilburs pl
Precinct 4

NELSON AVENUE (ACUSHNET)
From near 138 S Main easterly
1 House

NEW BOSTON HILL ROAD
From Alden rd to Oak Grove la

NEW BOSTON ROAD
From 600 Washington at Blossom Hill to Acushnet line
Precinct 4
Bridge crosses

NEWBURY AVENUE
From the Acushnet River to 400 Main
Precinct 3
10 Sycamore
25 Mozart begins

NEWTON STREET
From 111 Morgan to Coggeshall
Precinct 3

NICHOLAS STREET
From 473 Main east to Alden rd
Precinct 3

NOKATA AVENUE
From S N rd to Wilburs pt
Precinct 4

NOYER STREET
From 93 Wing south to Hathaway

NORTH STREET
From 23 Cherry to 146 Adams
Precincts 2-3
— — Cherry
14 15 Main
63 N Walnut
84 83 Adams

NORTH WALNUT STREET
From 28 Larch rd to byd Massasoit av

NORTH WILLIAM STREET
From Massasoit av to Larch av

NORTON AVENUE
From S N rd west
Precinct 4

NYE AVENUE (ACUSHNET)
From 100 Main to Rock

NYE'S CORNER
Main jct Washington
Precinct 2

NYE'S LANE
From N B line at 3374 Acushnet av N B easterly to Middle rd Acushnet

OAK AVENUE
From 65 Cedar to the cove

OAK STREET
From 31 Kendrick av to 31 Howland av
— Kendrick av

OAK GROVE LANE
From end Boston Hill rd north
Precinct 4

OAK GROVE TERRACE
See E Allen

OCEAN AVENUE
From 389 Sconticut Neck rd easterly
Precinct 4

OCEAN COURT
From 88 Middle west
Precinct 4

OCEAN VIEW AVENUE
From east of S N rd to P B
Precinct 4

ORCHARD STREET
From Hope southerly o c

ORCHARD STREET
From 191 Sconticut Neck rd

OXFORD STREET
From Acushnet River at Point Comfort to east of Main
Precinct 4
7 West
24 25 Cherry
50 206 Main
— 65 N Walnut

OXFORD VILLAGE
From Oxford and Lafayette north
Precincts 2-3

PAGEOTTE STREET (ACUSHNET)
From 64 James easterly

PARK AVENUE
From 44 Narragansett blvd

PARK AVENUE
From 24 Bridge to Huttleston av

PARK STREET
From 73 Morgan

PARKER STREET (ACUSHNET)
From beyond Taber to beyond Lawton

PEASE STREET
From Acushnet River to 92 Main
Precinct 2
8 9 Middle
— — Main

PEMBROKE AVENUE (ACUSHNET)
From 122 S Main easterly

PERRY STREET
From 726 Washington north
Precinct 4

PERRY AVENUE
From S N rd south of Jacob's Neck rd
Precinct 4

PHOENIX STREET
From 15 Fort to Chestnut
Precinct 1
— Green
— Laurel
— Coe

PILGRIM AVENUE
From 192 Main to opp 125 Adams
Precinct 2
78 84 Francis
— — Adams

PINE GROVE
From 768 Washington north
Precinct 4

PLEASANT STREET
From 48 Cedar to 75 Spring
Precincts 1-2-4
6 7 Cottage
6 7 Cottage crosses
49 Farmfield begins
48 Allen
57 E Allen
— — Church
— South
— — R R crossing
92 93 Union
108 107 Centre
128 129 Washington
146 147 Rodman
160 Spring

PLEASANT STREET (ACUSHNET)
From 13 S Main westerly

POINT STREET
Red Rock Beach south of P B west end of Bonney
Precinct 4

POINT COMFORT STREET
Foot Lafayette
Precinct 2

POPE BEACH
Manhattan av off S N rd
Precinct 4

POPE BEACH ROAD
See Manhattan

PORTER STREET (ACUSHNET)
From 35 S Main west to Acushnet River

POTTER'S LANE
From 378 S N rd south of the Union Chapel to Buzzards Bay
Precinct 4

PRESTON STREET
From Egypt lane east

PROUTEAU STREET (ACUSHNET)
From opp 122 S Main westerly

RALEIGH AVENUE
From 92 Shaw rd south
Precinct 4

RANDALL STREET (ACUSHNET)
From Allston northerly to Hindle

RAYMOND STREET
From 333 Sconticut Neck rd east
Precinct 4

RAYMOND STREET (ACUSHNET)
From 199 Main westerly

RESERVATION ROAD
From 424 S N rd west
Precinct 4

RICHMOND LANE
From S N rd south of Jacob's Neck rd
Precinct 4

RIVER AVENUE
From 19 Howland rd to Kendrick av
Precinct 3

RIVER STREET (ACUSHNET)
From Slocum to Jean

RIVET STREET
From 630 Washington to Mangham way
Precinct 4
— — Mangham way crosses

RIVET STREET (ACUSHNET)
From 58 S Main easterly

ROCK STREET (ACUSHNET)
From Edmond to Orchard

ROCKLAND STREET
From 222 S N rd west
Precinct 4

RODMAN STREET
From 141 Green to east of 45 Summer
Precincts 2-4
10 9 Laurel
— — Chestnut
— — Pleasant
44 Rotch
49 Summer

ROGERS STREET
From 136 Spring south to Bridge
Precinct 4

ROOSEVELT STREET (ACUSHNET)
From 192 S Main east to 109 John

ROTCH STREET
From 90 Union to 85 Spring opp Adams
Precinct 4
12 13 Centre
32 31 Washington
48 49 Rodman
90 89 Spring

ROTCH STREET (ACUSHNET)
From 163 Laura Keene av to 148 Lawson av

RUSSELL STREET (ACUSHNET)
From John westerly

ST MARY'S STREET
From 125 Sycamore easterly
Precinct 3

SAUCIER STREET (ACUSHNET)
From 84 Main to Guillotte

SCONTICUT NECK ROAD
From 293 Washington to Sconticut Point
Precinct 4
— Little Bay Farm rd
76 Manhattan av
125 Yale begins
175 Golf begins
182 181 Hathaway crosses
198 191 Grape begins
214 213 Bonney crosses
222 Rockland begins
236 Contemplation begins
246 Buist av begins
252 Austria av begins
260 Maravia av begins
315 Wigwam Beach rd begins
320 321 Gilbert crosses
333 Raymond begins
342 Bernice begins
381 Sea View av begins
389 Ocean begins
395 Grand View av begins
398 Potters lane begins
406 Briar Cliff rd begins
424 Reservation rd begins
430 Jerusalem rd begins
710 Winnsegansett av begins
— — West Island av begins
Wilburs point begins
— — Manomet av begins

SEA VIEW AVENUE
From S N rd near Union Chapel to water
Precinct 4

SHAW ROAD
From 745 Washington south
Precinct 4
11 Jenney begins
81 Howard begins
89 Raleigh av begins
99 R R crosses
— Blossom begins
— Hammond begins

SHORE ACRES
West of S N rd south of P B
Precinct 4

SHORT STREET
From 63 Doane
Precinct 1

SIVIGNY STREET (ACUSHNET)
From 46 S Main easterly

SLOCUM STREET (ACUSHNET)
From Acushnet River to S Main

SOULE STREET
From Ball to Coggeshall
Precinct 3
— — Wilding
— — Brown

SOUTH STREET
From 13 Main to Pleasant
Precinct 1
— — Fort
— — Green
— — Laurel
— — Chestnut

SOUTH CHESTNUT STREET
From Chestnut southerly

SOUTH MAIN STREET (ACUSHNET)
From Fairhaven line north to Main at Town Hall

SPRING STREET
From 73 Main to 212 Washington
Precinct 4
10 9 William
17 Walnut
32 31 Green
41 Laurel
50 Terry
53 Chestnut
54 Mulberry
65 Pleasant
66 Jefferson
84 Adams
85 Summer
110 Delano
121 Bryant
124 Lincoln
136 Rogers
— Temple pl

SPRUCE STREET
From 6 Wilding north to 9 Morgan

STETSON AVENUE
From 84 Farmfield east
Precinct 1

ST LAWRENCE STREET (ACUSHNET)
From Lambert to Randall

STONE STREET
From 540 Washington north
Precinct 4

SUMMER STREET
From byd 106 Centre to 49 Rodman and from point south of Spring north to 85 Spring
Precinct 4
24 25 Washington
44 45 Rodman

SYCAMORE STREET
From Kendrick av to Acushnet line
Precinct 3
25 Howland rd
43 — Deane
51 Morton
59 Winsor
69 Morgan
77 Dover
86 87 Alpine av crosses
92 Newbury av crosses
101 Veranda av
Magnolia av
125 St Mary's
Harding rd

SYLVIA STREET
From 720 Washington north
Precinct 4

TABER STREET
From Acushnet River to 248 Main
Precinct 4
29 Cherry
— — Main

TEMPLE PLACE
From 180 Washington to Spring
Precinct 4

TERRY STREET
From 50 Spring north to Christian
Precinct 2

THOMPSON AVENUE
From S N rd west
Precinct 4

TOOTLE LANE (ACUSHNET)
From Alden rd at Fairhaven line easterly

TOWN LANE
See Bryant
Precinct 4

TRIPP STREET
From 113 Washington to N H N H & H
Precinct 4
— Centre crosses

TURKEY GROVE
End Boston Hill rd and Oak Grove lane
Precinct 1

TURNER AVENUE
From 78 Farmfield east
Precinct 1

UNION STREET
From Acushnet River at Union wharf to 2 Rotch
Precincts 1-4
— — Water
— — Middle
12 13 Main
28 27 William
32 33 Walnut
42 41 Green
48 49 Laurel
62 61 Chestnut
78 — Pleasant
90 — Rotch

UNION STREET (ACUSHNET)
From 94 Lawson av northerly

UPTON STREET
From S N rd east
Precinct 4

VERANDA AVENUE
From Acushnet River to 426 Main
— 11 Sycamore
27 Mozart
33 Cliffe

VICTOR STREET
From 26 Middle rd Acushnet

VILLA PARK VILLAGE
Foot Harding rd next Acushnet line
Precinct 2

VINCENT LANE
From 60 Farmfield
Precinct 1

WALNUT STREET
From Morse near Fort to 17 Spring
Precincts 1-2
— — Union
24 23 Centre
44 45 Washington
58 57 Spring

WASHBURN AVENUE
From 32 Farmfield east
Precinct 1

WASHINGTON STREET
From 45 Water to Mattapoisett line
Precincts 1-2-4
8 9 Middle
14 19 Main
— — William
34a 33 Walnut
48a 47 Green
60 61 Laurel
70 71 Chestnut
82a 83 Pleasant
94a 93 Rotch
102 101 Summer
113 Hitch
121 Tripp
122 Delano
141 Egypt lane
144 Bryant
180 Temple pl
195 Elizabeth
212 Huttlestone av
— — Madison sq
270 Alden rd
293 S N rd
326 Narragansett blvd
404 Mill rd
449 Road to Little Bay
475 Weeden rd
— Welcome
522 — Aiken
540 Stone
600 New Boston rd
623 Gelette rd
649 Rivet
655 Grinnell
675 Bates
688 Florence
720 Sylvia
726 Perry
735 Kane
745 Shaw rd
768 Pine Grove
778 781 Mattapoisett line

WASHINGTON TERRACE
From Washington east of Aikin to Stone
Precinct 4

WATER STREET
From Ferry opp N Y N H & H sta to 3 Washington
Precinct 1
8 — Granite wharf
— — Union
26 25 Centre
32 Kelley's lane
32r Kelley's wharf
38 Eldridge lane
45 Washington

WEEDEN ROAD
From 475 Washington to Little Bay
Precinct 4
8 Dartmouth
— — Coolidge
— — Babbit

WELCOME STREET
From Washington n Weeden rd south
Precinct 4
— Babbitt crosses

WEST STREET
From 7 Oxford to Acushnet River
Precinct 2
3 Lafayette

WEST ALLEN STREET
See Allen

WEST ISLAND AVENUE
End S N off Long Island
Precinct 1

WHITFIELD LANE
From 1 S N rd
Precinct 4

WIGWAM BEACH ROAD
From 315 S N rd east
Precinct 4

WILBUR'S POINT
End S N rd
Precinct 4

WILDING STREET
From 305 Main to Burgess av
Precinct 3
12 Adams
20 Spruce
— — Hopkins
— — Central av
27 Burgess av
34 Soule

WILLIAM STREET (ACUSHNET)
From 79 Porter north to Lawson av

WILLIAM STREET
From Morse near Fort to Spring
Precincts 1-2
14 15 Union
25 25 Centre
44 43 Washington
54 55 Spring

WING STREET (ACUSHNET)
From opp 153 Main easterly

WINSEGANSETT AVENUE
From S N rd to Acushnet River
Precinct 4

WINSEGANSETT HEIGHTS
West end of Winsegansett av
Precinct 4

WINSLOW COURT
From 152 Main to Acushnet River
Precinct 2

WINSOR STREET
From 59 Sycamore byd Alden rd
Precinct 3
32 Main
75 Park
81 Hopkins
403 Newton
420 421 Alden rd

WOOD STREET
From 265 Main to Acushnet River
Precinct 3

WORTH STREET
From 70 Doane
Precinct 1

YALE STREET
From 125 S N rd east
Precinct 4

WHARVES

Delano's ft of Washington
Drew 60 Fort
Granite 8 Water
Handy's ft of Centre
Hathaway Braley ft Ferry
Kelley's rear 32 Water
Smith's Boat Landing 80 Middle
Union ft Union

BRIDGES

New Bedford and Fairhaven from 130 Main jct Huttleston av to Popes Island New Bedford precinct 1 length 4869 feet

Coggeshall St from Howland rd to Coggeshall New Bedford precinct 3 length 450 feet

DIRECTORY ADVERTISING PAYS

Try good, snappy copy in the City Directory and see for yourself the results it will bring you. : :

For Rates Write

H. A. MANNING Company

ANDREWS & PIERCE, INC.
Daily Service Between Boston, New Bedford, Fall River, Providence
HOME OFFICE 506 MIDDLE ST., NEW BEDFORD—Tel. 8-5805
Providence—189 Charles St., Tel. Dexter 4716 S. Boston, 56 Medway St., Tels. 4370-4371

MANNING'S

Fairhaven Alphabetical Directory

1940

In this directory is included overflow population lying in Acushnet township contiguous to Fairhaven

Copyright 1940, by H. A. Manning Co.

PUBLISHERS' NOTICE

The information in this directory is obtained as far as possible by actual canvass, compiled in a way to insure maximum accuracy. While the publishers will in no way be held responsible for any errors that may occur, they will be pleased to have any inaccuracies called to their attention, for correction in succeeding editions.

TO FIND A NAME YOU MUST KNOW HOW TO SPELL IT

There are many ways of spelling some names with practically the same pronunciation

Abbreviations—F F D, Fairhaven Fire Department. F H S, Fairhaven High School HV, Harbor View; NB, New Bedford; N D, North Dartmouth; P B, Pope Beach; S D, South Dartmouth; S N, Sconticut Neck

ABBREVIATIONS OF GIVEN NAMES

Abraham	Abr	James	Jas
Alexander	Alex	Joseph	Jos
Alfred	Alfd	Katherine	Kath
Archibald	Arch	Margaret	Margt
Arthur	Arth	Michael	Michl
August	Aug	Patrick	Patk
Benjamin	Benj	Richard	Richd
Catherine	Cath	Robert	Robt
Charles	Chas	Samuel	Saml
Daniel	Danl	Solomon	Sol
Edward	Edw	Stephen	Steph
Elizabeth	Eliz	Theodore	Theo
Eugene	Eug	Thomas	Thos
Frederick	Fredk	William	Wm
George	Geo		

ABBOTT MARY JANE r39 Laurel
Academy Building 143 Main
Accommodation Store Frank Lewis prop 18 Middle rd Ac
Acushnet Advent Christian Church 368 Middle rd Ac
" Cemetery Geo S Cobb supt Main off Library
" Fire and Water District Raymond Lane clk-treas 144 S Main
" Hospital Assn Joel P Bradford medical supt 133 S Main Ac
" Process Co mfrs rubber goods Slocum Ac pres-treas Philips E Young, v-pres-clk Richard A Terhune
" Shell Station Ernest Talbot prop 156 S Main Ac
" Shoe Store Geo Doucette prop shoes and shoe repairing 100 Main Ac
" Social Club 103 S Main Ac
" Star Pool John Frates 164 S Main Ac
" town of accountant Leo Lambert
Acushnet town of assessors Wm Fawcett, Percival L Ashley, Louis Gaudette office Town Hall
" town of board of health Joel P Bradford, Alexander Newton, Clement StAmand Jr
" town of bord of public welfare chr Walton E Braley, Amedee Gautreau, Emile D Gonneville office Town Hall
" town of Burt Memorial School S Main Ac
" town of cemetery board Stanley Palka, Allan Rawcliffe, Robert E Parker
" town of commissioners of trust funds Clovis Poyant, Charles A Pate, Daniel J McCarthy
" town of constables Joseph C A Langevin
" town of fire dept chief Conrad H Gauttier 150 S Main Ac
" town of library trustees Millie A Hersom, Theron E Parker, Valere Bourque
" town of Long Plain School Main Ac
" town of moderator Henry A Jackson

BRALEY'S BETTER DAIRY PRODUCTS
including
TEL. 3-4443 N D Bireley's Orangeade and Grapeade

Acushnet town of park comm Ovila Bouley, Frank Lloyd, Herbert Fawcett
" town of Parting Ways School Main Ac
" town of police dept chief Jos C A Langevin Main c S Main Ac
" town of registrars of voters Lucien Poyant, Geo Jacques, Clifton E Geggatt
" town of school committee Arthur J Provost, Allen L Rawcliffe, John Fawcett
" town of schools Howard Marie S School Middle rd Ac
" town of selectmen chr Walton E Braley, Amedee Gautreau, Emil D Gonneville office Town Hall
" town of supt of schools Albert F Ford office Parting Way School
" town of supt of streets Joaquim Bettencourt
" town of serveyors of lumber George Guerin, Oliver Santos, Matthew Marcelino
" town of tax collector Jerry J Riendeau office Town Hall
" town of town clk Jerry J Riendeau office Town Hall
" town of town counsel Frank F Resendes Jr
" town of town hall S Main c Main Ac
" town of treasurer Jerry J Riendeau office Town Hall
" town of tree warden Antonio Boisclair
" town of water comm Alexander Newton, Dosithe A Guillotte, Arthur J Provost
" Tydol Station Walter Niemiec prop 157 S Main Ac
Adams Aquilla (Adelaide) changer over r71 Centre
" Eliz H Mrs mgr Tabitha Inn r71 Centre
" Louis J (Martha B) emp Tide Water Oil Co h8 Maple av
" Street Market Samuel C Lowe prop 249 Adams
Adao Antone S weaver r17 Mangham Way
Adshead Elsie M nurse 71 Fort r do
" Frank (Louise F) mach Atlas Tack Corp h71 Fort
" Harold F (Marion E) fore h76 Chestnut
" Louise F Mrs NK of R New Bedford Commandery No 779 UOGC 11 Foster NB h71 Fort
Advent Christian Church Rev A W Merritt pastor 52 William
Afthemeades Steven (Rose A) fruit N B h44 Cherry
Aginar Elsie (Mrs Frank) opr h16 Winsor
" Frank (Elsie) h16 Winsor
Agnalt Theodore T (Lucy) acct RC&B Inc r399 Washington
Aiken Alice L wid Albert C h141 Washington
" Ida Mrs h22 Main
" Milton G (Elsie) emp NB h342 Washington
" Warren V fireman r141 Washington
Aikin Charlotte E wid Jas h66 Laurel
Ainsworth Geo T (Rose A) mach h51 Chestnut
" George T Jr r51 Chestnut
Ainsworth James T (Eliz A) h19 Morgan
" Pearl E r51 Chestnut
Akin Bart G h14 Oxford
AKIN-DENNISON CO Horace K Nye agt 54 Main
" Frederick W (Eva R) lab h14 Magnoli
" Ida I Mrs h22 Main
Alberski Anna wid Walter h36 Rock Ac
" Henry r36 Rock Ac
Alberski Mieczlow (Anna) prop Bridge Sea Grill h9 Blain
Albert Anthony A (Mary C) emp WPA h728 Washington
" Manuel R (Isabelle) emp NB h722 Washington
" Norman R emp CCC r722 Washington
Albertini Annie mill opr r17 Roosevelt Ac
" Louis (Rena) foreman h17 Roosevelt Ac
" Theresa mill opr r17 Roosevelt Ac
Albino Jos M (Francelina) opr h14 Dover
" Mary opr r14 Dover
Albiston Joseph (Eliz) h338 Alden rd
" Thos W (Anna M) rivetmkr h338 Alden rd
Alden Clinton W (Minnie F) plumber h14 Washington
" Edith S wid John H h99 Pleasant
" George L farmer h254 Washington
" Roger r14 Washington
Alexander Ernest (Eliz) opr h68 Slocum Ac
" Manuel P (Rose) wvr h24 Marguerite
" Stella r68 Slocum Ac
Alexion Alex r221 Green
" Lazarus student r221 Green
" Markos (Vasiliki) prop Oriental Coffee House N B h221 Green
Alferes Enos D (Noella) farmer h197 New Boston rd
" Enos F (Mary F) farmer h428 Washington
Alfonca—see Alphonse
Allain Gerald emp CCC r229 Main Ac
" Henry M (Louise) mach h229 Main Ac
" Maurice H mach ATCo r229 Main Ac
Allaire Chas E (Mary) h414 Main
" Edw C (Clarinda) mgr Puritan Grocery Stores 202 S Main Ac h151 do
Allard Edwin A retired r113 Pleasant
" Edwin B (Artimese) mach h113 Pleasant
Allemao Manuel (Zalmira) lab h34 Logue Ac
Allen Alton W (Eliz S B) salesman h28 Laurel
" Annie L Mrs r195 Main Ac
" Arth E (Rena) carp h42 Bridge
" Cyril fisherman h E Allen
" Dave J (Edna M) customs insp h16 Cooke
" Fred (Ruth) mach 10 Water h20 Hedge
" Geo J (Nellie B) plmbr NB h732 SN rd
" Harriet A h42 Church
" Helen E wid Jas r70 Fort
" Joseph H (Florence W) h16 Cottage
" Leslie C (Gladys) asst eng NB r52 Cedar
" Lillie B tchr NB r5 Lafayette
" Marie L phone opr r16 Cooke
" Maurice r7 Main
" Minnie L h5 Lafayette
" Stanley W student r28 Laurel
" Warren L (Ethel F) carp h52 Cedar
" Warren V (Martha S) traffic mgr NET &TCo NB h25 Summer

Old Furs, Cleaned, Repaired, Remodeled and Re-dyed.

FUR HOUSE OF SIDNEY, INC.
FUR SPECIALISTS SINCE 1914
252 UNION ST. TEL. 2-7392

The Only Exclusive Fur Shop that has Scientific Cold Storage on Premises.

Allison Doris asst town clk r106 Main Ac
" Robt (Lottie) loomfixer h106 Main Ac
Allmond Florence D wid Benj G h24 Cottage
" Myra emp NB r24 Cottage
Almeida Agnes mill opr r20 Hitch
" Antone (Mary L) lab h10 Yale
" Auguste (Mary) lab h20 Hitch
" Delphine Mrs emp NB r69 Adams
" Ernest J cleaner r20 Hitch
" John lab r20 Hitch
" John (Evangeline) pntr h56 Crompton Ac
" Manuel (Irene) farmer h Morse la Ac
" Manuel J (Grace) mill opr h30 Hitch
Almond Louis J (Anna B) emp C F Wing Co NB h75 Adams
" Wm J (Anna B) janitor Coffin Bldg h7 Morgan
Almy Tilson B (Rachel T) ins 19 Centre h142 Main
Alphonse Antoine R (Antonia) lab h1 Mina
" Mary P emp WPA r1 Mina
" Rose cleaner r25 S Main
Al's Liquor Store Alfred J Pacheco prop 358 Main
Alter Manuel (Alberta L) slsm r57 Centre
Alton Wm E (Alice K) sta eng h33 Laurel
Alua Julio (Jessie) moulder Acushnet Iron Foundry h79 Winsor
Alvers Anthony F (Sylvia V) h83 North
Alves Clement (Mary) emp WPA h14 Magnolia
" Delinda Mrs h13 Jean Ac
" Manuel (Emily) emp NB h44 Elizabeth
" Manuel Jr gas sta attd 216 Washington r44 Elizabeth
" Mary (Mrs Clement) inspr NB h36 Newbury av
" Thos V (Ethel) gro 49 Spring h6 Terry
Amaral Alfred A clk r46 Rotch
" Antone r99 Sycamore
" Antone P (Alexandria) opr h22 Alpine av
" Antone P Jr framer r22 Alpine av
" Augustin (Rose) retired h184 Middle rd Ac
" Delinda emp NB r184 Middle rd Ac
" Hilda emp NB r24 Hicks
" John (Rose) mill opr h99 Sycamore
" Joseph r99 Sycamore
" Joseph (Sarah) driller h716 SN rd
" Joseph A opr h35 Alpine av
" Joseph A Jr helper r35 Alpine av
" Joseph C h8 Veranda av
" Jos E (Mary E) firemn h24 Hicks
" Laura dom r24 Hicks
" Lilly wid Manuel h393 Main
" Manuel r8 Veranda av
" Manuel h184 Middle rd Ac
" Manuel E r24 Hicks
" Mary C wid Manuel D h46 Rotch
" Virginia opr r8 Veranda av
American Bowling Alleys Jonn F Hennessey prop 352 Main
" Building 352 Main
" Civic League of Mass Portuguesse Fairhaven Council sec Mrs Helen Roderick 119 Bridge
" Legion Hall 54 Main
Amero Blanche J waitress The Galley r2 Hedge
" Reedy L (Eva E) firemn h2 Hedge
Ames George B (Clarissa L) supt Acushnet h9 Fort
" Maude wid Ernest r15 Hedge
" Roger H (Clara C) ins NB h67 Church
" William L student r9 Fort
Anahory Mary Mrs r98 Adams
Anderson Chas A (Cora A) plmbr 37 Rotch and 1st lieut Eng Co 5 h73 Aiken
" Francis C J (Hattie E) window dresser NBDGCo NB h10 Christian
" Hattie E (Mrs Francis) sten Hathaway Mach Co h10 Christian
" J Edwin (Julia) shoe wkr h147 S Main Ac
" Lillian r60 Main win res Brooklyn N Y
" Louis B (Marjorie) janitor FHS h182 Main
Anderton John H (Jennie) eng NB h89 Middle
Andrade George r25 Mangham Way
" George J (Gertrude) mill opr r288 Alden rd
" J Manuel (Mary A) h288 Alden rd
" James opr r288 Alden rd
" John (Mary) cook h25 Mangham way
ANDRADE JOSEPH G prop Spring Street Auto Service Station r18 Bryant lane
" Joseph J opr r288 Alden rd
" Mary opr r288 Alden rd
" Michl G (Rose G) farmer h18 Bryant lane
" Stella emp New Bedford r288 Alden rd
" Victor emp WPA r25 Mangham way
Andreasen Edw (Elma B) mariner h91 Pleasant
Andrews Alfred ins agt r45 Huttleston av
" Cora Mrs h406 SN rd
" Edmund emp NBG&ELCo r45 Huttleston av
" Edwin H (Sadie M) real estate NB h188 Green
" Frank (Emily) h50 Spring
" Frank P emp ATCo r50 Spring
" Grace clk St Luke's Hosp r45 Huttleston av
" John r103 E Morgan
" Jos (Mary C) poultryman h49 Narragansett blvd
" Joseph Jr clk 358 Main h340 do
" Manuel (Mary) real estate 45 Huttleston av h do
" Muriel A sten r52 Spring
" Palmyra opr r340 Main
" Shirley r188 Green
" Summer W (Lucy A) clk NB PO h52 Spring
" Winifred M Mrs pkr r24 Mulberry
Anesti Chas (Anastasia) cook h12 Shaw rd
" Helen r12 Shaw rd
Animal Rescue League Fredk G Harrington agt 358 Middle rd Ac
Anthony Antone (Anna) r28 Nye av Ac
" Ella Mrs r59 Main Ac
" Fred (Mary) opr h22 Veranda av
" James r28 Nye av Ac
" John B (Delinda) lab h33 Christian

AKIN-DENISON CO. **Painters' Supplies and Wallpaper**

1218 ACUSHNET AVENUE **1068 SOUTH WATER ST.** **206 UNION ST.**

Anthony Michl emp NBG&ELCo h28 Nye av Ac
Antone Joseph (Mary) h29 Slocum Ac
" Peter r29 Slocum Ac
" Rachel opr r29 Slocum Ac
" Rose J seamstress r29 Slocum Ac
Anusczyk Leon (Wanda) h36 Garfield Ac
Appin Henry G (Laura T) slsm h74 Centre
Arbogast Ustus (Margaret) lab h919 Middle rd Ac
Archambault Raymond factory wkr r16 Mozart
" Valmore J (May F) whlsle meat jobber h21 Huttleston av
" Edmund (Dorilda) wvr h16 Mozart
Arcouette Armand (Ruth H) farmer h581 Middle rd Ac
Areia John L (Louisa) emp NB Rayon Mill r10 Hawthorn
Armbruster Geo (Kath) jan Town Hall h40 Centre
Arnold Chas H (Delia C) h79 Laurel
" Fredk E (Mary H) fore h56 Elm av
Arruda Antone doffer Gosnold Mill r24 Blackburn
" Antone S (Henrietta) carp h738 Washington
" Cecilia student r24 Blackburn
" John (Angeline M) mill opr h129 Adams
" Manuel (Mary) 3rd hand Gosnold Mill h24 Blackburn
" Margaret r24 Blackburn
" Louis USA r24 Blackburn
" Virginia r24 Blackburn
Arsenault Alphe fisherman h41 Grove PB
" Antoine (Alma) fore h313 Alden rd
" Earle r6 Morgan
" Fredk USA r6 Morgan
" Jos W (Pearl M) mason h6 Morgan
" Margaret r6 Morgan
" Walter r6 Morgan
Arujo Mary emp Atlas Tack Co r7 Maple
Asal Jacob (Lydia) h225 Nye's lane Ac
" Max r225 Nye's lane Ac
Ashley Allen C (Ida M) emp Union St Ry h76 Centre
" Clifford artist 2 Washington res Bridgewater
" Elton A student r76 Centre
" Imogene wid Simeon P maid 71 Centre h103 Main
" Lizzietta E Mrs owner-supt Ashley Sanitarium 57 Main Ac h do
" Percival L (Emma) assessor Acushnet h59 Main Ac
" Robert A r103 Main
" Sanitarium Mrs Lizzietta Ashley owner and supt 57 Main Ac
Ashworth Walter (Fannie) h82 Main Ac
Aspden Arnold C student r62 Church
" Leonard (Sarah E) opr h955 Middle rd Ac
" Martin C (Gertrude C) overseer NB h62 Church
Aspin George W (Jane) lab h63 Slocum Ac
" Jas (Agnes) drftsman NB h93 Fort
Astin Chas E (Gladys L) janitor Bryden Apts h10 Washington
Astin Donald W student r89 Spring
" Gladys L (Mrs Chas E) bkpr 55 Main h10 Washington
" Herbert M lab h89 Spring
" William H (Alice E) h89 Spring
" —see Austin
Astley Wm (Amelia) retired h29 Jean Ac
Athan Agnes tchr E Fn School res NB
Atkins Dorothy Mrs bkpr r375 Washington
" Frank retired r159 SN rd SN
Atkinson Claude S (Florence E) fisherman h194 Green
" Herbert (Lillian L) seaman r25 Water
" Robert S r194 Green
Atlantic & Pacific Tea Co Inc Jas D Lemos mgr 24 Centre, Wilfred F Nolin mgr 333 Main, Leo Primeau mgr 161 S Main Ac
Atlas Tack Corp 75 Pleasant pres-gen sales mgr Roger D Edwards, treas Richd H Strain
Audette Edith Mrs h345 Bridge
" Edw (Jenny) farmer h Oak Grove lane
" Florida J (Yvonne B) h7 St Mary's
" George (Agnes) pntr h5 Morgan
" Laurette r35 Oak Grove lane
" Ulric (Agnes) farmer h35 Oak Grove lane
" Ulric Jr lab r35 Oak Grove lane
" William butcher r345 Bridge
August Antone (Victoria) lab h10 Park av
" Jos emp CCC r10 Park av
Augusta Beverly F clk New Bedford r35 Green
" Manuel R (Bertha K) carp h35 Green
Augustine Antone F (Wilhemena P) emp WPA h61 Spring
Aumery Stella Mrs h68 Slocum Ac
Ausmus Glenn (Cath) mech h9 Harvard PB
Austin Esther A office sec r544 Washington
" Gertrude M wid Albert L h37 Sea View av
" Nellie P wid Geo A h67 Mill rd
" Reuben A (Minnie C) carp h544 Washington
" —see Astin
Avellar Eva M (Mrs Gerald E) prop East Fairhaven Market h758 Washington
" Gerald E (Eva M) clk h758 Washington
Avery John Jr (Flora J) wvr h128 John Ac
" John r128 John Ac
" Mabel P wid Jas F h192 Main
Avila Alfred S (Fairhaven Garage) res inq do
" Emily wid Frank h9 Morgan
" Frank (Margt) chauf h14 Oak
" H Rodman USCG r37 Mulberry
" John C (Hazel H) elec eng NBG&ELCo h37 Mulberry
" Manuel lab r9 Morgan
Avilla Antone E (Isabelle A) slsm h65 Washington
" Chas (Rose C) slsm h33 Mulberry
" Ernest (Gertrude) carp h570 Bridge
" Evelyn F student r65 Washington
" Helen r570 Bridge
" Manuel V (Mary) lab h70 Elm av
Axtell Carson A (Laura M) elec NB h33 Main
" Chas F (Mildred A) clk police dept h40 Middle

Restaurant
Ice Cream
Pastries
Schrafft's Candy

GULF HILL DAIRY

Milk
Butter
Eggs
Cream Cheese

Free Delivery Tels. 8-5888 and 2-4354

Axtell G Moody (Helen S) chemist r63 Washington
Aylward Richd (Marie) retired h570 Washington
Ayotte Aldor (Alberta) opr h22 Rock Ac
" Amanda Mrs r143 Main Ac
" Edouard G grocer 143 Main Ac h do
" Napoleon h192 S Main Ac

BABB ADELBERT (Iva D) carp h234 Main
" Ruth M r234 Main
Babbitt Arth S mstr mech r221 Main
" Bros Frank M Babbitt prop machinery mfrs 10 Water
" Frank M (Grace C) prop Babbitt Bros and member school committee h3 Fort
BABBITT ISAAC H (Eva F) treas-gen mgr Babbitt Steam Specialty Co New Bedford h20 Fort tel 2-7287
" Jos W (Mabel E) slsm h Raymond SN
" Leroy (Evelyn) clk h47 Cherry
" Raymond T (Fannie E) slsm NB and capt Engine Co 5 h71 Aiken
" Raymond W student r71 Aiken
Babe's William F Kernon prop fisherman supplies 2 Middle
Babineau Albert (Edna) lab h28 Winsor
" Aug (Ellen) lab h94 Sycamore
" Henry (Fedora) millwright h8 Morgan
Bachand Gerard (Bertha) wvr h30 Beech
Backus Henry D Jr (Barbara M) emp NE T&TCo h50 William
Baer John (Mabel) spinner h35 Bay PB
Bailey Cath W wid Jos C h260 Main
" Robert A (Ina) musn r260 Main
" Wilbur emp Dana Farm r260 Main
" Wm retired h171 Adams
Baker Alton F (Elaine) clk Tichons Mkt r26 Elm av
" Arth F (Mary A) h71 Weeden rd
" Chas R (Cath A) carp David P Valley h31 Taber
" Cora E wid George L r15 North
" Dorothy J clk 239 Main r31 Taber
" Eliza A wid John J r103 Fort
" Eva r84 Weeden rd
" Fred C (Lila A) slsm h26 Elm
" Fredk S (Victoria H) instr NB h1 Wood
" Gordon farmer r71 Weeden rd
" Harold C variety 239 Main r31 Taber
" Helen L sten NB r26 Elm av
" John L h93 Weeden rd
" Leslie W carp r31 Taber
" Lorenzo D (Agnes E) carp h36 Laurel
" Lloyd D emp 239 Main r31 Taber
" Lucy A wid John L h84 Weeden rd
" Mabel L Mrs r68 Elm av
" Mary P h42 Wilding
" Sarah A r42 Wilding
" Wesley farmer r71 Weeden rd
Baldwin Alice M wid Edw G h36 Spring
" Edw G Jr (Edna B) pntr 36 Spring h1 Mulberry
" Ernest H (Elsie) pntr 36 Spring h49 Bridge
Ball Jas (Margt) spinner h19 Berard Ac
" Wm W emp NBG&ELCo h11 Coe
Banat Gilbert E emp CSCo r177 Nye's la Ac
" Michl h177 Nye's la Ac
Bancroft John (Susan) mule spinner h64 Farmfield
Banks Chas woodwkr h18 Oxford
" Norma off clk C F Wing Co r32 Lafayette
" Raymond S r18 Oxford
" Wilfred (Mary E) mach h32 Lafayette
Banquet Hall Town Hall Bldg
Baptist John lab r15 Rotch
" Mary L wid John h15 Rotch
Baptista Antonio M cook r27 Ash
" Manuel A (Emilia) steward h27 Ash
Baranowski Alphonse S emp RC&BCo r22 Winsor
" Catherine M Mrs h22 Winsor
Barber Albert (Amelia) farmer h362 SN rd
" Ernest L (Louise B) fireman h47 Huttleston av
" John R (Ruby R) emp NBG&ELCo h53 Howland rd
" Sarah r111 N William
Barbieri Irene emp Ac Process Co r27 Rock Ac
" Mary Mrs opr h27 Rock Ac
Barboza Alfonse emp WPA r474 SN rd
" Angelo R (Mary) clk h474 SN rd
" Anthony J r19 Brown
" Antone C (Angelina) doffer Naushon Mill h19 Brown
" Dennis lab r474 SN rd
" Jas (Lydia) opr NB h103 Centre
" Joseph clk Wonder Market res NB
" Manuel (Lena) spinner h24 Hope Ac
" Manuel (Rose A) 3rd hd Pierce Mill h13 Harding rd
" Mary r474 SN rd
Barcellos Angeline presser r46 SN rd SN
" John (Rose A) lab 301 Washington r do
" Jos (Mary) farmer h46 SN rd
" Louis farmer r46 SN rd SN
" Rita L r46 SN rd
" Rose A (Mrs John) cook 301 Washington r do
Bargiel Frank (Nellie) h16 Rotch Ac
Bariteau Henry (Alvina) emp WPA h29 Point PB
" Honore (Lillian) opr h6 Golf PB
Barker Geo emp Atlas Tack Corp r82 Fort
Barlow Arth J opr r187 Huttleston av
" Doris R student r187 Huttleston av
" Jas W (Bertha E) mill opr h32 Pembroke av Ac
" Robt H (Ethel M) sta fireman h187 Huttleston av
" Robt H Jr mill opr r187 Huttleston av
Barnes Cecilia E student r7 Huttleston av
" Fredk H student r7 Huttleston
" Henry A (Cecelia) mgr Met Life Ins Co NB h7 Huttleston av
" Herbert (Lily) agt Met Life Ins Co NB h23 Oak
" Herbert C r7 Huttleston av
" J Donald clk r29 Linden av
" John J (Helen M) asst supt FR h29 Linden av
" Norman E r7 Huttleston av

LICENSED SANITONE CLEANER

BUSH & CO., INC. Established 1885

John T. Champion, Mgr.
CLEANERS AND DYERS
Office, 512 Pleasant St. Tel. 5-7803
Plant, N. Dartmouth Tel. 3-0692
Expert Cleansing of Oriental and Domestic Rugs

Barnes Thos B emp NB r7 Huttleston av
Barney Albert J r39 Fort
" Gertrude A (Mrs John I) bkpr Standard Times Mercury h63 Spring
" Herbert H (Alice) emp Peirce & Kilburn h39 Fort
" Jeannette I clk r63 Spring
" John I (Gertrude) jan 3rd dist court NB h63 Spring
" Olive M opr r39 Fort
" Sarah E nurse 63 Spring r do
Barnicle Jos D (Marion E) mill opr h65 Gelette rd
Baron Adelard (Rosanna) h58 Howland rd
" Albert r9 Sycamore
" Annie V Mrs opr r9 Sycamore
" Arth G r58 Howland rd
" Arth J r58 Howland rd
" Caesar (Josephine) mill wkr h26 Enas Ac
" Geo clk Red & White Store r58 Howland rd
" J Rosario r58 Howland rd
" Jos (Statia) r15 Deane
" Mary wid Lawrence h9 Sycamore
" Walter weaver Naushon Mill r6 Winsor
Barrett Edw auto mech r138 Alden rd
" Geo H mach r138 Alden rd
" Leo emp Saml C Barrett r138 Alden rd
" Pearl r138 Alden rd
" Rolland auto mech NB r138 Alden rd
" Saml C (Laura) blacksmith Alden rd h do
Barris Geo h44 Elizabeth
" Jos r44 Elizabeth
Barros Clarence J (Eliz) h170 S N rd
Barrows Blanche Mrs hskpr r29 Weeden rd
" John A (Mary M) opr h32 Shaw rd
Barry John D tailor h34 Spring
" Richard F (Jane E) lab h Rogerson av Ac
Barstow Barbara J student r10 Mill rd
" Herbert L (Madeline F) slsm h10 Mill rd
Barteau Cora Mrs sten NB h154 Pleasant
" Frances C Mrs sec 555 Pleasant NB r154 Pleasant
Bartlett Arth (Sarah) wire drawer h9 Rodman
" Edmund lab r141 Laurel
" Frank (Rose) mill opr h9 Rodman
" Geo G (Elsie) retired Lt Col h57 Centre
" Geo G Jr student r50 Centre
" John shoewkr r141 Laurel
" Manuel (Anna) fireman h141 Laurel
" Wm (Eliz H) mach h18 Rotch
Bassett Geo A (Eleanor C) mach h34 Rotch
" Geo A Jr emp Atlas Tack Corp r34 Rotch
" Godfrey (Doris G) marine eng h125 N William
Bassindale Thos H farmer h864 Middle rd Ac
Basttaelle Jos coll r469 Main
Bates Albert (Sarah) emp Fall River h10 Wood
" Frances h210 Main
" Howard S (Edith L) emp MTD&MCo h147 Main
Battestelli Arth fisherman r33 Atlas
Battestelli Frank r33 Atlas
" Peter (Julia) lab h33 Atlas
Battistelli John (Mary) (Nye's Store 67 Main) h161 do
" Jos F (Beatrice M) gasoline and oil 518 Washington h11 Stone
Bauer Andrew drillmkr h28 Hedge
" Geo U r28 Hedge
" Raymond H (Elsie) 2nd hd h97 Main
Bauldry Lyman C (Julietta) retired h69 Green
Baylies Wallace B (Helen A) slsm NB h26 Laurel
" Wallace B Jr student r26 Laurel
Beals Brayton (Doris A) plmbr NB h700 SN rd SN
" Chas K (Leola F) emp Allen Co h99 S Main Ac
" Helen E library asst Millicent Library r31 Main
Beardsley Ella wid Clarence A r14 William
Bearse Ernest C chauf h28 Weeden rd
Beaudry John L (Grace) clk r223 Adams
" Louis L (Margt A) bgemstr h223 Adams
" Madeline G nurse 223 Adams r do
Beaulieu August W (Annie) emp WPA h20 Grove PB
" Leah wid John r47 Manhattan PB
" Lorenzo (Juliette) saw filer r206 S Main Ac
" Napoleon h231 Main Ac
" Pierre W (Mary L) watchman h206 S Main Ac
" Tousant emp Hangar Cafe res NB
Beault Alma r8 Blackburn
" Jeannette r8 Blackburn
" Malvina (Mrs Hermilde) mill wkr r8 Blackburn
Beauregard Armandine tchr r221 Main Ac
" Julianna wid Joseph J L h44 Spruce
" Lucien (Julie) emp WPA h28 Winsor
Bedard Aldie (Helen) emp NBG&ELCo h71 North
" Arthur A mach NBG&ELCo h20 Morton
" Edmund mill wkr r20 Morton
Beer Eric (Alice) physician 30 North r do
Beetle Beatrice A student r475 Washington
" Carl N (Elouise H) boat bldr h475 Washington
Begin Imelda L (Mrs Jos O) winder tndr Hathaway Mill h42 Brown
" Jos O (Imelda L) carp h42 Brown
Belanger Eug (Anita) hoofer h23 Slocum
Belcher Clifford (Marion) foreman MTD&M Co h Bernice
" Minnie E wid Ernest W h64 Main
" Wesley (Eliz) emp NB r59 Main
Bell Jane r301 Washington
Bellevue Edw (Albertine) clk 161 S Main Ac h40 Rock Ac
Belliveau Alfd M (Monica) chauf NBG&G Co h33 Winsagansett av SN
" Arsene (Flora) foreman K Mills h10 Myrtle av Ac

HEMINGWAY BROS. INTERSTATE TRUCKING CO.
Daily Motor Trucking Throughout New England
Main Office and Terminal 438 Dartmouth St. Phones 5-7841,5-7842 and 2-3387 see p. 74

Belmarce Henry emp CCC r666 Washington
" Isabella dom r666 Washington
" John (Clementine) cook h666 Washington
Benac Geo (Rosanna) clk h47 Cedar
" Jos barber NB h14 Jean Ac
Benjamin Octave (Mary) gro 394 Main h do
Bennett Albert N (Cora M) asst postmstr PO h133 Chestnut
" Avis R Mrs maid 21 Fort r do
" Clarence W (Margt L) dental supplies NB h120 Pleasant
" Eliot C emp Globe Radio NB r168 Main
" Kenneth E chem RB&CCo r168 Main
" Merton E (Alberta T) turn rpr NB h168 Main
" Virginia r168 Main
" Wm (Margt) mach hlpr h305 Main
Benoit Adelard J lab h30 Davis
" Alfd B (Roseanna) milk dealer 237 New Boston rd h do
" Alfd E (Jeannette F) dairy mgr 62 New Boston rd h13 Mangham Way
" Antonio (Edna) emp WPA h Bardsley Ac
" Barney (Helen) mach h257 Adams
" E Frances r37 Wilding
" Edw (Evalena) opr h30 Davis
" Edw F (Marilda) lab h66A Fort
" Frank E (Alexandrine) h8 Dover
" Henry L (Ella M) buffer Taunton and clk Eng 3 r37 Wilding
" Ida R opr r30 Davis
" Jos E watchman h37 Wilding
" Jos H r37 Wilding
" Leo P clk r248 Main Ac
" Leonard G truck driver r49 Wilding
" Marline Mrs (Ulric A) waitress Hangar Cafe r6 Winsor
" Orient A (Charlotte) r12 Club av
" Roland (Rolande) wvr r107 Main Ac
" Ulric A (Mildred) clk Regan's Mkt h6 Winsor
" Wm A (Jesuina) lndywkr h49 Wilding
" Wm A (Alice B) laundry wkr h297 Main
" Wm C (Leona) tool and die mkr h9 Morton
Benson Addie F h580 Washington
" Colby H (Julia) foreman NB and clk Eng Co No 1 h93 Fort
" Colby H Jr r93 Fort
" Lucy W wid Chas F h620 Washington
Bent Whitney J (Mary T) pres-treas Whitney J Bent Inc and prop Bent's Automotive Service r74 Green
Bentley Esther J wid Lewis E h252 Main
Bento Amelia Mrs r69 Adams
Benton Domingo S (Rose) prop Benton's Greenhouses and prop Fairhaven Greenhouses h187 Alden rd
Benton's Greenhouses Domingo S Benton prop 187 Alden rd
Benz Ethel A r21 South
Berard Alfd P (Doris D) bkbndr NB h40 Pleasant
Berberian Nishan emp NB r69 Bridge
Bergeron Albert J (Helenda) emp Hangar Cafe h191 S Main Ac
Bergeron Armand (Beatrice) emp N Fairhaven Laundry h203 S Main Ac
" Arth J (Alice) prop Hangar Cafe (North Fairhaven Laundry) h201 S Main Ac
" Ovila J (Georgette) prop Parting Way Filling Station h200 S Main Ac
" Wm (Rose) bakery slsm 56 Slocum Ac h do
Bergquist Eric (Ella A) cashier John Hancock Life Ins Co h25 Lafayette
Bernard Stanislaus pastor St Joseph's R C Church r3 Adams
Bernier Omer (Aurea) truck drvr h72 Hope Ac
Berry Danl (Amelia) emp Animal Rescue League h39 Nye's la Ac
Bertrand Hormidas (Eugenie) wvr h190 Main Ac
" Lawrence r190 Main Ac
" Marie Mrs r190 Main Ac
" Maurice r190 Main Ac
" Noella L emp Pawtucket, RI r190 Main Ac
Berube Emile (Myrtle) emp NB DGCo h102 Church
" Jos T (Angelina E) h27 Deane
" Myrtle (Mrs Emile) emp NB DGCo h102 Church
Besse Allen D (Alice) designer h10 Cooke
" Althea L button insp r196 Washington
" Bertie W (Ada J) acting chief FPD h196 Washington
" Eldred E (Madeline) mstr mech Wamsutta Mill h36 Washington
" Melissa H asst cook High School r38 Main
" Neil K student r36 Washington
" Raymond G (Louise E) clk Cherry & Co NB r219 Main
Bessette Augustine L Mrs h46 Veranda av
" Emilien F (Rose L) pntr h26 Dover
" Lorienne A insp r46 Veranda av
" —see Bassett
Beswick Arth emp NET&TCo h614 Washington
" Thos (Maud) emp Hawes-Beswick Heating Co NB h SN rd box 92A EF
Betagh Cora wid Robert r54 Church
Bettencourt Antone (Josephine) opr h22 Slocum Ac
" Antone Jr auto mech r22 Slocum Ac
" Antone (Mary) lab h11½ Main Ac
" Elaine h137 Laurel
" Frank E foreman NB h95 Main
" Frank S (Mary J) foreman h145 Laurel
" Joaquim (Josephine) supt of streets Ac h194 S Main Ac
" Joaquim (Rosa) emp town of Acushnet h60 Slocum Ac
" John (Ellen) h274 Main Ac
" Jos (Adeline) lab h16 Magnolia av
" Jos L (Eliz R) h7 Walnut
" Jos S opr r145 Laurel
Bettoncourt Alvina wid John h95 Main
" Ernest emp WPA r95 Main
" Wm J (Phyllis M) truck driver r95 Main
Beveridge Albert E foreman Atlas Tack Co h45 Green
Bichel Jos (Anna) milk dlr h284 Middle rd Ac

THOMAS B. CARD CIVIL ENGINEER
Successor to A. B. Drake

Bichel Jos Jr milkman r284 Middle rd Ac
Bidwell Charleton B (Ruth M) slsm Coca Cola r25 Green
Bielske Jos Rev curate St Joseph's RC Church r3 Adams
Biernack Alice stitcher Colonial Textile Co NB r34 Daniel
" Helen student r34 Daniel
" Jennie emp Calvin Clothing Co NB r34 Daniel
" Stella A emp Boston h34 Daniel
Bilsborrow Jos (Maria) emp NB h90 Middle
" Maria (Mrs Jos) nurse 90 Middle h do
Binden Ida M wid Oliver L h17 Morgan
Birtwistle Christopher J (Roby P) assessor and fence viewer Town Hall h122 Pleasant
" Leonard (Sarah E) emp Cape Cod Ladder Co h73 Main
" Roy mill opr NB r73 Main
" Russell elec welder Hathaway Mach Co r73 Main
" Thos (Cath) retired h94 Washington
Bisaillon Adelard (Eva) auto rpg 653 Washington h do
" Angelique wid Domina r31 Hitch
" Dorothy dom r653 Washington
" Romeo auto mech 653 Washington r do
" Zephire L farm hand r653 Washington
Bissonnette Albert J (Loretta) emp RC&BCo h6 Winsor
" Armand (Erma) h415 Main
" Arth (Delima) h6 Clark
" Cath r36 Newbury av
" Edward garage hlpr r403 Main
" Ellen opr r36 Newbury av
" Gladys Mrs h24 Dover
" Ludger (M Josephine) opr h403 Main
" Omer (Beatrice) blacksmith h36 Newbury av
" Rose D opr r403 Main
Bixby Arth P prin E Fn School r29 Walnut
" Edith P tchr Rogers School r31 Main
Black Agnes H bkpr NB h129 Green
" Craig (Muriel) slsm h126 Pleasant
" Dorothy A tchr Trenton NJ r129 Green
Blackburn Chas H (Helen) lab h95 Church
" Thos I (Ethen) clk r14 Jefferson
" Thos T (Gertrude E) h14 Jefferson
" Wm J (Frances) lab h Lambert Ac
Blackell Ernest (Mildred) painter r51 Sycamore
" Jas (Florence) painter h51 Sycamore
Blackwell Annie E wid Frank L h209 Main
" Malcolm G florist 209 Main r do
Blaha Clara A wid Jos r248 Green
" David student r248 Green
" Norman U emp Driscoll Church & Hall NB r248 Green
" Otto J (Alice E) loom fixer h248 Green
Blain Edw (Clare) chauf h151 Main Ac
Blais Anna hairdresser Blanche's Beauty Shoppe r577 Main Ac
Blaisdell Esther tchr NB High r29 Huttleston av
Blake Jas E (Marjorie) letter carrier h113 Francis Ac
Blanchard Chas B (Eliz H) serv man Hawes Elec Co NB h11 Morton
" Dorothy M r11 Morton
" Earl emp MTD&MCo r11 Morton
Blanche's Beauty Shoppe Blanche V Saucier prop 102 Main Ac
Blanchette Albert (Aurore) opr h417 Main
" Albert feeder boy Atlas Tack Co r32 Jesse
" Aug (Lea) carp h1 Hedge
" Livianna Sister Superior Dominican Sisters r221 Main Ac
" Monique wid Albert h32 Jesse
" Omer H (Lydia) opr h415 Main
" Roland r1 Hedge
Blechinger Carl J emp CCC r41 Wilding
" Geo H student r41 Wilding
" Rudolph (Herbertina) lab h41 Wilding
" Shirley M r41 Wilding
Blier Peter A (Anna B) cont & builder 78 Middle NB h769 SN rd
Bliss A Leonard (Mabel H) h49 William
Bliven Arth A (Carrie O) h20 Winsor
" Cath E emp ATCo r20 Winsor
Blossom Anna H tchr Hanover NH r565 Washington
" Bradford L (Dorothy) farmer r565 Washington
" Clarence F farmer r565 Washington
" Franklin A retired h583 Washington
" Lewis F (Ella H) farmer h565 Washington
Blouin Jos P (Evelina C) carp h26 Rivet
Bluestone Quarry Co Inc John F Hatch treas-mgr 72 S Main Ac
Blum Edw (Lena) prop Fairhaven Shoe Repairing h29 Main
" Jos r29 Main
" Mary lib asst The Millicent Library r29 Main
Boardman Alice r79 Alden rd
" Margt W wid John W r7 Nye's la
" Wm r79 Alden rd
Bochman Harry gas sta 36 Howland rd res NB
" Paul (May) lab h11 Lussier Ac
Bodzioch Stanley (Julia) cabinet mkr h10 Deane
Boehler Jos (Annie P) carrier PO h65 Elm av
Boino Adelaide student r14 Coulombe Ac
" Jos A (Rose) 3rd hand h14 Coulombe Ac
" Jos A Jr painter r14 Coulombe Ac
Bois Omer J (Beatrice) lab h11 Boylston Ac
Boisclair Antonio (Alexandrine) truck driver h11 Saucier Ac
" Armel r11 Saucier Ac
" Aurele r11 Saucier Ac
Boiselle Amanda r2 Maple av
Boissoneau Arth J (Laura C) h211 Main
Boissonneault Orel (Antoinette) emp Fall River r189 S Main
Boisvert Geo S (Alice) (North Fairhaven Laundry) h44 Veranda av
Boland Edw J (Maude C) eng h35 New Boston rd
Bold Milton L (Marion) mtlwkr h24 Francis
Bolster Ralph (Grace) farmer h Little Bay Farm rd

TOOLS JONATHAN HANDY CO., INC. BLACK & DECKER WILLIAMS STANLEY
28 WILLIAM ST. TEL. 7-9457

Bolton Crawford pharmacist r24 Main Ac
Bond Marina wid Adam r31 Wilding
Bondreau Alfd J (Rita) jwlr h28 Brier Cliff rd
Bonneau Beatrice A (Mrs Fredk H) prop Bonneau's Pet Shop h32 Alpine av
" Fredk H (Beatrice A) fireman h32 Alpine av
Bonneau's Pet Shop Mrs Beatrice A Bonneau prop 34 Alpine av
Bonneville Henry Jr (Blanche) mill wkr h5 Cushman Ac
Bonney Leroy S (Mary) tack mkr ATCo h35 Hawthorn
Bonville Alfd F (Bertha M) prop Bonville's Cash Market h73 Jean Ac
" Bertha M (Mrs Alfd F) bkpr 159 S Main Ac h73 Jean Ac
" Eug O (Clara) shearer NB h138 S Main Ac
" Henry (Blanche) loomfxr h5 Cushman Ac
Bonville's Cash Market Alfd F Bonville prop 159 S Main Ac
Booker Burton dairyman r18 Saucier Ac
" Harold truck driver r18 Saucier Ac
" Horace G (Sarah A) stationery fireman h18 Saucier Ac
Booth Chas D mgr NB h82 Washington
" Eleanor C sec NB r31 Green
" Fredk W (Mary B) clk PO h243 Main
" Jas H (Isabel B) mgr NB r82 Washington
" Madeline E Mrs h31 Green
" Mary E wid Jas h243 Main
Borden Louise Mrs nurse 23 Taber r do
" Mildred tchr Job C Tripp sch res N Westport
" Otis B lab r301 Washington
" William J r6 E Allen
Borges Antone lab r151 Gelette rd
" Jos farmer r151r Gelette rd
" Louise E mill opr NB r151r Gelette rd
" Manuel (Diana) truck driver h437 Main
" Manuel (Mary) h Yale
" Manuel (Emily) farmer h151 Gelette rd
" Manuel Jr drvr Acushnet r151r Gelette rd
" Seraphim (Mary) mill wkr h20 Bernard
Boroski Louis T (Matilda) ins agt h141 Pleasant
Borosky Louis (Amelia) h62 S Main Ac
Borowicz Clement (Mary) lab h8 Winsor
" Walter r8 Winsor
Bota Manuel T (Mary B) prop Bota's Market h136 Pleasant
" Mary B (Mrs Manuel T) clk Bota's Market h136 Pleasant
Bota's Market Manuel T Bota prop meats and provisions 84 Washington
Botelho Antone (Rose) lab r60 Howland rd
" Antone mech r86 Morgan
" John r21 Jesse
" Jos (Almorinda) h21 Jesse
" Leonora wid John h86 Morgan
" Mary stitcher r86 Morgan
" Priscilla Mrs emp ATCorp r60 Howland rd
Bouchard Henry J (Rose) smash piecer h21 Hope Ac
Boucher Albert (Jean) clk 115 Main Ac h39 Nye av Ac
" Arthur (Emily D) lab h39 Christian
" Dorina Mrs r423 Main
" George (Florina) opr h423 Main
" Henry lab r16 Hawthorn
" Jean (Mrs Albert) opr h39 Nye av Ac
" Leo mill wkr r184 S Main Ac
" Peter A (Alida) h184 S Main Ac
" Violet emp NB r184 S Main Ac
" Yvonne opr r184 S Main Ac
Boudreau Lucy C wid Geo H r12 Cooke
Bouley Eva (Mrs Wilfred L) stitcher h16 Taber
" Lucille cash r16 Taber
" Mary Mrs r20 Berard Ac
" Ovila (Mabel) emp NB h16 Nye av Ac
" Wilfred L (Eva) mech h16 Taber
Bourassa Arth A prop Bridge Cafe NB h2 Maple av
" Wm J (M Elise) mech NB h10 SN rd
Bourbeau John B (Emelina) emp Fairhaven h17 Boylston Ac
" Maurice F emp Fn r17 Boylston Ac
" Violet r17 Boylston Ac
Bourdon Geo N (Aline) bartndr Tom's Cafe h23 Water
Bourgault John (Grace) mill wkr h17 Hedge
Bourgeois Alphonse hlpr r inq 50 Slocum Ac
" Blanche stitcher r inq 50 Slocum Ac
" Clifford (Irene) battery boy Soule Mill r35 Oak
" Doris R clk 34 Slocum r do
" Florida opr r50 Slocum Ac
" Frank r50 Slocum Ac
" Hermeline r50 Slocum Ac
" Lionel I welder r34 Slocum Ac
" Madeline wid Peter h73 Sycamore
" Neree H (Leonie) h49 Slocum Ac
" Olive wvr r73 Sycamore
" Wm (Alibna) gro 34 Slocum Ac h do
" Wm (Florence) carp h68 Jean Ac
Bourque August opr r8 Nye av Ac
" Ida (Mrs Theophile) drawing in h32 Hawthorn
" Ovila (Eugenia) opr h8 Nye av Ac
" Raymond student r32 Hawthorn
" Robert r15 Slocum Ac
" Theophile (Ida) h32 Hawthorn
" Valere (Juliette L) h14 Myrtle Ac
Bousquet Mary H wid Louis J h55 William
" Walter T (Lillian M) (Walters Express) h77 E Morgan
Bouthillier Gilbertha Mrs maid 8 Main r do
Boutin Rose r20 Morton
Bowen Emma J Mrs r113 Chestnut
Bower Arth (Verda E) foreman NB h7 Chestnut
" Verda E (Mrs Arthur) clk 21 Centre h7 Chestnut
Bowles Lester (Dagmar) budget mgr Goodrich Silvertown Stores NB h12 North
Bowman LeRoy S (Santa) lab h17 Florence
Boyle Wm J h22 Garrison
Boynton Chas C (Laura E) marine eng h582 Washington
" Chas W h584 Washington

THE SALVATION ARMY

The Salvation Army Social Service Dept. can make use of your waste material in the Rehabilitation of men.

Call for the "Red Shield" Truck

Phone 2-5502

On the Job 365 Days of the Year

Bozek Michl wvr h18 Jean Ac
Bradbury Alberta r51 Elm av
" Clara G emp Belmont r51 Elm av
" Frances S wid Mahlon h51 Elm av
Bradford G LeRoy (Alma C) supvr Municipal Bldg (213) h87 Green
" G Leroy Jr r87 Green
" Jas B retired r87 Green
" Joel P (Eliza) Medical supt Acus Hosp Assn h133 S Main Ac
" Mary E r16 Fort
Bradley Olive r56 Cottage
" Richd H (Mary Y) serv sta 446 Washington h456 do
" Ruth J bkpr NBDGCo r456 Washington
" Thos (Marion M) mach Hathaway Mach Co h56 Cottage
Bradshaw Jas E carrier PO res NB
Braga Antone (Mary) opr h11 Milton
" Antone Jr (Elva) yardman Pacific Coal Co h36 Harding rd
" Antonia factory wkr r11 Milton
" John hlpr r11 Milton
" Jos emp NB r11 Milton
" Manuel r11 Milton
BRALEY ALBERT G pres Braley's Creamery Inc h50 Cedar
" Albert L (Jennie M) slsm NB h96 Middle
" Albert L Jr r96 Middle
" Alfd truck drvr 4 Union Wharf res NB
" Chas A (Adeline) emp NHRR h27 Linden av
BRALEY ELI G (Gladys E) (Hathaway Machinery Co) h38 Pleasant
" Geo r196 Mill rd
BRALEY GEORGE F (Ethel M) treas Braley's Creamery Inc and member school committee h41 Laurel
" Herbert C Jr (Arlene) emp Acushnet Process Co h3 Main Ac
" Herbert W (Christina) h81 Main Ac
" Jewel sten 80 Middle res NB
" Loring H slsm NB r96 Middle
" Louise F Mrs opr h123 Laurel
Braman Henry W opr r5 Morgan
" Mary L wid Herbert A h5 Morgan
" Vivian r5 Morgan
Branchaud Helen wid Edw h105 Fort
Brant Chas W (Agnes G) lab h12 Union
" Edw P r12 Union
" Eleanor V r12 Union
" Esther A student r12 Union
" Gladys dom 38 Pleasant r12 Union
Brass Carl S (G Winifred) sign pntr Cherry & Co h40 Harvard PB
Brazil Frank G (Emily M) stockman h7 Summer
" Geo (Mary) eng h384 Main
" Jos (Delia) chauffeur h384 Main
" Margt S wid Manuel T retired r56 E Morgan
Breault Alphonse A (Viola E) opr h31 Blackburn
" Armand (Jean) emp WPA h391 Main
Breault Arth (Blanche) spinner h50 Slocum Ac
" Hermilde (Malvina) rubber wkr h8 Blackburn
" Jos O (Flora) fishermn h37 Grandview av
" LeRoy r37 Grandview av
" Sylvester (Ida B) barber shop 163 S Main Ac h77 Slocum Ac
Breen Cath wid Robert B investigator Bd of Pub Welfare and WPA r80 Centre
Brehaut Clarence E (Anna E) auto rpg NB h4 Deane
Bremner Leah F bus mgr Good Health Center r141 Green
Briggs Harold L (Annette V) h47 Victor
" Henry P & Co investments 45 William
" Jesse A (Emma L) slsm h12 Cherry
" Pearl E wid Mendell h415 Main
" Robert A USN r12 Cherry
" Stuart M (Ruth L) investment broker 45 William h do
" Susie L wid Chas F h60 Spring
" Wallace E (Ella G) emp NB h6 Jefferson
" Wm P (Jennie M) retired r216 Main
Brightman Donald J (Violet R) mgr NB h53 Church
" Edw A r40 Rotch
" John C (Beryl) emp ATCo r121 Main
" Saml T (Emily S) ins agt 40 Rotch h do
Brimley Alice r94 Washington
Brisson Ernest F (Amee E) slsm h rear 93 Church
Britto Emily B maid 94 Centre r137 Laurel
" Frank fisherman h137 Laurel
" Manuel r inq 137 Laurel
" Mary emp Fall River r137 Laurel
Broadbent John (Blanche) lab h10 Morton
Broadland Agnes O nurse 12 Hawthorn r do
" John (Angeline) eng NBG&ELCo h12 Hawthorn
" John L emp Alabama r12 Hawthorn
Brodeur Alphonse (Mary) wvr h129 SN rd
" Armand (Sally) clk h59 Howland c Garrison
" Geo J (Annie) v-pres and clk Casey Boat Building Co Inc h187 Green
" Margt E r187 Green
Brook Farm Dairy Henry Galligan prop 196 Mill rd
Brooks Jas r85 Middle
Brotherson Ethel G h86 Middle
Broughton Thos (Mary A) prntr 65 Laurel h do
Brow Ann student r133 Green
" Ann O D (Mrs Walter F) tchr Oxford sch h133 Green
" Walter F (Ann O) slsm Fall River h133 Green
Brown Albert N (Annie) pntr Kelley's whf h141 Washington
" Allen (Loucette) lab h Turkey Grove
" Anthony S (Eva S) h8 Delano
" Beatrice G bkpr h102 Laurel
" Cath (Mrs Frank) emp Colonial Shirt Co r79 Winsor

SHEERIN & O'BRIEN **Electrical Contractors**
Locksmiths **Hotpoint Appliances**
Formerly A. C. Smith Co. **27 William St.** **Telechron Clock Service** **Phone 8-5358**

Brown Domingos(Mary)fisherman h479 SN rd
" Edmund H (Grace) pntr h26 E Allen
" F Eben (Kath W S) chr selectman Town Hall h314 Main
" Frank opr r502 SN rd
" Frank (Catherine) emp Lincoln Shirt Factory r79 Winsor
" Fredk A r24 Mulberry
" Fuller E supt Warren Bros Roads Co res S Bra
" Geo F emp Van's Nursery & Landscape Service r565 Washington
" Grace (Mrs Harold) clk Atlas Tack Corp r61 Rotch
" Harold (Grace) emp NBG&ELCo h61 Rotch
" Helena r14 Sycamore
" Jas A (Flora E) cabtmkr h45 Calumet rd
" Jos (Angelina) caterer h502 SN rd
" Jos L (Marion C) chauf h15 Jefferson
" Manuel farmer r502 SN rd
" Manuel (Mary) dlr h61 Rotch
" Manuel fisherman r23 Howland rd
" Manuel fisherman h444 SN rd
" Mary wid Manuel r61 Rotch
" Mary wid Albert W r62 Centre
" Pierce D (Florence H) clk chr Bd of Fire Engs h35 Oxford
" Silvena M wid Antone r88 Washington
BROWNE HENRY DeW H (Florence) prop Browne Pharmacy and pres Browne Pharmacy Inc New Bedford and clerk Fairhaven Institution for Savings h38 Walnut
" Marion student r38 Walnut
" Pharmacy Henry DeW Browne prop 41 Main and 24 Center
" Robt E (Alice V) clk Browne Pharmacy h29 Walnut
Brownell Chas T retired r71 Centre
" Grace wid Wm r122 Pleasant
" Mildred H maid 5 Fort r do
" Morris R (Laura D H) (Cook, Brownell, Taber & Sherman, New Bedford) h12 Fort
Browning Fredk D eng r Weeden rd
" Mary hskpr 23 Mulberry r inq do
Bruce Alexander D (Frances G) clk NB h30 Main
" Maria W h199 Main
Brun Mary wid Jos r34 Harvard PB
Brunelle Jos r11 Stone
Brunette Anthime (Beatrice) clk Puritan Grocery Store 202 S Main Ac r414 Main
Bryan Saml D (Jean L) emp Standard Times h514 Washington
Bryant Hannah D wid Geo h70 Fort
" Victor A (Beatrice F) slsm h41 Rotch
Bryda Alosius (Angela) h14 Anthony Ac
" Frank (Rosa) lab h off Laura Keene av
Bryden Apartments Chas H Sisson prop 35 Main
" Bessie G Mrs h138 Main (6)
Buckley Anna M (Mrs Francis J) tchr NB r29 Union
" Bernice C packer r32 Spring
" Francis J (Anna) r29 Union
Buckley Frank (Kate) prop Court St Quality Market NB h32 Spring
" John J (Clara) ice dlr h496 Middle rd Ac
" Margt r23 Allen
" Margt tchr Rogers Sch r38 Main
Budd Jas A (Eliz) farmer h Morse la Ac
" Jas E (Adrienne R) emp CS h11 Hope Ac
Buffington Arth L (Ella M) meats NB h11 Fort
" Edw E r17 Cedar
" Eliz F r17 Cedar
" Everett F (Ethel H) US dept of agriculture h17 Cedar
Buist Eliz H r6 Buist av
" Fredk E eng h6 Buist av
" Mary nurse 6 Buist av r do
Bullen Thos (Mary E) retired h337 Main
" Thos (Ada P) opr h33 Huttleston av
Bulman Jas P (Delphine) timekpr h81 Pilgrim av
" John F (Anna D) slsm NB h9 Ball
" Marguerite J student r9 Ball
Bumpus Annie S wid Jeremiah B r483 Washington
" Eliz C wid Saml h3 Washington
" Henry L h106 Main
" Lester (Jennie) emp Hyannis h60 Spring
" Walter H (Alice H) lab r106 Main
" Wm A (Lillian A) mach h68 Adams
Bungert Wm (Ruth) emp Revere Copper Co NB h63 Church
Bunnell Alva H (Nellie A) fore h43 Oxford
" George A foreman r43 Oxford
Burdick Mary R wid David J h80 Fort
Burgess Arnold E r191 Huttleston av
" Elizabeth r12 Middle
" Ellsworth N (Bertha) lab r12 Middle
" Lillian E wid John A h12 Middle
" Mary J Mrs h191 Huttleston av
" Richd J r191 Huttleston av
Burke Fanny G wid Herbert D h26 Middle
" Geo F emp D&MCo r47 Manhattan av
" Geo F C (Helen M) draftsman Beverly r26 Middle
" Patk H (Laura E) emp MTD&MCo h47 Manhattan av
" Rogers H gdnr r85 Church
" Sarah C wid Matthew J n85 Church
" Wm (Beverley) fctry wkr h Harvard PB
Burns Francis L (Sarah J) supt NB h38 Laurel
" Francis L Jr r38 Laurel
" Grace A student r65 Larch av
" Helen M emp NB r38 Laurel
" Herbert D r65 Larch av
" Jane (Mrs Milton E) emp ATCo h55 Wilding
" Jos R student r38 Laurel
" Maude nurse Providence RI r65 Larch
" Milton E (Jane) MTD&MCo h55 Wilding
" Timothy J (Marie A) retired h19 Rotch
" Walter H (Annie C) slsm h65 Larch av
Burpee Jennie M reg nurse 102 Washington h do
Burr Charlotte r91 Pleasant
Burrell Benj H B student r115 Pleasant

WHITE'S FARM DAIRY SPECIAL MILK ENTIRELY FROM OUR OWN HERD 211 Middle St. ACUSHNET, MASS. DIAL 3-4457

Burrell Edith W nurse r115 Pleasant
" Natalie S sten r115 Pleasant
" Sydney B (Edith A) foreman h115 Pleasant
" Sydney H (Beulah R) lawyer NB h5 S Main Ac
" Wm F emp Swift & Co r115 Pleasant
Burrows Frank (Dorothy) driver h309 Main
" Wm (Esther) variety h114 SN rd SN
Burse Ernest truck driver h29 Weeden rd
Burt Earle C (Marion G) emp Ac Process Co h365 Middle Ac
" Edmund (Eliz) fisherman h8 Deane
" Goddard r8 Deane
" Helen R Mrs h361 Middle rd Ac
" Margt r8 Deane
Burton Fred (Irene) warp twister h126 S Main Ac
" Marguerite maid Acushnet Hosp r126 Main Ac
" Wm H (Inez) emp NBG&ELCo h70 Green
Busby Fred E (Jennie B) tchr NB h59 Rotch
" Henry L retired r59 Rotch
BUSH & CO INC cleaners and dyers 512 Pleasant New Bedford tels 5-7803 and 5-7804 see top lines
Bushnell Chas F (Sarah E) shpr NB h15 Green
" Stillman M (Irva M) emp SD h140 Green
Butler Leslie H (Agnes) lab h85 Weeden rd

CABRAL ANTONE M (Mary) mill opr h105 Sycamore
" Antone M Jr (Rita M) lab r20 Rotch
" John (Adelaide) mill wkr h20 Anthony Ac
" John r10 Newton
" Joseph r21 Jesse
" Manuel (Elsie) r33 Alpine av
" Manuel (Mary) doffer h19 Hitch
" Manuel J (Mary) lab h10 Newton
" Manuel J Jr opr r10 Newton
" Manuel M (Mary) mill wkr h78 Porter Ac
" Marguerite wid Albt under trimmer h225 Main Ac
" Marguerite E student r225 Main Ac
" Mary stitcher Kenwood Mfg Co r10 Newton
" Rose r21 Jesse
" Virginio opr r28 Veranda av
" Wm (Mary C) fore ATCo h87 Spring
" Wm M (Mary) emp ATCo h26 Bryant la
Caddell Robert C (Harriet A) h3 Wood
" Robert C Jr student r3 Wood
Cadieux Adrian J (Palma) slsm h1 S Main Ac
Cahoon David L emp NB r67 Laurel
" George B (Mae B) slsm h67 Laurel
" Robert B student r67 Laurel
Calassa Aldina stitcher Kenwood Mfg Co r30 Maitland
" Manuel (Anna) emp WPA h30 Maitland
Calkins Catherine B r97 Fort
CALLAGHAN JOHN W (Kathryn A) office mgr Acushnet Saw Mills New Bedford h4 Lafayette
Callahan Frank (Emma C) slsm h13 Elm
Calloway Frank S (Alice B) retired h135 Chestnut
Calverley Mary J Mrs r5 Wilding
Camara Carmina student r17 Hopkins
" Manuel J gas sta mgr h17 Hopkins
" Manuel J Jr sta attd helper r17 Hopkins
Cambra Charles lab r26 Atlas
" Christine maid 60 Main r26 Atlas
" Genevieve L r6 Green
" Georgianna (Mrs Manuel Jr) reeler tender h25 Slocum Ac
" John lab r26 Atlas
" Manuel (Frances) lab h26 Atlas
" Manuel Jr (Georgianna) lab h25 Slocum Ac
CAMERON ALICE P accountant New Bedford and prop Havenwood Tourist Home h310 Washington tel 2-0504
Campbell Duncan D r84 Laurel
" Elwyn G (Marion H) prin Roosevelt JHS NB h84 Laurel
Canastra Manuel C (Rose) opr h393 Main
Candage Herbert L (Grace M) member town planning bd and timekpr 50 Middle h7 Ball
Caneca Ulysses mill opr r14 Morton
Canto John S emp NB r8 Dover
" Joseph S r8 Dover
" Manuel S (Francisco) opr h8 Dover
" Manuel S r8 Dover
Caouette Eda r111 Middle
" Flora M G tchr NB r111 Middle
" Mathilda wid Jean B h111 Middle
" Stella tchr NB r54 Church
Card Harold L shoe rpr rear 109 Main r109 do
" Norman C prop Card's Shoe Shop NB r109 Main
" Wm C (Minnie A) shoe rpg rear 109 Main h109 do
Card's Shoe Shop Norman C Card prop 107 Main
Cardoza Anthony S (Mary) mill opr r17 Summer
" Antone F (Mary V) teamster 181 Adams h36 Brown
" Charlotte r142 Lawson av Ac
" David (Jeannette) emp NB h98 Main Ac
" Ernest r142 Lawson av Ac
" Joseph (Annie) prop E Fairhaven Package Store h289 Washington
" Joseph V (Mabel M) h31 Slocum Ac
" Manuel (Mary) carp h LeBoeuf Ac
" Manuel (Mary) lab h142 Lawson av Ac
" Manuel J (Mary) clk E Fairhaven Package Store h Box 159 Brier Cliff rd
" Paul (Catherine) mill wkr h21 Hedge
Cargill Walter M (Mae B) collr Crowell Pub Co h21 South
Carleton Eva R wid Frank N dressmkr 148 Green h do
Carlson Fritz G H (Grace E) emp NB h12 Beech
Carney Joseph (Mary) emp NB h47 Green
" Mary (Mrs Joseph) emp NB h49 Green
Caron Aurua emp Ac Process Co r13 Slocum Ac
" Eloi (Malvina) opr h13 Slocum Ac

Free Delivery - Mail Orders Filled STAR STORE

TELEPHONE 8-5611

Caron Frobe E (Eveline A) tile str h27 Morgan
Carpenter Burt W (Laura A) lab h5 North
" Clayton W shipper r5 North
" William H retired r36 Lafayette
CARPENTER ORRIN B (Florence R) treas Fairhaven Institution for Savings and notary public and member school committee h44 Huttleston av
Carr Charles H NSNA r30 Linden av
" Charles R (Mary) teller NB Inst for Savings h31 Linden av
" Dorothy M student NYC r30 Linden av
" Robt student Maryland r30 Linden av
Carreiro Jos (Mary) mill wkr h148 Sycamore
Carse Henry G (Eleanor) Christian Science pract h242 Main
Carter David Rev (Evalyn M) pastor Centre Methodist Church h31 Middle
" Eileen F clk r26 Francis
" Walter J (Florence L) clk PO NB h26 Francis
Carvalho Antone farmer r143 Gelette rd
" Emelia opr r42 New Boston rd
" Jennie r42 New Boston rd
" Joseph (Mary) farmer h71 Gelette rd
" Manuel (Mary) opr h90 Sycamore
" Manuel J (Amelia) farmer h42 New Boston rd
" Manuel J Jr farmer r42 New Boston rd
" Mary r42 New Boston rd
" Victor (Frances) farmer h143 Gelette rd
Cary Barbara r6 William
" Constance r6 William
" Floyd F (Anna T) bond slsm h6 William
Case Lillie wid George W T r63 North
Casey Abbie G Mrs treas Casey Boat Building Co res NB
" Boat Building Co Inc 4 Union Whf (inc 1927) pres Major J Casey, treas Mrs Abbie G Casey, clk-v-pres Geo Brodeur
" Daniel A (Mabel) fisherman h66½ Fort
" Gerald (Elmina) carp h37 Centre
" Major J pres Casey Boat Building Co res NB
" Mary V r69 Jean Ac
Cashiro Manuel (Anna) quarryman h140 Clifford Ac
Castelejo Joseph A (Gloria M) grocer NB h32 Jean Ac
Castonguay Isadore (Eva) emp WPA h143 S Main Ac
Caswell Arth G (Madeline L) eng h27 Adams
" Marjorie insp MTD&MCo r27 Adams
Cathcart Catherine L emp WPA r21 Bridge
" Charlotte E opr r21 Bridge
" Ethel D Mrs h57 Walnut
" Florence wid William h21 Bridge
" Saml (Amy) emp WPA h20 Middle
Carlow Eliz J wid John W h66 Allen Ac
Caton Anthony paperhanger h1 Hickery
" Edw J (M Antoinette) const wkr h24 Middle
" Geo lab r44 Elizabeth
" Hilda A dom r86 Adams
" Jennie Mrs mill opr r rear 3 Main Ac
" John (Mary) doffer U S Rubber Co r15 Newton
Caton Jos emp NB r44 Elizabeth
" Jos (Mary) lab h9 Elizabeth
" Jos Jr lab r9 Elizabeth
" Manuel (Rose) driver h71 Sycamore
" Manuel B (Mary) tacker h86 Adams
" Mary (Mrs John) reeler N B Rayon Mill r15 Newton
" Rose tchr Rogers sch r105 Green
" Virginia M dom r86 Adams
Catterall John (Florence) emp NBG&ELCo h46 Pleasant
Caya Edmond J h Oak av
Center Service Station Michael A Cohen prop 53 Main
Centre Methodist Church Rev David Carter pastor Sun services 10 a m church school 11 a m morning worship Centre c Walnut
Cesolini Benedetto loom fixer Soule Mill h14 Newton
" Grace M r14 Newton
Chabotte Arth (Loretta) weaver h23 Oak
Chace Geo F (Cath M) book binder NB h46 Spruce
" Jos lab r26 Middle rd Ac
" Kenneth V lab r26 Middle rd Ac
" Mabel C clk CSCo r46 Spruce
" Mary r3 Hedge
" Mary A wid Victor h26 Middle Ac
" Viola M sten r26 Middle Ac
" Walter R (Florence) clk 348 Main h12 Dover
" —see Chase
Chaffee Katherine D tchr FHS r35 Oxford
Chadwick Eadauf opr r234 Adams
" Ethel M opr r234 Adams
" Louisa A wid Robt h234 Adams
Chamberlain Thos (Mary) mill opr h Rogerson av Ac
Chambers John h56 Boylston Ac
Champegny Jos D shoes NB r5 S Main Ac
Champlin Wm D (Rebecca W) town clk treas and clk board of registrars Town Hall h97 Fort
Chandler Azel R (Sarah E) laster h36 Green
" Bernice L clk r66 Hedge
" Chester F (Ruby T) switch bd opr NB G&ELCo h66 Hedge
" Doris L student r65 Slocum Ac
" Mary J Mrs h42 Berard Ac
" Mildred (Mrs Perley) hskpr r65 Slocum Ac
" Perley L (Mildred) emp Acushnet Saw Mill Co r65 Sloeum Ac
" Phyllis M clk NBG&ELCo r66 Hedge
" Wm S (Kathryn R) buyer NBDGCo h31 Hedge
Channing Frances V (Mrs Walter E) clk NBDGCo h94 Church
" Walter E (Frances V) draftsman h94 Church
Chapin Caroline wid Wilfred H h11 Doane
" Jennie E r11 Doane
" Margt K social wkr N Grafton r11 Doane
Chapman Clifford emp Aerovox Corp r8 Harvard PB
" Eug K (Doris C) letter carrier NB h63 North

DELANO

Plumbing & Heating
137 GRINNELL
Tel 2-6491
Residence 8 Clay, Tel. 2-6563

Chapman Gladys E tel inst NB r121 Green
" Harry M mgr Gold Bond Sterilizing Powder Co res NB
Charbonneau Adelard (Helena) opr h34Oak
" Camille L driver r404 Main
" Elise wid Louis r404 Main
" John V lab r404 Main
" Ethel opr r34 Oak
" Joseph A chauf r404 Main
" Rose A h404 Main
" Roseamonde quiller r404 Main
Charest Alfd J (Louise) wood dealer 11 Russell Ac h do
" Alfred W r11 Russell Ac
" Armand J (Rose A) fore h198 S Main Ac
" Viola opr r198 S Main Ac
Charlie's Cafe Charles Wlodyka prop 414 Main
Charry Alice A clk h195 Main
Chartier Geo (Lena) mill wkr h2 Bay View av PB
Charves Ernest chauf r242 Main
Chase Edw L (Beulah) mill opr h372 Main
" Geo lab h42 Spruce
" Leo h Bay PB
" Minnie A h474 Middle rd Ac
" Richard E student r778 Washington
" Russell W student r778 Washington
" Sadie r551 Middle rd Ac
" T Almy r27 Adams
" Walter R (Florence) clk Oxford Pharmacy h12 Dover NF
" Wm H (Helen G) mech eng h778 Washington
" —see Chace
Chasse Alfd J (Sarah) mech h18 Deane
Chausse Jos A h69 Egypt la
Chauveau Gabriel C weaver r247 Main Ac
" Marion O stitcher r247 Main Ac
" Henry weaver r247 Main Ac
" Pierre L (Emelia) farmer h247 Main Ac
Chauvlot Marie L tchr 195 Main r do
Chauvin Benj (Delia) carp h76 Main Ac
" Simonne sten r76 Main Ac
Chaves Walter A (Helen) lab r20 Rotch
Cheetham Warren J (Edna R) well driller 84 Huttleston av h do
Chenard Solomon (Florence) farmer h4 Dayton Ac
Cheney Eleanor R r101 Green
" Eleanor R wid Geo H h101 Green
" Mary E I nurse Boston r101 Green
Cheratte Beatrice Mrs h4 Hedge
Chester Ophelia F Mrs h120 Chestnut
Chicken House The Burt Owen prop 474 Washington
Chmiel Bridget r135 Winsor
" Eug (Teofila) weaver Ramsay Mill NB h9 Coggeshall
" Frank marker NB r141 Winsor
" John (Mary) lab h141 Winsor
" Peter (Agnes) weaver h135 Winsor
Chodkowska Alfred fisherman r19 E Coggeshall
" Bronislaw (Stephanie) h19 E Coggeshall
Chodkowska Chas L weaver Firestone Tire Co r19 Coggeshall
Choquette Albert lab r22 Wing Ac
" Alfd (Mary) lab h22 Wing Ac
" Delia wid Alphonse h26 Wilding
" Emile lab r22 Wing Ac
" George USCG r22 Wing Ac
" Henry lab r22 Wing Ac
" Norman student r22 Wing Ac
" Wilfred (Annie) carp h20 Garrison
Chroniak Bronisliwi (Mrs George) spinner Wamsutta Mills h51 Maitland
" Geo (Bronisliwi) h51 Maitland
Church Dorothy dental hygienist h35 Main
" Leonard K (Marjorie E) r34 William
" Nancy J student r34 William
" Wm F retired h34 William
Churchill Henry C h472 Washington
Churgin Harriett nurse Acushnet Hosp r137 S Main Ac
Cioper Michl (Michaelena) farmer h172 Nye's la Ac
Claflin Chas P (Juliet A) emp Atlas Tack Corp h30 Winsor
Clapp Agnes M r19 Hope av
" Benj (Ethel) opr h19 Hope av
" Olive V emp Aerovox Corp r19 Hope Ac
Clara John (Philomena) emp Kilburn Mill h14 Hawthorn
" Philomena (Mrs John) spinner Kilburn Mill h14 Hawthorn
Clark Alvin D weaver h62 E Allen
" Earl E (Gladys I) examiner Registry of Motor Vehicles h27 Lafayette
" Edgar L (Elizabeth A) mgr Beacon Grain Store Fall River h70 Chestnut
" Harold lab r5 Gifford
" Janet student r27 Lafayette
" John L Jr slsm NB h35 Main (4)
" Levi B (Sophia) retired h32 Elm av
" Lucy J wid Stanton B h5 Gifford
" Myra H wid Geo A tchr NB h45 Rotch
" Raymond A emp Stanford Conn r45 Rotch
" Thos A (Helen F) carrier PO h70 Fort
Clayton Walter H (Alice S) slsm h35 Elm av
Cleary Dorothy M clk Millicent Lib r29 Main
" Mary E wid Wm h29 Main
Clerc Albert (Laura) real est 3 Middle rd h do
Clement Alexander M (Christina D) dir of athletics FHS h4 Pleasant
Clunie Mary E wid Robt M h1 Burgess av
" Stanley (Eva) spinner NB Rayon Mill r1 Burgess av
Cobb Esther M wid Franklin A h5 Middle
" James H r14 Cooke
" Lillian M r5 Middle
Coe Arth B musician r24 Elm av
" Eleanor clk N B Inst for Sav r24 Elm av
" Wm A (Edith T) clk h24 Elm av
Coelho Antone (Marie) farmer h187 Alden rd
" Frank M (Leonora) r149 Narragansett blvd
Coggeshall Stuart E (Alice) emp Morse Twist Drill Corp h33 Narraganset blvd

Cogswell Raymond B (Beatrice L) service mgr Monroe Adding Mach Co NB h175 Green
Cohen Hyman (Anna) cattle dealer h35 Green
" Louis clk 75 Main r77 do
" Michael prop Center Service Station res NB
" Sarah Mrs prop Sarah's Market h77 Main
Colcord Fredk B eng r225 Green
Cole Dolores cashier C&Co r12 Dover
" Edward R h36 Middle
" John (Cora) laundry wkr h12 Dover
Collins Elsie emp N B Pub Libr h19 Main Ac
" Saml S (Aurora) slsm h5 Alpine av
Collopy Walter E (Regina M) emp Merchants Nat Bank h35 Huttleston av
Colomb Arth G (Delia) painter r41 Blackburn
" Emile painter r41 Blackburn
" Ernest G emp WPA r41 Blackburn
" Philip baker r41 Blackburn
" Yvonne floor lady Wamsutta Mill r41 Blackburn
Colwell Fred (Margt) mariner h12 Union
" Fredk (Margt) h Sea View rd SN
Colyar Philip S (Cora E) h42 Middle
Comeau Wilfred J (Philomena) carp 4 Union whf h Farmfield
Condon Albert E (May L) supt Peirce & Kilburn Corp r82 Fort
Connor Chas M (Grace S) mariner h61 Hedge
" John emp Hathaway Baking Co h55 Cedar
" LeRoy M (Jean C) marine eng h5 North
" Robt E student r164 Main
" Ruth A wid Chas A h162 Main
Connors Chas slsm h55 Cedar
" John J (Margt H) insp h6 Wilding
Conrad's Pharmacy Conrad H Gauttier prop 162 S Main Ac
Constantino Joseph (Grace M) fireman h99 Sycamore
" Manuel r99 Sycamore
Converse Charlotte R wid Wm R h17 Cottage
Conway John T (Lottie A M) h43 Cherry
Cook Albert r7 Walnut
" Chas H lab r475 SN rd
" Chas W (Etta) fisherman h475 SN rd
" Donald T (Jeanette E) second mate USCG h24 Linden av
" Ethel bkpr Atlas Tack Corp r8 Cottage
" Harry (Edna) bkpr Swift & Co h38 Christian
" John C (Esther M) com artist h55 Elm av
" Robert G student r92 Green
" S Ruth r310 Washington
" Walter O (Lulu M) sec Boy Scouts of America h92 Green
Cooke Memorial Park Pilgrim av and Cherry
Coombs Emma A tchr NB r27 Spring
Coons Frank (Malvina) lab h5 Russell Ac
Cooper Robt retired r7 Walnut
Corbett Geo M (Helen) metal wkr h3 Bellevue
Corbin Flora clk NB r148 Green
Corcoran John L (Bertha C) granite 104 Middle h77 do
Cordeira Manuel (Mary) fisherman h37 Hathaway
" Philomenia sten r37 Hathaway PB
Cordeiro Manuel S (Julia) auto mech 32 Rotch h28 Hawthorn
" Jos (Julia) lab h85 Porter
Corderre Malcolm (Madeline) elec supplies NB h8 Walnut
Corey Clarence M (Bertha) slsm h5 Weeden rd
Cormier Adelle wid Edw h20 Slocum av
" Alice (Mrs Roland N) mill wkr r13 S Main Ac
" Andrew (Angelina) mech h13 S Main Ac
" Anna r45 E Allen
" Blanche A r60 Ocean av
" Blanche Mrs h60 Ocean av
" David (Adeline) lab h27 Morgan
" Dennis (Eliz F) steam fitter NB r56 Pleasant
" Ernest J (Florence) mattress mkr r21 Main Ac
" Henrietta r50 Slocum Ac
" Henry fisherman r45 E Allen
" J A Leo emp NB r21 Main Ac
" John fisherman h45 E Allen
" Odilon (Alfreda) lab h21 Main Ac
" Robt mattress mkr r21 Main Ac
" Roland N (Alice) plumber h13 S Main Ac
" William emp WPA r27 Morgan
Cornell Ancil E (Isabelle) lab h24 Bridge
" Chas E (Florence) boat wkr h6 Morton
" Elliott S (Beatrice) chemist h40 Hedge
" Geo H (Esther M) cost acct Atlas Tack Co h26 Laurel
Corning Lloyd V slsm r156 Main
Correia Alfred P gas and oils 2 S Main Ac r61 Lawson Ac
" Annie maid 141 Washington r44 Laurel
" Antone (Julia) lab h35 Bridge
" Calvin C student r29 River av
" Ethel r71 Sycamore
" Frank (Sarah) lab h44 Laurel
" Frank r2 Cowen
" Jos opr r71 Sycamore
" Jos (Laura) carp Casey Boat Building Co h88 Church
" Jos (Hilda) lab h245 Adams
" Jos P h27 Harding rd
" Louis J clk Woodland Market r44 Laurel
" Manuel (Zulmeida) lab h2 Cowen
" Manuel J (Rose) opr NB h29 River av
" Manuel L (Mary) lab h25 Hopkins
Correira Clara pocket bk wkr r17 Harding rd
" Emily Mrs h17 Harding rd
" Jos (Laura) carp h88 Church
" Jos (Fannie) opr h27 Hawthorn
" Jos emp WPA r17 Harding rd
" Jos Jr (Laura) chauf h37 Maitland
" Manuel (Aurelia) retired h250 Bridge
" Manuel Jr r17 Harding rd
" Manuel H (Mary C) opr h195 Washington
" Peter farmer h167 New Boston rd
Corrie Anna B (Mrs Benj) helper Doane h39 Bridge
" Benj J (Anna B) lab h39 Bridge
" Benj J Jr lab r39 Bridge
" Frank h38 Blackburn
" Gertrude r39 Bridge
" Gertrude L dom r20 Bridge
" Joaquim J emp NB h20 Bridge
" Joaquim J Jr seaman r20 Bridge
CORSON EVERETT H auto dealer 39 N Sixth New Bedford r180 Washington see back cover and p 39
Cory Alfd M B (Eliz O) carp h83 S Main Ac
" Clarence M (Bertha S) slsm h5 Weeden rd

Cory Frank fisherman r20 Sea View av
" Marjorie F Mrs bus mgr Acushnet Hosp r133 S Main Ac
" Sarah floor walker r29 Slocum Ac
Costa Alex fisherman r9 Harvard PB
" Alfd (Olga S) grocer h30 Green
" Alfd (Emelia) steward h24 Rotch
" Antone (Clara) bus NB h97 Middle rd Ac
" Antone O (Mary L) emp WPA h219 Mill rd
" Antone P (Mary) carp NB h44 Rotch
" Antone S (Viola E) carp h26 Rotch
" Antone V (Maria) 3d hd h32 Newbury av
" Eliz wid Ernest h83 Sconticut Neck rd
" Ernest nurse h83 Sconticut Neck rd
" Ernest S (Philomena) yd trucker Nashawena Mill h63 Harding
" Ernest S Jr (Almorinda) mech h8 Hawthorn
" Eva Mrs h23 Howland rd
" Francis (Diamantina) mill opr h16 Kane
" Frank opr r16 Dover
" Frank Jr r33 Alpine av
" Frank (Mary) fisherman h33 Alpine av
" Frank J (Mary) insp of animals h7 Hickory
COSTA FREDERICO A (Mary S) prop O Colonial and printing 122 N Walnut tel 9-6751 h27 Elm av see p 1126
" Irene M student r27 Elm av
" Jas S oiler Nashawena Mill r63 Harding rd
" Jessie (Emma) h132 Sycamore
" John (Mary T) gas sta NB h372 Washington
" John farmer r83 SN rd
" John B (Beatrice) lab h16 Dover
" John P (Mary S) grocer 58 Washington h60 do
" Jos mill opr r24 Rotch
" Louis (Mary) farm hand h28 Hathaway
" Manuel (Sophie) emp ATCo h27 Hawthorn
" Manuel (Roberta) truck driver 72 S Main Ac h64 S Main Ac
" Manuel F (Jacintha) fisherman h42 Middle
" Manuel V (Maud) 3d hd h27 Veranda av
" Mary S (Mrs John P) clk 58 Washington h60 do
" Norman (Mary) 3d hd h16 Dover
" Saml R (Mary) lab h14 Manhattan av
Costello Edward B (Emily D) mill opr h Sweeney la
Cote Alphide (Mary B) h41 Jerusalem rd
" Alphonse (Angeline) pile driver h649 Washington
" Angelina wid Hector r56 Slocum Ac
" Antone h Jerusalem rd SN
" Armand (Rosetta) opr h5 Bay PB
" Armand A (Emily F) mill opr h46 Bridge
" Charles r52 Slocum Ac
" Geo janitor r52 Slocum Ac
" Geo W (Lauretta) clk NB r649 Washington
" Gerard clk 338 Main res NB
" Isidore helper r52 Slocum Ac
" Jeanette opr r35 Middle rd Ac
" Joseph oil dealer r35 Middle rd Ac
" M Florida spinner r52 Slocum Ac
" Marion stitcher r35 Middle rd Ac
" Mary wid John B n52 Slocum Ac
Cote Octave nelper r52 Slocum Ac
" Ovilla (Ovaline) box mkr h30 Harvard PB
" Paul P (Albina M) lathing cont h19 Beech Ac
" Raymond factory wkr r30 Harvard PB
" Rene ins agt r35 Middle rd Ac
" Theodore emp Standard Times Mercury r199 Main
" Theophile (Philomine) h153 Main Ac
" Theophile Jr (Jeannette) h10 Nye av Ac
" Theresa trimmer r52 Slocum Ac
" Wilfred (Rosanna) emp NB h9 Grinnell
" Xavier r52 Slocum Ac
Cotreau Delphis M (Julia) emp Boston h138 Green
Cotter Anna M hskpr 8 Fort r do
" William r11 Daniel
Couch Ada M Mrs emp NB r375 Washington
Coulombe Alfred (Anna) mech E H Corson NB h27 Oak
" August h15 Russell Ac
" Celina r15 Russell Ac
" Emilia h21 Coulombe Ac
Coupe Mary A wid Edward h117 Main
Courchaine Albert (Ellen) r17 Bessey Ac
" Joseph D lab h34 Nelson av Ac
Courtemanche Napoleon h3 Main Ac
Coury Jos S (Lourice S) var 130 Main h do
Cousineau Arth (Adrienne) mech h38 Hathaway
Coute Agnes opr r6 Veranda av
" Anna seamstress r6 Veranda av
" Joseph Jr opr r6 Veranda av
" Joseph (Frances) h6 Veranda av
" Lydia emp NB r6 Veranda av
" Manuel r6 Veranda av
" Rose seamstress r6 Veranda av
Coutinho David (Eliza) lab h31 Lussier Ac
" Norbert F doffer h33 Lussier Ac
Couto Anton CCC r11 Lawson av Ac
" Francisca Mrs h3 Veranda av
" Manuel h11 Lawson av Ac
" Severino emp N Y City r11 Lawson av Ac
Couture Albina M r349 Alden rd
" Blanche M opr r349 Alden rd
" Noel B (Leda) carp h239 New Boston rd
" Oliver weaver h349 Alden rd
Covill Lillian M wid Frank O r14 Green
COVILL RAYMOND F (Blenda) (Humphrey & Covill New Bedford) h14 Green
Cowell Jas (Lily) loom fixer h60 Wing Ac
Cowen Dorothy bkpr r26 Pembroke av Ac
COWEN EDSON S (Hazel) pres Cornish & Co New Bedford h28 Middle
Cowlang William h31 Pembroke av Ac
Cox M Dorothy ice cream mfg 101 Middle res NB
Coy Allen h35 Main (6)
" Mary L asst buyer C&Co r35 Main
COY S BATES (Bernice R) asst treas-mgr Auto Selling & Supply Co h32 Huttleston av
Coyne Edna M dom NB r32 Lafayette
" John M (Rachel C) carrier PO h156 Pleasant
" Joseph T (Alice) opr h32 Lafayette
" Michael retired r156 Pleasant
" Walter USN r32 Lafayette
Cramer Geo F Jr (Eliz) collection mgr CIT h2 Lafayette
Crandall Sarah W Mrs r61 Hedge
Crane Cassandra r21 Green

Crapo Cora M wid Chas H h20 Middle
" Harold W (Edith E) finisher h223 Main
" Helen wid William r223 Main
Craven Richard (Eliza) h19 Nye av Ac
" Susannah r19 Nye av Ac
" Walter (Helen) emp NB r15 Nye av Ac
Cray Herbert D (Gertrude A) mgr NB h39 Hedge
Creiz Janares farm hand r29 Perry
Creighton John J (Mary E) serviceman h3 Pleasant
Crocker Hannah M wid Gorham D h93 Green
" Lester D (Grace F) letter carrier NB h40 Farmfield
Cromwell Chas E (Alice J) eyelet wkr h100 Centre
" Ichabod O (Anna) fisherman h35 Water
" J Eldredge lab r35 Water
" Maria V wid Charles r100 Centre
Cross Barbara student r49 Green
" Thomas S (E Alice) clk NB h90 Adams
" Walter A (Florence) naval archr Casey Boat Building Co r49 Green
Crossley Eliz wid John r375 Washington
" John F (Millicent) steam fitter h55 Pleasant
" John F Jr r55 Pleasant
" Nellie Mrs h96 Main
" Ronald C gasoline and oil 82 Bridge r55 Pleasant
Crowell Emma C Mrs r35 Main (7)
" Howard G (Eliz B) prop Crowell's Art Store NB h60 Main
Crowther George W r75 Sycamore
" Harold r75 Sycamore
" William (Lillie) h75 Sycamore
Croxtall Lily G h38 Middle
Cruz Clifford mill hand r29 Perry
" Frank opr r2 Washburn av
" Frank (Anna) loom fixer h29 Perry
" Irene mill wkr r2 Washburn av
" Jacontha wid Joseph h2 Washburn av
" Manuel (Mary) emp NB h4 Washburn av
Cuddy Ethel Mrs h38 Brown
" Frank E emp N B Rayon Mill r38 Brown
" George I student r36 Brown
" Lillian emp WPA r38 Brown
" Raymond emp Atlas Tack Co r38 Brown
Culliere Regina tchr r221 Main Ac
Cullum Eug S (Clementine B) slsm h10 E Allen
Culver Donald L sailor r9 Chestnut
" Dorothy emp NB r9 Chestnut
" Louis (Evelyn M) tool mkr h9 Chestnut
Cummings Malcomb M (Emily M) supt 52 Middle h41 do
" Maria E r29 Union
" Ralph B (Winifred S) taxis 103 Fort h do
" Ralph B Jr (Mary) emp Atlas Tack Corp h103 Fort
" Ruth E student r103 Fort
Cunha Jos (Mary L) prop Cunha's Service Station h54 Howland rd
" Mary L (Mrs Joseph) (Spencer Corset Salon) h54 Howland rd
Cunha's Service Station Joseph Cunha prop 360 Main
Cuniff Frank J r3 Cowen
Cunningham Elmer C (Helen L) prop Cunningham Office Equipment Co NB h147 Main
Cunningham Helen L clk H S Hutchinson Co NB r147 Main
Curren Frank painter h8 Baker av
Curtis Jas F (Amelia) foreman h55 Hedge
Cushing Arth L (Charlotte B) emp NB h781 Washington
" Helen B supvr pub schools r146 Main
" Nettie J wid Lester r781 Washington
Cushman Deborah C W wid Emery E h155 Chestnut
" Park jct Bridge Green Main and Spring
Cussion Meaddo mill wkr r2 Magnolia av
Cusson Arsene drawing-in man r60 Main Ac
" Edmond (Jeanne) h60 Main Ac
" Edmond P asst phar r60 Main Ac
" Leo emp CCC r60 Main Ac
" Paul shoe wkr r60 Main Ac
Cutting James W (Emma) fore NBDGCo r64 Hedge
Cygan Josephine Mrs h27 Magnolia av
Cyr Eleanor C wid Alfred S h22 Rotch
" Elizabeth E Mrs hskpr 115 Green r do
" Philias (Agnes) emp NB h48 Slocum Ac
Czaya Florence r71 Pembroke av Ac
" Frank (Alice) rubber wkr h44 James Ac
" Jos (Anna) millwkr h71 Pembroke av Ac
" Richd mill wkr r71 Pembroke av Ac
" Theodore (Lily) bread slsm r40 Highland av PB
" Walter h22 Martelle Ac

DABROWSKI FRANK r33 Jesse
" Jennie J student r112 Main Ac
" Jos (Helen) prop Dabrowski's Mkt h112 Main Ac
" Kazimar (Mary) h33 Jesse
Dabrowski's Market Jos Dabrowski prop 115 Main Ac
Daffinee Manoah H (Florence E) comp Standard Times h43 Water
" Richard W r43 Water
Daigle Andrew (Margt) carp h24 Dover
" Anthony r10 Lawton
" Augustin (Henriette) fisherman h10 Lawton
" Emma opr r10 Lawton
" John opr r10 Lawton
Daigneault J E Hector (Yvonne) emp NB h25 Temple pl
Dakin Carl A (Angela) fishermn h52 Wilding
Dalton Walter S (Leona) foreman h35 Berard Ac
D'Amarel Alfred A r46 Rotch
Damas Frank R (Edith) opr h34 Mulberry
" John R gdnr r181 Green
" Philomena N wid Frank h181 Green
" Virginia N electrolysis 181 Green r do
Dammon Geo K (Wanda G) osteopathic physician 80 Laurel r do
" Wanda G (Mrs Geo K) osteopathic physician 80 Laurel r do
" Wm F (Flor A) teller NB h80 Laurel
Damon Susan T r35 Main (4)
Dana Edith r200 Adams
" Farm E Spurgeon Scott mgr 181 Adams
" Grace h200 Adams
Danforth H Alice r204 Main
" Jonathan H h204 Main
Danielsen Andrew (Evelyn) fisherman r20 Florence
D'Anjou Byron J r10 Park av

BRALEY'S BETTER DAIRY PRODUCTS
including
TEL. 3-4443 N D **Bireley's Orangeade and Grapeade**

D'Anjou Jules Jr (Laura R) restaurant NB h10 Park av
Dansereau Albert weaver r32 Slocum Ac
" Joseph clk 356 Main res NB
" Leo r32 Slocum Ac
" Maurice mgr 356 Main res NB
Dantsizen Frank M (Cynthia) mach h19 Coe
Darezzo Louis (M Gloria) chauf h244 Main
Darling Arth W (Beatrice) emp 204 Huttleston av r212 Washington
" Edgar W (Gertrude) prop Darling's Flower Shop h212 Washington
" Edgar W Jr (Hilda) florist 204 Huttleston av h183 do
Darling's Flower Shop Edgar W Darling prop 204 Huttleston av
Darmofal Faith opr r22 Coggeshall
" Helen presser r22 Coggeshall
" Peter (Pauline F) weaver Gosnold Mill h22 Coggeshall
DaRoza Irene r28 Hawthorn
" John (Lillie) carp cont h36 Hawthorn
" Mary wid Manuel h28 Hawthorn
DARTMOUTH NEWS THE Fairhaven Star props weekly newspaper published Dartmouth Mass printed 20 Main tel 3-1416 see p 1126
Darwin Hans A (Irma V) clk 72 Main h295 SN rd
Dash Emma E Mrs r15 Main Ac
" Granville letr carr h15 Main Ac
Dastos David L (Estelle M) cutter I Mathews Co h42 Cherry
Davenport Raymond service man h14 Harvard P B
Davidsen Hans (Serene) fishermn h344½ Main
Davidson Elina tchr East Fairhaven School r38 Main
" Elizabeth F h5 Lafayette
Davies Everett H T emp NB r215 Main
" Franklyn J (Isabelle T) town registrar h215 Main
Davis Chas A emp Atlas Tack Corp r84 Green
" Edna M florist h228 SN rd
" Eileen R r84 Green
" Frank L (Lena L) retired h66 Washington
" Mary E chiropodist NB h748 Sconticut Neck rd
" Myra B Mrs h161 Main
" Richd O (Doris L) naval archt 80 Middle res SD
" Wm H (Frances S) h66 Washington
Davoll Noe L h8 Linden
Day Bessie wid Frank H h72 Centre
" Phyllis F r63 Bridge
" Ruth M tchr NB r22 Spring
" Walter H (Lois B) carp h144 Green
" William F (Anna) h63 Bridge
" Wm H emp Tabitha Inn r72 Centre
Days Edw W (Mary L) lab h67 Pleasant
" Enos E (Mary C) pntr h15 Farmfield
" Enos E Jr (Hazel A) prop Days' Electric Shop r15 Farmfield
" Herbert (Yvonne M) lab h125 Adams
" Jos A (Doris A) oil peddler h67 Pleasant
Days Viola J r125 Adams
" William E (Anna A) motor repr 30 Centre h156 SN rd
Days' Electric Shop Enos E Days Jr prop 30 Centre
Dean William V (Doris M) fireman h776 Washington
DeBaetselier Chas Rev pastor St Mary's RC ch h382 Main
DeBarros Antone moulder h20 Calumet rd
" Bernardino (Mary) retired h23 Bardsley Ac
Deblois Ernest USA r21 Alpine av
" Herve mill opr r21 Alpine av
" Norman opr r21 Alpine av
" Philip (Leonie) carp h21 Alpine av
DeCarteret Ellen wid Walter r23 Cottage
DeCoffe Alice L Mrs h212 Main
" Beatrice M clk sch dept Town Hall r212 Main
" Edw G retired r310 Washington
" Marguerite V bkpr NB G&ELCo r212 Main
" Murray H slsm r212 Main
DeCosta Arth emp WPA h46 Spring
DeForge Albert J (Anastasia) foreman 50 Fort h114 Bridge
" Albert J Jr emp Atlas Tack Corp r114 Bridge
DeGouveia Frank Jr (Deolinda) emp NB h116 Lawson Ac
DE GRAW JOHN B (Frances E) editor-publisher Fairhaven Star h43 Oxford
Deguire Alphonsine Mrs hskpr r34 Nelson av Ac
Delano Allerton T (Effie E) cont and bldr 453 Washington h do
" Clarence F plmbr and hardware 72 Main h do
" Deborah wid Ansel A h27 Main
" Emma T h130 Green
" Harry W farmer r Weeden rd
" Harry W Jr (Joan) fishermn h Weeden rd
" Herbert T boat bldr 73 Farmfield h do
" Joseph S r72 Main
" Mae bkpr Manuel F Silva r73 Farmfield
" Richard L clk 72 Main r do
" Roland fishermn r72 Main
" Warren Estate 39 Walnut
" Wm F retired h73 Green
Delano's Wharf ft of Washington
Dellecese Alfd (Corsetta) h361 Washington
" Cesare r361 Washington
Delude Agnes seamstress r70 Wing Ac
" John (Eleanor) mill opr h70 Wing Ac
" Marianne floorwalker r70 Wing Ac
Demanche Alfd W (Cath) emp WPA h37 Hawthorn
Demilio John J (Antoinette) foreman Bluesstone Quarry h37 Berard Ac
Deming Frances tchr Wav State Sch r301 Washington
Demoranville Ellen wid Chas r776 Washington
DeMoranville Alton (Lucy) fore MTD h10 Gilbert SN

DeMoranville Howard T (Adeline F) emp boat builder h514 Washington
" Donald G emp WPA r10 Gilbert
Denesha Richard (Alice) genl contractor and prop Dick's Paint Store 36 Nye av Ac h do
Denham Ella G Mrs r55 Church
Dennie Harold B (Clara M) ins agt h39 Laurel
" Richd A (Cath S) auditor Town Hall slsm R Wm Starling and capt Eng Co No 4 r67 Green
Denton Elida r62 Centre
Depault Frances Mrs r42 Coggeshall
" Henry D student r42 Coggeshall
DePina Jonathan r95 Shaw rd
" Joseph r95 Shaw av
" Manuel (Izubana) h95 Shaw rd
" Mary B maid 14 William r do
Derosier Albert J (Lillian) emp NBG&ELCo h23 Garrison
Derosiers Alma Mrs r12 Grandview av
" Clovis loomfixer h12 Grandview av
Deschamps Roger O (Marie J) carp h20 Hope Ac
DeSerre Theresa F office clk NBDGCo r15 Rodman
" Wilfred F(TheresaA)emp Atlas Tack Corp h15 Rodman
Desjardins John (Lena) wvr Wamsutta Mill h12 Blackburn
" Jos B (Bertha) opr h83 Gellette rd
Desorcy Blanche (Mrs Camille) emp Cherry & Co h38 Slocum Ac
" Camille (Blanche) mach r38 Slocum Ac
" Robert emp Tichon's Mkt res NB
" Oliva (Dena) opr h42 Slocum Ac
DeSouza Albano (Olympia) lab h34 Garfield
" Frank carp h29 Atlas
Desrochers Arth (Exilda) retired h189 S Main Ac
" Arth W (Florence) var 43 Howland rd r27 Sycamore
" Florence E (Mrs Leo A) battery girl Fall River h49 Hawthorn
" Jos (Dolores) mill opr h27 Sycamore
" Peter (Regina) opr h2 Magnolia av
Desroches H Edw (Blanche) mason NB h397 Main
" Jos E (Armande) emp NBRCo h46 Veranda av
" Jos N (Eva) loomfixer h75 Slocum Ac
" Leo A (Florence E) wvr Fall River h49 Hawthorn
" Ovila S (Helena) mason h406 Main
DesRoches Eva L (Mrs Theophile J) bkpr 299 Main res NB
Desrosiers Jos (Aureie) h36 Coggeshall
DesRuisseau Abner (Alma) slsm h39 Wilding
" Alma (Mrs Abner) clk h39 Wilding
" Roland clk Tichon's Market res NB
Dessert Doris emp Acushnet Process Co r16 Grant Ac
" Edw (Priscilla) policeman and guard 688 Pleasant (1) NB h16 Grant Ac
" Roger L r16 Grant Ac
DeTerra Alexandrina Mrs h5 Oak Grove lane
" Antone (Amelia) farmer h5 Oak Grove la
" Manuel (Ethel) emp Atlas Tack Corp h53 Rotch
DeTerra Manuel (Stella) farmer h5 Oak Grove la
" Thos (Eleanor) carp h57 Hathaway
Deveau Archie (Jennie) carp 50 Fort h25 Morgan
" Joseph r14 Magnolia av
" M Ida maid 47 Union r84 Green
Devine Jas L (Martha A) emp Town h47 Mangham Way
" Mary E r645 Washington
Dexter Alice S student r163 Main
" Erwin B student r163 Main
" Frank E (Eva) marine eng r164 Main
" Jos J (Eliz J) paperhgr h49 Farmfield
" Robt E (Marion L) lab h106 Main
" Saml J (Alice L) ironwkr h163 Main
" Samuel S florist r163 Main
Dias Alfd (Lena) clk 356 Main r24 Alpine av
" Antone (Louisa) mill opr h24 Alpine av
" Arlindo F (Margt S) (Wonder Market, NB) h4 Wood
" Arth A (Carrie) mill opr NB h47 Middle rd Ac
" Earl J teacher FHS res NB
" Edward emp NB r24 Alpine av
" Jos (Mary) carp h94 Huttleston
Dickey Mary L wid Geo C h30 Elm av
Dickinson Edw (Eliz) h26 Rogerson av Ac
" Elizabeth Mrs r30 Boylston Ac
" Joseph (Eliza) mgr NB h19 Morton
" Thos (Marion E) lab h50 Allen Ac
Dickison Wm M supvr NB h68 Church
Dick's Paint Store Richard Denesha prop 54 Jean Ac
Dickson Alexander (Jean E) buyer NBDGCo h10 Maple av
Dietz Louise Mrs h96 Main Ac
Diggle Elmer W r21 Elm av
" Herbert (Elsie) foremn MTB h21 Elm av
Dillingham Bertha B r82 Washington
" Charles F clk 10 Water r138 Chestnut
" Elsie W wid Wm A h138 Chestnut
" Frank O (Florence O) mach h105 Fort
" Frank W emp Firestone Mills NB r138 Chestnut
" Wm clk Nye's Store r138 Chestnut
Dingley Edw S (Mary) frt agt NYNH&H RR Ferry res Wareham
" Mary (Mrs Edw S) clk NYNH&HRR office res Wareham
Diogo Evelyn dom r44 Laurel
" Mary S wid Jos A h44 Laurel
Dion Leonard W emp NBG&ELCo r50 Howland rd
Disbury Ann E wid Robt H r171 Adams
DiTomaso Anthony (Filomena) emp Atlas Tack Corp h38 Christian
Dix Dorothy r11 Oxford
Dixon Jas (Ethel L) oiler h253 Green
" Jas G (Helena M) textile designer h11 Oxford
" Walter H emp Standard Times Mercury r11 Oxford
Dlugosinski Chas r rear 338 Main
" John (Sophie) fishermn h rear 338 Main
" Joseph cleaner r rear 338 Main
Dlugosz Mary F Mrs r44 Coggeshall
Doane Ruth h40 Walnut
Doberck Carl V (Annie M) elec NB h53 Cedar
" Jeannette A clk r53 Cedar

Dobija Agnes Mrs h86 Deane
" Frank A emp CCC r86 Deane
Dobson Jas C (Eliz) lab h61 Cedar
" Richard (Esther) mill opr h134 Pleasant
Doctors Esther wid Harris h14 Centre
Dodge Albert gdnr r Jerusalem rd SN
" Anna A h48 William
" Annie A wid Wm H h Jerusalem rd SN
" Dorothy H Mrs h42 Oxford
" Jas C (Kath A) retired h11 Coe
" Sarah nurse 48 William r do
Dolinska Helen M r63 Washington
" Mary wid Frank nurse 63 Washington h do
Dominican Sisters Sister Blanchette superior 221 Main Ac
Donaghy Paul A (Gladys M) slsm h30 Huttleston av
" Thos Jr (Rosalie E) h23 Fort
Donavon—see Donovan
Donnelly Helen r25 Chestnut
" Jas F (Ruth E) crossing tender Taunton h25 Chestnut
" Madeline r25 Chestnut
" Margaret r25 Chestnut
" Rose Mrs h183 SN rd
Donovan Rosalie r23 Fort
Doran Edw J (Jennie G) commodity ser WPA h54 Washington
" Willis H emp NBG&ELCo r95 Pleasant
Doucette Geo (Annie) prop Acushnet Shoe Store h100 Main Ac
Douglas Chas E r33 Bridge
" Edgar E r66 Laurel
" Walter F mason 32 Summer h do
Dowd Joseph (Laura) lab h Rogerson av Ac
" Thos (Lydia) lab h35 River av
Dowling Mary T nurse 332 Washington r do
" Thos (Eliz) fisherman h136 Chestnut
Downey Patk J (Mary R) gdnr 6 Fort h47 Green
Downing Chester M (Elsie M) prin Fairhaven HS h74 Chestnut
Dowty Alexander A r46 Elm av
Dragon Geo lab h40 Coulombe Ac
Drake Chas H (Ada) archt r18 Cottage
" Charles P h18 Cottage
" Clarence B (Beulah W) prop Woodland Market h105 Main
" Ethel M clk NB r18 Cottage
" Ramona O r105 Main
" Woodland B student r105 Main
Draper Jessie Mrs emp Rogers Dairy h117 Main
Dreher Arth L (Bertha E) mach MTD&MCo h4 Ball
" Norman L (Dorothy) grinder r4 Ball
Dreessen Tharsicius Rev curate St Francis Xavier Church Ac r3 Adams
Drew Howard G (Ruth P) emp NET&TCo h37 Laurel
" M Alice h136 Adams
" Norris J (Claire B) tel wkr h10 Francis
" Wharf 60 Fort
Drieson Harry (Rhodesia) opr h257 Adams
" Rhodesia (Mrs Harry) mill opr h257 Adams
Drinkwater Rhoda emp Atlas Tack Corp r97 Pleasant
Driscoll Richard (Elizabeth) emp Kalamazoo Stove & Furnace Co h7 Harvard PB
Driscoll Chas R (Anna R) tack mkr h131 Pleasant
" Sarah L wid Dennis r131 Pleasant
Duarte Antone L (Pauline) gas and oil peddler 729 Washington h do
" John (Mary T) opr h19 Howland rd
" John Jr student r19 Howland rd
" Jos (Mary) farmer h Oak Grove lane
" Jos (Mabel) chauf David Duff & Son h35 Blackburn
" Linda stitcher Kenwood Mfg Co r30 Maitland
" Manuel r158 N Walnut
" Manuel (Deolinda P) h38 Maitland
Dube Frederick S (Lorenza) elec h26 Morton
" Gilberte emp Boys Clothing Co r13 S Main Ac
" Louis A (Amelia) mach h21 Russell Ac
" Louis J USA r21 Russell Ac
" Norman J (Alma R) truck driver h82 James av
" Robert USA r21 Russell Ac
" Yvonne hskpr r43 Wilding
Dubiel John (Mary) h39 Jesse
Dubois Albert C (Ethel) lmfixr h44 Summer
" Ernest (Mary C) wvr NB h380 Alden rd
" Ethel (Mrs Albert C) insp h44 Summer
" Sophronie r13 Main Ac
Duchaine Anthony (Mary) press opr h42 Roosevelt av
" Camille opr h20 Rivet
" Phillias r42 Roosevelt av
Duchesneau Alban A (Leona B) adjustor h69 Gelette rd
" Henry (Mina) gdnr h4 Highland av PB
Duckworth Grace Mrs h18 Slocum Ac
" Norman (Margt) eng h70 Church
" Thos (Alice) jan h70 Church
Duclos Annie Mrs mill opr h rear 3 Main Ac
Dudgeon Mabel N wid Saml h11 Lafayette
" Philip S sports editor NB r11 Lafayette
Dudley Thos J (Florence E) buyer Cherry & Co h124 Pleasant
Duff Exeriax (Clara) opr h28 Slocum Ac
Duffy Alice r132 Chestnut
" Frank O (Marie) mill opr h225 Green
" Kate h132 Chestnut
" Theresa r132 Chestnut
" William H mill opr r225 Green
Dufresne Albert (Beatrice) prop Four Roses h178 S Main Ac
" Lea Mrs r178 S Main Ac
" Peter (Ella) emp Fro-Joy h24 S Main Ac
Duga Donald (Annie) lab r15 Coulombe Ac
Dugdale Chas R (Susan D) member Town Planning Bd and slsmn h288 Washington
" Harold R (Florence E) ins agt h286 Washington
Dulong Laurent Z (Yvonne) slsm h9 Baker av
Dulude Diogene (Laura) shoe rpg Lund's Corner h43 Slocum Ac
Dumas Arthur W clk r163 Green
" Jos h6 Turner av
" Wm A (Maud D) 2d hd h163 Green
Dumont A Edw (Reseda) waiter h37 Taber
Dunbar Albert A (Hattie E) h10 Nye's la Ac
Dunford Herbert W (Lillie) clk NBG&ELCo h40 Christian
Dunham Annie W wid Crawford L r69 Fort
" Anna M r59 Oxford
" Charles S retired r59 Oxford

Dunham Florence J h59 Oxford
" Leroy (Lydia) bkpr NB h39 Hathaway PB
" Roswell B (Mary G) h40 Laurel
Dunn Frank E (Ellen A) retired h10 Pease
" Howard P (Nellie) farmer h424 SN rd
" James T (Beatrice A) h214 Main
" Nellie (Mrs Howard P) tchr h424 SN rd
Dunwoodie Richd H (Stella B) sec YMCA h6 Elm av
Dupuis Aug emp Acushnet Process Co r11 Slocum Ac
Dupont Omer A (Deborah) chauf h30 Beech
" Oscar (Mary L) lmfxr h129 Sycamore
Dupre Arthur A (Virginia) bricklyr h13 Main Ac
" Doris stamper r13 Main Ac
" Jeannette nurse 59 Main Ac r13 do
Duprey Jos (Margt) h20 Jean Ac
Dupuis Alfd (Delia) carder h34 Oak
" Eveline wid Albini h11 Slocum Ac
" Geo (Lillian) emp Goodyear Rubber Co h33 Slocum Ac
" Henri J carp r11 Slocum Ac
" Jos paint 50 Fort r10 Beech
" Louis (Deliance) wvr h88 Wing Ac
" Oscar (Emma) pntr h2 Dover
" Stella Mrs h10 Beech
Duquette Fredk lab h26 Hope Ac
Durand Amelia (Mrs Leo) opr h18 Hope Ac
" Leo (Amelia) quarry wkr h18 Hope Ac
Durant Margt C Mrs h110 SN rd SN
Duress Herbert emp Hathaway Baking Co r70 Cedar
Durfee Abram H (Clara S) capt Hook and Ladder 1 and auto mech NB h124 Washington
" Mary E student r124 Washington
" Sylvia F wid Arth A r44 Pleasant
" Wm A (Ethel M) retired h55 Church
Durocher Alphonse (Florida) emp NBG&E LCo h28 Coulombe Ac
Durrigan Charles C r230 Green
" Chas E (Gertr P) mech h230 Green
" Edna G r230 Green
Dutra Grace M wid John h172 E Deane
" Joseph (Mary) opr h33 Ocean
" Manuel (Doris) emp Roger's Dairy h33 Oak
" Manuel R (Mary S) h11 Perry
" Manuel V lab r42 Bonney SN
" Mary V Mrs h42 Bonney SN
Dutton Harold B (Mabel O) pk commr Town Hall and sec Roche, Renaud Pharmaceutical Co Inc h140 Chestnut
" Howard O emp W Warwick RI r140 Chestnut
" Ruth M reporter Fairhaven Star r140 Chestnut
Duval Arsene G (Anna) prop Oxford Pharm and pk commissioner h348 Main
" Joseph (Ora) h23 Rock Ac
Duxbury A Norman mill wkr r8 St Mary's
" Andrew warp twister r209 Main Ac
" Hannah wid Saml h209 Main
" Harvey L (Olive E) lab h100 Church
" Judith wid Abr h8 St Mary's
" Margt dist nurse r209 Main Ac
Dvorack Chas (Cecile Z) garage NB h39 Huttleston av
Dwelley Margt A Mrs asst dist nurse Community Nursing Association r84 Fort
" May h55 William
Dwelly Edward G farmer h191 Bridge
" George E r191 Bridge
" Jos H (Emily F) emp WPA h9 Ash
" Marion nurse Acushnet Hosp r137 S Main Ac
" Rita sten Acushnet Hosp r137 S Main Ac
Dyer Alton B (Irene) fishrman h Bay View av PB
" Chas C (Jenny G) fisherman h44 Bay View av PB
" Kenneth (Pearl) fisherman h3 Grand View av SN
Dyson Audrey L student r121 Main
" Caroline H (Mrs Irving H) gift shop 121 Main h do
" Irving W (Caroline H) 3d hd h121 Main
" Lydia wid Amos r121 Main
" Thos (Marie) mule spinner h116 James Ac
Dzuira John (Catherine) h119 Lawson av Ac
" Stanley (Mary) changer over h15 Deane

EAST FAIRHAVEN MARKET Mrs Eva M Avellar prop 758 Washington
" Fairhaven Package Store Jos Cardoza prop 2 SN rd
" Fairhaven Fire Station Washington c Aiken
Eastwood Eva r63 Farmfield
" Harold C carp r262 Main Ac
" Jos (Flora) baker h262 Main Ac
Eaton Clarence W (Eunice D) emp Bos h27 Fort
" Jos M (Mildred P) chairman registrar Voters Town Hall and pres and mgr NB h35 Hedge
Eaves Jane L wid Arth L h Tootle la beyond Alden rd
Ebbers Reynold Revpastor St Francis Xavier R C Church Acushnet r3 Adams
Ebner Geo W (Willie M) plmbr h81 Union
" Willie M (Mrs George W) art and gift center 81 Union h do
Eccles Jas (Ivy E) lab h87 Middle
" Jos (Bridget) farmer h Oak Grove la
Eccleston Gertrude r7 Christian
" Jas (Annie K) slsm NB h7 Christian
Eddy Chas V (Grace E) desk clk FPD h42 Middle
" Grace E (Mrs Chas V) maid 47 Centre h42 Middle
" Wm B (Lucy M) clk NB h374 Main
" Wm B Jr (Edna S) truck driver r347 Main
Edwards Roger D pres gen sales mgr Atlas Tack Corp res NB
Egan Anna M clk r74 Cedar
" Daniel mariner h74 Cedar
" Gerard Rev r3 Adams
" Margt r74 Cedar
" Raymond J (Eliz M) clk Atlas Tack Co h108 Pleasant
Ehrhardt Edw T (Grace D) electro plater Atlas Corp h27 Church
Elario Manuel (Mary) h11 Daniel
Eldred Chester W (Josephine) emp Gunderson Glass Wks NB h207 Main
" Gordon B (Ruth H) emp NB h21 Middle

Eldred Raymond E (Phyllis H) emp NB h240 Adams
" Wm S shipping clk r207 Main
Eldredge Janice T student r118 Pleasant
" Wendell T (Lucy F H) slsm h118 Pleasant
Eldridge Chester W shoe cutter r225 Main Ac
" Edith A wid John R matron town infirmary h do
" Frank O (Minnie) slsm h43 Fort
" Grace H Mrs pkr h73 Main
" Wm D (Doris G) fish NB h8 Main
Ellen Shoppe The Ellen Selley prop bakery 33 Centre
Elliot Geo H Rev (Bessie A) pastor Church of the Good Shepherd h144 Green
Elliott Albert (Gertrude) bkpr NB h48 Hathaway PB
" Geo (Florence E) h24 Winsor
" Lillian E supvr drawing pub schools h2 Oxford
Ellis Benj S (Emily) plmbr 72 Main h58 Pleasant
" Burton lab r137 Bridge
" Clarence C r6 Gifford
" Clinton E eng h79 Cedar
" Edw M (Mary A) retired h56 Pleasant
" Henry T h6 Gifford
" Howard C paperhgr r56 Pleasant
" Irene M r6 Middle
" Jas H (Cath) jan JTSch h6 Middle
" Jennie L emp Atlas Tack Corp r137 Bridge
" Mabel F wid Geo A h137 Bridge
" Steph H (Mary) lab h Oak Grove la
" Walton F (Alice) stock clk NB h57 Hedge
" Walton K (Mary N) emp Atlas Tack Corp h96 Church
" Wm h Oak Grove Lane
Ellison Edmund B (Bella Y) emp Standard Times NB h24 Browne
Emberson Emily L wid Geo h164 Main
Emerson David F (Ella) lab h77 Gillette rd
Emin Geo A (Rosanna A) retired h47 Cedar
" George V mach NB r45 Cedar
" Louise A nurse 45 Cedar r do
Emond Eug carp h144 SN rd SN
Engle Raymond J (Margt K) mgr Mass State Emp Service NB h5 Wood
Enos Clayton student r42 Chestnut
" Helen W (Mrs Manuel M) sten Cherry & Co h42 Chestnut
" Manuel M (Helen W) slsm h42 Chestnut
" Mary C r132 Laurel
" Mary D wid Frank S h23 Winsor
" Nathalina r23 Winsor
" Wm (Irene) lab h Rogerson Ac
Entin Melvin tchr FHS res NB
" Melvin r52 Centre
Ericson Barbara L clk Cherry & Co NB r39 Jefferson
" Doris packer r39 Jefferson
" Elvera M bkpr NB r39 Jefferson
" Eric M (Annie) supt NB h39 Jefferson
" Eric R clk NB r39 Jefferson
" Esther A emp NB r39 Jefferson
" Wm B emp C F Wing Co NB r39 Jefferson
Erlbeck Max J (Rose S) fore FR h17 Elm av
" Sadie M clk NE Tel & Tel r17 Elm av
Escobar Jos L mach Hathaway Mach Co r93 Pleasant
Esty Emma E wid Edwin C r445 Washington
Eva's Package Store Mrs Eva Olivier prop liquors 172 S Main Ac
Evangelides Nicholas (Ephemia) watchman h485 Main
Evans Jas W (Kath L) postmstr h46 Huttleston av
" Wm F r46 Huttleston av
Everett Antone R (Mary) fisherman h Golf PB
" Antone R Jr fisherman r Golf PB
Ewing Fredk F (Dorothy) h241 New Boston rd

FABER EUGENE (Ruth P) fore h10 Oxford
" Eugene Jr (Irene B) mach h383 Sconticut Neck rd
" Grant r10 Oxford
" Virginia R emp NB r10 Oxford
Fafard Alphonse (Margaret) h25 Ball
" Diana D r25 Ball
" Donat presser Ac Process Co r25 Ball
Faford F Xavier (Rose N) carp h362 Main
Fafolowski—see Farfalowski
Fagundes Frank h282 Middle rd Ac
" Sarah M r282 Middle rd Ac
Faiella Jennie A Mrs h112 Chestnut
Fairclough Herbert (Hattie B) loomfixer h194 Washington
Fairhaven Garage (Manuel G Souza and Alfred S Avila) 32 Rotch
" Greenhouses Domingo Benton prop 164 Washington
" Infirmary Mrs Edith A Eldridge matron 301 Washington
" Information Bureau Mrs Hannah C Martin mgr Huttleston av
FAIRHAVEN INSTITUTION FOR SAVINGS (Inc 1832) pres Thomas A Tripp, v-pres John H Seaman, treas Orrin B Carpenter, clk Henry DeW Browne 19 Centre tel 9-6204 see p 1125
" Monastery 3 Adams
FAIRHAVEN NATIONAL BANK see National Bank of Fairhaven see p 1125
" Pumping Station Mill rd
" Reliable Taxi Manuel Morris prop 25 Centre
" Shoe Repairing Edward Blum prop 39 Main
FAIRHAVEN STAR THE John Burr DeGraw prop publishers Dartmouth News and printers and publishers 20 Main tel 3-1416 see p 1126
" Tourist Booth 95 Middle
" town of assessors Clarence A Terry chairman Christopher J Birtwistle, Alfred F Nye, Mrs Susan B Vincens clk
" town of auditors Geo A Greene, Chas E Shurtleff, Richd A Dennie Town Hall
" town of board of health Dr Filbert Silveria Jr, Clarence A Terry, Chas E P Thompson
" town of clk and treas Wm D Champlin Town Hall
" town of Community Nursing Asso Mrs Edith B Horne nurse director Town Hall
" town of fence viewers Christopher J Birtwistle, Clifton A Hacker Town Hall

Fairhaven, town of fire dept E G Spooner chief and forest fire warden Charles H Lawton asst chief, Alexander Price deputy chief 89 Washington Jas M Young chr of bd of fire engineers Edward C Westgate lieut and dept clk tel 2-9717
" town of fire dept Engine Co 1 89 Washington Harold S Spooner capt, Chas P Thatcher 1st lieut, Frank A Jepson 2nd lieut, Colby H Benson clk
" town of fire dept Engine Co 2, 89 Washington Harold S Macomber capt, Harold V Pierce 1st lieut, Lawrence B Maxfield clk
" town of fire dept Engine Co 4, 89 Washington Richd A Dennie capt, Edw F Hammond 1st lieut, Aug Xavier 2nd lieut, Webster Wilde clk
" town of fire dcpt Engine Co 5 Raymond T Babbitt capt Charles Anderson 1st Lieut, Raymond Whitten clk, Washington c Aiken
" town of fire dept Hook and Ladder 89 Washington Abram H Durfee capt, Paul L Fisher 1st lieut, Alvin L K Tunstall 2nd lieut, Chas J Lawton clk
" town of fire dept Engine No 3 Adams n Main Jos Sutcliffe Jr capt, Lawrence Robinson 1st lieut, Michael Regan 2nd lieut, Henry L Benoit Jr clk
" town of fire dept Hose 2 Oxford n Main William H Whitfield capt, Jos O Whitfield 1st lieut, Milton I Pardee clk
" town of fire dept Fire Protective Society pres Horace K Nye, sec-treas Harry L Pope, 1st dir Lyman C Bauldry, 2nd dir G Winston Valentine

FIRE ALARM BOXES

4 Rogers School
5 Washington St School
7 Anthony School
8 Job C Tripp School
9 High School
16 Sconticut Neck c Bonney
18 Sconticut Neck c Manhattan av
24 Washington c Shaw rd
28 New Boston rd c Mattapoisett
29 Mattapoisett c Weeden rd
32 Mattapoisett c Mill rd
34 Mattapoisett c Sconticut Neck rd
36 Washington c Temple pl
41 Harbor View
412 Atlas Tack Corp
42 Cedar c Pleasant
43 Cedar c Green
45 Green c Church
46 Fort c Allen
461 Peirce & Kilburn
47 Fort c Doane
49 Allen c Pleasant
511 Kelleys Wharf
512 Union Wharf
513 Hathaway Braley Wharf
52 Main c Washington
53 William c Centre
54 Washington c Rotch
56 Spring c Green
57 Centre c Laurel
58 Centre c Water
59 Rotch c Union
62 Morgan c Alden rd
64 Sycamore c Winsor
65 Sycamore c Veranda av
67 Main c Harding rd
68 Main c Alpine av
71 Elm c North William
72 Main c Oxford
73 Howland rd c Main
74 Howland rd c Sycamore
75 Howland rd c River av
76 Cherry c Lafayette
78 Hedge c Cherry
82 Main c Bridge
84 Bridge c Adams
87 Spring c Adams
96 Adams opp Dana lane
98 Adams c Elm av

Special Signals

1 Struck twice "all out"
2 At 1 p m daily test
2-2 Struck four times "no school"
10 Legion Call

Fire Dept Tel 2-9717
118 Bay c Manhattan av
12 Wilbur's Point
13 Winnegansett Heights
15 Wigwam Beach Road
21 Bridge c New Boston rd
23 New Boston rd half way out
25 Shaw rd c Gelette
27 Weeden rd
3 Engine 2 call
31 Water Works
311 Airport
35 Washington c Spring
37 Egypt lane
47 Church East end
5 Washington East end
51 South c Fort
63 Hawthorn c Alden rd
91 Bridge c Alden rd
92 Bridge c Mill
93 Turkey lane
94 Long rd c Alden rd

Fairhaven town of Hall Centre c Walnut
" town of Infirmary Mrs Edith Eldridge matron 301 Washington
" town of insp of bldgs Henry T Howard Jr Town Hall
" town of insp of live animals Frank J Costa 7 Hickory
" town of insp of slaughtered animals Henry Stevens 373 Alden rd
" town of library dept Avis Pillsbury lib Centre c William
" town of park commissioners Mabel L Potter chr, Harold B Dutton sec, Arsene G Duval Town Hall
" town of planning board Victor O B Slater chairman Herbert L Candage, S Bates Coy, Chas R Dugdale, Geo A Steele, Wm Tallman, Geo A Hayward, Kenneth S Peirce sec
" town of police dept Town Hall acting chief Bertie W Besse patrolmen John C Smith, Norman D Shurtleff, sergt Leo A Isabelle, Jos Jura, Thos Greenwood, Alvin J Keen sec, Charles F Axtell night clk

Fairhaven town of registrars of voters Jos M Eaton chairman William D Champlin clk, Franklyn J Davies, Otis H Tuttle
" town of school dept Flavel M Gifford supt and sec of committee Beatrice DeCoffe clk Town Hall
" town of school dept school com Wm B Gardner chairman, Geo F Braley, Orrin B Carpenter, Mrs Elisabeth M Knowles, Frank M Babbitt, John S Rogers Jr
" town of school dept schools Edmund Anthony Jr 227 Main n Adams Elizabeth J Graham prin, Helena L Stanley asst prin Helen H McLeod, Caroline R Gilmore, Yvonne P Richard, Edith A McNamara, Barbara Macomber, Mary Toledo tchrs
" town of school dept schools High Huttleson av c Main Chester M Downing prin Katherine D Chaffee, Susan B Gifford, Cecile Giguere, Melvin Entin, Elizabeth Hastings, Earl Dias, Mabel G Hoyle, George L Kane, Edith Kenny, Robert C Lawton, Evelyn L Murdock, Jas M Parkinson, Grace E Libbey, Virginia M Leonard, Raymond L Robinson, Edith Rogers, Lena J Russell, Margaret Siebert, Eunice E Strong, Marie R Wentzell, Dorothy J Williams, Walter D Wood, Alice A L Waris, Ruth Kussmann tchrs, Alice W Gidley librarian
" town of school dept schools Oxford Main c Adams Margaret E McGuire prin, Mildred F Smith, Ellen E Meal, Anne Surinski, Anna P Malone, Eliza C Moura, Mary T Katkin, Anne F Geoghegan, Eileen Creney, Jeannette Martin teachers, Catherine E Harney coach, Mrs Ann O'D Brow special class
" town of school dept schools Rogers Centre c Chestnut Clarence E McGuire prin Edith P Bixby, Caroline T Feindel, Marie C Rousseau, Marion Ryder, Lillian Wigod, Rose Caton teachers
" town of school dept schools Job C Tripp Bridge c Green Elizabeth J Graham prin Claire A Gardner, Elizabeth Sherman, Eleanor Sisson, Florence Gillis, Mildred Borden, Harriet Robinson, Mildred E Webb
" town of school dept schools Washington-st Washington c Walnut Mary A S Sale prin Louise C Johnson, Helen L Newton, Evelyn M Smith, Thelma J Kalloch, Mary S Fletcher, Hazel M Lovering, Mildred R Hall
" town of school dept schools E Fairhaven Washington c New Boston rd Arthur P Bixby prin, Agnes Athan, Elina Davidson, Dorothy S Turner tchrs
" town of school dept supervisors Helen B Cushing, Agnes T Santry, Lillian E Elliott, Chas H Johnson, Alex M Clement
" town of sealer of weights and measures Charles P Thatcher 38 Rotch
" town of selectmen and board of public welfare F Eben Brown chairman Chas W Knowlton, Thomas W Whitfield, Claudia I Schiller sec Town Hall
Fairhaven town of sewer commissioners G Winston Valentine Chairman, Lawrence B Maxfield, John M Reilly Town Hall
" town of street dept Henry T Howard supt ft Rotch
" town of tax collector Thomas J McDermott Town Hall tel 2-9578
" town of tree warden John Jarvis 134 Bridge
" town of WPA coordinator Edward W Sanders, clk Marion D Stevens, investigator Catherine P Green Town Hall
" Variety Store Peter A Standish prop 25 Centre
" Varsity Club 5 Rotch
" Water Co Thomas A Tripp pres, Henry T Gidley treas-supt 6 Bridge pumping sta Mill rd
Falcao Hormenia r129 Adams
" Joseph M (Anna S) ins agt h129 Adams
FALLOW JOHN S prop J S Fallow & Co New Bedford h5 Fort tel 6-8580
Family Liquor Mart (Ernest J and Mrs Rose Morin) 52 Main
Fanton Chas (Sarah A) retired h215 Green
Farfalowski Alex (Frances) lab h15 Columbe Ac
" Annie mill opr r15 Coulombe Ac
" Edw r15 Coulombe Ac
Faria Alfd (Mary) r20 Elizabeth
" Chas (Mary) lab h9 Ash
" Edwin opr r20 Elizabeth
" Frank r20 Elizabeth
" Joaquim (Eugenia) farmer h129 Gelette rd
" Jos (Etelvina) chauf NB h20 Elizabeth
" Mary mill opr r20 Elizabeth
Farias Antone (Grace) h Hathaway SN
Farraday Hannah M student r177 Green
" Isaac r7 Walnut
" John J retired r177 Green
" Wm I (Annie M) mach h177 Green
Fassett Barbara M student r75 Cedar
" Gardner L (Eva E) slsm Boston h75 Cedar
Faunce Chester A (Sarah E) slsm h52 Walnut
Faustino Alice (Mrs Joaquin) slsm Lincoln Dept Store r23 Winsor
" Antone S h449 SN rd
" Antone S Jr (Maxine) truck driver r216 Mill rd
" Joaquin (Alice D) r23 Winsor
Fawcett Herbert (Bernadette) mill wkr h7 Hill
" Ethel reeler tender r175 S Main Ac
" John L (Stella) instr Textile School h75 Jean Ac
" Wm (Ethel H) emp Fall River h175 S Main
" Wm Jr (Alice) emp Fall River h71 Jean Ac
Feindell Caroline tchr Rogers School r105 Green
Fells Hartley grocer 338 Main res NB
Fennell Frank W (Marjorie E) elec eng NB G&ELCo h75 Chestnut
Ferguson Jessie B (Mrs Robt) tchr NB h6 Lafayette
" Robt (Jessie) dairyman h6 Lafayette
" Robert Jr taxi 14 Centre r6 Lafayette
Fermino Chas J (Mary P) mariner h7 Almy

Fermino Dorothy T dom r7 Almy
" Joseph C lab r7 Almy
" Maria wid Pedro r121 Laurel
" Rose M r7 Almy
Fernandes Albino (Flora) h34 Oak
" Alfred emp CCC r13 S Main Ac
" Alfred lab r513 E Allen
" Anna C wid Antonio A h38 Fort
" Antone (Stella) opr h49 Jean Ac
" Antone lab r513 E Allen
" Antone J (Mary) clk r55 Sycamore
" Catherine wid Peter h29 Water
" Domingo (Francesca) h513 E Allen
" Dulcie emp Silverman Dress Shop r53 Hope Ac
" Elvira G wid Augusto h53 Hope Ac
" Fernando h37 Mill rd
" Frank r95 Main
" James r13 S Main Ac
" John (Mary) fisherman h95 Main
" John Jr emp WPA r95 Main
" John S (Mary F) ins agt h54 Spring
" John S Jr seaman r54 Spring
" Jos (Agnes) speeder tender Soule Mill h20 Wilding
" Manuel (Adelard) h13 S Main
" Manuel Jr mill wkr r13 S Main Ac
" Marion (Julia) opr h75 Sycamore
" Mary r95 Main
" Rose r513 E Allen
Fernandez Frances r8 Perry
" Laurianna wid Luiz h8 Perry
Ferns Aline J sec 4 Bridge res NB
Ferreira Adelino (Emily) wvr h32 Alpine av
" Agnal lab r16 Alpine av
" Christowan (Carma) mill wkr h160 Lawson av Ac
" Clayton mill opr r44 Maple
" Danl R clk A&P r44 Maple
" Edmund r16 Alpine av
" Edwin emp CCC r16 Alpine av
" Ethel Mrs h86 Fort
" Frank (Mary) farmer h44 Maple
" Frank opr h103 Centre
" Henry mill opr r44 Maple
" John (Lillian) lab h397 Middle rd Ac
" John (Louise) lab Kelley's whf h91 Union
" John (Mary) h16 Alpine av
" John Jr lab r91 Union
" John E (Shirley M) milkman h48 Coulombe Ac
" Jos A (Lena A) lab h39 Christian
" Josephine maid 18 Fort r do
Ferro Alfred r26 Cleveland Ac
" John r26 Cleveland Ac
" Jos r26 Cleveland Ac
" Manuel F (Rose) h26 Cleveland Ac
" Manuel F Jr (Susan) wvr r26 Cleveland Ac
Ferry Cafe Eli Slater prop 1 Middle
Fias Mary Mrs r19 Howland rd
Fichtenmayer Bertha O wid Frank h14 Hitch
Fielding Carleton F student r15 Kane
" Edw A r15 Kane
" Robert C (Sarah F) uphol NB h15 Kane
" Robt T r15 Kane
Fields Jos P (Julia A) lab h111 Spring
Finley Eileen r45 Green
" Nellie Mrs h45 Green
" Wm E USM r45 Green
Finnell Leonard F (Hazel) investigator h29 Middle
First Congregational Church Rev John H Maddaford pastor Centre c William
" National Stores Inc grocers 29 Centre Edward St Onge mgr
Firth Wm (Jane) winder h280 Main Ac
Fish Alice R Mrs r36 Middle
" Beatrice P clk h30 Spring
Fishback Eug J (Sarah H) chief eng NBG&E LCo h85 Laurel
" Wm H H r85 Laurel
Fisher Edw J (Flora X) clk h64 Bridge
" Flora X (Mrs Edw J) sten r64 Bridge
" Harold C chauf r184 Main
" Milton O (Doris M) elec h131 Pleasant
" Paul L (Letty M) chauf C F Wing Co and 1st lieut Hook & Ladder No 1 h8 E Allen
" Paul L Jr student r8 E Allen
Fitton Jos (Alice) emp Hathaway Mach Co h97 Middle
Fitzgerald David W (Irene J) slsm h23 Huttleston av
FITZGERALD IRENE J (Mrs David W) treas Community Plan Inc h23 Huttleston av
Fitzsimmons Ruth E tchr NB r112 Washington
" Wm J (Elizabeth J) retired h112 Washington
Flathers Arth E (Mollie) asst supt NBG&EL Co h11 Chestnut
" Geo H (Eleanor T) emp Water Works 6 Bridge r11 Chestnut
Flatten Andrew J (Anita M) mstr mariner h229 Green
Fleming Anna C wid Archie prop Fleming's Milk Dairy h141 Adams
" Crawford W trucking 141 Adams r do
" M Louise registered nurse r141 Adams
Fleming's Farm Dairy Mrs Anna C Fleming prop 141 Adams
Fletcher Eleanor S r3 Walnut
" Mary S (Mrs Percy I) tchr Wash st sch h3 Walnut
" Percy I (Mary S) slsm h3 Walnut
Fleurent Alfd H (Helen) wvr h9 Florence
" Henry lab r684 Washington
" Jos (Rosilda) h684 Washington
" Jos I Jr (Lelia B) carp h Bates
Flores Cath C nurse St Luke's Hosp r69 Summer
" Clarence J emp Casey Boat Building Co r69 Summer
" Helen M splicer r69 Summer
" Jos P (Frances G) fish pkr h69 Summer
" Jos P Jr (Doris) slsm h4 Linden av
Foley Daniel r56 E Morgan
" May G sewing WPA r56 E Morgan
" Michael sta attd NB r56 E Morgan
Folger Edmund emp Atlas Tack Corp r22 Bryant
" Frank J (Mary J) serviceman h83 Spring
" Mary J wid Frank h22 Bryant
Folsom Walter E clk r45 Wilding
" Wm F (Alice) time kpr WPA h45 Wilding
Fonfara Theo r309 Alden pl
" Walter (Mary) h309 Alden pl
Fontaine Frank H (Helen M) fore CSCo NB h43 Wilding
" Helen W Mrs dom r106 Main

Fontaine Peter (Annie) fisherman h769 Sconticut Neck rd
" Wm barber 40 Hope Ac h do
Fonteneau Albert (Irene) h8 Daniel
" Clara wid Edw h18 Blackburn
" Ida r18 Blackburn
" Wilfred (Doris) chauf h22 Bonney SN
" Wilfred Jr shipper r22 Bonney SN
Foote Cecil G (A Gertrude) fisherman h147 Laurel
" Oscar A emp NB r35 Middle
Forand Agenor mill wkr r20 Berard Ac
" Arth N (Dorothy) loomfixer h Cushing la
" Louis (Olivine) wvr h20 Berard Ac
" Moses (Agnes) h rear 147 SN rd SN
" Peter J (Margt) loomfixer h645 Washington
" Theo mill wkr r20 Berard Ac
Ford Albert F (Christine R) supt Schools h201 Main Ac
Forgie John W farmer h Mill rd
Forgue Bella winder tender Wamsutta Mills r26 Morton
" Hattie opr r13 Grandview av
" Jos N var NB r13 Grandview av
" Lena opr r13 Grandview av
" Natalie wid Jos h13 Grandview av
Forrest Eliz tchr Montreal h309 Main
" Eunice Mrs h46 Spring
Fort Phoenix Park end Beacon
" Phoenix Pavilion Thos W Whitefield prop end Fort
Fortes Antone r109 Spring
" Henrique (Arcangila) lab h109 Spring
" John mill opr r14 Lincoln
" Pauline R wid Manuel J h135 Bridge
" Rose wid Antone mill opr h14 Lincoln
Fortin Albert mach r15 Beech
" Anna r15 Beech
" Exilda wid Lucien h15 Beech
" Lucien E lab r15 Beech
" Marcia Mrs h187 Main Ac
" Wilfred A (Margt) emp Braley's Creamery r187 Main Ac
Foster Albert slsm r71 Centre
" Albert E (Margt M) moulder h18 Massasoit av
" Caroline E wid Jos E h88 Middle
" Frank (Helen) boat pntr h5 Chaney av PB
" Laura G wid Asaph P h90 Laurel
" Leroy B clk Atlas Tack Corp r14 William
" Mary A wid Robt W h185 Main
" Robert (Olivia) emp Fed Yeast Co h94 Middle
" Robt W student r18 Massasoit av
" Rufus W (Mildred G) treas Sullivan-Foster Inc NB h7 Fort
Four Roses Albert Dufresne prop restaurant Hayes c S Main Ac
Fournier Armand J (Lydia M) gas sta attd NB h97 Main
" Bertha A (Mrs Oscar J) cloth insp Nashawena Mill h6 Harding rd
" Gerard J (M Lucy) carp Tilo Roofing Co r13 Brown
" M Lucy (Mrs Gerard J) spinner Hathaway Mill r13 Brown
" Norman R student r97 Main
" Oscar J (Bertha H) insp Atlas Tack Co h6 Harding rd
Fox Benjamin (Ida) bus NB h6 Maple av
" Harold (Alice C) ptrnmkr h101 Main
" John (Mary) h63 Fort
" Walter M draftsman NBG&ELCo r63 Fort
Fraga Jos M (Mary G) emp Pairpoint Corp h134 N William
Fraits Frank W (Chloe E) blksmith 43 Rotch h do
Francis Edmund (Edna) mech h7 Garfield
" Edw DeV Jr (Grace E) lineman UStRy Co h623 Washington
" Edw DeV 3rd asst greens kpr r623 Washington
" Florence A (Mrs Jos F) tchr NB h24 Fort
" John (Mae) US Marshall h340 Main
" John M lab h153 Green
" Jos F (Florence A) lawyer NB h24 Fort
" Mary r134 Chestnut
" Nellie S r134 Chestnut
" Rita wid Manuel h134 Chestnut
" W Vernon (Ethel B) emp NB h111 N William
" Wm O emp CCC r340 Main
" Wm W (Jane) twister NB h19 Taber
Frates Alfd (Helen) truck driver h286 Main
" Antone (Sarah) opr h24 Jean Ac
" Arth M (Mary P) chauf h82 Francis
" Ernest chauf r151 Laura Keene av Ac
" Frank (Gloria) trckg 151 Laura Keene av Ac h do
" Frank Jr (Constance) chauf r23 Anthony
" John prop Acushnet Star Pool res NB
" John M (Mary L) emp WPA h7 Summer
" Jos (Mary) opr r24 Jean Ac
" Jos (Antonia) lab h16 Rock Ac
" Joseph J (Emelda) truck driver h27 Oak
" Mary P (Mrs Arthur M) stitcher NB h82 Francis
" Phyllis L r286 Main
" Sylvano (Bella) clk h23 Slocum Ac
" Walter (Helena) emp WPA h16 Shaw rd
Fratus Frank A (Norma) hoisting eng NB EL&GCo h45 Bridge
Frazer Wm P (Sophie) twstr h22 Bellevue rd
Fredette Ellsworth (Johannah E) h18 Mulberry
" Eva C r185 S Main Ac
Freedman Abram J (Hilda E) shoe mfr NB h57 Centre
Freeman Antone (Angela C) mill opr h14 Morton
" Leslie W (Gladys S) slsm h49 Laurel
Fregeau Claremont barber 39 Centre res NB
Freitas Alice E Mrs opr Atlas Tack Corp h195 Washington
" Edmund student r121 Laurel
" Edw mill opr r56 Rotch
" Fannie wid Antone h56 Rotch
" Florence h435 SN rd
" Frank (Mary) emp WPA h29 Water
" Geo mill opr r121 Laurel
" John clk r56 Rotch
" John (Margt M) h14 Garrison
" Louise G wid Antone A r50 Adams
" Manuel (Eufrazia) emp WPA r20 Wilding
" Saml clk 67 Main r56 Rotch
French Freeland H (Ruth L) mech NBG&ELCo h49 Daniel
" Harry M (Genevieve) paint mkr h36 Elm av

Frias Jos M (Lena) h59 Anthony Ac
Frost Milton H (Marjorie A) prop H H Hathaway Co h64 Green
Fryer Everett T (Helen) painter h60 Elm av
Fryzel Frank (Bessie) millwkr h148 Lawson av
Fugh Louise D wid Girard r3 Burgess av
Fuller Amy F wid Wm H h25 Water
" Charlotte r25 Water
" Raymond P clk 338 Main r72 Adams
" Wm H Jr (Etta B) lab h24 Middle
Furnans Anthony W r127 New Boston rd
" Chas E prop Furnan's Yacht Agency res SD
" Frank (Sarah) farmer h127 New Boston rd
" Yacht Agency Charles E Furnans prop yacht brokers and naval archt 4 Bridge
Furness Robt D (Ethel G) emp NB h86 Fort
" Roland S clk Atlas Tack Corp r86 Fort
Furtado Albert J mill opr r65 Rotch
" Candido J (Elsie P) carp cont 65 Rotch h do
" Carl emp Standard Times NB r160 Pleasant
" Chas P (Mary I) h160 Pleasant
" Dorothy P r65 Rotch
" Eleanor clk r160 Pleasant
" Elsie M sten Atlas Tack Co r65 Rotch
" Geo J clk Bota's Market r65 Rotch
" Manuel J (Mary C) lab h89 Church
Fury—see Fiori

GADBOIS ANTONIO (Rose E) slsm h40 Wilding
" Lucien (Alice) factory wkr h2 Harvard PB
Gagasse Henry (Alida) slsm h30 Nye av Ac
Gage Edward A slsm r79 Pilgrim av
" John A Jr (Mary P) foreman NB h79 Pilgrim av
Gagne Adelard (Martha) mill wkr h30 Boylston Ac
" Eva laundry wkr r20 Oxford
" Evelyn P r20 Oxford
" Marie wid Paul h20 Oxford
Gagnon Albt E (Evelina) carp h19 Hindle Ac
" Albt J (Beatrice) mech NB h10 Saucier Ac
" Alphone (Margaret) lab h17 Bessey Ac
" Edward (Dorothy) mach h106 John Ac
Galien Henry r23 Holland av
Gallagher Annie wid Chas H h17 Garrison
" Georgina opr r17 Garrison
" James E (Bella L) fireman h25 Oak
" John O (Mary E) slsm NB h90 Main
" Thomas (Yvonne) weaver h147 Sconticut Neck rd
" William supvr WPA r17 Garrison
Gallant Wm (Eva) mill wkr h72 Pembroke av Ac
Galley The Helen H Radcliffe prop restaurant 40 Fort
Galligan Eug F (Doris E) farmer h9 Morgan
" Henry (Josephine) prop Brook Farm Dairy h196 Mill rd
" Jos emp Brook Farm Dairy r196 Mill rd
Gallipeau Arth (Yvonne) blacksmith h10 Jean
Gallop Richard E (Audrey E) painter h150 Green
Gammans Mabel E wid James F clk office town clk Town Hall r42 Rotch
" —see Gamans
Ganley Paul L (Ada E) retired h135 Green
Gannon Kate r301 Washington
Garant Ambrose glass cutter Gundersen Glass Wks NB r45 Hawthorn
" Anita F student r45 Hawthorn
" Aurore V (Mrs Percival C) drawing in Pierce Bros Limited h45 Hawthorn
" Muriel C sten r45 Hawthorn
" Percival C (Aurore V) cond UStRy h45 Hawthorn
Garcia Antone S Jr r124 Washington
" Joseph S lab r57 Walnut
" Manuel S emp Taunton r124 Washington
" Manuel S r56 E Morgan
" Theresa wid Antone r244 Main
" —see Gracia
Gardiner Edith I wid George N emp NB G&ELCo h26 Church
Gardner Andrew lab r301 Washington
" Claire tchr Tripp sch r129 N William
" Clarence F (Linda H) retired r50 Union
" Merrill F physician 50 Union h do
" Mildred r35 Union
" Robert K (Bernice M) h50 Cherry
" William B (Mary E) pres-treas Nashawena Mills and chairman sch committee h35 Union
Garrant Joseph (Rita) h45 Slocum Ac
Garvey Margaret M maid 3 Fort r do
Gaspar Adriano (Mary) gardener 164 Washington h44 SN rd
" Emily dom r44 SN rd SN
" Germano farmer r44 SN rd SN
" Joseph emp WPA r54 SN rd
Gast Alois P pres Pocahontas Farm h Alden rd left
Gaucher Felix (Anna) carp h50 S Main Ac
" Raymond F carp r50 S Main Ac
" Viola N packer NB r50 S Main Ac
Gaudette Georgette sec N B Rayon Mills r21 Nye av Ac
" Gertrude M student r5 Grant Ac
" Louis (Augustine) h5 Grant
" Philomne wid Prosper A h21 Nye av Ac
" Theresa tchr Parting Ways sch r5 Grant
Gaudreau Georgianna nurse Acushnet Hosp r137 S Main Ac
" Rose Mrs h64 S Main Ac
Gault Frank A h54 Church
" Henry J (Sally E) cont and builder 89 Main h do
" Sally E (Mrs Henry J) bus NB h89 Main
Gauthier Artemise frankfort mkr r21 Morgan
" Everett lab h23½ Slocum Ac
" Joseph r30 Davis
" Josephine wid Omer h8 Winsor
" Marjorie r23½ Slocum Ac
" Omer L USA r8 Winsor
" Paul (Yvonne) h52 Prouteau Ac
" Virginia r23½ Slocum Ac
Gautreau Alphee (Augustine) h62 Slocum Ac
" Amedee (Alice) emp NET&TCo h64 Slocum Ac
" Anna r62 Slocum Ac
" Ernest Jr r33 Nye av Ac
" Ernest J (Stella) emp st rd dept pub wks h33 Nye av Ac
" Fredk J (Vivienne) mach h71 Slocum Ac
" Henry opr r62 Slocum Ac
Gauttier Conrad H (Cora) prop Conrad's Pharmacy h162 S Main Ac
Gavoni Anthony mill wkr r1 Bridge

Gayton D Judson r149 Pleasant
" Gardner F emp NB r149 Pleasant
Geagan Thomas N (Ida) emp city h32 Washburn av
Gehres Phoebe Mrs r31 Lafayette
Geiger George L (Marie R) city editor Standard Times h160 Main
Gelette John (Isabella) grocer 47 Fort h386 Washington
" —see Gillett
Geltouski Anthony (Louise) shoe wkr h64 Pembroke av Ac
Gendreau Charlotte L stud r54 Prouteau Ac
" Emile T (Blanche Y) die mkr h54 Prouteau Ac
" Pauline R r54 Prouteau Ac
Gendron Margt Mrs mill wkr r27 Linden av
Gennaco Michael A (Lena) supt Swift & Co h31 Jefferson
Gentelhomme Emile (Aurore) weaver h28 S Main Ac
Genthner Floyd C slsm r31 North
" Lawrence S painter r31 North
" Louise M r31 North
" Samuel L (Celia) emp Chsn Navy Yard h31 North
Geoghegan Anne F tchr Oxford sch r35 Oxford
George Antone r97 Sycamore
" Edwin V mach Atlas Tack Co r173 Green
" John (Mary) opr h97 Sycamore
" Louis F (Bernice T) slsm h42 Oxford
" Manuel F (Emma F) fore h173 Green
Gerard—see Girard
Gerome Albert r91 E Morgan
" Isaura emp Monarch Wash Suit Co r91 E Morgan
" John (Mary) h91 E Morgan
Gervais Alice E emp WPA h8 Morgan
" Christina r9 Florence
Gething Alfred E mill opr h132 Pleasant
" Daniel r337 Main
" Daniel C A (Emma E) painter h23 Taber
Ghimussi George F (Anna M) fireman NB G&ELCo h27 Mulberry
" George F Jr r27 Mulberry
" Margaret D student r27 Mulberry
Giante Antonio J r60 Delano
" Jeanette r60 Delano
" Marietta T r60 Delano
" Nicholas shoe wkr r60 Delano
" Rocco (Louisa R) lab h60 Delano
" —see Gigante
Giard Henry cost finder r71 Centre
Giasson Emile (Loretta) prop American Bowling Alleys h32 Alpine av
Gibbons Joaquim (Constance) emp NB h663 Washington
Gibbs Esther r62 Centre
" Henry C h74 New Boston rd
" Sarah wid William R h19 Main
Gidley Alice W tchr FHS res ND
" Charlotte E emp Great Neck L I r83 Laurel
" Henry C (Grace E) painter h17 Grove PB
" Henry T (Gertrude E) treas and supt Fairhaven Water Co h83 Laurel
" Philip (Mary M) fore h67 Larch av
Gifford Annie W wid James N r121 Green
" Betsy W wid Charles H h66 Pleasant
" Charles H (Carrie B) h39 Middle
" Donald B student r100 Main
Gifford Dorothy M tchr r17 Grove PB
" Dorothy R student r51 Green
" Dunham farmer r153 Middle rd Ac
" Earl (Betsy) painter 4 Union whf h14 Union
" Elmer F clk A&P 24 Centre r23 Bridge
" Flavel M (Doris A) supt of schools h51 Green
" Frances E h153 Middle rd Ac
" Franklin E r51 Pleasant
" Frederick B lab r100 Main
" Frederick M (Emily) h100 Main
" Geo M (Elsie W) retired h35 Lafayette
" Geo W R slsm h57 Bay PB
" Gertrude L wid Elmer C h23 Bridge
" Gladys M waitress The Gallery r48 Pleasant
" H Lothrop floor walker C&Co r43 Church
" Harold A (Lucy E) slsm h100 Washington
" Henry A (Lottie F) carp h84 Middle
" Ida r71 Centre
" Kenneth A clk 67 Main r100 do
" Lester L emp WPA r23 Bridge
" Lillian G Mrs r100 Washington
" Lindsey (Ruth) fireman h117 Pleasant
" Lloyd r100 Main
" Lottie F (Mrs Henry A) matron King's Daughters Home for Aged Inc h84 Middle
" Louis H (Harriet) steamfitter h51 Pleasant
" Lucy (Mrs Harold A) clk Atlas Tack Corp h100 Washington
" Lucy F Mrs emp ATCo r59 Main
" Luther R (Alice M) watchman 50 Fort h48 Pleasant
" Mary E Mrs r57 Bay PB
" Preston W (Mildred) mgr NB h58 Green
" Sarah E wid Joseph T r5 North
" Sherman A (Edna H) sta attd r42 Church
" Susan B tchr FHS h37 William
" Thelma E r23 Bridge
" William F (Mary E) emp Atlas Tack Corp r28 Rodman
Giguere Cecile tchr FHS res NB
Gilcrist Thomas E (Annie F) fireman h7 Winsor
Gill James (Mary) h52 Wing Ac
Gillespie Samuel (Rachael) caretaker Lodge h Weeden rd
Gillett—see Gelette
Gillingham Dana H (Ernestine) sales mgr N B R Mfg Co h34 Walnut
Gillis Florence M tchr Job C Tripp sch r78 Chestnut
" Frank W (Sadie L) emp Fall River h78 Chestnut
Gilmartin Charles C W (Grace M) dentist NB h77 Chestnut
Gilmore Caroline R tchr Edmon Anthony Jr sch r226 Robinson rd Ac
" Christine wid Richard r78 Pilgrim av
" Henry (Cenie K) auto mech PO Garage h78 Pilgrim av
Gilston Ellen D Mrs r89 Centre
Gingras Arthur (Elizabeth) ins broker NB h235 Main Ac
" Delphis (Stephanie) h20 Hope Ac
Girard Armand (Rena) collector Girard's Furn Co h9 Bardsley Ac

Girard Armand J (Blanche) clk h9 Bardsley
" Azilda L r70 Cedar
" Doris r218 Main Ac
" Irene mill opr r218 Main Ac
" Jeannette opr r218 Main Ac
" Nelson student r218 Main Ac
" Norbert truck driver r218 Main Ac
" Roland mach r218 Main Ac
" Valmore (Anna) loom fixer h218 Main Ac
Giroux Albert (Loretta) h20 Beech
" Charles P r25 Hiram Ac
" Marc P mill opr h25 Hiram Ac
Gladu Alvah J (Alice L) h27 Sycamore
Glass John (Barbara) emp N Y City h45 Jean Ac
Glawson Samantha wid John B h10 Brown
Glean Harold (Catherine) slsm NB r10 Cherry
Gleason Annie r19 Laurel
Gloria Mary C packer r20 Rotch
" Philominia Mrs h20 Rotch
Glosl Fanny Mrs h38 Martelle Ac
" Frank (Angela) weaver r5 Hiram Ac
" William weaver r38 Martelle Ac
Glossop Sarah wid Orlsndo h47 Mangham Way
Glynn Mary E r31 Green
Goddu Norman (Elaine) emp Bluestone Quarry r42 Berard Ac
Godreau Rodolphe (Stella) dir Godreau School of Music & Dancing h139 N William
Goggin Anna E sten Anton Mutual Life Ins Co r23 Allen
" James (Mary D) h23 Allen
" Jas A Jr emp Baker Mfg Co r23 Allen
" Jas W sub clk PO r40 Huttleston av
" John F (Mary E) notary public and real est NB h40 Huttleston av
" John F Jr clk Lincoln r40 Huttleston av
" Katherine J buyer r40 Huttleston av
" Katherine T student Fall River r23 Allen
" Margt M tchr NB r40 Huttleston av
" Mary M nurse 23 Allen h do
Goguen Albanie (Alma) h6 Pageotte Ac
" Alonzo r6 Pageotte Ac
" Alphonse (Rose) lather h46 James Ac
" Ernest r6 Pageotte Ac
" Felix r6 Pageotte Ac
" Gertrude (Mrs Philip) bkpr Nonquitt Mill r58 Slocum Ac
" Joseph (Nellie) painter 4 Union whf h97 Church
" Joseph P (Gertrude M) mill opr h58 Slocum Ac
" Leo (Clara T) lab r97 Church
" Ovila (Adeline) pressman h15 Bardsley Ac
" Philip (Gertrude) tyeing-in man h58 Slocum Ac
Golasz Alex (Francis) wvr h36 Garfield Ac
" Chester mach r36 Garfield Ac
" Lydia stitcher r36 Garfield Ac
" Walter weaver r36 Garfield Ac
Gold Bond Sterlizing Powder Co Harry M Chapman mgr 47 Main
Goldthwait Bradley D eng Braley's Creamery r40 Laurel
Golen Albert (Agnes) h26 Garrison
" Frank (Bertha) grocer 222 Middle rd h do
" Theresa C r222 Middle rd Ac
Gomes James lab r9 Holcomb
" Joseph M lab r9 Holcomb
Gomes Manuel M (Frances D) sta fireman h9 Holcomb
" Mary wid August h135 Alden rd
" Mary D dom r9 Holcomb
" Rose r135 Alden rd
" William r135 Alden rd
Gonet Alojzy J (Helen) prop John's Shoe Repairing h63 Sycamore
Gonneville Adrian (Yvonne) opr h66 Jean Ac
" Emile D (Aurore) wvr h204 S Main Ac
" Raymond H battery boy r204 S Main Ac
" Valmore (Alma) emp NB h12 Grant Ac
" Wilfred (Anna) r204 S Main Ac
" Yvonne (Mrs Adrian) opr h66 Jean Ac
Gonsalves Albert M (Mary) barber h200 Washington
" Augusto J (Mary G) carp h44 Rotch
" Augusto Jr clk r44 Rotch
" Fernand (Doris M) molder r39 Newbury av
" Januario (Mary H) meat peddler h30 Perry
" John A (Elsie A) carp h137 N William
" John J (Lena) steward h379 Washington
" John P (Hilda R) clk h109 Centre
" Laura r23 Kane
" Laura clk r44 Rotch
" Laurence (Mary) seaman h23 Kane
" Manuel R (Lillian M) tack mkr h42 Huttleston av
" Mary L Mrs h48 Oak av
" Miria C hskpr r23 Kane
" Miguel A (Emma) fisherman h9 Grandview av
" Pauline emp A C Process Co r30 Perry
" Raymond W auto mech r30 Perry
" Rose B h17 Manghan Way
" William (Dorothy) emp Revere Copper Corp h rear 129 SN rd SN
Good Health Center Mrs Nan B Haydon supt rest home 139 Green
Goode William T (Ethel L) elev opr h28 Taber
Goodwin Carl emp Acushnet Processing Co r199 Main
Gorczynski Catherine (Mrs Joseph) spinner Hathaway Mill h52 Coggeshall
" Joseph (Catherine) fisherman h52 Coggeshall
Gorman Florence V nurse 27 Garrison r do
" Joseph (Margaret W) elec h27 Garrison
" Joseph F student r27 Garrison
Gosselin Jean (Rose E) emp 751 Washington h9 Shaw rd
Gosson Ernest L (Dorothy) emp Hemingway Bros h155 Main Ac
" Ruth E r155 Main Ac
Goudreau David emp WPA h52 Allen Ac
Goudy John emp NB h Buist
Goulart Florence tchr SD r747 SN rd
" Frank emp Atlas Tack Co r747 SN rd
" Grace emp St Luke's Hosp r747 SN rd
" Helen emp St Luke's Hosp r747 SN rd
" Joseph B (Amelia) fisherman h45 Green
GOULART JOSEPH S (Mary) pres Joseph Goulart Fish Corp New Bedford h42 Middle
" Manuel opr h16 Grove
" Manuel B (Marie L) farmer h689 SN rd
" Manuel B Jr (Nellie E) farmer h365 SN rd
" Manuel L (Emily) fisherman h22 Bryant

Goulart Marcianna wid Joseph B h747 SN rd
" Mary wid Manuel N h5 Burgess av
Gould Arthur opr Atlas Tack Corp r481 Sconticut Neck rd
" Geraldine emp Aerovox Corp r139 SN rd SN
" Mary wid James r rear 129 SN rd
" Maude A r481 SN rd SN
" Paul (Bride) opr h139 Sconticut Neck rd
" Rita sten r139 SN rd SN
" Warren (Helen) awning hanger h481 Sconticut Neck rd
" Wilfred lab r481 Sconticut Neck rd
Goulet Matthew R (Agnes) pres Manns Transportation Co NB h108 Adams
Gourley M Alberta (Mrs Thomas) bkpr Nye's Store res NB
Gouveia Frank (Georgianna) h25 S Main Ac
" Georgianna button wkr r25 S Main Ac
" Georgianna grocer 23 S Main Ac r25 do
" John A (Margaret) h40 Harding rd
" Joseph (Eva) truck driver h25 S Main Ac
" Margaret (Mrs John A) weaver Soule Mill h40 Harding rd
" Mary E r40 Harding rd
" Rose insp r25 S Main Ac
" William clk 23 S Main Ac r25 do
Govoni Anthony mach r70 Pleasant
" Arthur A r43 Cedar
" August (Mary) foreman WPA h43 Cedar
" Carl J (Rose E) lab h140 SN rd
" Edward (Mary) copper wkr h380 Main
" Joseph r43 Cedar
" Louis (Juliette) plater h6 Dover
Goyette Leo clk 394 Main res NB
Grace Antonio (Sarah) gas sta NB h61 Bridge
" Jean maid 45 William r do
Gracia Alvirina N emp Atlas Tack Co r7 Maple
" Antone H (Matilda) farmer h9 Cross
" Antone H Jr serv sta Wash c Alden r40 Manhattan av
" Daniel P (Mary F) metal wkr h81 Middle
" Elsie D shirt mkr r7 Maple
" Frank r9 Cross
" Hilda I emp Atlas Tack Co r7 Maple
" Irene G mill opr r7 Maple
" John truck driver r9 Cross
" Joseph H (Mary) lab h7 Maple
" —see Garcia
Gracie John (Mary) slsm NB h90 Church
Graham Elizabeth J prin Edmond Anthony Jr and Job C Tripp schs r11 Fort
Granite Wharf 8 Water
Grant Julia E wid Frank A h22 Main
Gray Florence S r343 SN rd
" James H carp h343 SN rd
Greeley Annie Mrs h179 Weeden rd
" Leslie C Rev clergyman NB h38 Huttleston av
Green Circle Cafe Louis Richard prop 160 S Main Ac
" Donald (Nancy M) slsm Boston h76 Centre
" James O (Alice M) tel wkr h21 Francis
" John J (Mary) truck driver h24 Narragansett blvd
" Lydia h22 Middle
Greene Doris E tel opr NB r rear 79 Farmfield
" Fannie M wid Sylvanyus r40 Spring
Greene George A (Hilda) acct and auditor Town Hall h40 Spring
" Phyllis sten FHS r40 Spring
" William T (Maude F) h22 Dover
Greenhalge Fred (Alice) lab h41 Boylston Ac
" Yates W r41 Boylston Ac
Greenhalgh Eliza wid Robert h439 Main
" Florence wid James r35 Lafayette
" Wallace (Hannah) marine eng h301 Main
Greenwood Albert (Lena) emp NB h122 Bridge
" George (Jessie) h18 Slocum Ac
" Pearl G clk 21 Centre h52 Washington
" Phyllis V r122 Bridge
" Thomas patrolman FPD h122 Bridge
" —see Boisvert
Grego Raymond boat wkr h23 E Allen
Gregoire Norbert P (Laura C) mason h88 New Boston rd
Gregory William G (Marjorie S) emp ATCo h72 Pleasant
Griffin Warren F (Ethel D) elec whol NB h95 Pleasant
Griffith Ernest E (Eleanor H) plastic wkr r267 New Boston rd
" Mary Mrs h99 Main
Griffiths James F opr h33 Green
Grimshaw Joseph L driver h2 Bridge
" Roger (Stella) shell fish insp r1 Beacon
" Wm C (Hattie) restaurant 1 Beacon h do
Grindell J Roy (Avis L) office mgr NB h151 Chestnut
Grindle Joseph sailor r36 Main
Grindrod Geo P (Edith A) foreman r98 Main
" Harold (Maude) paymstr NB h47 Laurel
" Leonard (Helen S) custodian Five Cent Saving Bank h9 Wood
" Leonard Jr bkpr r9 Wood
" Mildred H bkpr r9 Wood
" Minnie winder U S Rubber Co r10 E Coggeshall
Grinnell L Florence h108 Main
Gubellini Elia (Mattie L) fireman-lab PO h78 Middle
" Nellie grocer 108 Spring r41 Delano
" Oreste D marine motor sales and repairs 41 Delano r do
Guerin George (Myrtle) patrolman h40 Boylston Ac
" Peter (Leona) lab h37 Crompton Ac
Guilbeault Alfred h196 S Main Ac
" Saul (Almoza R) h84 Wing Ac
Guild George (Alice) painter h17 Egypt la
" Raymond emp Prov R I r17 Egypt la
Guilford Edward W (Bonita K) tailor NB h61 Main
" Gwendolyn K nurse 61 Main r do
Guillet Conrad J (Flossie) emp NB h188 Middle rd Ac
Guillette Alphonse (Regina) painter h32 Berard Ac
" Josephine (Mrs Victor) ring spinner h6 Nye av Ac
" Philip (Marion) piper h46 Slocum Ac
" Victor (Josephine) emp WPA h6 Nye av Ac
Guillotte Dosithee (Laura) cabinet mkr h107 Main Ac
" Euclide lab r108 Main Ac
" Gerard (Dorothy) cabinetmkr r107 Main Ac

Guillotte Jean B rubber wkr r108 Main Ac
" Leo (Lillian) cabinet mkr r107 Main Ac
" Mary R wid Pierre h108 Main Ac
Guilmette Albert M auto mech NB r12 Bonney PB
" Alfred (Anna) fore NB h12 Bonney PB
" Armand A (Alfreda) emp NB h59 Cottage
Guimond Chas (Severine) emp NB h15 Rivet
" Joseph (Rose) opr h66 Farmfield
" Loretta r66 Farmfield
" Roseamy r66 Farmfield
Gularte Frank (Sylvia) painter 10 Dover h do
Gulbranson Arnold (Edith L) sub tchr NB and linotype opr h38 Oxford
Gulecas Anastasia student r14 Elm av
" James C (Martha) bus NB h14 Elm av
Gurl Jas F gas and oil 290 Washington res NB
" Joseph H Jr (Dorothy M) slsm h20 Bridge
Gurney Milton G (Edith E) carp h127 N William
Guy Barney D pharm Browne Pharmacy r120 N Walnut
" Joseph (Rose W) dry goods slsm h120 N Walnut
" Nathaniel student r120 N Walnut
Gwozdz Peter (Jennie) bar tender h41 Howland rd
" Walter (Helen A) lab h338 Middle rd Ac

HABICHT ANDREW M P clk commodity dept WPA NB h73 Laurel
" Henry R emp NB r73 Laurel
" Joseph N r73 Laurel
" Joseph N r73 Laurel
Hacker Clifton A supt of fire alarms systems 26 Water and fence viewer h110 Green
Hackett Sarah E Mrs h54 Alden rd
Hacking Eliz A Mrs h57 Slocum Ac
" Gladys E dom r Tootle lane
" Herbert (Gertrude A) foreman h57 Slocum Ac
" Sidney (Stella) boat bldr h Tootle lane
Hadcroft Clarence C lab r31 Howland rd
" Sarah J wid Robt h31 Howland rd
Hadfield Alex A (Ellen) chauf h382 SN rd
" Allen (Sarah) emp Public Market h89 Union
" Edith wid Frank emp WPA h14 Spring
" Geo A (Doris) mgr NB h117 Main
" Milton A r14 Spring
Hagberg John G (Magda) h71 Green
Hagen Wm H (Bridie T) clk NB h38 Green
Hall Everett E (Nellie N) clk h119 N William
" Gordon B (Mary A) mgr Brink's Inc NB h50 Bridge
" Gordon F opr r119 N William
" Irwin C (Myrtle A) master mariner h61 Church
" John (Myrtle) emp Atlas Tack Corp h35 Jefferson
" Mildred R tchr Wash st sch r32 Green
" Steph R (Ruth A) emp NBG&ELCo h46 Hedge
Halowell Isabella Mrs r15 Winsor
Halpin John (Marjorie) lino opr h307 Main
Halsall Alice F sec r136 N William
" Harry (Emily) textile eng h136 N William
" Tom H emp Saco Me r136 N William
Hamer Bert (Jennie) h44 Manhattan av
" Bertha mill opr r44 Manhattan av PB
Hamer Geo W (Lucy R) messenger 688 Pleasant (1) NB h13 Harvard
Hamilton Geo E (Adele B) sales mgr Chicago Ill h101 Main
Hamlin Louise Mrs r99 Main
Hammer Henry (Martha) wvr h19 Saucier Ac
Hammond Alonzo (Gladys) lab h9 Club av Ac
" Arth T (Dora G) h14 Pilgrim av
" Chas S (Louise M) emp NB h59 Elm av
" Cora Mrs h278 Main Ac
" Edw F (Martha) emp ATCorp and 1st lieut Eng Co No 4 h99 Bridge
" Elizabeth L r39 New Boston rd
" Ernest P (Maude E) lab h39 New Boston rd
" Ernest P Jr r39 New Boston rd
" Henrietta A r39 New Boston rd
" Henry emp Sassaquin San r39 New Boston rd
" Herbert F (Ethel M A) butcher Woodland Market h372 SN rd
" Herbert W (Eliz A) salesman Braley's Creamery h335 SN rd
" Horace A retired r59 Elm av
" Kenneth G student r99 Bridge
" Marjorie F hairdresser 99 Bridge r do
" Martha clk Roger's Dairy r99 Bridge
" Norman P opr r35 New Boston rd
" Percy E h18 Middle
" Susan L wid Clarence r115 Washington
Hammrer Frank (Emily) loom fixer h56 Coulombe Ac
" Roger weaver r56 Coulombe Ac
Hanczaryk Hilko (Mary) opr h28 Dover
" John (Mary) h38 Dorothy
Hancock John W h38 Dorothy av
Hand Wm H Jr naval archt 80 Middle h do
Handley J Howard (Olive B) freight agt NYNH&HRR h35 Laurel
Haney Carleton E poultry 20 Mulberry r do
" Wm G (Emma E) foreman park dept h20 Mulberry
Hanford Marion H asst lib Millicent Lib r33 William
Hangar Cafe Arth J Bergeron prop 97 Main
Hanley John (Eva) fireman h15 Sycamore
" John H (Olive B) chief clk freight office NB h35 Laurel
Hanlin Jas W carp r79 Washington
Hanlon Jas r33 Green
Hann Jas (Emma) fisherman h67 Middle
" Roland (Ethel M) fisherman h158 Pleasant
Hanna Bessie M h42 Water
" Martha L r42 Water
" Wm A mariner r25 Mulberry
Hannon Jas P (Mary) fisherman h34 Laurel
Hanson Kenneth F salesman r22 Cherry
" L Gordon truck driver r22 Cherry
" Maurice N (Gertrude) emp NBG&ELCo h22 Cherry
Harbeck Dieudonne (Mary R) grain dealer NB h199 Main Ac
" Rene Y (Alida) salesman NB h2 Taber
Harding Raymond C (Florence C) ins adj 628 Pleasant (301) NB h142 Adams
Hardy Hudson E (Berth J) designer h off Weeden rd
Hargraves Byron (Lillian) clk r65 Hathaway
" Jas (Maude) shoe rpr h61 Hathaway

Harkness A Ira (Harriet R) floorwalker NB h138 Pleasant
" Allen J student r138 Pleasant
Harney Cath E tchr Oxford sch r35 Oxford
Harpin Oscar (Josephine) mach h70 Slocum Ac
Harrington Fredk G (Fannie S) agt Animal Rescue League h358 Middle rd Ac
" Henry M r41 Water
" Herbert E (Gertrude) h90 Sycamore
" Irving M (Marion H) chauf h37 Bridge
" Lawrence L service mgr Wilson Smith Motors NB r37 Bridge
" Lurline B wid Henry A h41 Water
" Peter r397 Middle rd Ac
" Rebecca G clk r358 Middle rd Ac
" Wm A (Lila M) helper h37 Bridge
Harris Alida H wid Holder A r36 Lafayette
" Clarence L (Laura E) mach h143 Wash
" Henry C mill opr r143 Washington
" Wilder B (Alice H) yacht designer h42 Oxford
Harrison Alice A packer ATCo r14 Garrison
" Benedict J (Mary) h14 Garrison
" Elizabeth r14 Garrison
" Francis J (Laura) lab h63 Howland rd
" Jos weaver Gosnold Mill r14 Garrison
" Mary (Mrs Benedict J) wvr Gosnold Mill h14 Garrison
" Norman J (Irene) baker h26 Slocum Ac
" Rita clk r63 Howland rd
Hart Evelyn M Mrs h10 Winsor
" Fredk J (Eliza C) emp Bluestone Quarry Co h146 S Main
" George M emp WPA r10 Winsor
Hartley Thomas weaver h14 Sycamore
Haskell Chester L (Emily) window cleaning NB r13 Bay PO
" Ira C window cleaner r13 Bay
" J Burton retired r204 Main
Haskins Bertha M Mrs r74 New Boston rd
" Bertha M r26 Hawthorn
" Elisha F opr r3 Middle
" Thos C (Bertha M)truck driver h26 Hawthorn
" Wm A lab h3 Middle
" Wm H (Anna) h12 S Main Ac
" Wilson A Jr (Loella E) h inq 22 Middle
Hassett Murdock J (Frances D) emp NB h6 Park av
Hastings Eliz tchr FHS addition h210 Main
Hatch John F treas-mgr Bluestone Quarry Co res NB
" Oliver (Gertrude) lab h64 Oxford
Hathaway Albert emp WPA r166 SN rd SN
" Braley Wharf ft Ferry
" Charlotte B student r91 Adams
HATHAWAY CHESTER F (Ruth V) (Hathaway Machinery Co) h32 Fort
" Eleanor F dom r251 Sconticut Neck rd
" Ellen Mrs h251 SN rd SN
" Eva J h102 Laurel
" Evelyn dom r39 Newbu av
" Fannie Mrs h166 Sconticut Neck rd
" H H Co Milton H Frost prop painting 87 Main
" Helen M h242 SN rd
" Julia L wid Adiel H r251 Sconticut Neck rd
" Lena C wid Ira F opr h39 Newbury av
Hathaway Lewis F (Florence E) emp ATCorp h51 Pleasant
" Mabel R r39 Newbury av
HATHAWAY MACHINERY CO (Chester F Hathaway and Eli G Braley) ft Ferry tel 5-7891 see p 68
" Malcolm R mgr NB r17 Hathaway
" Margaret r251 SN rd SN
" Philip C (Irene M) oil burner installer h17 Hathaway
" Rose H r39 Newbury av
" Ruth E bkpr Days Electric Shop r51 Pleasant
" Wm B (Ethel H) time kpr h91 Adams
" Wm B Jr mill opr r91 Adams
Haughn A Iris r78 Washington
" Creighton A (Mildred A) master mariner h78 Washington
" Doris M clk r78 Washington
" Marie D clk r78 Washington
Havenwood Tourist Home Alice P Cameron prop 310 Washington
Hawes Adelbert L (G Doris) auditor NB h132 Green
" Adelbert L Jr student r132 Green
" Wm C broker NB h7 Doane
" Wm L mariner r7 Doane
Hawkins Chas E carp h120 N William
" Jesse M registered nurse 120 N William r do
" John H Jr mach r120 N William
" Reuben E (Viola C) carp h22 Massasoit av
Haworth Estelle (Mrs Raymond) clk NB Bd of Comm h18 Lafayette
" Raymond builder Palmer Scott & Co h18 Lafayette
Haydon Ernest J (Gertrude B F) h112 Main
" John (Blanche R) clk h40 Larch av
" Nan B (Mrs Richd D) supt Good Health Center h141 Green
" Waldo E (Helen) floor man Cherry & Co h43 Hedge
" Richd D (Nan B) clk NBG&ELCo h141 Green
Hayes Edward C lab r17 Beachwood
" Edward M h17 Beachwood
" James lab r11 Beachwood
" Joseph S lab r11 Beachwood
" Ralph H (Grace E) shoe wkr h34 Bay View av
" —see Heyes
Hays Ellen student r79 E Morgan
Hayter Wm F (Gladys) emp Rogers Dairy n13 Christian
Hayward Eliot A (Alda H) mgr Liggetts Drug Co NB h19 Cottage
" Fredk J (Agnes I) broker NB h7 Green
" Geo A (May) member Town Planning Bd and foreman Pairpoint Corp res NB
" John h132 Laurel
Hazard Chas B (Sarah A) cont and builder 770 Washington h do
" Chas B Jr (Ethel) cont and builder 768 Washington h do
" Horace F emp NB r770 Washington
Headley Daisy M wid Phineas C h Little Bay Farm rd
Heald Bertha clk NB r15 Maple av
" Clara wid Fredk h15 Maple av
" Emily weaver r15 Maple av
Healey Ethel A student r145 Pleasant

ANDREWS & PIERCE, INC.
Daily Service Between Boston, New Bedford, Fall River, Providence
HOME OFFICE 506 MIDDLE ST., NEW BEDFORD—Tel. 8-5805
Providence—189 Charles St., Tel. Dexter 4716 S. Boston, 56 Medway St., Tels. 4370-4371

Healey Kenneth H clk emp NB r145 Pleasant
" Patk J (M Anna) fisherman h145 Pleasant
" Walter E (Helen B) mach h79 Middle
Healy Jos A (Kathryn M) insp NBG&ELCo h28 Rodman
Heap Jas E (Eva) overseer h237 Main
" John W (Margt H) letter carrier h224 Main Ac
" Milton pres-treas Heap Motors Inc res New Bedford
" Motors Inc pres-treas Milton Heap garage 64 Rotch
Hebdon Steph (Mary E) 3d hand h8 Harvard PB
Hebert Genevieve wid Jos h46 E Allen
" Herve (Delphina) upholsterer h73 Sycamore
" Julie emp Nonquitt Mill r16 Hope Ac
" Philip fisherman r46 E Allen
" Violet Mrs prop Herbert's Pavilion h3 Harvard PB
" Wilfred V (Eliza M) truck driver h41 Sycamore
" Wm E gas sta attd 121 Main Ac r64 Wing Ac
Hebert's Pavilion Mrs Violet Hebert prop Hathaway PB
Hedge Audrey D garden consultant r174 Adams
" Laura T wid Lothrop h174 Adams
Hedges Clifford J (Edith M) supt NB Boiler & Machine Co NB h7 Middle
Hegarty Reginald B (Georgie) clk h2 West
Helaro Manuel (Gloria) lab h11 Daniel
Helford Geo lawyer NB r109 Green
Hemingway Hubert (Dorothy) traffic man Hemingway Bros Interstate Trucking Co NB h34 Hedge
Hemmann Geo r55 Crompton Ac
" Mary H wid Paul R h55 Crompton Ac
Henderson Lillian wid Andrew r71 Centre
Hendricks Wm E (Anna) emp Fall River h57 Bridge
Hendry Willa M r62 Centre
Hennessy John F (Mary E) prop American Bowling Alleys and deputy tax collector r223 Adams
Henriques Anibal r5 Harding rd
" Antone (Jesus) emp RC&BCo h5 Harding rd
" John r5 Harding rd
Henry Jas T (Mary A) emp NBG&ELCo h19 Huttleston av
Henshaw Jas (Annie) emp NB h11 Sycamore
" Walter emp Washington D C r11 Sycamore
" Wm H (Annie) h63 Farmfield
Hernon Wm T prop Babe's r42 Taber
Heroux Frank retired r7 Morgan
Herrick Carroll A (Elsie B) lino opr NB h80 Washington
Hersom Millie Mrs h24 Main Ac
Hevey Henry S USA r62 Morgan
" Morris L r62 Morgan
" Ulderic (Bernadette M) h62 Morgan
Hey Ida dom 92 Main r do
Heyes Gladys L mill wkr r8 Wood
" John L (Jemima J) chauf h8 Wood
Heys Albert E (Mary E) warp twister Gosnold Mill NB h79 E Morgan
" John W (Nancy) retired h16 Crompton Ac
Hickman Charley A (Cath) carrier PO h Raymond SN
Higgins Clarence E emp NB r5 Mill rd
Hill Geo S (May T) personnel mgr ATCorp h125 Laurel
Hiller Geo L (Mazel P) mgr The Galley h14 William
" Marion F (Mrs Raymond M) nurse 82 Pilgrim av h do
" Raymond M (Marion F) chemist h62 Fort
Hillman John M (Elsie P) bus Boston h49 Walnut
Hilton Everett C (Irene B) supt Acushnet Process Co h8 Green
Hinckley Chas R (Gertrude) clk ATCorp h2 Lafayette
" Gertrude (Mrs Chas R) clk NBDGCo h2 Lafayette
" Lester opr h77 Slocum Ac
" Wm (Noemi C) h12 Christian
Hindle John (Florence K) h38 Middle
Hindley Wm lab h Grand View av SN
Hirschmann Jack B (Lois S) ins 7 Wood h do
Hirst Eben P (Ida M) plumber h3 Mulberry
" Paul H (Gertrude H) plumber r44 Spring
Hitch Cath wid Robt h60 Main win res Brooklyn N Y
Hitt Lily Mrs r31 Pembroke av Ac
Hoard Chas (Jeanne) copper wkr h32 Harvard
Hobson Jos (Bertha) collector h70 Sea View av
Hoefel Raymond tacker r112 Pleasant
Holden Jas E baker h258 Green
Holdsworth Geo A (Gladys M) bus NB h101 Washington
Holgate Francis r301 Washington
Holland Henry (Kath M) overseer Wamsutta Mill h131 N William
Holmes Elmira wid Walter W h14 Middle
" Frances S r90 Laurel
" John E (Myrtle M) clk ATCorp h57 Cottage
" N Richard USA r35 Mulberry
" Napoleon T fisherman r35 Mulberry
" Richd (Clara) loomfixer h37 Jean
Holt Albert (Rose) opr NB Cotton Mill h25 Wilding
" Albert E (Wanda) gas and oils 289 Main Ac h53 Jean Ac
" Geo (Doris) slasher tender h13 Sycamore
" Mae emp Aerovox Co r25 Wilding
" Melissa opr r17 Saucer Ac
" Sydney wvr NB Cotton Mill r25 Wilding
Honohan Emily N wid Henry h158 Pleasant
Hook Bessie wid Gilman E h18 Fort
Hopwood Clara r122 S Main Ac
" Edmund E emp CCC r122 S Main Ac
" Harry M lab h122 S Main Ac
" Raymond T mill opr r122 S Main Ac

BRALEY'S BETTER DAIRY PRODUCTS
including
Chocolate Drink and Coffee Drink
TEL. 3-4443 N D

Hopwood Roland C (Mabel C) lab h5 Atlas
Horne Edith B (Mrs Walter J) nurse dir Community Nursing Assn h90 Chestnut
" Walter J (Edith B) slsm h90 Chestnut
Horsley Frank (Anne) checker NYNH&HRR h23 Cottage
Horsman Howard (Helen) emp NB h135 Pleasant
Hotte Louis USA r25 Nye av Ac
" Madeline insp Ac Process Co r25 Nye av Ac
" Wm (Louise) opr h25 Nye av Ac
Hougham Anne G r56 Church
" Barbara A r56 Church
" Geo H (Alice C) financier h56 Church
Howard Geo F clk ATCorp r140 Green
" Henry T (Grace H) supt of streets and bldg insp Town Hall h267 New Boston rd
" Mary A wid Fredk R h140 Green
" Miriam clk ATCorp r140 Green
" Wm E (Isabel) carp h5 Mill rd
Howarth Cath wid John r12 Garrison
" Hazel student r12 Garrison
" Jas (Cath) copper wkr RC&BCo h12 Garrison
" Thos mech hlpr r13 Winsor
" Walter r13 Winsor
" Walter G H Jr clk Tichon's Market res NB
" Wm (Jean) elev opr NB Cotton Mill h13 Winsor
" Wm H (Delores M) emp NB Wallpaper Co h127 Laurel
Howcroft John (Hannah) overseer h425 Main
" John T (Nellie) pressman h479 Main
" Nellie (Mrs John T) insp h479 Main
Howe Allan R (Mildred A) carrir PO h331 SN rd
" Eva Mrs h96 Washington
" Marjorie L emp NB r96 Washington
" Mildred A (Mrs Allan R) clk 50 Fort h331 SN rd
Howes Earle K (Constance M) h89 Aiken
" Eva F Mrs h96 Washington
Howland Abby S h44 William
" Anna F hskpr 34 Oxford r do
" Eliz T r33 William
" Gilbert C dairyman 191 Adams r253 Alden rd
" Gordon E (Frances T) autos 53 Main h33 William
" Henry F (Edith) farmer h51 Wilding
" Herbert W (Doris) slsm 191 Adams h245 Alden rd
" Kenneth C (Muriel) hlpr 191 Adams r181 Alden rd
" Lena P Mrs nurse h121 N Walnut
" Louise (Mrs Nelson P) emp NB h2 Ocean ct
" Mary R r33 William
" Nelson P (Louise) painter H H Hathaway Co h2 Ocean ct
" Norris P (Leah) clk NB h136 Green
" Pardon A (Clarabel S) retired h249 Main
" Rebecca r44 William
" Thos H (Susan A) h17 Cooke
Howland Thos H Jr r17 Cooke
" Walter C (Adella F) farmer h213 Alden rd
Hoxie Dora B Mrs r584 Washington
" Dora B student r584 Washington
" Earl W (Florence W) chauf h113 Chestnut
" Florence W (Mrs Earl W) bkpr Braley's Creamery h113 Chestnut
" Harold L (Ada L) salesman h50 Green
" Harry P clk Browne Pharmacy r136 Green
" Rose wid Otto r84 Huttleston av
" Willard L (Alice A) jan h136 Green
Hoyle Bertha I r5 Summer
" Hannah L Mrs r5 Summer
" Mabel G tchr FHS r210 Main
Hubbard Annetta F Mrs wid Geo A r62 Centre
" Bernard D (Grace) chauf h8 Pease
Hubert Albert P clk NB r33 Nye av Ac
" Alexis (Maria) h33 Nye av Ac
" Cecile opr r33 Nye av Ac
" Lucy opr r33 Nye av Ac
" Paul (Antoinette) milk driver h60 Coulombe Ac
" Violet opr r33 Nye av Ac
Huckins Ernest E (Henrietta) elec h59 Gelette rd
" Ernest M chemist r59 Gellette rd
" Marion emp Rogers Dairy r59 Gelette rd
" Myron W driver r59 Gelette rd
" Winona M r59 Gelette rd
Huggard Ralph student r12 Deane
" Wm M Jr opr r12 Deane
" Wm H (Myra) steam fitter h12 Deane
Hughes Annie M r36 Hedge
" Chas H (Eliza N) bkpr NBG&ELCo h34 Elm av
" Francis J letter carrier PO res NB
" Fred G reporter Dun & Bradstreet NB h36 Hedge
" John E (Mary A) elec NBG&ELCo h39 Taber
" John E Jr student r39 Taber
" John W slasher tender h44 Highland av PB
" Mary D r39 Taber
" Morton (Susannah) h31 Pine Grove
Hulme Wm (J Alice) fisherman h25 Beech
Humphreys Wm R (Ella M) buyer Cherry & Co NB h15 Laurel
Hunt Angelina E maid 732 SN rd r do
" Clarence D (Mildred) insp h52 Cherry
" Frank L (Evelyn A) h370 Middle rd Ac
" Fred E (Clara) steam fitter h466 SN rd
" Lillian H stitcher r466 SN rd
" Ralph W (Genevieve F) mach MTD&M Co r370 Middle rd Ac
" Raymond h70 Fort
Hunter Cath r51 Huttleston av
" Jessie G sten NB r51 Huttleston av
" Wm H (Jessie S) evangelist h51 Huttleston av
Hunton Roger H (Attie J) watchman ATCorp r41 Rotch
Hurley Elizabeth M student r41 Bridge
" John T student r41 Bridge
" Timothy A mariner h41 Bridge
" Thomas J student r41 Bridge

Old Furs, Cleaned, Repaired, Remodeled and Re-dyed.

FUR HOUSE OF SIDNEY, INC.
FUR SPECIALISTS SINCE 1914
252 UNION ST. TEL. 2-7392

The Only Exclusive Fur Shop that has Scientific Cold Storage on Premises.

Huttleston The, Wm Potter mgr apts 138 Main
Hyde Ann wid Wm h67 Slocum Ac
" Benj D (Sarah) emp Acushnet Process Co r67 Slocum Ac
" Jas rubber moulder Ac Process Co patrolman and guard 688 Pleasant (1) NB r67 Slocum Ac

IACAPNI DELMO (Leona) slsm h22 Linden av
Ideal Fish Market Antone Santos prop 45 Main
Ingham Jas D student r50 Church
" Jas W (Mary) elec h50 Church
Irban John (Mary) millopr h259 Middle rd Ac
Irving Eliz Mrs hskpr 11 Cherry r do
Isabelle Leo A (Irene) patrolman h16 Morton
" Theo E (Beatrice) sta attd h22 Winsor
Ivers Levinia wid Chas F h45 Rotch

JACHNA FRANCES (Mrs Wladyslaw) wvr Gosnold h61 Coggeshall
" Henry A student r61 Coggeshall
" Wladyslaw (Frances) weaver Gosnold Mill h61 Coggeshall
" Walter P r61 Coggeshall
Jackson Ada M r9 Taber
" Elson C (Alice H) yacht capt h54 Pleasant
" Florence r9 Taber
" Fredk P eng NBG&ELCo h9 Taber
" Grace insp r9 Taber
" Jas (Frances) pntg 19 Morgan h do
" Marion J r9 Taber
" Saml (Emma) h21 Calumet rd
" Thos textile designer h35 Main (5)
Jacobson John E (Helen) fishrmn h47 Wilding
" Kenneth fisherman r47 Wilding
Jacques Adelard mill wkr h rear 194 Main Ac
" Geo (Ozelie) time kpr h15 Slocum Ac
" Geo r96 Main
" Mary L wid Jos E h96 Main
" Wilbrod (Adelina) h33 Hope Ac
Jaillet Beatrice V insp h38 Hathaway
Jalbert John fisherman r Bonney PB
James Chas F (Ida) teaming and wood 7 Holcomb h do
Jameson Cath Mrs r5 Fort
" Dorothea L r5 Fort
Jamison A Richd (Ethel) lab h Bay View av PB
Janiak Mitchell (Lucy) slsm h19 Hedge
Janson Caroline r145 Chestnut
Janowsky Emma A clk FN Inst for Savings r79 Laurel
Jardin Elvaro (M Isabel) weaver Hathaway Mill r16 Jesse
" M Isabel (Mrs Elvaro) stitcher Bedford Shirt Corp r16 Jesse
Jarecka Stephania Mrs h40 Garfield Ac
Jaros Sophie Mrs r49 Coulombe Ac
Jarvis Arth lab r9 Burgess av
" Christina wid Wm r9 Florence
Jarvis Frank (Georgena M) trucking 24 Bellevue h do
" John (Lucie F) sand and gravel trucking and tree warden 134 Bridge h do
" Naomi M r134 Bridge
" Wm A mill opr r9 Florence
Jason Norma E r21 Boulder pk
" Seraphim P (Helen) sec-treas Teamsters & Chauffeurs Union No 59 h21 Boulder pk
" Wm (Mary) barber NB h27 Main Ac
Jaudy John G mech h21 Buist av
Jellison Fredk K student r140 Adams
" Hosea E (Olive I) clk town of Fn h140 Adams
" Robt E mgr 725 Pleasant NB r140 Adams
Jenkins Doris Mrs h253 Green
" Sidney H emp Atlas Tack Corp r93 Pleasant
" Wm E janitor r551 Middle rd Ac
Jenney Alice A emp Fn HS lunch room h69 Fort
" Chas (Emily) shipper h23 Manhattan PB
" Geo E h8 E Allen
" John B W emp NBG&ELCo h351 Washington
" Lawrence W mill opr r65 Elm av
" Maud G wid Everett H h399 Washington
" Paul L (Marjorie P) slsm h10 North
" Richard H elev opr NB r47 Huttleston av
Jensen John P (Helen L) steward h44 Hedge
Jepson Chas B (Mae M) ins agt h38 Larch av
" Frank A (Florence A) pur agt Acushnet Process Co and 2nd lieut Eng Co No 1 h110 N William
Jerome Isaura r91 Morgan
" John (Mary) opr h91 Morgan
Jewett Edith H h19 Middle
Joaquim Antone (Adelaide) mill opr r134 Middle rd
Joaquin Alice J opr r28 Garrison
" Alzida J forelady r28 Garrison
" Antone J (Rose) opr h28 Garrison
" Jacintha wid Manuel J h30 Garrison
" John J (Alice) opr r30 Garrison
" Manuel (Mary) opr r30 Garrison
Joel Kath Mrs companion h2 Oxford
Joerger Edmund C (Dorothy M) mgr Building Materials Inc h20 Bellevue
John's Shoe Repairing Alojzy J Gonet prop 331 Main
Johnsen Edw (Astrid S) fisherman h160 Pleasant
Johnson Alice Mrs r19 Laurel
" Chas C (Esther B) wire wkr r66 Fort
" Chas H (Hannah M) foreman Atlas Tack Corp h66 Fort
" Chas H Jr supvr manual training pub schs res Mattapoisett
" Doris A r3 Spring
" Edw J (Louise) lab h50 E Allen
" Florence (Mrs Philidore) doffer Soule Mill h8 Maitland
" Gertrude E wid Edmund r36 Lafayette
" Grace E Mrs h102 Laurel
" Hattie E wid John W P h726 Washington
" Henry (Frances) wire wkr h102 Church

AUTOMATIC HEAT
WILLIAMS OIL-O-MATIC
ELECTRIC FURNACEMAN
AKIN-DENISON CO.
1218 ACUSHNET AVE. WALNUT COR. S. WATER ST. 206 UNION ST. 1068 SO. WATER ST.

Johnson Howard (Evelyn) opr h23 Slocum Ac
" Irene L emp NB r66 Fort
" John F (Alfreda M) h3 Spring
" Louise C Mrs tchr Wash st sch res Matt
" Lula B Mrs r198 Main
" Nathan T chf clk NB Bd of Comm h36 Hedge
" Onslow C (Lila) tchr NB h61 Union
" Oscar (Rose) slsm h17 Bay
" Philidore (Florence) speeder tndr Soule Mill h8 Maitland
" Raymond (Alma) carp h251 Green
Jones Abner Isaac (Mary W) mach h156 Main
" Chas E (Claire M) chef St Luke's Hosp h49 Elm av
" Eva A clk Atlas Tack Co r63 Elm av
" Evelyn L wid John h15 Cherry
" Melvin H pntr r15 Cherry
" Philip E glassctr h63 Elm av
" Richard lab r40 Elm av
Jordan Catherine H sec NB Inst for Savings r155 Main
" Sarah E wid Chas h155 Main
Josefa Mary r329 Middle rd Ac
Joseph Agnes E r117 Bridge
" Chas (Irene) painter 272 Kempton NB h80 Linden av
" Geo clk NB h Linden av
" Macy F (Mary E) supt sewer dept h117 Bridge
Jovin Alphonse r7 Nye av Ac
" Ferdinand wood dealer r7 Nye av Ac
" Jos (Mary) h7 Nye av Ac
" Jos Jr opr r7 Nye av Ac
" Louis opr r7 Nye av Ac
Joy Thos (Gladys F) slsm h135 N Walnut
Jozefek Andrew (Ludrica) emp NB h57 Burr Ac
" Jos (Agnes) mill opr h329 Middle rd Ac
Judd Grace P wid Walter H h114 Green
Judson Edith M (Mrs Henry G) emp WPA h61 Gellette rd
" Henry G (Edith M) h61 Gelette rd
Jura John (Mary B) clk h20 Dover
" Jos H (Helen J) patrolman h31 Sycamore

KALLOCH THELMA V tchr Washington st sch h136 Chestnut
Kane Geo L (Marguerite) tchr FHS addition h52 Centre
" Mary E wid Jas W r40 Huttleston av
Kanter Emanuel M (Etta) lwyr NB h28 Cherry
" Shirley R student r28 Cherry
Karl Gertrude L r75 Fort
" Wm B (Lillian) watchman h75 Fort
Kasmire Jane H nurse 19 Cherry r do
Kauffman Benj S (Alma M) ins agt h43 Bridge
Keane Julia L Mrs sten Municipal Bldg (213) h114 Pleasant
" Paul F Jr student r114 Pleasant
Kearns Jeremiah H (Dorothy S) telegrapher h7 North
Keehn Phebe (Mrs Robt) grocer 41 Bay View av h do
Keehn Robt (Phebe) h41 Bay View av PB
Keen Alvin J (Rose E) sec police dept Town Hall r93 Pleasant
" Gideon H S (Henrietta C) retired h93 Pleasant
" Rose E G (Mrs Alvin J) clk town clks office Town Hall r93 Pleasant
Keene Lucy A r21 Coe
" Mary E h21 Coe
Keith Fredk A Jr (Marjory) prop Keith's Ice Cream Co h89 Green
" Mary wid Edmund T h82½ Fort
" Rosamond r89 Green
Keith's Ice Cream Co Fredk A Keith Jr prop 4 Union Whf
" Theatre Martin Weinstein mgr 352 Main
Kelley D N & Son Inc w marine railway yacht storage Kelley's whf 113 and 114 pres-treas David L Kelley, v-pres Mrs Daisy W Kelley, gen mgr David N Kelley
" Daisy W (Mrs David L) v-pres D N Kelley & Son h149 Chestnut
" David L (Daisy W) pres-treas D N Kelley & Son h149 Chestnut
" David N gen mgr D N Kelley & Son h103 Green
" Dock & Marine Co Inc Kelley's Wharf pres-treas David L Kelley
" F Standish supt D N Kelley Inc r149 Chestnut
" Fannie G Mrs pres Wm F Nye Inc res Wash DC
" Frank H (Cordelia S) retired h18 William
" Myra G wid Jeremiah R r20 William
" Theron A slsm h49 Rotch
Kelley's Wharf rear 32 Water
Kellish Otto C (Etta C) slsm h64 Elm av
" Ralph M slsm r64 Elm av
Kelly Andrew J emp NBG&ELCo r447 Washington
" Andrew (Alice) emp NET&TCo NB h Pierce driveway
" Donald slsm h16 Hedge
" Edward M r380 Middle rd Ac
" Wm (Clara) printer NB h46 Grove PB
" Wm H (Bertha L) h14 Taber
Kemnitzer Frank (Louisa) h31 Elm av
Kendrick Chester F (Tryphena) painter 107 Main h471 do
" Edith C r468 Main
" Emma F wid Danl W h468 Main
" Gardner P asst Chas O Phillips r471 Main
Kennedy Arth A (Eliz) auto rpr 99 Spring h29 Hitch
" Arth A Jr mill opr r29 Hitch
" Elmer T r29 Hitch
" John F mill opr r29 Hitch
Kenny Edith G tchr FHS addition r9 Huttleston av
" Edward A emp Morse Twist Drill & Mach Co r9 Huttleston av
" Genevieve r9 Huttleston av
" Josephine F nurse Wash DC r9 Huttleston av
" Leo P emp Wash DC r9 Huttleston av

GULF HILL DAIRY
So. Dartmouth Tel. 8-5888
CERTIFIED MILK

Kenney Thos J (Mary J) supt Pawtucket RI h9 Huttleston av
Kent Sheldon S (Sylvia M) fisherman h40 Manhattan av PB
Kenyon Etta L h34 William
" Jos prop Shawmut av Garage r10 Hope Ac
" Moses emp Ac Process Co r10 Hope Ac
" Peter (Annie) h10 Hope Ac
" Peter Jr emp RC&BCo r10 Hope Ac
Kerin Edw L (Eliz) buyer NBDGCo h45 Cherry
Kerns Maurice S blksmith r8 Bridge
" Michl F retired h8 Bridge
" Thos H lab h2 Bridge
Kerrish Wm E (Mary J) adv mgr ATCo h30 Main
Kershaw Alice wid Saml r36 Washington
" Eliz E wid Squire h40 Elm av
" Gertrude weaver r40 Elm av
" Wm opr r40 Elm av
Kerwin Harold E (Irene E) dentist NB h31 Fort
Key Ada r3 Main Ac
" Florence r97 Leonard Ac
" Fredk (Louise) wire boy h3 Main Ac
" John (Anna) dept mgr C F Wing Co NB h16 Maple av
" Mary weaver h97 Leonard Ac
Kilanwich Wm r6 Golf
Kilburn Clifford S (Pierce & Kilburn Corp) res NB
Kilburne Shirley B (Lillian) slsm SOCo h22 Cottage
Killegrew Agnes Mrs r48 Middle rd Ac
Kimball Wm (Bernice) milkman h5 S Main Ac
King Frank G (Dorothy) tell NB Inst for Savings h218 Main
" Harry loom fixer h159 Green
" Howard F (Karin) office mgr h10 Taber
" Lucy A dom 44 William r do
" Susan Mrs r84 Fort
" Wm F (Eva) emp WPA h105 James
" Winston (E Louise) emp ND h109 Washington
King's Daughters Home for Aged Inc 62 Centre pres Mrs Judith H Russell, treas Mrs Eliz Waldron, matron Mrs Lottie F Gifford
Kingan Eliz A Mrs emp WPA r158 Pleasant
Kirk Geo F (Ann) ind eng NB h37 William
Kirwin—see Kerwin
Kizer Beldon B (Annie) emp NBG&ELCo h35 Rotch
Klubowicz Edna r292 Alden rd
" Emil (Waleria) weaver Soule Mill h292 Alden rd
" Teophila wid Anthony r292 Alden rd
" Walter USA r292 Alden rd
Knipe Paul L (Bessie B) slsm h38 Main
" Robt C student r38 Main
Knowles Eliz M wid Henry M Jr member sch committee h184 Main
" Ettie r23 Beech
" Henry (Ann) lab h23 Beech
" John (Annie) mach Hathaway Mach Co h25 Deane
Knowles June E student r12 Hedge
" Robt B r184 Main
" Wm S fisherman h12 Hedge
Knowlton Chas W (Ethel M) selectman and member Bd of Public Welfare h30 Elm av
" Walter W (Elsie M) ins agt h53 Elm av
Knox Arth R (Miriam) emp NB h51 William
Knudsen Arne (Alice L) fisherman h135 Pleasant
Kobak Jos A (Florence F) lino NB h50 Adams
Kobza Chas (Mary A) h44 Blackburn
Kochanek Michl (Mary) mill wkr h7 Sivigny Ac
Kon Martin (Apolonia) wvr h30 Beech Ac
Kosiba Anna Mrs r26 Garrison
" Kasmir (Katrina) mill wkr h71 Middle rd Ac
Koska Jos (Eliz) lab h11 Anthony Ac
" Michel lab r11 Anthony Ac
Kratovil Fredk (Mae) driver Giusti Baking Co NB h Tootle la Ac
Krebs Gladys C Mrs emp NB r105 Fort
Kristiansen Harry (Martha) fisherman h22 Deane
Krol Frank (Helen) loomfixer h7 Morton
" Marcel (Balbina) emp RC&B h303 Alden rd
Kruse Laurits (Alma H) carp h57 Church
Kszystyniak Edw seaman r50 Howland rd
" Emile emp Pierce & Kilburn Co r50 Howland rd
" Fredk emp Pierce & Kilburn Co r50 Howland rd
" Mary Mrs h50 Howland rd
Kuechler Etta wid Kurt R h56 Green
" Walter K (Marion) bus NB h18 Lafayette
Kulik Alex r4 Dorothy Ac
" Jacob (Julia) h4 Dorothy Ac
" Jacob (Julianne) mill wkr h4 Dorothy Ac
Kussman Ruth tchr FHS res Mattapoisett
Kutham Louis (Leopoldine) loomfixer h15 Nye's la Ac

LABADIE ERNEST C r6 Grant Ac
" Henry emp Dominas Lunch r6 Grant Ac
" Treffle (Rose) emp NB h6 Grant Ac
Labbe Anna M L maid 10 E Allen r do
Labonte Ambrose (Virginia) opr h39 Hope av
" Leonard (Ida) caretaker Sacred Heart Academy h304 Main
Labonte Napoleon J (Laura) tableman h268 Main Ac
LaBrie Oliver (Dora) h181 S Main Ac
Lacasse Camille chauf r20 Hope Ac
" Lauren USA r20 Hope Ac
" Louis A (Leda) mill opr h20 Hope Ac
" Paul emp CCC r20 Hope Ac
" Simonne emp A C Process av r Hope av
LaCasse Wm L (Jeannette A) slsm Hathaway Mach Co h65 Cedar
Lacerda Armand r20 Beech
" Dalia Mrs h20 Beech
" Frank S (Angeline M) fisherman h37 Centre
" Joseph lab r20 Beech

LICENSED SANITONE CLEANER

BUSH & CO., INC. EST. 1885

CLEANERS AND DYERS

Garments Rugs Draperies

Office, 512 Pleasant St. Tel. 5-7803

Plant, N. Dartmouth Tel. 3-0692

Lacerda Thomas P (Zermira G) emp NBG& ELCo h61 Bridge
Lacerte Amanda variety store 19 Grandview av SN h do
" Hormidas lab h Grandview av SN
Lacoste Jolfred (Margt) h64 Wing Ac
Lacroix Wilfred clk Tichon's Mkt res NB
Laferriere Albert (Mary A) mill opr h47 Club av Ac
" Albert Jr emp Acushnet Fdry r47 Club av Ac
" Arthur r47 Club av Ac
" Gerard (Gertrude) beam boy h52 Slocum
" Leonard lab r47 Club av Ac
Laflamme George (Georgianna) truck driver r21 Jean Ac
" Georgianna (Mrs George) hskpr NB r21 Jean Ac
" Joseph E (Julia) weaver h21 Jean Ac
" Omer L (Paulette) emp Harbeck Grain Store h16 Blain Ac
Lafleur John B (Rosanna B) emp WPA h9 Lincoln
" Wilfred (Stella) mill wkr h22 Boyleston Ac
Lagasse Fredk J (Lovina S) emp Atlas Tack Corp h4 Maple av
" Henry (Alida) slsm h30 Nye av Ac
Lagrenade Joseph (Albina) carp h70 Hathaway SN
Lainey Firman A (Yvonne) lab WPA h29 Howland rd
" Margt emp Ac Process Co r72 Jean Ac
" Noe (Marie L) h15 Hiram Ac
" Walter (Delma) loomfixer h72 Jean Ac
Lajeunesse Eugene J (Belle R) bus NB h244 Main
Lakjer Paul emp Atlas Tack Corp r6 Cottage
Laliberte Jos (Eliz) mill wkr h153 Main Ac
Lamarre Alfred millwright r37 Slocum Ac
" Arthur (Donalda) overseer h37 Slocum Ac
" Ida spooler tender h37 Slocum Ac
Lambert Ida wid Edmund C h32 Slocum Ac
" Henry J (Claire) mill wkr h11 Pembroke av Ac
" Leon (Yvonne) town acct h194 S Main Ac
" Yvonne buyer C&Co h194 S Main Ac
Lame Chas E (Bertha) lmfixr h17 S Main Ac
Lamira Nova factory wkr r5 Morgan
Lanagan Eleanor R emp NB r90 Francis
" Jas h117 Oak Grove la
" James B (Delvina B) bus NB h88 Washington
" Lemuel T (Ruth B) emp Westport h90 Francis
" Levi r128 Oak Grove la
" Millicent Z emp NB r90 Francis
Landreville Henry (Marie) clk h5 Middle rd Ac
Landry Lucien (Josephine) prop Landry's Garage h15 Main Ac
Landry's Garage Lucien Landry prop 2 Main Ac
Lane Chas A (Blanche E) h21 Temple pl
" Chas A Jr r21 Temple pl
Lane Francis H (Gertrude M) ins agt h90 Main
" Raymond clk-treas Acushnet Fire and Water District r144 S Main Ac
Langevin Armand battery boy r5 Guillotte Ac
" E Jos (Loretta) h366 Alden rd
" Ernest student r366 Alden rd
" J C Albert chief Acushnet Police Dept r5 Guillotte Ac
" Louis (Laura) driller Bluestone Quarry Co h5 Guillotte Ac
" Maurice (June) musician h103 Main
" Norman E (Florida) prop Norman's Market h82 Fort
Langlois Ralph opr r17 Hope Ac
" Wilfred (Louise) opr h17 Hope Ac
Languedoc Ovide (Rose) mill wkr h8 Cushman Ac
Lanigan Levi lab h Turkey Grove
Lannan Russell (Eliz) h9 Dean
LaPalme Elzear (Anna) (North Fairhaven Laundry) h78 Wing Ac
" Elzear Jr (Arlette) slsm h184 S Main
" Lionel r78 Wing Ac
" Loretta r78 Wing Ac
" Oscar r52 Coulombe Ac
" Raymond opr r78 Wing Ac
" Wilfred (Eliz) lab h52 Coulombe Ac
LaPerriere Arth J (Yvonne) mill opr h28 Slocum Ac
Lapierre Jos (Almeda) opr and patrolman h Douglas la
LaPlante George J (Annie P) h74 Bridge
Lapointe A Norman (Delinda E) fruit dealer r29 Brown
" Alfred R fruit peddler r29 Brown
" Julia Mrs h29 Brown
LaPorte Arth (Alice) hotel opr NB h Harvard PB
Laporte Alexander (Mary) opr h51 Briar Cliff rd
" Edmond (Alice) mill wkr h62 Allen Ac
" Philip opr r51 Briar Cliff rd
Lareau Jos (Dora) r242 Main
LaRochelle Stephen (Demerise) h47 Pine Grove
" Stephen emp NB r47 Pine Grove
Laronda Agnes shirtwkr r373 Main
" Emily emp NB r373 Main
" Manuel S (Patrocina) grocer 375 Main h373 do
" Manuel S Jr auto body shop NB r373 Main
" Olive presser r373 Main
Larsen Chris fisherman r29 Brown
Lasher Albert (Ray) foreman h41 Hedge
LaStaiti Gustave (Elsa) beauty shop Cherry & Co h55 Aiken
Laube Arthur (Anna) elec h16 Christian
Laurel St Home Eliz Simpson prop 19 Laurel
Laurence Edmond F (Carolyn C) weaver h26 Pembroke av Ac
Lauzon Arth (Marie) loom fixer Wamsutta Mills h40 Spruce

HEMINGWAY BROS. INTERSTATE TRUCKING CO.
Daily Motor Trucking Throughout New England
Main Office and Terminal 438 Dartmouth St. Phones 5-7841,5-7842 and 2-3387 see p. 74

Lauzon Edgar H emp Acme Auto Body Co r40 Spruce
" John P bus NB r40 Spruce
" Robt U emp Acme Auto Body Co r40 Spruce
Lavell Patk F (Mary C) reedmkr h28 Rodman
Lavoie Arthur (Emma) carp h141 Sycamore
" Ernest student r13 Hope Ac
" Eugene (Dezilda) h13 Hope Ac
" Jas emp ATCo NB r17 River av
" Remi F (Isabella) emp WPA h17 River av
" Rene r301 Washington
" Roger r13 Hope Ac
Law Alice emp NB r111 Middle
" Irvin O (Margt A) emp NB h rear 295 SN rd
" Marjorie clk NBDGCo r349 Washington
" Raymond drill mkr r111 Middle
" Wright h111 Middle
Lawrence Albertina mill opr r117 Washington
" Alice C mill opr r117 Washington
" Anibal (Amelia) lab h117 Washington
" Antone (Laura) mill opr h62 Jean Ac
" Dorine N sec Casey Boat Bldg Co res NB
" Edw prop Lawrence s Auto Painting res NB
" Mary mill opr r62 Jean Ac
" Minnie Mrs r147 S Main Ac
" Vivian M r117 Washington
Lawrence's Auto Painting Edw Lawrence prop 74 Main
Lawton Albert E student r179 Green
" Albert W (Florence A) emp Newport RI h179 Green
" Charles H (Hattie) janitor Rogers school and asst chief F F Dept h73 Centre
" Chas J clk Hook & Ladder No 1 r73 Centre
" Fred W USA r179 Green
" Geo G tickdivr 374 Washington r do
" Harold R (Rose L) emp MTDCo h52 Rodman
" Robert C teacher FHS res inq do
" Robt H r179 Green
Layton John W (Edith C) mtlwkr h76 Laurel
Lea Frank (Isabella) painter h21 Golf PB
Leach Clifford (Glady) emp Leach Elec Co h37 Elm av
" Herbert G (Amy H) (Leach Electric Co) NB h246 Green
" Margt Mrs h25 Sycamore
" Robt rayon spinner r31 Pine Grove
Leadbetter James M (Rosamond J) emp NB r51 Walnut
Leahy Wm (Julia) cprwkr r Hathaway SN
Leal Hilda sewing Colonial Textile Co r5 Hawthorn
" Manuel S (Frances) speeder tndr Kilburn Mill h5 Hawthorn
" Mary h109 Bridge
Learned Willis L (Myrtice R) eng h100 Fort
Leary Alice wid Wm E h154 Pleasant
Lebaron Sarah A wid Charles E h20 William
Lebeau Cecile opr r38 Alpine av
" Edgar (Yvonne) clk 398 Main h32 Jesse
Lebeau Herminie wid Joseph h38 Alpine av
" Oscar opr r38 Alpine av
" Roger (Gracia A) doffer h335 Main
LeBeau Mary E Mrs r243 Adams
Leblanc Raymond (Annette) emp NB h153 S Main Ac
LeBlanc Albert h9 Roosevelt Ac
" Alfred USA r9 Roosevelt Ac
" Alfred (Evelina) h9 Hope Ac
" Alphonda J (Eileen M) opr h417 Main
" Alyre (Mary) counterman h386 Main
" Artemise dom NB r9 Roosevelt Ac
" Arthur (Blanche) slsm h56 S Main Ac
" Clovis (Salome) fisherman h11 Beech
" Corinne L emp Acushnet Process Co r189 S Main
" Edward (Teresa) doffer h477 Main
" Fidele fisherman r138 Sycamore
" Florence B emp Acushnet Process Co r187 S Main Ac
" Frank C (Eva) h187 S Main Ac
" John D shoe repairer 138 Sycamore h do
" Joseph eng r477 Main
" Leo mill wkr r56 S Main Ac
" Marie wid George r12 Winsor
" Maxime (Jane) foreman 4 Union wharf h12 Winsor
" Raymond H emp CSCo r187 S Main Ac
" Roy (Louise) fisherman h215 Main
" Sebastien opr r59 Sycamore
LeBoeuf Alex W H (Marjorie E) lab h10 Lawton
" Henry L (A Louise) chauf State of Mass h38 Nye av Ac
" Preston L emp Atlas Tack Co r38 Nye av Ac
Leclair Edmund emp ATCo h7 Hedge
" Thresa factory wkr r7 Hedge
LeClair Hormisdas H (Lea H) physician NB h13 Huttleston av
Leconte Albert r9 Rivet Ac
" Andre mill wkr r9 Rivet Ac
" Blanche F (Mrs Eugene) spinner Soule Mill h3 Spruce
" Blanche O weaver Soule Mill r3 Spruce
" Clement (Jeanne) h9 Rivet Ac
" Eugene (Blanche F) weaver Wamsutta Mill h3 Spruce
" Henry E (Stella T) r3 Spruce
Lecuyer Geo T (Yvonne) knotters hlpr h71 S Main Ac
Ledour Lena speeder tndr Firestone Rubber Co r74 E Morgan
Lee Emma h85 Middle
" Frank (Isabella) painter h Golf PB
Leeman Audrey M r35 Fort
Lees Eliz H wid John W h44 Crompton Ac
" James (Hazel) rayon spinner h26 Crompton Ac
" Mary Mrs r26 Crompton Ac
LeFever Philemon Rev pastor St Boniface Church NB r3 Adams
Leger Philip foreman ASMill h445 Washington
Leite Abel farm hand r255 Main Ac
" Caesar pugilist r255 Main
" Caesar (Clara E) r10 Winsor

THOMAS B. CARD CIVIL ENGINEER
Successor to A. B. Drake

Leite Clara (Mrs Caesar) stitcher r10 Winsor
" Ernest r255 Main Ac
" Manuel r255 Main Ac
" Mary wid Manuel h255 Main Ac
" Sophie r255 Main Ac
" Toby truck driver r255 Main Ac
Leitao Jos M (Gloria) lab WPA h22 Hopkins
Lelaidier Bertha wid Auguste variety 410 Main h406 do
" Jules USA r406 Main
Lemaire Philippe wvr h11 Bay
LeMay Louis h35 Hope Ac
Lemery Almira wid Hormidas h31 Garrison
Lemieux Stanio E (Marion) emp NBG&EL Co h26 Linden av
Lemos Florence S r36 Mill rd
" James D mgr A&P Tea Co 24 Centre res NB
" Joseph S (Josephine) farmer h36 Mill rd
" Olive opr r36 Mill rd
Lentell Prescott W (Beula L) clothier NB h105 N William
Leonard Aurilla C h36 Oxford
" Charles C (Evelyn B) clk h864 Middle rd Ac
" Herbert C (Jennie E) teacher h191 Leonard Ac
" Juliet P r36 Oxford
" Susan A Mrs r191 Leonard Ac
" Verma teacher r191 Leonard Ac
" Virginia M teacher FHS r71 Centre
Lepage Bella nurse Foxboro State Hosp r46 Coulombe Ac
" Doris M emp Acushnet Process Co r46 Coulombe Ac
" Florence sewer r46 Coulombe Ac
" Jos E (Victoria) lmfixr h46 Coulombe Ac
" Marie B Mrs h100 John Ac
" Romeo opr r46 Coulombe Ac
Lequin Angelique dom NB r16 Hitch
" Clovis r16 Hitch
" Madeline r16 Hitch
" Ovila S (Corinne E) painter 50 Fort h16 Hitch
Lessard Euclide J (Clara B) elec cont 115 Main h do
Levasseur Alban r12 Cushman Ac
" August (Victoria) carp h12 Cushman Ac
" Cecile r12 Cushman Ac
" Gedeon (Theresa) loomfixer Gosnold Mill h16 Hawthorn
Levesque Alphonse (Marie) opr h32 Highland av PB
" Auguste fisherman r58 Highland av PB
" Emil J (Lillie) twister tender h151 Main Ac
" Mary h58 Highland av PB
" Theo fisherman r58 Highland av PB
Levin Bertha pres-v-pres-treas Levin Lead & Marine Supply res NB
" Ellen S Mrs clk NBDGCo h25 Main
" Lead & Marine Supply Co 14 Water pres-v-pres-treas Bertha Levin
Levinson Thelma dom r5 Morgan
Lewin Chas J (Marion N) editor in chief Standard Times h123 Green
Lewis Ada (Mrs Wm) speeder tndr NB Cotton Mill h31 Wilding
" Anna (Mrs Jos) waitress The Galley h85 Union
" Anthony N (Mary S) barber h104 Adams
" Antone D (Lucienne) sum vegetable stand and uphol 634 Washington h636do
" Antone D Jr opr r43 Green
" Arth (Mary) h8 Lafayette
" Doris A clk r628 Washington
" Everett (Florence) r22 Stone
" Frank (Mary) prop Accommodation Store h18 Middle rd Ac
" Frank D (Emma L) truck driver h652 Washington
" Frank F h41 North
" Henry H (Arlene) h80 Mill rd Ac
" Jennie J wid Wm A hskpr 300 Washington r do
" John (Rose) retired h16 E Allen
" John Jr (Mollie) emp WPA h70 Bridge
" Jos D (Josephine) chauf h63 Weeden rd
" Manuel D (Louise) truck drvr Town h628 Washington
" Manuel F (Isabel) gardener h11 Holcomb
" Manuel R lab r52 Spring
" Margt dom r628 Washington
" Marion J r628 Washington
" Mary wid John h109 Bridge
" Mary stitcher r12 Magnolia
" Mary R wid Joseph h52 Spring
" Mary S wid Joseph F r37 Centre
" Rose opr r12 Magnolia
" Rose Mrs h12 Magnolia
" Rose V Mrs r16 E Allen
" Wm (Ada) mill opr NB Cotton Mill h31 Wilding
L'Heureux Edward h203 S Main Ac
Liarikos Geo (Jean) wvr r45 Cleveland Ac
Libbey Grace E teacher FHS r78 Centre
Libraries: The Millicent Library Centre bet William and Walnut Charles Mitchell chairman Anna B Trowbridge treas, Avis M Pillsbury lib and sec Mary Blum Blanche Tillinghast, Helen E Beals, Marion H Hanford assts open every day in the year 9 a m-9 p m number of volumes 41,198
Lienard Roger J (Denise) clk NB h40 Allen Ac
Lilley Edna L h229 Adams
" Edna L tchr NB r229 Adams
" James E (Caroline C) grocer NB h233 Adams
Lima Eliz Mrs dom r16 Adams
" John (Mary) prtr h16 Narragansett blvd
" Mary wid John r30 Hitch
LINCOLN AMY L corp clk Frank C Taylor Inc h19 Mill rd
" Edith V wid Chas J h87 Green
" Harold C (Eva E) draftsman NBG&EL Co h241 Green
" Millicent P student r241 Green
Linden Thos (Ellen) h226 Adams
Lindroos Annie maid 184 Main r do
Lindsay Wm A (Mary) slsm NB h64 Church
Linek Cyril mach r33 Roosevelt Ac

Jonathan Handy Co., Inc. GTD PRODUCTS **28 William St. Tel. 7-9457**

Linek Emily emp NB r33 Roosevelt Ac
" Frank (Mary) h33 Roosevelt Ac
" Geo mech r33 Roosevelt Ac
" Lydia emp NB r33 Roosevelt Ac
" Rudolph (Ida) emp NBG&ELCo h78 Main Ac
Lingham Clarence M (Margt) tchr NB h48 Cherry
" Jean E student r48 Cherry
Lipinski Zigmund (Mary) wvr h25 Morgan
Lisbon Carmen Mrs h35 Blackburn
Lister Leslie (Florence) sta eng h40 Bonney
Livesey Doris M student r22 Winsor
" Elizabeth A wid Thomas h213 Main
" Ernest (Augustine) emp NB Rayon Mill h22 Winsor
" James (Margaret A) h120 Sycamore
" Kenneth G waiter r213 Main
" Lawrence (Susan G) Mass Coastal Warden h18 Garrison
" Mary wid John grocer h379 SN rd SN
" Robt A emp ATCo r22 Winsor
" Wm Jr (Mercy H) h225 Adams
Livesley Howard (Dorothy) drill mkr h41 North
Livsey Ann tchr NB r38 Oxford
" Jas retired r38 Oxford
Lloyd Frank (Alice) carp h262 Main Ac
" M Emma wid John hskpr 69 Green h16 Adams
Loader Arlene I hairdresser NB r13 Deane
" Wm H (Mary J) warp twister h13 Deane
Lobo Jos J (Emma) chef h718 Washington
" Peter J (Elvira) h83 Shaw rd
Lohnes Angus fisherman r61 Hedge
Lomax Irving B (Lillian) insp NBG&ELCo h386 SN rd
Lombar Dominga emp WPA r19 Water
Lombard—see Lumbard
Long Geo (Estelle V) tack mkr h9 Francis
" Gilbert E (Beatrice R) fore Fairhaven Water Dept h23 Francis
" Helena A wid Gilbert E clk Fairhaven Water Works r23 Francis
Longson Bertha F Mrs dom 232 Green r81 North
" Donald E hlpr r81 North
Lonholt Lillian J Mrs nurse 15 Cooke h do
Look Lester L (Eveleen C) slsm h238 Adams
Lopes Albert (Lillian) attd 10 S Main h6 Pleasant Ac
" Antone r151 Gelette rd
" Antone F (N Fairhaven Fish Market) r9 Newton
" Antone D farmer r151 Gelette rd
" Antone S (Mary L) farmer h151 Gelette rd
" Eliz C sten r151 Gelette rd
" Emily dom r19 Water
" Frank lab r19 Water
" Frank (Irene) chef Quality Restaurant h5 Taber
" Frank (Lillian R) mach h76 Washington
" Frank F (Mary) clk 373 Main h7 Morgan
" Irene (Mrs Frank) prop Quality Restaurant h5 Taber
Lopes John F Jr (Angelina) barber NB h141 Laurel
" John F (Virginia) 2d hand Wamsutta Mill h9 Newton
" Jos (Rose) carp 4 Union whf h19 Water
" Jos C (Mary) emp WPA h5 Oak Grove la
" Julia M r151 Gelette rd
" Manuel E (Rose) mill opr h34 Veranda av
" Manuel R (Diamantina) h54 Howland rd
" Manuel R Jr emp RC&BCo r54 Howland rd
" Mary factory wkr r5 Morgan
" Paul (Gertrude) farmer h21 Pine Grove
" Philomena r54 Howland rd
" Wilfred (Gertrude) lab h97 Centre
" Wilfred J lab h97 Centre
Lord Gilbert foundry wkr r104 Cushman Ac
" John E emp CCC r104 Cushman Ac
" Jos (Mary) lab h104 Cushman Ac
" Jos F emp MTD&MCo r104 Cushman Ac
Loring John S (Inez S) emp US Dept of Commerce h12 North
Lorraine Jack F (Martha B) bus NB h49 Union
" Lillian student r49 Union
Lothian Richmond T (Nellie) deckhand h3 Washington
Lovejoy Herbert W r7 W Wilding
" Luzerne W (Mary A) bkpr NB h7 W Wilding
Lovering Hazel M tchr Wash st sch r93 Laurel
Lowe Edith F C wid Stephen C h92 Main
" Saml C prop Adams Street Mkt res NB
Lowney Cornelius F clk NB r23 Main
" John J seaman r23 Main
" Margt M stock clk D N Kelley & Son h23 Main
Lowrie Edw P shoe opr r432 Sconticut Neck rd
" Edw P Jr (Ethel H) elec NBG&ELCo h432 Sconticut Neck rd
Lucas John M (Lillian M) h33 Elizabeth
Luce Helen C wid Chas T r14 William
" Junietta B wid Alfred H h150 Chestnut
Luiz Manuel C Jr (Rose) eng h28 North
Lumbard Ralph E (Constance Y) emp NB h62 Laurel
Lund Ole (Ellen) fisherman h73 Bridge
Lunny Joseph F (Celina J) mach h9 Hedge
Lupton Sue Mrs r19 Laurel
Luscombe Geo A (Helen R) h29 Water
Lussier Aldea D opr r65 Howland rd
" Altheade (Pamelia) opr h65 Howland rd
LUTHER BRADFORD W (Elva W) asst cashier National Bank of Fairhaven h131 Laurel
LUTHER GEORGE B (Rachel K) pres National Bank of Fairhaven h72 Fort
Luz Antone (Marie) painter h437 Main
" Hilda r437 Main
Lynam Evelyn student r141 SN rd SN
" Marian C r141 Sconticut Neck rd
" Maud C Mrs h141 Sconticut Neck rd
" Ralph L mill wkr r141 Sconticut Neck rd
" T Paul foreman Fibre Leather Co r141 Sconticut Neck rd
Lynch Mildred T r48 Spring

THE SALVATION ARMY

Recognized Responsible Respected

A Shield to Thousands

Operating in 97 Countries World Wide Service

Phone 2:0902 25,000 Centers of Work Phone 2-0902

Lynch Peter yardman h48 Spring
" Ruth emp NB r48 Spring
Lyons Alice M hostess 6 Cherry r14 Cooke
" Edw P (Charlotte) jan h167 S Main Ac
" Flora B tchr h14 Cooke
" Wm (Frances) reed mkr h44 Hope Ac

MAC DONALD—see McDonald
MacFarland John J (Philena L) opr N Y h2 West
" Mary I r2 West
Mach Theo (Millie) cap mkr h13 Morgan
Machado Adeline L r443 SN rd
" Alfred painter h5 Coggeshall
" Alice speeder tender r5 E Coggeshall
" Chas R cabinet mkr NB r443 SN rd
" Dorothy A (Mrs Manuel J) clk Soule Mill NB r31 Sycamore
" Elsie emp ATCorp r68 Rotch
" Filomena wid Bazilo h68 Rotch
" Frank (Catherine) clk h68 Rotch
" Frank (Sarah) mason h43 Bridge
" George Jr r201 Nye's la Ac
" John r5 Coggeshall
" Joseph r137 Laurel
" Joseph S (Mary J) fisherman h443 SN rd
" Joseph S Jr (Mary) mach h33 Manhattan av PB
" Laura E emp ATCorp h156 Pleasant
" Manuel (Mary) lab h31 Sycamore
" Margaret I emp ATCorp r156 Pleasant
" Nobert (Rosalina) emp N Mills h201 Nye's la
" —see Marshal
Macie Walter (Alice) h36 Hope Ac
Maciel—see Marciel
Mack Edith Mrs (James) clk 119 N Walnut h33 Elm av
" James (Edith) grocer 119 N Walnut h33 Elm av
MacKenzie Donald Jr (Catherine B) emp NET&TCo h54 Walnut
Mackie Edw B (Arazelia) farmer h61 SN rd
" Wallace A (Hannah) retired r130 Green
" William E (Amy) h24 Cottage
MacLean Christina wid Daniel J Nursing Home 84 Fort h do
" William Q (Charlotte) shell fish dealer 46 Bridge h do
MacLeod Robert B sales mgr Peirce & Kilburn Corp res NB
MacMillen Gertrude r53 Cedar
" Malcolm H emp NB r101 Main
" Robert F (G Esther) prop Wilson's Store h53 Cedar
Macomber Ada F wid Fredk C h8 Rotch
" Alice C bkpr r504 Middle rd Ac
" Barbara tchr Edmund Anthony J sch r179 Main
" Bernice Y (Mrs Russell F) phone opr NET&TCo r86 Chestnut
" Bernice M student r86 Chestnut
" Edgar T (Elsie M) r5 Cottage
" Edward (Abbie) h504 Middle rd Ac
Macomber Ellery r504 Middle rd Ac
" Ernest (Susan) chauf h Little Bay Farm rd
" Everett J (Elizabeth) emp Pearl Laundry h520 Washington
" Everett J Jr emp Hathaway Bakeries r520 Washington
" Florence B clk NB r8 Rotch
" Harold S (Elsie) capt FFD h86 Chestnut
" Harold S Jr (Dorothea E) clk Browne Pharmacy and capt Eng Co No 2 h79 Washington
" Joshua L (Lydia A) carp h172 Sconticut Neck rd
" Leonard r Little Bay Farm rd SN
" Lois R tchr r5 Cottage
" Ralph F r504 Middle rd Ac
" Russell F (Bernice Y) emp Armour's r86 Chestnut
MacRae Andrew greenhouse wkr r774 Wash
" Anna emp Lackeville r774 Washington
" Mildred bkpr r774 Washington
" William (Nellie) emp D S Benton h774 Washington
Macy Herbert F (Helena V) mach h46 William
" Herbert F Jr student r46 William
" James B student r46 William
" William B (Barbara) sea capt h92 Main
Maddaford John H Rev pastor First Congragational Church h113 Laurel
Madruga John B (Mary P) mill opr h38 Veranda av
" Manuel V (Emelia) emp White's Dairy h76 Jean Ac
Magahlas Antone (Olympia) h62 Cushman Ac
" Antone Jr USA r62 Cushman Ac
Magardo Manuel M (Alice R) opr h63 Rotch
Magee Ernest M emp Standard-Times Mercury NB r64 Main
MaGuire Clarence E prin Rogers sch h26 Mulberry
" Margaret Mrs r26 Mulberry
Maher William (Mary) mill opr r54 Pembroke av Ac
Mahoney Mary F wid Michael J r142 Adams
Maier Andrew (Edith) farm hand h213 Middle rd Ac
Mailhot Onias (Margt) slsm h14 Harbec Ac
Mainville William (Norbertine) box mkr h112 John
Majndle Dorothy r52 Cedar
" William asst foreman N B Rayon Co h52 Cedar
Majocka Peter (Alice) lab r303 Alden rd
Maker Sylvanus (Bertha E) eng h31 Linden av
Malaguti Anna M emp Atlas Tack Co r69 Mill rd
" Dante opr r69 Mill rd
" Evaristo (Ermalinda) lab h69 Mill rd
" Leseao h69 Mill rd
" Mary r69 Mill rd

SHEERIN & O'BRIEN Electrical Contractors
Locksmiths Hotpoint Appliances
Formerly A. C. Smith Co. 27 William St. Telechron Clock Service Phone 8-5358

Malcolm Harry D (Catherine G) slsm h63 Chestnut
Maley Agnes F r216 SN rd
" Elizabeth C r216 SN rd
" James E lab r216 SN rd
" Thomas J h216 SN rd
Malone Anna P tchr Oxford sch res Fall River
Maloney Alice M librarian r6 Newton
" Elizabeth M stitcher r6 Newton
" John J lab r6 Newton
" Nora wid Michael h6 Newton
" Roger C (Clara) truck driver h30 Winsor
Manchester Ethelyn M tchr r19 Main
" Mary wid Edward A r69 Fort
Manganelli Louis (Theresa) h81 Mill rd
" Louis Jr (Ada) helper 81 Mill rd r do
Manghan Jas F (Margt M) chauf h35 Grinnell
" Joseph farmer h131 Shaw rd
" Mary P student r35 Grinnell
" Theresa C student r35 Grinnell
Manley Percy R (Gwendolyn A) personnel dir C F Weymouth Co NB h6 Allen
Manny Aldemard (Alice A) loom fixer h238 New Boston rd
" Antoinette r238 New Boston rd
" Leo r238 New Boston rd
" Oliver J farm hand r238 New Boston rd
Mantius Abner E (Oraetta P) h69 Fort
Marcelino Abel (Gloria) lab h64 S Main Ac
" Anna r4 Dayton Ac
" Marie Mrs h4 Dayton Ac
" Mathew (Gertrude) h26 Cleveland
March Richard H (Eva W) blacksmith NB h222 Adams
Marciel George r4 Cowen
" Hilda r4 Cowen
" John F (Helen) lab h4 Cowen
Marcotte Ernest G (Eva R) mill opr h24 Crompton Ac
" Pierre (Georgette) blacksmith NB h Morse la Ac
Mareira Antone (Natalie) mill wkr h23 Milton
" Antone Jr (Frances) h135 Sycamore
" Joseph r135 Sycamore
" Manuel (Mary) opr h23 Milton
" Regina r135 Sycamore
Marek Alice stitcher r5 Newton
" Frank W student r5 Newton
" Peter (Nellie) h5 Newton
Marginson Thos E (Elsie) carrier PO res NB
Markey Stephen A carrier PO res NB
Marks Louis (Georgianna) lab h6 William Ac
" Tracy W (Maud K) shell fish insp h7 Elm av
Marra Amira r273 SN rd SN
" Joseph E (Eunice) emp WPA h273 SN rd SN
" Joseph R (Mary) fisherman h168 SN rd
" Mildred V emp NYA r168 SN rd SN
Marsden Eliza r382 Sconticut Neck rd SN
" Margaret A r96 Church
" William (Annie) emp Atlas Tack Corp h96 Church
Marsh Thomas r97 Middle
" Walter (Bertha) oil dealer h15 Morgan
Marshall Cecilia opr r32 Coggeshall
" Charles E (Nancy H) chef h11 Hedge
Marshall Chas E Jr (Doris V) emp NB h11 Hedge
" Ethel A emp NB r11 Hedge
" Eva G Mrs seamstress h180 Main
" Frank h111 Bridge
" Fred (Sarah M) grocer 102 Adams h do
" James r32 E Coggeshall
" Joseph (Azilda P) carp h80 Pilgrim av
" Joseph (Mary) 3d hd Hathaway Mill NB h8 Hawthorn
" Manuel (Aldina) mill opr r373 Main
" Mary hskpr 23 Fort r do
" Mary A h58 Pleasant
" Mary N Mrs h240 Main
" Rose D insp ATCorp r58 Pleasant
" Virginio opr h32 Coggeshall
Marsland Lawrence r52 Rodman
Marston Albert G (Alice M) r33 Middle
" H Evelyn wid George N r773 Washington
" James H C (Genevieve) prop Marston Real Sstate Agency NB h191 Main
Martel Harry L (Anna E) marine mech h497 SN rd
" Harry L Jr student r497 SN rd
" Honore P (Demaria) h505 Sconticut Neck rd
" Lillian O Mrs stitcher r50 S Main Ac
" Roger (Yvonne) emp Acushnet Process Co h50 Coulombe Ac
Martin Albert J (Laura) slasher tender h71 Sycamore
" Alida emp Economy Blouse Co r22 Hawthorn
" Almarinda emp Strand Leather Co r13 Brown
" Alice maid 66 Clinton NB r29 Alpine av
" Anita warper tender r325 Main
" Anna M (Mrs Joseph A) emp Nonquitt Mill h46 Maitland
" Antone (Marie C) h29 Alpine av
" Antone Jr r Hopkins ct
" Antone O (Marie) opr h28 Winsor
" Antone O r386 Main
" Arthur (Gertrude) mach h372 Main
" Arthur waste boy Gosnold Mill r13 Brown
" Arthur (Gertrude) mach r374 Main
" Conrad C emp CCC r46 Maitland
" Cora L warper tender r325 Main
" Costodia clk Regan's Market r13 Brown
" Cyrille (Alice) h5 Maple Ac
" Edgar C clk 394 Main r15 Oak
" Edna opr r15 Oak
" Emery (Eugenia) fisherman h325 Main
" Emory F (Annie M) marine eng h39 Rotch
" Evelyn (Mrs Gerald C) pocker book wkr h46 E Morgan
" Floris emp Mutterpearl Pocket Bk Co NB r22 Hawthorn
" Frank (Mary) lumber wkr h146 Adams
" Frank Jr mill opr r146 Adams
" George lab h20 Beech
" George J (Albina) emp NB h63 Main
" Gerald C (Evelyn) emp Firestone Rubber Co h46 E Morgan
" Gladys B r22 Hawthorn
" Hannah C wid Thomas mgr Fairhaven Information Bureau h234 Green

WHITE'S FARM DAIRY
SPECIAL MILK ENTIRELY FROM OUR OWN HERD
211 Middle St. ACUSHNET, MASS.
DIAL 3-4457

Martin Ida opr r15 Oak
" Jeannette tchr Oxford sch r35 Oxford
" John D retired h42 Huttleston av
" John D (Ellen D) coll NB h88 Chestnut
" John L carp Kelley's whf h22 Hawthorn
" John O emp WPA r28 Winsor
" John P (Jennie) car opr UStRy h22 Perry
" Jos A (Anna M) mill wkr h46 Maitland
" Joseph S (Mary C) h13 Brown
" Jules (Victoria) loom fixer h418 Main
" Lea R warper tender r325 Main
" Lena Mrs h20 Harvard
" Lionel J emp CCC r46 Maitland
" Lydia hskpr r115 E Morgan
" Manuel r61 Delano
" Manuel (Julia) lab h138 Spring
" Manuel B r13 Brown
" Mary opr r29 Alpine av
" Mary wid Gregory h61 Delano
" Mary Mrs h31 Anthony Ac
" Maxine (Leonie) carp h15 Oak
" Norman doffer Soule Mill r22 Hawthorn
" Stella r146 Adams
" Vernon (Genevieve) r110 Main
" Virginio (Sophie) emp NBG&ELCo h115 E Morgan
Martineau Dora opr r372 Main
Marujo Joseph R (Mary A) farmer h22 Boston Hill rd
" Manuel (Angelina) lab h41 Weeden rd
" Manuel R (Angelina) farmer h41 Weeden rd
Marvelle Curtis A (Evalyn) coach opr N E Transportation Co h149 Main
Marx Gerson O (Jeanne) bus NB h22 Main Ac
" Marguerite emp NB r22 Main Ac
" Roger emp NB r22 Main Ac
Maslonka Stanley (Amelia) lab h132 Morton
Mason Harriet A wid Wm M r136 Chestnut
" Lois nurse r18 Oxford
Masonic Bldg Main c Centre
" Hall Main c Centre
Massachusetts Dept of Public Safety Troop D State Police Corp Edward McGinley in charge 404 Washington
Masse Joseph (Sophronie) r88 Wing Ac
Mastera Clarence (Florence) mill wkr h26 Mill rd Ac
Matheson Cleveland R (Jane B) meat cutter NB h86 Church
Mathews David I emp I Mathews Co r42 Cherry
" George M (Sue) civil eng h65 Chestnut
" Laura Mrs r33 Main
" Samuel I emp I Mathews Co r42 Cherry
" Sophie emp I Mathews Co r42 Cherry
Matnieson Robert (Lillian) emp ATCorp h97 Pleasant
Matlan Rudolphe (Mabel) fisherman h39 Elm av
Matland Sigurd K (Rosanna) fisherman h14 Hedge
Matteson Frederick H (Adeline L) glass cutter h42 Bridge
" Sarah L clk ATCorp r42 Bridge
Matthews Wm P (Mary E) h13 Howland rd
Mattos Frank truck driver r23 Hawthorn
" Joseph (Mary R) baker h437 Main
" Leo r23 Hawthorn
" Manuel (Mary) mill wkr h27 Sycamore
" Rose wid Manuel clk h23 Hawthorn
Maud Ewert G emp Boston r66 Slocum Ac
" Irma T bkpr H H Hathaway Co r69 Rotch
" J William (M Elizabeth) floor surfacer 69 Rotch h do
" Lawrence C floorman h66 Slocum Ac
Maxfield Charles A Jr (Pauline) emp NBRCo r68 Aiken
" Doris tchr Walpole r91 Bridge
" Gladys E packer r36 Lafayette
MAXFIELD GORDON T (Ruth N) plumbing, heating and sheet metal work 17 N Second New Bedford h72 Chestnut see classified insert New Bedford section
" Jean H emp NB r91 Bridge
" Lawrence B (Emily M) sewer comm plumber and clk Eng Co No 2 h91 Bridge
" Mary A wid Charles P h85 Bridge
" May W Mrs artist 36 Lafayette h do
" Thais B nurse Hartford Conn r91 Bridge
Maxwell Robert G (Martha B) emp NB h68 Elm av
Mayer Joseph (Clementine) emp NB h55 Chestnut
" Jos A (Margt) mill opr h161 Nye's la Ac
Mayhew Wm A (Floss E) h109 N William
Maymon George Jr lab r10 Bardsley Ac
" James (Yvonne) lab r11 Beech
" Mary wid George h10 Bardsley Ac
" William pressman r10 Bardsley Ac
Maynard Barbara P dietitian NYC r32 Taber
" Gilman H service man r32 Taber
" Mildred A Mrs dietitian NB h32 Taber
" Priscilla S student r32 Taber
" Rose A Mrs h20 Manhattan av
" Wallace (Louise) slsm h23 Allen
McAllister Julia A Mrs r10 Browne
McAuliffe John J (Mary A) h3 Park av
" John L (Violet) slsm NB h73 Chestnut
McCabe Alexandra bkpr NB r5 Morton
" Lucinda wid William h5 Morton
" Lucinda mill opr r5 Morton
McCarthy Daniel J (Rose A) watchman h60 S Main Ac
" Jos L (M Alice) tires NB h131 Chestnut
" Michl J (Winifred) paint mixer h14 Adams
McClung Robert J retired r26 Laurel
McCoombs Mary wid Thomas r10 Spring
McCorkill Henry (D Simone) emp WPA h58 Pleasant
" Madeline dom r31 Hitch
" Mary L wid John h31 Hitch
" Maurice R r31 Hitch
" Roger r31 Hitch
McCracken Ellen D wid Louis C h89 Centre
McCree William (Nellie) emp Fairhaven Greenhouses h774 Washington
McDermott Edward emp RC&BCo r25 Oak
" Leo student r25 Oak
" Thos J (Myra) tax coll Town Hall h25 Oak
McDonald Augusta wid John r19 Kane
" Edward lab r7 Boylston Ac
" Steph J (Cecilia) mill wkr h7 Boylston Ac

SILKS AND WASH GOODS STAR STORE

TELEPHONE 8-5611

McDonald Stephen J Jr r7 Boylston Ac
" —see Macdonald also MacDonald
McDonough James B student r39 Spring
" Jas F (Kath E) master mariner h39 Spring
" John A student r39 Spring
McGinley Edward corp State Police r404 Washington
McGoff Harold E (Josephine) flagman NY NH&HRR h51 Mangham way
McGoogan Meldan Rev asst novice master Novitiate of the Sacred Heart r17 Adams
McGowan Harold L (Anastasia) h44 Veranda
" Henry B r22 Mulberry
" Thomas A (Flora B) h22 Mulberry
McGowen Edward (Christine) mgr Plumbers Supply Co h59 Hedge
McGrath Betty H wid Edward J winder h23½ Slocum Ac
McGuire Clarence E prin Roger sch h26 Mulberry
" Margaret E prin Oxford sch r35 Oxford
McHenry Lena Mrs h108 Sconticut Neck rd
" Russell J emp CCC r108 Sconticut Neck rd
" Stanley emp Bradley Ser Sta r108 Sconticut Neck rd
McKay Anna Mrs dom h47 Bridge
McKee Geo W (Sarah A) supt NB h33 Linden av
McKenna Leo J (Arlene) window dresser Cherry's NB h163 N Walnut
McKenzie Harriett B nurse 346 Sconticut Neck rd r do
" Joseph M welder r346 Sconticut Neck rd
" Mary C nurse 346 Sconticut Neck rd r do
" Patrick T (Julia V) steam fitter NB h346 Sconticut Neck rd
McKnight Edward M (Alice K) emp NE T&TCo h19 Massasoit av
" John C (Lillian E) slsm h156 Main
McLane George M (Sarah H) fisherman h91 Main
McLeod Agnes G student r11 Ball
" Angus W (Sarah A) carp h6 Hedge
" E Margaret bkpr r6 Hedge
" Grace C student Providence r11 Ball
" Helen H tchr Edmund Anthony Jr sch res NB
" William (Agnes) mariner h11 Ball
" William A dredge insp Cape Cod r11 Ball
McManus Alice dom 301 Washington r do
McMullen Abbott D mgr NB h84 Adams
" Sidney (Caroline M) janitor h52 Hope av
McNair Thos textile designer r224 Main Ac
McNiff Francis J purch agt ATCo r71 Centre
McNamara Edith A tchr Edmund Anthony Jr sch res NB
McQuillan Edwin J sub carrier PO r9 Green
" Elizabeth wid Edwin J h9 Green
" Francis C student r9 Green
" John J clk r9 Green
McSwigin Edward J (Florence) govt eng h42 Hedge
McWicker John R h232 Main
Meal Ellen E tchr Oxford sch r22 Taber
" Lewis (Alice B) foreman h22 Taber
Medeiros Anthony E (Mary) mech h42 Washington
" Antone emp Ace Auto & Body Co NB r16 Jesse
" Antone (Celia) trucking 318 Alden rd h do
" Antone (Virginia) fisherman h32 Blackburn
" Antone clk Wonder Market res NB
" Arminda emp NB r539 SN rd
" Carl lab r29 E Allen
" Charles student r42 Washington
" Elsie r29 Rock Ac
" Ernest P (Cecelia) painter h33 Kane
" Evelyn r42 Washington
" Evelyna r29 E Allen
" Flora Mrs h29 Rock av
" Frances wid Manuel h14 Hope Ac
" Francis P (Sofia M) h43 Grandview av SN
" George r84 James Ac
" Gilbert opr r29 Rock Ac
" Gilbert lab r29 E Allen
" Hilda stitcher Epstein Bros r16 Jesse
" Isabel wid Antone emp ATCorp h94 Centre
" Jas (Amelia) quarryman h129 Lawson av
" Jas clk 394 Main r16 Jesse
" Jennie (Mrs Joseph) factory wkr h86 E Morgan
" Jesse cook Quality Restaurant r16 Jesse
" Joaquim (Mary G) h84 James Ac
" John (Emily) farmer r333 Alden rd
" John student r32 Blackburn
" Joseph painter r32 Blackburn
" Joseph farmer r333 Alden rd
" Joseph (Rose) h72 Middle rd Ac
" Joseph (Mary) prop N Fairhaven Shoe Repairing Co h313 Main
" Joseph (Mary) carp h15 Newton
" Josephine Mrs r333 Alden rd
" Lilia r539 SN rd SN
" Louise r84 James Ac
" Manuel emp WPA r84 James Ac
" Manuel (Anna C) lab h29 E Allen
" Manuel (Josephine) farmer h333 Alden rd
" Manuel (Mary) h16 Jesse
" Manuel (Fannie) doffer Hathaway Mill h103 E Morgan
" Manuel (Adelina) h118 New Boston rd
" Manuel J (Eva) lab h25 Hopkins
" Manuel J (Adeline) tack mkr h570 Bridge
" Manuel V (Mary) grinder h539 SN rd
" Mary emp WPA r32 Blackburn
" Mary mill opr r72 Middle rd Ac
" Mary Mrs h42 Washington
" Rosalie nurse Acushnet Hosp r137 S Main Ac
Mederios Ernest student r380 Main
" Frances Mrs h14 Hope Ac
" Frank (Evaline) h14 Pemberton av Ac
" John r380 Main
" Joseph (Frances) foreman h288 SN rd SN
" Joseph (Jennie) h86 E Morgan
" Joseph D (Mary) shoe mkr h313 Main
" Manuel (Mary) r27 Main Ac
" Manuel (Mary) h380 Main
" Manuel (Mary) h14 Oak

Mederios Rose r380 Main
Meekin Edw V (Mary I) clk PO h82 Union
Meiggs Mary A r48 Green
Melancon Joseph S (Isabelle) carp h147 S Main Ac
" Leo student r147 S Main Ac
" Patrick (Pamela) h38 Slocum Ac
Melanson Fred mill wkr h46 Wing Ac
" George (Eugenia) mill opr h25 Slocum Ac
Mello Adolpho P (Aurelia) prop Wonder Market h59 Pembroke av Ac
" Agnes cloth wkr r30 Maitland
" Agnes emp NB r86 Sycamore
" Angeline r1 Huttleston av
" Angelo (Priscilla L) auto mech r24 Hawthorn
" Angelo (Priscilla L) mech E H Corson h24 Hawthorn
" Angelo M (Mary R) h6 Newbury av
" Angelo M Jr (Dorothy) opr h34 Veranda av
" Antone (Anna) auto repairing NB h30 Winsor
" Antone (Nicholina) emp NB h86 Middle rd Ac
" Antone (Mary) mill wkr h117 Porter Ac
" Antone (Anna) prop Ace Auto Body Co NB r inq do
" Antone D (Theresa) emp ATCo h378 Main
" Antone R cleaner r6 Newbury av
" Antone R (Mary L) var 81 Spring h67 do
" Antone S farmer h115 Spring
" Barbara opr r6 Newbury av
" Candida r86 Sycamore
" Domingos opr r86 Sycamore
" Dorothy L Mrs r54 Rotch
" Evelyn A winder tender r67 Spring
" Florence E asst dist nurse Community Nursing Assn r67 Spring
" Frances D wid Manuel D h5 Dover
" Frank mech r1 Huttleston av
" Frank R (Mary R) emp Pierce Bros Ltd h30 Maitland
" George opr r86 Sycamore
" George mech r5 Dover
" George r1 Huttleston av
" Georgianna weaver NB Rayon Mill r401 Alden rd
" Gil opr r5 Dover
" Helen cloth wkr r30 Maitland
" Jesse clk NB r1 Huttleston av
" John doffer Pierce Bros Ltd r30 Maitland
" John C (Mary) mill opr h59 Lawson av Ac
" John D (Lillian) h8 Veranda av
" Joseph (Mary) h32 Sylvia
" Joseph C r59 Lawson av Ac
" Joseph D (Mamie) h46 Maitland
" Joseph G (Clementina) landscape gardener h31 Narragansett blvd
" Julia opr r5 Dover
" Juia wid John D h39 Veranda av
" Laura wid Joseph h22 Bernard Ac
" Lena r30 Maitland
" Leonard C farm helper r32 Sylvia
" Louis r1 Huttleston av
" Louise r39 Veranda av
" Manuel h14 Pembroke av Ac
" Manuel r194 Huttleston av
" Manuel R (Evelyn) h144 Lawson av Ac
" Manuel Jr lab r144 Lawson av Ac
Mello Manuel B (Mary) emp NB h84 Middle rd Ac
" Manuel D Jr (Mary C) h35 Alpine av
" Manuel F (Mary A) h1 Huttleston av
" Manuel G farmer h194 Huttleston av
" Manuel M (Mary P) farmer h401 Alden rd
" Manuel M Jr r401 Alden rd
" Manuel R r6 Newbury av
" Mary r5 Dover
" Mary G wid John C r55 Sycamore
" Mary G wid Manuel F r17 Hopkins
" Rose mill opr r117 Porter Ac
" Thome M (Candida) opr h86 Sycamore
" Thome M Jr opr r86 Sycamore
" Vivian r14 Pemberton av Ac
Mellody Owen E (Eleanor G) clk UStRy r225 Green
Mellon Albert J (Mary F) emp Freeman's Dept Store h10 Weeden rd
" Mary F head clk Freeman's Dept Store r10 Weeden rd
Mellor Alfred (Mary E) letter carrier NB h23 Wilding
" Ellen wid John L h54 Pembroke av Ac
" Elson H (Irene E) emp ATCorp h22 Lawton
Menard Eglandina Mrs hskpr r16 Nye av Ac
" Henry (Adele) lab h24 Wing Ac
" Raymond (Eleanor M) emp Atlas Tack Corp r88 Middle
Mendes Antone C (Mary R) opr h7 St Mary's
" Antone R (Balbina) gardener h23 Hopkins
" Frank (Olympia) weaver h23 Deane
" Mary stitcher Monarch Wash Suit Co r23 Hopkins
Mendonza Manuel opr h83 Wing Ac
Mercer Dean W r5 Ball
" George W (Evelyn P) tel supv h5 Ball
Mercier Frank X (Joanna) emp WPA h15 S Main Ac
" Wilfred J (Irene G) loom fixer h260 Main
Merritt A W Rev pastor Advent Christian Church 52 William res Wareham
Mesquite Louise X maid 24 Main Ac r do
Messier Oscar (Ida) painter h57 Washburn av
" Raymond (Josephine) brass wkr h231 Main
" Roger (Eleanor) emp NB h2 Oxford
" Wilfred G (Mary O) yardman UStRyCo NB h42 S Main Ac
" Wilfred G Jr cleaner r42 S Main Ac
Metcalf James E (Pomelia) emp NB h89 Laurel
Methodist Episcopal Church Rev G Edwin Osher pastor 67 Main Ac
Methot Louis (Anna) h7 Tarkiln Hill rd
Metivier Cecile r6 Morgan
" Edna A r6 Morgan
" Eugenia wid Joseph D h6 Morgan
" Laurant USA r6 Morgan
Meunier Albert (Blanche) oil slsm h12 Nye av
" Blanche (Mrs Albert) weaver h12 Nye av Ac
" Urich (Alice) chauf h19 Nye av Ac
Meyer Benjamin (Eva L) cattle dealer and farmer h458 Washington
Michon Frank (Rose) lmfixr h35 Nye av Ac
" Helen emp Strand Leather Co r35 Nye av Ac
" Leo (Clemence N) mill wkr h24 S Main Ac
Mickelson Peter (Delia) slsm h34 Allen

Middleton Geo E portable eng r117 Main
" George E Jr (Hattie) fireman h117 Main
Miguel Leonard E slsm r87 Union
" Manuel J (Mary V) slsm h87 Union
" Mildred K stitcher r87 Union
Milhench Arthur L student r221 Main
" Evelyn B clk bd pub welfare r221 Main
" Joseph L (Bessie M) pres 466 Acushnet av NB h221 Main
Miller Arth (Rosella) loomfixer r Lambert Ac
" Beecher L r46 Morgan
" Charles C student r19 Fort
" Charles G (Vera C) asst sales mgr NB h19 Fort
" Clarissa r46 Morgan
" Eugene W (Bessie A) h33 Union
" Frank L (Helen Y) acct h14 North
" James O lab h46 Morgan
" John (Josephine) h20 Coggeshall
" John T (Ida B) foreman MTD&MCo NB h234 Main
" Wilburn B Rev (Helen E) pastor Unitarian Memorial Church h47 Centre
Millette Alice T r401 Main
" Aurore A r401 Main
" Eva Mrs h6 Dover
" Joseph O h42 E Coggeshall
" Leona opr r48 Slocum Ac
" Victor spinner h401 Main
Millhouse Sterling D (Grace E) emp NB h63 Green
Millicent Library—see Libraries
Milliken Charles W (Agnes E) physician NB h57 Cedar
Millikin Harris J Jr (Mary E) dom sales supvr NBG&ELCo h3 Green
Minezzi Abbie Mrs h13 Morton
Mis Antone (Mary) h380 Alden rd
" Henry J (Henrietta) opr h380 Alden rd
" Napoleon (Anna) lab h147 Lawson Ac
Misiaszek Kazimera shirt wkr r109 Coggeshall
" Stanley (Mary) weaver h109 Coggeshall
MITCHELL CHARLES (Edith T) lawyer New Bedford and v-pres New Bedford Storage Warehouse Co chairman and v-pres bd of trustees Millicent Library h3 Phoenix
" Edith H social wkr Boston r3 Phoenix
" Grace W sten ATCorp r149 Green
" Grover C (Hannah) slsm 105 Church h6 North
" Mary wid David h10 Rodman
" Raymond McK student r3 Phoenix
" Robert A mariner r115 Chestnut
" Shirley G (Mary B) mgr William F Potter & Co NB h115 Chestnut
" Shirley G Jr mariner r115 Chestnut
" William J civ eng r10 Rodman
Moffett Eunice emp NB r47 Green
" Oscar T (Martha) caretaker h47 Green
" Thomas r47 Green
Monastery of the Sacred Heart 3 Adams
Mondou Eugene (Elsie) warper tender h20 Berard Ac
Moniz Elsie M Mrs clk r31 Weeden rd
" Jesse (Mary) farmer h310 New Boston rd
" Joseph farmer r310 New Boston rd
" Joseph r310 New Boston rd
" Manuel (Deolinda C) farmer h310 New Boston rd
Moniz Manuel (Hilda T) feeder ATCo h121 Centre
" Manuel P (Clara) lab h5 Vincent
" Manuel P (Mary) lab h22 Ocean
" Seraphine (Vangalina) r310 New Boston rd
" William farmer r310 New Boston rd
Monk Audell W Jr (Esther C) clk NBG&EL Co h256 Green
" Helen M wid Audell W h25 Green
" Warren H student r25 Green
Monte Joseph C (Catherine) auto mech r56 Washington
Monteiro Alice r48 Jean Ac
" Antonio S (Sophia) carp h198 Green
" John T (Cornelia) lab h32 Elizabeth
" Manuel lab r32 Elizabeth
Monterro Joseph (Emily) emp Bluestone Quarry Co h48 Jean Ac
Montming Alex (Mary) lab h6 Roosevelt Ac
" Alexander Jr r6 Roosevelt Ac
Montplaisir Aldei (Irene) barber 50 Main h240 do
" Alice phone opr r315 Main
" Bella r315 Main
" Clara opr r315 Main
" Delina wid Docite h315 Main
" Diana stitcher r315 Main
" Edward (Irene) driver town h315 Main
" Florida r315 Main
Monty Philip Jr (Agnes A) emp WPA h115 John Ac
Mooney Margaret nurse 133 Laurel h do
Moore Daniel L (Elsie) emp NB Country Club h104 Main Ac
" Elsie Mrs h138 Main (4)
" J Edw (Edith M) acct NB h178 Adams
Moquin Blanche opr r37 Howland rd
" Joseph (Lena) lab h37 Howland rd
Moran Columba M Very Rev prin Fathers of the Sacred Heart h17 Adams
Morash Fred slsm Fn Star h25 Francis
" Phyllis V r25 Francis
Moreau Blanche C r88 Fort
Moreira Antone (Natalei) elec h23 Milton
" —see Mareira
Morey John overseer Soule Mill NB h41 Coggeshall
" John T (Annie) overseer Soule Mill h41 Coggeshall
" John W emp Soule Mill r41 Coggeshall
Morgan Evelyn E r240 Main
" Frederic T cond UStRy h240 Main
" Frederick Sr (Emily M) r240 Main
" Frederick 3d clk r240 Main
" John T emp ATCo r240 Main
" Stuart F (Christine) supr house heating dept NBG&ELCo h18 Cooke
Morin Ernest (Rose) (Family Liquor Mart) h15 Sycamore
" Rose (Mrs Ernest J) (Family Liquor Mart) h15 Sycamore
Morris Alfred R (Edith) emp Hathaway Machinery Co h33 Oak
" Anna wid Victor h58 Rotch
" Antone J (Julia) steward h55 Pleasant
" Benson (Florence) overseer h24 Garrison
" Benson Jr mill opr r24 Garrison
" Dorothy B opr r23 Sycamore
" Edward (Maria) policeman and truck driver h15 Saucier
" Frank (Mary G) h401 Main

Morris Irene M r16 Perry
" John (Florence) mach h23 Sycamore
" John J r58 Rotch
" Louise S h57 Pleasant
" Manuel (Lena) prop Fairhaven Reliable Taxi h83 SN rd
" Manuel (Lena) chauf r83 SN rd
" Mary A opr r58 Rotch
" Paul r374 Main
" Roland L bkpr NB h145 Chestnut
" William J (Olivia) steward h16 Perry
Morrison Charles (Maude) floor man C&Co h160 Main
Morrisette Earleen r25 Bridge
" Ernest (May) mill opr h25 Bridge
" May E opr r25 Bridge
Morrissey John student r6 Fort
" William J (Katherine L) bus NB h14 Boulder pk win res NB
" William J (Grace L) real estate h6 Fort
Morse Annie R wid John P h540 Washington
" Charles lab r203 Peckham rd
" Charles H (Mary) h203 Peckham rd
" Editn Mrs h97 Centre
" Emma L wid Joseph r19 Main
" Ernest L (Nellie H) mach h65 Main
" Everett M (Mary G) opr h60 Fort
" Foster (Josephine) lab h Allen
MORSE FRANK W (Edith H) pres Frank C Taylor Inc h111 Chestnut
" Fred R (Pearl V) trucking 10 Garfield Ac h do
" George A (Mabel F) helper 10 Howland rd h19 Winsor
" Harry A fisherman h204 Washington
" Ida F tcnr h189 Leonard
" John W plumber r540 Washington
" Leslie P farmer h837 Middle rd Ac
" Marjorie N r150 Green
" Merton B (Caroline) painter and carp h38 Crompton av
" Mildred F bkpr r19 Winsor
" Norman T (Mildred E) polisher h15 Oxford
" Raymond A (Glenora) opr h72 Adams
" Rexford G (Bertha P) farmer n584 Middle rd Ac
" Robert W cement blocks 8 Water r111 Chestnut
" Roger E (Janet) 3rd hand Nonquitt Mill r38 Crompton Ac
" —see Moss
Morss Howard (Edith) clk Marion h349 Wasnington
Mortensen Sofes (Solvery) fisherman h344½ Main
Morton Anna B h123 Chestnut
" Joseph (Mary) truck driver h437 Main
" Linneus W (Bessie D) h55 Main
Mosgrove Beatrice C tchr NB r21 Green
" Mildred C wid Anthony H h21 Green
Mosher Harry A (Annie) carp h83 Pilgrim av
" Harry A Jr (Arlene) dairyman 141 Adams r83 Pilgrim av
Moss Charles P (Isabelle) retired h70 Cedar
" Emma Mrs r19 Main
Mott Henry B Jr (Lena) emp NB h22 Darling
" John (Ida E) insp ATCorp r145 Laurel
Motta Charles (Alice) bus NB h282 Middle rd Ac
Mottos—see Mattos
Motyl Stanley carp r27 Garfield Ac
Moura Eliza C tchr Oxford sch r12 Cooke
Mowat Elliot R (Helen A) clk NBG&ELCo h35 Lafayette
Muldoon James E (Carmen E) office mgr NB h52 Green
" Thomas J student r52 Green
Mullarkey Joseph F (Elizabeth) depot foreman h35 Pleasant
Mulvey Katnleen E clk NB r135 N William
" Thomas J (Jeannette M) tchr NB h135 N William
" Winnifred M student r135 N William
Munier Octavia Mrs r19 Nye av Ac
Murach Stanley H (Ruth R) emp NB r53 Rotch
Murdock Evelyn L tchr FHS r7 Middle
" Thomas (Ethel) emp NB h21 Sycamore
Murdy Grace H wid William H bkpr h133 N William
Murley Ernest R (Cecelia M) fisherman h18 Elm av
" Ernest R Jr student r18 Elm av
" Helen E tcnr r107 N William
" John A diesel mech r107 N William
" John G (Martha E) fishing fleet prop h107 N William
Murphy Chas W (Ellen M) plumber h6 Wood
" Elizabeth E r104 Sycamore
" Helen C r6 Wood
" John M var 104 Sycamore h do
" Peter F (Elizabeth L) h48 Middle rd Ac
" Peter J (Mary O) eng h11 Pease
Murray Albert E (Olive M) steam fitter NB h21 Winsegansett av
" James A (Irene F) mill supply slsm r21 Huttleston av
" James F (Jeanne) buyer NBDGCo h166 Main
" James H (Katherine T) opr h32 Oak
" Lauchlan W (Madge F) mech h144 Chestnut
Muttall—see Nuttall
Myers Gladys H emp YWCA NB r140 Adams
Myndrala Aloysius copper wkr RC&BCo r54 Coggeshall
" Andrew (Mary) weaver Nonquitt Mill h54 Coggeshall

NADEAU PHILIP (Jeannette) cutter h10 Boylston Ac
" Marcel A wvr r199 S Main Ac
" Oscar (Mary Ann) blacksmith h199 S Main Ac
" Roland (Evelyn) emp Fro-Joy h13 Roosevelt Ac
Naskatucket Cemetery Washington opp Mill rd
" Chapel Washington n Mill rd
Nassor Ward (Wanda) wvr NB r62 Pleasant Ac
National Bank Bldg 40-42 Main
NATIONAL BANK OF FAIRHAVEN (Inc 1831) pres George B Luther, cashier and clk Edward T Pierce, asst cashier Bradford W Luther 21 Center tel 3-1631 see p 1125
Naughton Jas textile opr r31 Highland av PB
" Mary textile opr h31 Highland av PB
Negus Agnes M r31 Green
" Ruth emp Atlas Tack Corp r31 Green

Negus Sabina Mrs h31 Green
" Stanley P (Janet) emp NBG&ELCo h216 Main
Nelson Carl (Rose V) emp NBG&ELCo h48 Centre
" Doris A nurse 103 Green r do
" Jas (Eglantine C) opr U StRy Co h307 Main
" Kenneth W (Mary P) lab h14 Dover
Nemec Norbert (Lily) loomfixer r42 Alpine av
Nerbonne Delia dry goods 362 Main r do
" Peter rstr NB r362 Main
" Wm A (Alice M) mech Heap Motors Inc res NB
Neville Herbert E (Mildred S) h17 Morgan
" Viola L r17 Morgan
New Bedford-Fairhaven Airport 36 Mill rd
NEW BEDFORD GAS & EDISON LIGHT CO compressor plant 11 Howland rd see p 8
" York New Haven & Hartford RR Edw S Dingley agt frt office and depot Ferry
Newby Ernest (N Fairhaven Fish Market) res NB
Newcomb Ida F pkr h60 Spring
Newett Jos r183 SN rd PB
" Venice r70 Hathaway PB
Newling Earl H (Beatrice C) mech h163 East Coggeshall
" Ralph A USA r163 East Coggeshall
" Richard J r163 East Coggesnall
Newton Alex (Kath) stereotyper h Wing la
" Helen L tchr Washington st sch r88 Fort
Nicholas Ruth F Mrs hskpr 38 Walnut r do
Nichols Grace M clk Welfare Dept NB h147 Main
Nicholson Chas L (Alvina H) bus mgr Standard Times-Mercury h18 Cedar
Nicklas Eliz A wid John h76 Washington
Nicodemisen Fredk (Dina E) fisherman h35 Mulberry
Niemiec Frank lab h143 S Main
" Nellie Mrs h21 Club av Ac
" Walter prop Acushnet Tydol Station r21 Club av Ac
Niziolek Matthew (Blanche) jan Ac School h74 Hope Ac
Noble Walter (Mary A) chauf h117 Centre
Noland Bessie M tcnr NB n2 William
" Kath tchr Boston r2 William
Nolette Thos L (Edwilda) barber shop 1686 Purchase NB h415 Main
Nolin Amedee fisherman h56 E Allen
" Bernadette E emp NB r4 Coggeshall
" Louise stitcher Economy Blouse Co r4 Coggeshall
" Mary r55 William
" Nelson F (Clara) clk 333 Main h4 Coggeshall
" Wilfred F (Irene) mgr A&P Tea Co 333 Main r18 Dover
Norman Frank (Edith A) asst supt Ramsay Mill NB h15 Ball
" Harry (Agnes C) ins agt h58 Massasoit av
Norman's Market Norman E Langevin prop 64 Fort
Normandin Honora (Bertha) wvr h18 Harbec
" Lillian r5 Winsor
" Peter (Alice) boat builder h5 Winsor
" Peter (Ellie M) millwright 4 Union whf h5 Winsor
Norris Arth H h13 Cherry
" Emerson S (Christine M) emp Revere Copper & Brass h11 Lafayette
" Hardware & Paint Co Inc 342 Main pres-treas Robert R Norris
" Mattie L h13 Cherry
" Robt R (Jennie) pres-treas Norris Hardware & Paint Co Inc h25 Garrison
North Fairhaven Laundry (Geo S Boisvert Arth Bergeron and Elzear LaPalme) 106 Sycamore
" Fish Market (Ernest Newby and Antone Lopes) 354 Main
" Fairhaven Sea Grill Jos Sutcliffe Jr prop 346 Main
" Fairhaven Shoe Repairing Co Joseph Medeiros prop 350 Main
Norton Chas F (Amelia) lab h93 Middle rd Ac
" Jas E (Louise) emp NB h46 Middle rd Ac
" Thos L (Ruth A) chauf h114 Middle rd Ac
Norwood Alex (Annie) opr h10 Wood
" Alexander Jr metal wkr r10 Wood
Nostrand Ada E r18 Middle
" Eliz S wid Chas B h18 Middle
Nourjion Eliz h6 Cottage
Novitiate of the Sacred Hearts Rev Columba M Moran pro-provincial; Rev Willibrord Willemen novice master 17 Adams
Nowakoski Frank (Stella) sales h23 Morgan
Nowlan Fabian retired r301 Washington
Nunes Clarence (Nora) carp h5 Nye av Ac
" Frank R (Alice E) plmbr 37 Rotch r623 Washington
" Geo Jr lab r26 Winsor
" Jos (Emelia) lab h93 John Ac
" Mary L wid Jos r41 Green
" Rose r93 John Ac
" Rose B wid Geo h26 Winsor
" Stella Y stage actress r26 Winsor
" Vera E emp NB Mfg Co r5 Nye av Ac
" Wm L carp r5 Nye av Ac
Nurse Jubao (Flor) sail mkr n20 Blackburn
Nuttall Amy Mrs h10 Hedge
" Ellen M wid Geo E r34 Elm av
" Stephen B musician r10 Hedge
" Wm (Emily) watchman NBG&ELCo h57 Wilding
Nye Alfd F town assessor h84 Green
" Ella H h57 Main
NYE HORACE K (Abbie H) agt Akin-Denison Co h84 Green
" Wm F Inc oil refiners 10 Howland rd pres Mrs Fannie Kelley, treas-gen mgr Howard I Wordell
Nye's Store (John Battistelli and Stanley Tripp) grocers 67 Main
Nyman Oscar W (Ella M) yacht steward h5 Cottage

O'BRIEN ADDIE S nurse r25 Elm av
" Harold (Isabelle) emp NB h7 Rodman
" Isabelle (Mrs Harold) sten NB h7 Rodman
" Jas J (Rachael M) investigator US Dept Internal Revenue h137 Green
" Mabel B reg nurse r25 Elm av
" Martha A wid Robt P h25 Elm av
" Mildred L optician NB r25 Elm av
O COLONIAL Frederico A Costa publisher and editor Portuguese weekly newspaper 122 N Walnut tel 9-6751 see p 1126

BRALEY'S **BETTER DAIRY PRODUCTS**
TEL. 3-4443 N D **Better Milk in the Cream Top Bottle**

O'Connor John T retired h68 Ocean av SN
Odiorne Carol r27 North
" Howard E (Sybil L) comm photographer h27 North
" Howard H student r27 North
" Wm F emp Atlas Tack Corp r27 North
O'Donnell Mary L wid Hugh F r133 Green
" Rose D wid Jas Jr h23 Pine Grove
O'Dowd Mary L h23 Mulberry
Odum Carlyle F (Dorothy F) seaman h18 Lafayette
O'Grady Jas W auto mech h62 Ocean av
Ogren Charlotte wid Chas A h29 Middle
" Marjorie r99 Main
" Robt emp RC&BInc r99 Main
O'Henley Neil (Rita W) const wkr h154 Pleasant
" Wm A const wkr r154 Pleasant
Ohnesorge Robert student r276 Washington
" Walter (Irene V) clk ATCorp h276 Washington
Olden Henry T (Lillian M) aviator h42 Taber
Oldham Jos C (Betty) overseer Pierce Mill h67 Adams
" Mary L wid Geo r30 Elm av
" Wm E (Sarah W) clk NB h67 Adams
O'Leary Alice M tel opr NB r81 Cedar
" Cornelius (Mary) lab h70 Pleasant
" Margt wid Humphrey h81 Cedar
" Mary C phone opr NB r70 Pleasant
" Michl J (Edna) emp Fall River h41 Christian
" Mildred A Mrs h122 Chestnut
Olejarz Agatha V emp JIPInc r307 Middle rd Ac
" John lab r307 Middle rd Ac
" Mary r307 Middle rd Ac
" Walter mill wkr emp RC&B h307 Middle rd Ac
Oliveira Antonio (Mary T) opr h21 Morgan
" Dorothy r30 Beech
" Franzina opr h30 Beech
" Irene Mrs r138 Green
" Jesse emp Acushnet Hosp r133 S Main Ac
" John (Gabriella) steel wkr h11 Grape
" John S (Mary) h34 Cherry
" Leopold R (Deolinda) emp NB h9 Mangham Way
" Lillian (Mrs Manuel L Jr) emp Fall River h84 Francis
" Manuel L Jr (Lillian) clk 394 Main h84 Francis
" Marion Mrs h67 Sycamore
" Mary (Mrs John S) bkpr NB h34 Cherry
" Mary wid Joaquin h22 Middle
" Tabalkain (Rose) lab h12 Kane
" Virginio (Mary) opr h26 Maitland
" Virginio O (Mary) doffer Kilburn Mill h30 Beech
Oliver Antone (Mary R) h146 Coggeshall
" Benj (Adelia) opr h87 Shaw rd
" Carlton (Ann) emp Revere Copper Corp h25 Manhattan PB
" Frank (Ann) 2nd hd h23 Highland av PB
" Geo farmer r454 SN rd
" John H (Roseanna) tender r11 Russell Ac
" Manuel r23 Highland av PB
Olivier Adelard (Eva) plmbr h172 S Main Ac
" Bertha E student r172 S Main Ac
" Eva (Mrs Adelard) prop Eva's Package Store h172 S Main Ac
Ollerhead Aubrey (Edith) mgr J P Squire NB h222 Main
Olson Anna H clk Atlas Tack Co r50 Washington
" Gustaf (Anne) fisherman h58 Hedge
" Mary H wid Nicholas H h50 Washington
" Ole fisherman r58 Hedge
O'Malley Edmund (Clara A) repairman AT Co h45 Pleasant
Omey Allie W bus NB h13 Cherry
O'Neil Jas F (Irene V) slsm h8 Wood
O'Neill John P truck driver h89 Aiken
Ooghe Seraphim Rev pastor Sacred Heart RC Church h382 Main
Orlowski Anna prin Long Plain School r74 James Ac
" Chester wvr r93 Wing Ac
" Frank (Cath) cashier Stop & Shop NB h40 Garfield Ac
" Genevieve B r126 John Ac
" John r93 Wing Ac
" Jos diesel engr r74 James Ac
" Jos (Rose) wvr h126 John Ac
" Louis P (Petronela) gro 78 James Ac h74 do
" Lydia G r27 Garfield Ac
" Stanley (Madeline) mill wkr h93 Wing Ac
" Stella presser r93 Wing Ac
" Stephen (Sophie) spnr h27 Garfield Ac
" Walter (Julia) mill wkr h27 Garfield Ac
Orr Wm G (Jeannie E) h48 Centre
Orofino Vito N (Rose) mill wkr h19 Homestead av Ac
Osberg Constance student r219 Main
" Ernest P (Grace A) heating cont 219 Main h do
" Grace A (Mrs Ernest P) tchr NB h219 Main
Osborne Fred (Margt) slsm Fibre Leather Mfg Co h68 Laurel
Osher G Edwin Rev (Dorothy) pastor ME Church h28 Main Ac
O'Sullivan John E (M Evelyn) emp HOL Corp h18 Maple av
Otheman Mary r62 Centre
Ouillette Roger (Yvonne) spooler tndr h8 Magnolia av
Oulton Gordon (Dorothy) slsm h10 North
Owen Bert (Carrie S) prop Chicken House Tea Room h474 Washington
" Clara J Mrs h731 Washington
" Dorothy M r731 Washington
" Frank E (Doris M) carp h7 Dover
Owens Faye R (Grace L) truck drvr h104 Church
Oxford Pharmacy Arsene Duval prop 348 Main

PACHECO ALFRED J (Stella) prop Al's Liquor Store h313 Main
" Anthony J (Mary E) bartndr 346 Main h11 Winsor
" Antone G (Marie) foreman h3 Pleasant

Pacheco Atheane J (Elsie V) wire nail opr h72 Elm av
" Atheane J Jr r72 Elm av
" Aura wid Jos h7 Brook
" Dorothy A r77 Main
" Francis J (Mary) opr h38 Alpine av
" Gerald J student r11 Winsor
" Irene stitcher r28 Hopkins
" John (Lillian) packer h59 Sycamore
" Jos slsm r82 Fort
" Louise A Mrs sten Hathaway Mach Co h77 Main
" Manuel (Emily) emp WPA h9 Bardsley Ac
" Manuel (Alice) slsm h79 Union
" Mariano h22 Atlas
" Mary r7 Brook
Packard Arth F photo h22 Elm av
" Arth W (Helen D) h50 Church
" Eleanor J tchr r22 Elm av
" Geo L h5 Gifford
" Helen D sten NB r50 Church
" Robt F (Eliz) mach h171 Spring
" Stanley H (Bertha) clk NB h25 Linden av
Packwood Harry H (Mary) h116 Washington
" Lawrence B bkpr NB r116 Washington
Padelford Arth D (Winifred C) pattern mkr h24 Mulberry
" Donald P (Louise) emp MTD&MCo h51 Cherry
" Fredk A (Victoria) slsm h89 Union
" Louise (Mrs Donald P) bkpr h51 Cherry
Page Edw (Margt) cook h63 Howland rd
Paine Clara h31 Oak
Paiva Anna (Mrs Jos) winder Burgoyne Silk Mill NB h75 E Morgan
" Edmund clk Ideal Fish Mkt r10 Atlas
" Jacintha wid Frank h17 Winsor
" John garage wkr r12 Ash
" Jos (Mary L) lab h207 New Boston rd
" Jos (Anna) h75 E Morgan
" Leonard F opr r17 Winsor
" Louis C (Mary C) opr h12 Ash
" —see Piva
Palestine Wm r71 Centre
Palko Chas (Cath) opr h36 Hope Ac
" Helen r36 Hope Ac
" Stanley r36 Hope Ac
Palmer Chas J (Annie L) h10 Mill rd
" Eliz G wid John h42 Rotch
" Horatio F (Diamatina S) emp WPA h E Wilding
" John Jr emp NB r42 Rotch
Panek Anthony (Mary) h5 Boylston Ac
" John (Mary) mill wkr h45 Cleveland Ac
Pankiewicz Frank rbr wkr r131 Nye's la Ac
" Leon (Katrine) h131 Nye's la Ac
" Mike r131 Nye's la Ac
" Theodore (Josephine) r 131 Nye's la Ac
Papaioannon Geo P janitor 391 County NB h118 Porter Ac
" Stella r118 Porter Ac
Pappas Constantine opr NB r25 River av
" Gladys r25 River av
" John r25 River av
" Peter (Alfreda) lab h25 River av
" Wm r25 River av
Paquette Arth C (Minnie) emp NB h25 Jesse
" Constance student r25 Jesse
" Diana clk 364 Main h42 Spruce
" Doris rubber wkr r42 Spruce
Paquette Eudore E (Diana) conf 364 Main h42 Spruce
" Peter (Blanche) emp WPA r1 Bridge
Pardee Milton I (Lydia F) cash NB and clk Hose Co No 2 h11 Cooke
Pare Jos (Marie A) baker h59 Bay PB
" Marie A (Mrs Jos) dressmkr h59 Bay
Parent Agnes r70 Wing Ac
" Manuel (Emily) emp Palmer Scott & Co h19 Atlas
Park Garage Claude S Tucker prop 86 Main
Parker Caroline E Wing wid Geo T h87 Nye's la Ac
" Ernest B (Helen) bill poster NB h198 Main
" Guy (Ruby) foreman h15 Taber
" Hiram r9 St Marys
" John (Donalda) garage 119 Sycamore h do
" John F retired r20 Main Ac
" Lewis V carrier PO res NB
" Martha H wid Franklin h11 Huttleston av
" Milton (Yvonne) emp NB h28 Rock Ac
" Ralph A (Beatrice R) emp NB h102 Middle
" Robert E (Mabel F) farmer h588 Middle rd Ac
" Sarah wid Ellis h9 St Marys
" Theron R (Flora A) clk h532 Middle rd Ac
" Yvonne (Mrs Milton) tchr Parting Ways School r28 Rock Ac
Parkinson Chas R mill opr r65 Hedge
" Jas M (Marjorie) tchr FHS h32 Linden av
" Royal C (M Neva) mstr mrnr h65 Hedge
" W Wilbor student r32 Linden av
Parsons Chas S (Alice W) clk Hathaway Mill h10 Lafayette
Parting Way Filling Station Ovila J Bergeron prop 121 Main Ac
" Way School Main Ac
Patasini Lester hlpr r33 Lafayette
" Mario clk r33 Lafayette
" Mario E (Helen J) opr h33 Lafayette
" Richd lab r33 Lafayette
" Ronald L r33 Lafayette
Pate Alfred (Maria) h9 Cooke
" Alfred Jr r9 Cooke
" Chas A (Rhoda G) carp h7 Cushman Ac
" Harry (Helen) r9 Cooke
Patnaude Aldea Mrs opr h9 Lincoln
" Edmond E (Bertha) carp h28 Oak
" Frank (Dora) carp h29 Howland rd
" Gilbert r54 Green
" Leo (Helen M) carp h6 Garrison
" Theo J (Alice L) h54 Green
Patys Michl foreman r6 Bardsley Ac
" Stanley (Mary) drill straightener h6 Bardsley Ac
Pauline Alfd (Anna) fisherman h355 SN rd
" Frances Mrs r61 Hathaway SN
" John fisherman h61 Hathaway SN
" John Jr (Loretta) fisherman h20 Bonney PB
" Jos (Mary) fisherman h10 Highland av
" Manuel (Deolinda) mill wkr h19 Hathaway SN
Paulino Antone (Mary) h78 Lawson av Ac
" Augustine opr r68 Maple Ac
" Foster (Rachel) wvr h14 Anthony Ac

Paulino Jos (Mary C) opr h68 Maple Ac
" Manuel h14 Hathaway PB
" Manuel S emp Aerovox Corp NB r78 Lawson av Ac
Paull Alton B (Estelle D) organist and music tchr 39 Union h do
" Audrey (Mrs Wm C) clk 75 Pleasant h do
" Dorothea R sec chapter activities Am Red Cross r39 Union
" Wm C (Audrey) gro 75 Pleasant h do
Payne—see Paine
Pearce Chas H (Hilda S) slsm h256 Green
" Eleanor clk NB r256 Green
" Martha A r256 Green
Pearson Wm L (Leda) collr h60 Pembroke av
Pease Eliza C wid Zephaniah W h48 William
" Lillian M Mrs h112 Pleasant
" Wm A chauf r112 Pleasant
" Wm A retired h132 Centre
Peck Effie R F wid Jos B r131 Laurel
" Herbert N (Florence D) driver Woodland Market h92 Church
Peckham Howard T (Mary M) h483 Washington
Peddle Geo E (Irene G) puritan fair stitcher h37 Nye av Ac
Pedro Antone (Mary) lab h78 Narragansett blvd
" Manuel gas sta attd Wash c Alden r78 Narragansett blvd
Peel Jos T (Alice) opr h23 Rotch
Pegg Annie wid Wm r84 Main Ac
" Benj G mill opr r84 Main Ac
" Richd H r84 Main Ac
" Thelma E student r84 Main Ac
" Wm (Celia) 3rd hand h84 Main Ac
Peirce Kenneth S (Miriam) sec planning board Town Hall and civil eng 451 Washington h do
" Reginald C (Hilda T) h455 Washington
" & Kilburn Corp marine railway 50 Fort pres Joseph M Read, treas Clifford S Kilburn
Pelczar Frank (Helen) n8 Boylston Ac
" Irene V mill opr r8 Boylston Ac
Pelczarski Andrew (Mary) mill wkr h36 Berard Ac
" Blanche stitcher NB r36 Berard Ac
" Kazimir emp Firestone Corp NB r36 Berard Ac
Pelletier Doris r57 Pleasant
Pelton Wm L F (Helen A) emp NBG&ELCo h35 Taber
Pemberton Harry (Mary) millopr h67 Elm av
Pendleton Harold I (Adeline) radio elec h32 Hedge
Pepin Aime (Blanche) carp n23 Hope Ac
" Albert E clk 159 S Main Ac res NB
" Antonio (Amelia) lab h7 Slocum
" Edward (Josephine) rayon wkr NB h218 Main Ac
" Ernest (Eva) fireman h3 River Ac
" Jaques doffer r3 River Ac
" Leon (Mary) mach h36 Jean Ac
" Lillian opr r3 River Ac
" Marie Antoinette r3 River Ac
" Norman G clk 159 S Main r23 Hope Ac
Perillo Antonio h176 Nye's lane Ac
Perkins Eliz L nurse Boston r11 Main
" Harry T (Estelle G) slsm NB h111 Main
" Harry T Jr emp Knoxville Tenn res NB
Perks Geo (Eliz) insp NHRR n12 Sycamore
" Sydney carp r12 Sycamore
Perreira Eliza r30 Clifford Ac
" Jos B mill wkr h30 Clifford Ac
Perrez Mary A wid Joseph gas & oils and variety store 18 S Main Ac h do
Perrin Arnold V chief insp RC&BCo r203 Main Ac
" Dorothy M r203 Main Ac
" Walter W (Mae E) mach RC&BCo h203 Main Ac
Perry Adeline J dom r30 Ash
" Albert (Verna) truck driver h30 Winsor
" Alex R r124 Chestnut
" Alice sten NB r19 Temple pl
" Anthony slsm n9 S Main Ac
" Antone E (Florence) tack mkr n10 Dover
" Antone R (Antoinette) mill opr h151 Green
" Augustine (Mary) 3d hd h71 Gellette rd
" Constantine (Louise) n35 Alpine av
" Edw E (Alice L) (Perry & Smith) h63 Larch av
" Edward J student r30 Ash
" Emily B wid Chas H r38 Hedge
" Entnor J emp Boston r30 Ash
" Florence J dom r30 Ash
" Florence M Mrs h81 Middle
" Frank (Annie) motorman USRy h32 Brown
" Frank A emp Braley's Creamery r124 Chestnut
" Frank E (Mary R) tack mkr n54 Rotch
" Frank R (Rose) eyelet mkr n124 Chestnut
" Geo E (Irene) mill opr n65 Sycamore
" Geo F (Etnel F) lab n14 Christian
" Grace B sec NB r57 Main
" Harold emp ATCo r25 Tripp
" Helen D sten Wm F Nye r19 Temple pl
" Isabel H r12 Bridge
" Isabella L wid Benj G h57 Main
" John F (Carolina N) emp Prov RI h129 E Coggeshall
" John F Jr r129 E Coggeshall
" John R mill opr r124 Chestnut
" Jos (Mary) h102 Main
" Jos (Mary D) retired n41 Green
" Jos J r167 Alden rd
" Jos J (Candida) n30 Ash
" Jos M auto mech h26 Allen
" Leo A (Blanche) time keeper WPA h42 Maitland
" Manuel (Mary) emp Soule Mill h10 Winsor
" Manuel (Agnes) mill opr h14 Hill Ac
" Manuel (Mary) h157 Laura Keen av Ac
" Manuel A (Mary C) tacker h25 Tripp
" Manuel G (Mary) trkr h12 Dayton Ac
" Manuel J (Mary) loomfixer h55 Jean Ac
" Manuel R lab r91 Centre
" Manuel T (Mary S) mill opr h133 Laurel
" Mary wid Manuel r71 Gellette rd
" Mary wid Manuel R h91 Centre
" Mary M wid Jos F h26 Allen
" Mary P wid Frank h26 Dover
" Mary R r124 Chestnut
" Mathias (Alice) fruits and vegetables r728 Washington
" Roy (Dora) chauf n161 Lawson av Ac
" Thos (M Isabelle) h19 Temple pl
" Thos (Mary D) h12 Bridge

Perry Vasco J chef r30 Ash
" Wm emp New Bedford r25 Tripp
" Wm H (Mary A) h52 Hope Ac
" & Smith (Edw E Perry and John C Smith florists 52 Rotch
Persin Chas G (Bertha) barber 56 Howland rd h do
" Marcel G emp ATCo r56 Howland rd
Peters Anna L tchr Winthrop r77 Green
" Annette (Mrs John) clk h38 Hawtnorn
" John (Annette) slsm h38 Hawthorn
" Mary E wid Wm L n77 Green
" Wm emp NB h727 Washington
Petrain Annie (Mrs Louis) hskpr 382 Main h15 Morgan
" Eddy (Amanda) slasher tndr Hathaway Mill r74 Morgan
" Louis (Annie) mill wkr h15 Morgan
Pettey Agnes M wid Thomas h262 SN rd
" Chester P pur agt Peirce & Kilburn Corp res ND
" Ezra M (Alice L) watchman h18 Cottage
" Geo G (Mercy) lab n94 Main Ac
" John M r18 Cottage
Pflug Agnes wid Michl h35 Centre
" Agnes M bkpr Atlas Tack Corp r35 Centre
" Fredk mill opr r35 Centre
" Geo bkpr NYC r35 Centre
" Leonard W tack wkr r35 Centre
Phaneuf Adelard (Yvonne) emp NB h37 Bay PB
" Armas (Josephine) fisherman h31 Bay PB
" & Son Seraphim S Silva mgr grain 105 Washington
Phenix Norman (Edna) h34 Taber
Philip Robt A (Eudora A) retired h35 Summer
Phillips Alex (Mabel) grocer N Dartmouth h9 Nye av Ac
" Chas R (Hope P) optometrist NB h23 Lafayette
" Dorotny M r21 Bridge
" Edward (Isabelle) roping Hathaway Mill NB h23 Hawthorn
" Ellsworth S emp Natick Mass r9 Nye av Ac
" Fredk W (Nellie M) mstr mrnr h131 Green
" Geo (Rowena W) emp USCG r42 Bridge
" Geo A h320 Washington
" Isabelle (Mrs Edw) spinner Soule Mill h23 Hawthorn
" Mabel (Mrs Alex) prin Parting Ways School h9 Nye av Ac
" Vernal C clk N Dartmouth r9 Nye av Ac
" Wendell B tchr r9 Nye av Ac
Phinney Fredk C (Gertrude E) agt Acushnet h35 Middle
" Lucien B emp Bourne r35 Middle
Phoenix Block 41-45 Main
" Hall 41 Main
Picanso Antone (Mary) weaver h35 Babbitt
" Chas (Eugenia) slsm h86 Sycamore
Picard Adhemar (Albina) loomfixer h41 Slocum Ac
" Clovis (Rose A) opr h87 Church
" Elmer r87 Church
" Jeannette A emp Strand Leather Co r41 Slocum Ac
Pickett Chas H (Marion E) mech E H Corson NB h445 Washington
" Chas R mill opr r445 Washington
" Edith wid Jas H r102 Adams
" Helen E student r445 Washington
Pieknick Adella stitcher NB r20 Hope Ac
Pierce C Henry (Margt H) h40 Walnut
" Clarence A (Rachel G) emp NB h121 Green
" Edna Mrs h7 Main
PIERCE EDWARD T (Josephine S) cashier National Bank of Fairhaven h117 Laurel
" Edwin E (Hannah S) elec NB h14 Weeden rd
" Edwin E elec r14 Weeden rd
" Eliz A nurse 85 Spring h do
PIERCE ERNEST W (Leona) v-pres Andrews & Pierce New Bedford h14 Fort
" Gladys E r41 Rotch
" Harold U (Edna) emp Hathaway Mach Co and 1st lt Eng Co No 2 h147 Chestnut
" Helen F nurse Boston r117 Laurel
" Jennie wid Geo W r19 Coe
" Leonard E clk Nat Bank of Fairhaven r117 Laurel
" Lillian M wid Henry r14 William
" Lulu wid Edw r92 Laurel
" Luther S USA r117 Laurel
" Robt elec r14 Weeden rd
" Walter S retired h41 Rotch
" Warren G (Helen F) slsm h37 Laurel
" —see Pearce also Peirce
Pietrzykowski Chas opr r8 Saucier Ac
" Irene hlpr r8 Saucier Ac
" Jos (Florence) loom fixer h8 Saucier Ac
Pifko Alex (Katarzyna) restaurant 20 Bay View av PB h18 Bay PO
" Andrew counter man r18 Bay PO
" Paul A emp NB r18 Bay PO
Pigeon Arsene (Yvette) changer over h195 S Main Ac
Pike Harry C (Hilda L) mach h42 Chestnut
" Leah E tchr NB r100 Washington
Pickink Ann Mrs h19 Hayes Ac
" Frank window washer r19 Hayes Ac
" Frank emp Golden Kettle Cafe r19 Hayes Ac
Pilat Andrew h36 Lawson av Ac
" Irene r76 Lawson av Ac
" Peter (Emily) opr h76 Lawson av Ac
Pilkington Miles T (Marion A) eng NBG&E LCo h40 Green
Pilling Martha I Mrs r40 Elm av
Pillsbury Avis M libr Millicent Lib r88 Green
Pimblett John W retired h80 Farmfield
Pimental Agnes L stitcher r26 Alpine av
" Frank r26 Alpine av
" John (Mary F) opr h26 Alpine av
" John Jr lab r26 Alpine av
" John F mech Fairhaven Garage r26 Alpine av
" John M (Rose E) foreman Aerovox Corp h109 John Ac
" Jos opr r26 Alpine av
" Jos (Adeline) opr h33 Jean Ac
" Manuel S emp Atlas Tack Corp r36 Brown
" Mary opr r26 Alpine av
" Sophie opr r26 Alpine av
Pinard Wm (Diana) lab h12 Blackburn

Pinault Alma L wid Zepherin R h343 Washington
Pineau Albert (Alice) h28 Rock Ac
" Amedee (Delia) opr h27 Hope Ac
" Omer (Cora) policeman h157 S Main
Pineault Armand (Doris) h13 Hope Ac
" Leo (Emelia) emp NB h15 Nye av Ac
" Pamala wid Jos h27 Hope Ac
Pinner Alfred (Violet M) emp Fall River h144 S Main Ac
Pinto Linda r54 Spring
Piper Abby E wid Nahum C r29 Elm av
Pires Antone S emp WPA r15 Newton
" Frank (Mary) h42 Brown
Pittsley Ada H (Mrs Everett C) grocer 730 Washington h726 do
" Ada M student r726 Washington
" Arth (Mary) junk dlr h7 Hope Ac
" Ellsworth (Lydia) opr USRy r48 Slocum Ac
" Everett C (Ada H) h726 Washington
" Lester (Edna) h rear Gellette rd
" Mary (Mrs Arthur) opr h7 Hope Ac
" Wm E h84 Shaw rd
Piva—see Paiva
Place Frank (Lillian B) slsm-mgr Battery div Hathaway Oil Co h7 William
" Gladys W sten NB Bd of Comm h46 Elm av
" Priscilla F student r7 William
" Roland (Gertrude) emp NB h80 Chestnut
Plant John W (Elsie C) letter carrier NB h254 Green
Plante Anita J r46 Hayes Ac
" Arth (Aurora) iron wkr h46 Hayes Ac
" Jos (Adelene) mill wkr h35 Coulombe Ac
" Pauline M emp Aerovox Corp r46 Hayes Ac
" Rosanne Mrs r18 Jean Ac
Plaud Albert J (Julia) mech h5 Anthony Ac
" Albert J Jr (Gertrude T) emp NB h18 Burr av
" Camille mach r28 S Main Ac
" Ernest J (Jean B) opr h19 Burr Ac
" Eugene J wvr r5 Anthony Ac
" Leonie wid Abel h28 S Main Ac
" Raymond E truck driver r5 Anthony Ac
Plezia Anthony (Alice) opr h415 Main
" Frank (Anna) h27 Daniel
Plummer Jas (Edith) designer h27 Morton
Pocahontas Farm mink breeders 32 Alden rd pres Alois P Gast
Poenack Gladys E student r109 Pleasant
" Wm F (May A) emp Atlas Tack Corp h109 Pleasant
Poirier Alphee (Rosalie) wvr h23 Pemoroke av Ac
" Ernest emp Ac Process Co r44 Slocum Ac
" Henry emp CCC r23 Pemoroke av Ac
" Pierre (Beatrice) opr h44 Slocum Ac
" Raymond clk 202 Main Ac r23 Pembroke av Ac
Poisson Alfd L (Olivine A) clothing NB h3 William
" Anita opr r21 St Lawrence Ac
" Doris L r15 S Main Ac
" J Richd tchr Marion r3 William
" Laura opr r21 St Lawrence Ac
" Leo lab r15 S Main Ac
" Marion cashier NB h15 St Lawrence Ac
" Napoleon (Albertine) h21 St Lawrence av
" Napoleon G lab h15 St Lawrence Ac
Poisson Robert A slsm NY City r3 William
Polar Frank (Tekla) carp h26 Bardsley Ac
" John r26 Bardsley Ac
" Jos (Genevieve) emp Newport h26 Bardsley Ac
Polchlopek Bertha (Mrs Walter) pocket bk packer h60 Coggeshall
" Walter (Bertha) emp RC&BCo h60 Coggeshall
Pollard Francis C (Florence M) USCG h8 Elm av
Pollitt Elsie opr r33 Hedge
" Jas W (Edith) box mkr h33 Hedge
Ponte Cecelia dom r26 Magnolia av
" Frank emp WPA r26 Magnolia av
" John opr r26 Magnolia av
" Manuel (Rosaline M) clk h12 Winsor
" Manuel (Mary J) opr h26 Magnolia av
" Rosaline (Mrs Manuel) cloth wkr h12 Winsor
Poole Annie office mgr Bush & Co h26 Nye av Ac
" Dora r26 Nye av Ac
" Harris emp Washburn's r26 Nye av Ac
" Loring T (Eva L) eng h15 Elm
" Milton E attd 98 Middle r1 Bridge
" Patricia r15 Elm av
Pope Eleanor B r16 Fort
" Harry L (Marion J) ins NB h16 Fort
" Harry L Jr ins NB r16 Fort
" Memorial Playground Main Ac
" Nathaniel Jr (Frances) clk NB h86 Laurel
Portas Ernest T r103 Pleasant
" Eunice C emp ATCo r103 Pleasant
" Minnie D wid Peter A h103 Pleasant
" Peter A Jr (Della) r103 Pleasant
" Wm H (Grace) lab h63 Howland rd
Porte John emp ATCo r110 Main
" Jos S (Olinda A) oiler NBG&ELCo h110 Main
" Madeline clk 75 Pleasant r110 Main
Porter Charles H (Cora A) mgr Central Lumber & Supply Co NB h17 Huttleston av
" Helen R (Mrs Herbert D) bkpr Rochester h41 Summer
" Henry F ins adjustor Boston r327 Main
" Herbert D (Helen R) slsm h41 Summer
" Jas P (Lucy R) retired h254 Main
" Rose wid Richard h327 Main
" Wm F (Irene) r327 Main
Portuguese American Shoe Repairing Manuel P Silva prop 77 Main
Portway Wilfred (Diana) opr h44 Veranda av
Post Offices James W Evans postmaster William c Union sub sta No 1 342 Main
Pothier Theo J (Jeannette) opr h21 Alpine av
Potter Alfred W (Idabelle) box mkr h36 Bardsley Ac
" Arthur (Elva K) chauf NBDGCo h34 Green
" Dorothy L cloth insp r36 Bardsley Ac
" Elva K (Mrs Arth) office clk NBDGCo h34 Green
" Jessie Mrs h19 Kane
" Jos emp NB r19 Kane
" Mabel L chairman park comm h409 SN rd
" Ralph (Eliz) emp NB h43 Green
" Wilfred N opr r36 Bardsley
" Wm janitor Huttleston Apts res Freetown

Potts Amanda S hskpr 204 Washington r do
Poulton James T (Jessie) janitor Mem Church h130 Green
Powers Geo W (Hazel M) tack wkr h62 Fort
" Glenn E emp Wm L Nye Inc h Gilbert
Poyant Clement A (Alice) loom fixer r231 Main Ac
" Lucien P (Anna) ins agt h231 Main Ac
" Romain C (Cecile R) plumbing 177 S Main Ac h do
Pratt John R (Eliz) wvr h265 Adams
" Richd J weaver r265 Adams
Prefontaine Jos (Aurora) var 419 Main h do
" Marcel slsm r366 Alden rd
Presner Walter (Mary J) wvr h32 Oak
Preston Annie Mrs h22 Hawthorn
" Clifford fixer Pierce Bros Limited r22 Hawthorn
" Jas R USA r22 Hawthorn
Price Alex (Laura) deputy chief Fn Fire Dept h80 Centre
" Harold (Nellie) opr h7 Deane
" Milton W r80 Centre
Primeau Leo (Antoinette) mgr A&P Tea Co 161 S Main Ac res NB
Prouteau Building 161-163 S Main Ac
Provencal Eliange (Agelina) mill opr r247 Main Ac
Provencher Jules (Florida) barber shop 371 Main h22 Dover
Provost Arth (Eva) lmfixr h204 S Main Ac
" Robert S (Jeanne M) emp RC&BInc h70 Wing Ac
Prucha August (Theresa) wvr Soule Mill h111 Winsor
" Theresa M floor girl r111 Winsor
Przybojewska Amelia Mrs r3 Main Ac
Przygoda Alex (Anna) opr h18 Dover
" Wm weaver r18 Dover
Puiana Alphonse (Angelina) mach h158 N Walnut
Puritan Grocery Stores Maurice Dansereau mgr 356 Main, Edw C Allaire mgr 202 S Main Ac
Purrington Franklin clk r42 Linden av
" Geo F (Eva M) bank clk NB h42 Linden av
Pursey Harry L r40 Hicks
" Patk carp h40 Hicks
Pyne Amos R (Lucinda M) eng h219 SN rd

QUALITY RESTAURANT Mrs Irene Lopes prop 23 Centre
Queripel Mary Mrs n11 Morgan
Query Rita mill opr r98 Main
" Walter J (Lillian) janitor 80 Middle h98 Main
Quinn Jay L (Beatrice L) emp NET&TCo h10 William
Quintin Ella M opr r27 Oak
" Frederick J water works 6 Bridge r27 Oak
" Laura Mrs grocer 172 SN rd h do
" Theo (Ella L) chauf h27 Oak
" Theo Jr h18 Morton
Quirk Doris factory wkr r14 Grand View av SN
" Frederick J (Honora F) carp 32 Cedar h do
" Joseph (Rose) emp WPA h14 Grandview av SN
" William T (B Agnes) h33 Green

RACINE ALBERT M (Mabel D) h124 New Boston rd
Radcliffe Charles (Alice) opr h47 Sycamore
" Charles Jr (Lillian A) teller Nat Bank of Fairhaven and clk Norris Hardware & Paint Co h33 Mulberry
" Elmer (Helen H) slsm h41 Fort
" Harold student r236 Main Ac
" Helen H (Mrs Elmer) prop The Galley h41 Fort
" James (Emma) baker h236 Main Ac
" Sarah A clk NB r47 Sycamore
Rae Dorothy J student r113 Pleasant
Raephael Alfred truck driver r164 Long rd
" Anna presser r164 Long rd
" Jonn (Mary) retired h164 Long rd
Raiche Arth P (Mabel M) clk NB h24 Green
Ramos Louis (Eugenia) opr h166 Alden rd
Ramsbotham Marie L (Mrs Timothy) office clk C F Wing & Co NB h236 Main
" Rosamonde Mrs sten r89 Green
" Timothy (Marie L) emp Acushnet Saw Mills h236 Main
Randall E Arthur r46 Hope Ac
" Edgar F (Fannie) carp h46 Hope Ac
" Emma S (Mrs Harold) clk A S Mills Co h6 Chanay av PB
" Harold C (Emma A) emp NBG&ELCo h6 Chanay av PB
" Jeremiah L (Eunice K) retired h7 Harvard PB
" Philip C (Isabelle S) cabt mkr h4 Bay View av
Ransom Edward D mach CSCo r8 Spruce
" Elsie M Mrs packer ATCo r8 Spruce
" Geo E D (Ida M) watcnman n10 Spruce
Rapnael Alfred r93 Long rd
" Anna mill wkr r93 Long rd
" John F farmer h93 Long rd
Rapoza Alfred F (Mary) emp WPA h6 Garrison
" Elsie r117 New Boston rd
" Manuel (Mary) lab h117 New Boston rd
Rasmussen Peter A (Iola) chief eng Dept of Commerce h56 Washington
Rauch Paul E (Laura) chef St Luke's Hosp NB h9 Winsor
Raucliffe John (Emily) immigration officer NB h67 Adams
Raulins Arthur J (Mary E) h73 Aiken
" Kenneth R (Elsie B) slsm NB h79 Aiken
" —see Rawlins
Rawcliffe Allan L cnauf 688 Purchase (1) NB r26 Main Ac
" Arthur (Mary) lab h26 Main Ac
Ray Hjalmer A (Phyllis M) mech eng NB h27 Jefferson
" John B r10 Christian
Raybold Arthur W (Dorothy P) credit mgr NB h14 Maple av
Raymond Alfred O PO carrier NB h31 Huttleston av
" Alphonse D (Hazel E) asst piper h21 Summer
" Anna M wid Walter T bkpr Casey Boat Bldg Co res NB
" Carol A student r31 Huttleston av
" Gladys student r31 Huttleston av
" Mary J h35 Main (7)
Rayno Walter (Philberta) h44 Randall Ac
Raynor Elizabeth wid Andrew r18 Taber

Razik—see Rejsek
Razin San (Bertha) fore NB h49 Sycamore
Read Joseph M pres Peirce & Kilburn Corp res NB
Rebeiro Albert (Mary) emp Atlas Tack Corp h101 Centre
Rebello Geo C (Mary M) opr h124 Chestnut
" John F r13 Morgan
" Theodore F (Mary) mtl wkr RC&BCo h13 Morgan
Redfern Bertram (Mary J) mill opr h105 Centre
" Eleanor r105 Centre
" Eric civil eng r106 Centre
Red Men Bldg Centre c Main
Reece Ernest (Blanche A) mtlwkr h257 Green
Reed Alice D r11 Main Ac
" Constance A student r7 Pleasant
" Frank (Emma) emp NB h20 Cleveland
" Henry E retired h11 Main Ac
" Jas Jr (Gretiss) emp NB h34 Linden av
" Jonn L (Mary D) feeder Atlas Tack Co h43 Green
" Leslie S (Helen S) h7 Pleasant
" Mabel F wid Jirek F r50 Cherry
" Robert L (Elizabetn D) emp NBG&EL Co h65 Green
" Walter B (Claire) master mech h5 Harvard PB
Reedy Maude r Thomas Beswick
Reese John E (Ivy Mae) personnel dir NB G&ELCo h68 Centre
" Mary E clk RC&BCo r68 Centre
Reeves Barbara bkpr r11 Christian
" Clifton G (Marjorie L) mason h54 Pleasant
" George E (Kate) h Turkey Grove
" Howard R r11 Christian
" Kate wid Gordon h11 Christian
Regan Daniel J (Dorothy) clk 398 Main h394 do
" Marie E wid William D h149 Main
" Michael (Eva) foreman WPA and 2nd lieut Eng 3 h53 Howland rd
" Pamelia E wid Jeremiah J prop Regan's Market h258 Adams
Regan's Market Mrs Pamelia E Regan prop 335 Main
Rego John (Emily) emp NB h67 Sagamore
" John (Mary) doffer Soule Mill h7 Magnolia av
" Joseph (Rosa) opr h24 Newbury av
" Manuel (Carolina) opr h149 E Coggeshall
" Manuel Jr r149 E Coggeshall
" Manuel F (Mary) farmer h319 Alden rd
" Manuel F Jr lab r319 Alden rd
" Mary doffer r43 Marguerite
" Peter (M Estralia) lab h43 Marguerite
" Sylvia presser r149 E Coggeshall
" Webber (Margaret C) emp Soule Mill n9 Blackburn
Reia Antone J r273 Alden rd
Reid Fred T r1 Bridge
" Hay B (Margaret) supt 274 Main h do
" Norman H (Rachel) emp 274 Main h7 Oxford
Reideman Leonie wid Alphonse r56 Howland rd
Reilly Anna M student r34 Bridge
" Annie wid John M r34 Bridge
Reilly John M (Maria) sewer comr Town Hall and plumber 34 Bridge h do
" John M Jr student r34 Bridge
Reis Mary wid Frank C r16 Dover
Rejsek Emma weaver r29 Roosevelt Ac
" John h29 Roosevelt Ac
" Rudolph emp NB r29 Roosevelt Ac
Remington Charles S lab h40 Grove PB
Renard Henri J (Maud) glass ctr h214 Main
Renaud Alderic (Laurette) carp h75 Middle
" August J (Rose M) lab h93 Church
" Evelyn C student r146 Main
" Lawrence J (Amelia) treas Roche Renaud Pharmaceutical Co Inc h146 Main
Resendes Albert farmer r80 Middle rd Ac
" Arthur F (Margery) h109 Middle rd Ac
" Frank F (Mary F) lawyer Olympia Bldg NB h80 Middle rd Ac
" Frank F Sr (Mary) farmer h80 Middle rd Ac
" Joseph F (Margery) r82 Middle rd Ac
" Manuel carrier PO NB r80 Middle rd Ac
Revelle Ruth B Mrs comp 65 Laurel r do
Reynolds Edward A (Margaret) chauf h54 Slocum
" Estelle J wid Harold E h32 Green
" Frederick W (Ina R) foreman Ac Process Co h63 Hedge
" Frederick W Jr student r63 Hedge
" Harriett Mrs r19 Laurel
" James E (Sarah V) clk PO h5 Rodman
" Jeanette M r32 Green
" Joyce E emp Middleboro r32 Green
Rezendes Alfred C emp WPA r29 River av
" Annie Mrs r Yale
" Ella G wid Manuel F h10 Bayview av
" John presser r3 Hawthorn
" Joseph (Anna) fisherman r570 Bridge
" Joseph (Simone) lab r Yale
" Manuel (Mary) lab h3 Hawthorn
" Manuel (Mary) h97 Middle rd Ac
" Manuel C (Anna) fisherman h570 Bridge nr New Boston rd
" Mary wid Joseph h29 River av
" Seraphin R (Annie) carp h Yale
Rhodes Fred P (Edith W) meterman NB G&ELCo h29 Hedge
Ribble Mary A h19 Cherry
Ribeiro Antone (Gloria) h36 Harding rd
" Gloria (Mrs Antone) emp Colonial Textile Co h36 Harding rd
Riberio Carlos B slsm r69 Adams
" Manuel J (Amelia V) lab h14 Washington
" Raul (Maria) slsm h69 Adams
Ricard Leo (Lillian) emp NB h10 Blain
Richard Alfred A (Amelia M) lineman NE T&TCo h179 Main
" Bertha h20 Nye av Ac
" Callixte (Yvonne) cleaner h397 Main
" Edmund (Mathilda) fisherman h551 SN rd SN
" Edward (Sadie) fisherman r147 SN rd
" Edward T (Blanche I) custodian Oxford sch h19 Garrison
" Henry (Aurore R) driller h366 Alden rd
" Hilaire (Katherine) emp Bluestone Quarry Co Inc h378 Main
" Joseph farmer r46 Hawthorn
" Joseph (Augustine) h16 Hope Ac
" Josephine Mrs h6 Nye av Ac

Richard Julien (Sophia) emp Bluestone Quarry Co Inc h46 Hawthorn
" Leo truck driver r6 Nye av Ac
" Louis prop Green Circle Cafe r5 Grant
" Ora sewer r46 Hawthorn
" Raymond (Marion) emp Bluestone Quarry Co Inc h28 Dover
" Yvonne r37 Hawthorn
" Yvonne P tchr Edmund Anthony Jr sch r179 Main
Richards Alfred r36 Grove PB
" Alfreida K r62 Centre
" Arthur S (Irene K) pur agt NB and chairman Bd of Fire Engineers h11 Laurel
" David prop Richards Motors res Freetown
" Dudley S master plumber r4 Garrison
" Harry S (Jeanne M) gas sta mgr Popes Island h46 Wilding
" Isabelle (Mrs Rosamond) emp The Galley h83 Shaw rd
" Lloyd S lab r20 Blackburn
" John S (Leontine) slsm C&Co h37 Hedge
" Motors David Richards prop 74 Main
" Phileas (Ida) emp 4 Union Wharf h44 Grove PB
" Robert plumber 55 Main res NB
" Rosamond J (Isabelle) emp RB&CInc h83 Shaw rd
" Thomas (Rose) lab h60 Slocum Ac
" Sylvester (Arthemise) fisherman h36 Grove PB
" William slsm 74 Main res NB
" William (Blanche C) emp WPA h297 Main
" William H (Victoria) loom fixer Wamsutta Mill h4 Garrison
Richer Henry (Flora) pntr h47 Washburn av
Ricketson Alfred C (Luella M) foreman WPA h26 Sylvia
" Elizabeth S wid Harrison D r111 Main
Riding Fenton (Gertrude) copper wkr h74 Farmfield
Ridings Abraham G (Bertha T)lab h50 E Elm
Ridley Harold S (Esther A) office mgr Dun & Bradstreet h21 Massasoit av
Riendau Edgar r37 Mill rd
" Jerry J town clk treas and coll h Hathaway rd Ac
" Oliva (Doris) ice dealer 75 Laurel h do
" Oliver (Clara) h37 Mill rd
Rigby Edmund (Gertrude E) bkpr H Mfg Co NB h196 Green
Riley Dennis r6 Newton
" Katherine V wid Thomas S h29 Union
Rimmer Harold (Elinor) rivet mkr h32 Alpine av
" William (Alice A) mach h25 Beech
" William Jr appr mach r25 Beech
Rioux Hermel J (Angela) painter and paperhanger 119 Pleasant h do
" Maurice mill opr r119 Pleasant
" Paul (Alma M) slsm NB h177 Main
" Pauline V bkpr Smith Bros r177 Main
" Raymond (Doris) eng r119 Pleasant
Ripley Irene waitress r12 Sycamore
Rivard Armand (Harriett) mill opr h17 Winsor
Riverside Cemetery Hay B Reid supr 274 Main
Rivet Albert J foreman UStRy h58 S Main Ac
" Lucien A r60 S Main Ac
" Norman L r58 S Main Ac
Rivet Rene A (Yvette) mech UStRy h122 Francis
Robbins D Judson gas sta attd r149 Pleasant
" Ethelwyn wid Charles bkpr 37 Rotch h149 Pleasant
Robert Joseph A (Ethel) barber 50 Main h30 Cherry
Roberts Anthony r10 Lawton
" Aurelia hskpr 127 Green r73 Chestnut
" Aurore wid Edward r18 Jean Ac
" Charles (Mabel) musician r3 Cowen
" Edward (Avis) emp NB r21 Nye av Ac
" Ernest C (Agnes) mill opr h15 Oxford
" Francis (Annie) painter h20 Adams
" George A (Eliz F) chauf h3 Cowen
" John L (Bernice) opr h15 Florence
" John R h10 Lawton
" John R Jr opr r10 Lawton
" Leonard (Clara) clk h31 Newbury av
" M Lillian hskpr 50 Wilding r do
" Margaret E wid Abraham r15 Oxford
" Orelia dom r73 Chestnut
Robertson Arthur C (Delilah S) retired h60 Oxford
Robey Versal F (Marion G) state welfare h92 Chestnut
Robichaud Arthur C h49 Coulombe Ac
" Beatrice waitress h49 Coulombe Ac
" Daniel (Annie) lineman NET&TCo h56 S Main Ac
Robidoux Adelard chauf h93 E Morgan
" William (Diane) driver h24 Wing Ac
Robillard Ernest J (Jeanne A) clk A & P Tea Co 24 Centre res NB
Robins Neville S (Lillian) clk NYNH&HRR NB h2 Hedge
Robinson Arthur P (Catherine I) seaman r34 Kendrick av
" Catherine I (Mrs Arthur P) battery hand Soule Mill r34 Kendrick
" Elijah (Ruth) mech h3 Noyes Ac
" George P (Sarah J) 2d hd h236 Adams
" Harriet tchr Job C Tripp sch r136 Main
" Hilda weaver r236 Adams
" Lawrence V (Ada) 1st lieut Eng 3 h5 Wilding
" M Gertrude Mrs h218 Main
" Marguerite L Mrs packer Atlas Tack Co r4 Garrison
" Raymond L tchr FHS r131 N William
" Thomas (Lillian) emp WPA h29 Bridge
" Thomas J (Catherine C) elec NBG&ELCo r23 Main
Robitaille Georgianna Mrs r60 Coulombe Ac
Robotka Fanny Mrs r29 Roosevelt Ac
Roby Exavier (Emily) lab h36 Rock Ac
Rocha Antone (Marie) farmer h225 Alden rd
" Antone Jr (Emma) h20 Dover
" Antone M (Mary I) opr h23 Hitch
" Cazimiro (Carlotta) emp B Quarry Co h1 Clifford Ac
" John C (Boleselawa) opr r15 Coulombe Ac
" Manuel C (Gloria N) farm lab h46 Boston Hill rd
Roche, Renaud Pharmaceutical Co Inc pharaceutical mfrs 745 Washington pres Thomas N Roche, treas Lawrence J Renaud, sec Harold B Dutton
" Thomas N pres Roche, Renaud Pharmaceutical Co Inc res NB
" Thurley Mrs r11 Morton

Rock Arthur (Blanche) emp NB h Chadwick SN
" Exilda C wid Zepherin r4 Coggeshall
Rocklin Kesseler tailor 52 Main res NB
Rockwell Frederick W (Mildred) USN h10 Coulombe Ac
Roderick Abel r15 Rotch Ac
" Antone (Louise) emp NB h9 Temple pl
" Bernard truck driver r48 Chestnut
" Hilda dom r48 Chestnut
" Joseph (Olivia) mill wkr h15 Rotch Ac
" Joseph M (Eliza F) cook h48 Chestnut
" Joseph S (Frances) h10 Atlas
" Joseph S Jr (Lena) chauf D N Kelley & Son r10 Atlas
" Leonard emp NBG&ELCo r21 Winsor
" Manuel (Mary) h8 Rivet Ac
" Manuel (Albertina) fireman h21 Winsor
" Manuel F (Helen G) mill opr r173 Green
" Manuel S Jr (Marie R) lab h570 Bridge
" Marie maid r48 Chestnut
" Mary r8 Rivet Ac
Roderigues Mary Mrs opr h6 River Ac
" Oswald S (Rose M) mill opr h5 Dover
" Rose F Mrs mill opr r24 Jean Ac
Roderiques August (Evelyn) molder h96 Main Ac
" Francisco (Rose) clk h17 Deane
" John (Justina) opr h186 E Deane
" Livia student nurse r17 Deane
Rogers Andrew emp WPA r36 Main
" Anna wid John L h249 Adams
" Anna M student r249 Adams
" August (Anna) h179 S Main Ac
" Dairy (Wm, Edw and Joseph Rogers) 126 Bridge and ice cream 116 Huttleston av
" Dexter (Mabel) gas sta attd h7 Dover
" Edith tchr FHS r33 Oak
" Edward (Edith E) (Rogers Dairy) h62 Howland rd
ROGERS EDWIN L prop Globe Radio New Bedford h93 Laurel
" Edwin L Jr mill opr r93 Laurel
" Elsie r31 Rotch
" Elvira P wid Prince A h6 Lafayette
" Evelyn S wid Ben r3 Mulberry
" Frank (Francisco) mill opr h138 Green
" Frank (Marie) emp Atlas Tack Corp h31 Rotch
" Harry emp Rogers Dairy r33 Oak
" Hattie h262 SN rd
" Helene K sten Willey's Inc NB r93 Laurel
" John emp Acushnet Process Co r179 S Main Ac
" John (Lucinda) radio installer h15 New Boston rd
" John (Mary E) emp Rogers Dairy h33 Oak
" John D (Maude M) auto mech h21 Perry
" John H make-up editor Standard Times NB h12 Gilbert SN
" John L lab r21 Perry
" John L clk r249 Adams
" John S Jr (Anna C) member school committee and chauf h120 Washington
" Joseph emp MTD&MCo NB r179 S Main Ac
" Jos (Amy E) (Rogers Dairy) h116 Bridge
" Joseph F (Rosaline) h6 Elizabeth
" Manuel (Mary) mason h21 Morgan
Rogers Marie C (Mrs Frank) clk Atlas Tack Corp r31 Rotch
" Mary E clk C&Co r26 Sedgewick rd
" Norman E clk r21 Rogers
" Ora emp Acushnet Process Co r179 S Main Ac
" Paul A h376 Middle rd Ac
" Raymond D (Gladys M) mech h10 Perry
" Sarah N wid John h33 Oak
" Sheldon S (Dorothy B) draftsman h3 Mulberry
" William (Dorothy) (Rogers Dairy) h126 Bridge
Rogissart Albert (Corinne) speeder tender h402 Main
" Desire (Lucy) opr h38 Newbury av
" Henry V opr r400 Main
" Irma emp Strand Leather Goods Co NB r340 Main
" Jeannette mill opr r406 Main
" Joseph V h400 Main
" Louis A (Della) carp h399 Main
" Marcel (Diana) 3d hand h340 Main
" Margaret r38 Newbury av
" Marguerite Y winder tender r400 Main
" Marie A winder tender r400 Main
" P Jule (Elise) opr h406 Main
Rokita Catherine r44 Coggeshall
" Chas wvr Naushon Mill r44 Coggeshall
Romeo Celia T winder tndr r15 Sycamore
" Lena r15 Sycamore
" Mary wid Concetto V h15 Sycamore
Romero John (Mary) weaver h30 Hitch
Rondeau Delphio (Clarinda) chauf h28 Newbury av
Rooney Edwin A (Beatrice M) slsm h136 Laurel
Roos Frances F reporter r23 Bellevue
" Louis A (Mary C) cond NYNH&H h23 Bellevue
Rosche William fisherman r26 Hathaway PB
Rose Anthony lab r32 Hitch
" Anthony E (Mary K) prop Rose's Market h43 Centre
" Anthony E Jr clk Rose's Mkt r43 Centre
" Antone (Mary) emp NB h128 Alden rd
" Antone F h32 Hitch
" Charles r68 Pleasant
" Charles F mech h393 Main
" Edward (Mrs) mech E H Corson NB h16 Deane
" Frances R r32 Hitch
" George emp NB r68 Pleasant
" George F USA r74 Narragansett blvd
" Henrietta bkpr Rose's Market r43 Centre
" Ida r42 S Main Ac
" John (Gertrude) r59 S Main Ac
" Joseph r15 Summer
" Joseph F (Rose F) lab h109 Bridge
" Joseph G (Annie G) emp NB h74 Narragansett blvd
" Joseph G lab h17 Summer
" Joseph G Jr (Mary B) h15 Summer
" Joseph W USA r74 Narragansett blvd
" Manuel F (Mary) h68 Pleasant
" Manuel F Jr r68 Pleasant
" Manuel G (Adrienne A) h116 Pleasant
" Manuel P grocer 42½ Rotch res NB
" Mary E Mrs h427 Main
" Mary opr r68 Pleasant
" Mary wid John h59 S Main Ac

Rose Olivia wid Frank h24 Winsor
" William F emp town r427 Main
Rose's Market Anthony E Rose prop 43 Centre
Ross Alcide barber 39 Centre res ND
" Carroll A USA r122 Chestnut
" George T (Gertrude B) slsm h24 Oxford
" Laurent (Angelina) barber 39 Centre h122 Chestnut
Rothney Christine A wid Jas C h91 Church
Rothwell Beatrice clk NBG&ELCo r64 Hedge
" Frank weaver h213 Main
" Harriet wid Frederick M h64 Hedge
" Henry R R loom fixer r213 Main
" Robert (Marion E) elec 591 County NB n61 Sconticut Neck rd
Rounsville Snerman H emp NET&TCo h138 Main (12)
ROUNSEVELL ADONIRAM T (Ida H) asst treas New Bedford Inst for Savings h115 Washington
" Arnola W opr h46 Church
" Inez B r46 Church
" Silas H (Elizabeth E) h58 Fort
Rounswell Bertram emp NET&TCo h315 SN rd SN
Rourke Lloyd K (Leona) chauf h139 Laurel
Rousseau Joseph A (Lorette) spinner h57 Crompton Ac
" Marie C tchr Rogers scn h78 Centre
" T Dolores tchr Bedford Hills NY r78 Centre
" Wilfred C (Eva) bus NB h53 Pembroke av Ac
Rowe George T (Grace M) clk Hathaway Mill h88 Massasoit av
" Samuel B (Elizabetn) emp WPA h40 Middle
" Samuel W (Yvonne) h55 Pleasant
Rowell Grace wid Arthur h27 Alpine av
Roy Arsene A baker r84 Wing Ac
" Irene D r30 Pembroke av Ac
" Joseph A student r84 Wing Ac
" Louis A (Laura) lab h30 Pembroke av Ac
" Napoleon E (Mary H) emp NB h17 River av
" Pierre elec r84 Wing Ac
" William H (Albertina) meat cutter h100 Weeden rd
Roza Joseph S (Amelia S) chauf h50 Rodman
" Marie wid Manuel h28 Hawthorn
" Rosalind A clk NB r50 Rodman
Rua Antonio (Julia) emp NB h11 Hope Ac
" Joseph G (Annie) opr h273 Alden rd
Ruhmpohl Gulie H S wid Aug n3 Spring
Rupkas Adam (Adela) emp PWA h62 Hathaway SN
" Adam Jr fisherman r62 Hathaway SN
" Walter fisherman r62 Hathaway SN
Rusinoski Alexander lab r5 Atlas
" Chester r5 Atlas
" Helen stitcher r5 Atlas
" Mitchell CCC r5 Atlas
" Romeo (Apollia) lab h5 Atlas
Ruska John (Boleslawa) papermill wkr r15 Coulombe Ac
Russell Annie L wid Pardon r150 Chestnut
" Clarence S (Judith H) emp Acushnet Process Co h22 Spring
" Judith H (Mrs Clarence S) pres King's Daughters Home for Aged Inc h22 Spring
Russell Lena J tchr FHS r138 Main (8)
" Mem Libr Emma L Wnite librarian Main c Saucier Ac
Rutkowski Anita emp CSCo r35 Oak
" Charles chauf h35 Oak
Ryan Cecil R (Ruth D) agt MSPCC-NB h116 Chestnut
" Harold D P clk PO res NB
" Mary A r332 SN rd
Ryder Agnes C wid John h41 Oxford
" Marion L tchr Rogers sch r90 Laurel
Ryle Arthur (Annie) loom fixer Nashawena Mill h29 Garrison
" James (Muriel) filler r5 Deane
" Mary emp ATCo r29 Garrison
" Wilfred r29 Garrison

SACRED HEARTS ACADEMY Sister Marie Jeanne mother supr 334 Main
" Heart Monastery 3 Adams
" Heart R C Church Rev Seraphim Ooghe pastor 382 Main
Sagen John (Alma) r12 Grandview av SN
St Amand Clement (Statia) milk peddler r40 Garfield Ac
St Aubin Arthur J (Blanche) truck driver h15 Beech
" Julia wid Arthur h SN rd c Bonney
St Denis Joseph A (Eva M) clk h758 Washington
St Don Jos J (Bertha R) h372 Middle rd Ac
St Francis Xavier R C Church Rev Reynold Ebbers pastor Main Ac
" Xavier Sch Dominican Sisters in charge Main Ac
St George James H emp Atlas Tack Corp r91 Church
" Joan K wid Herman r91 Church
St Germain A Thos (Ruth M) lab h44 Bridge
St Jean Alice E Mrs h54 Cottage
" Ida wid Aug h185 S Main Ac
" Lillian attd r185 S Main Ac
" Raymond (Evelyn) r185 S Main Ac
St Joseph's R C Church Rev Stanislaus Bernard pastor, Rev Joseph Bielske curate Spring c Adams
" School Rev Stanislaus Bernard supt Sister Louise principal Spring c Rotch
St Mary's R C Church Rev Charles DeBaetseler pastor 440 Main
St Onge Alexis cloth cutter r372 Main
" Edward J (Orpha O) mgr First Nat Stores 29 Centre h17 Morton
" Orpha A student r17 Morton
" Phillipe (Malvina) mule spnr h7 Spruce
" Roger E student r17 Morton
" Wilfred E emp WPA h372 Main
St Rose's Convent (Dominican Sisters) Sister Mary Damien superior 221 Main Ac
Saladino Joseph foreman r71 Centre
Sale Mary A S prin Wash St Sch h11 Pease
Salisbury Louis W (Minnie) fisherman h398 Washington
Salles Manuel (Emily) lab h64 Oxford
Salt Frank (Grace) elec helper h15 Bay
Sameiro Antone L (Mary L) opr h129 Adams
Sampson Clara B r62 Centre
" George W emp NB r63 Larch av
Sandback Alexander (Clara) h39 Howland rd
" Alexander W C clk r39 Howland rd

Sandback Minnie waitress r39 Howland rd
Sandells Charles (Annie) roofer h SN rd
Sanders Edward W certifying office WPA h107 Morse n Fort
Sanecki Antone r89 Union
Santos Albert (Ethel I) chauf h42 Alpineav
" Alvina r198 E Deane
" Antone r193 E Deane
" Antone (Augusta) emp NB h299 Alden rd
" Antone (Mary) prop Ideal Fish Mkt h10 Harvard PB
" Arthur (Erminia) gro NB h15 Morton
" August (Lena) cleaner h21 r Jean Ac
" Charles r2 Enos Ac
" Edw (Ernraolinda) farmer h84 SN rd SN
" Evangeline Mrs factory wkr r5 Morgan
" Frank (Ella) lab h1326 Newton
" Frank (Mary) opr h198E Deane
" Georgianna opr r42 Alpine av
" Henry (Margt F) driver h3 Atlas
" Henry USA r42 Alpine av
" Joaquim (Gertr) mill opr h148 Sycamore
" John (Isabelle) mill opr h5 Bridge ct
" Joseph r198 E Deane
" Joseph Jr (Emily F) clk NB h75 Jean Ac
" Joseph B (Theresa) h2 Enos Ac
" Joseph E (Frances) h26 Rodman
" Joseph E Jr r26 Rodman
" Joseph F (Virginia) elec h98 Adams
" Manuel(Honora)millwkr h12 Cleveland Ac
" Manuel (Mary) emp 751 Washington h21 Elmwood av
" Manuel (Annie C) opr h42 Alpine av
" Manuel (Mary) gardener r84 SN rd SN
Santry Agnes music supvsr Fn schools r90 Laurel
Sarah's Market Mrs Sarah Cohen prop 75 Main
Sargent Edwin D (Rebecca H) emp C H Corson NB h180 Washington
Saucier Arthur farm hand r102 Main Ac
" Blanche V prop Blanche's Beauty Shoppe r102 Main Ac
" Evelina C grocer 111 Main Ac r4 Wing la
" Henry farm hand r102 Main Ac
" Henry (Marie R) emp reg of deeds h102 Main Ac
" Romeo emp NB r102 Main Ac
Sauer Caroline F clk Nat Bank of Fn r66 Green
" Mary E wid Albert F h66 Green
Saulnier Conrad ship mess boy r40 Maitland
" Melvin J mech hlpr r40 Maitland
" Oswald r40 Maitland
" Theotine (Sarah A) carp h40 Maitland
" Walter E r40 Maitland
Saunders Carl F (Helen M) foreman h53 Cherry
" Kennison F emp WPA r143 Washington
" Phebe J wid Horace h198 Washington
" Roger C (Veneia B) mech 99 Spring h143 Washington
Savarie Florina r20 Nye av Ac
Sawyer Alvei (Alice) emp New England SSCo h33 Slocum Ac
" Elizabeth P wid Steph P r14 William
" Fred watchman r33 Slocum Ac
" Marshall M (Marion K) emp ATCo h8 W Allen
Schatz Bernard R (Lillian) emp NB h48 Bridge
Schatz Lillian (Mrs Bernard R) emp NB h48 Bridge
Schiller Arth (Lulu E) gro 63 Pleasant h59 do
" Claudia I sec bd selectmen Town Hall r59 Pleasant
Schlick Sarah E Mrs h17 Main Ac
Schlingheyde Ernst O (Sara I) acct WPA Boston h44 Spring
" Sara I (Mrs Ernst O) corsetiere 44 Spring h do
Schmidt Hugh E Jr (Veronica H) bus 116 Front NB h9 Grove Pope Beach SN
Schneider Jeannette A hskpr r9 Nye av Ac
Schofield Elizabeth Mrs r38 Elm av
" John W (Eva) h38 Elm av
" Walter mech r38 Elm av
Schroeder Evangeline C r119 Adams
" William L h119 Adams
Schultz Hugo (Mary M) stmftr h237 Adams
Scott E Spurgeon (Margt A) mgr Dana Farm h181 Adams
SEAMAN JOHN H (W Virginia) v-pres Fairhaven Institute for Savings and prop Manhattan Market, New Bedford h31 Lafayette
" Walter J stage mgr Olympia NB r262 SN rd SN
Sears Earle F (Elsie I) mech E H Corson NB h4 Elm av
" Elsie I (Mrs Earle F) milliner NB h4 Elm av
" Mary E Mrs h24 Hill Ac
Seddon Service Station Thomas Seddon prop 10 S Main Ac
" Thomas prop Seddon Service Station res NB
Segueira Edwarda h49 Anthony Ac
Seguin Felix C (Carrie V) retired h59 Union
Selley Ellen prop The Ellen Shoppe h18 Oxford
" George bakers hlpr 33 Centre res NB
Senna Eliz A wid Manuel h43 Huttleston av
" Joseph slsm r43 Huttleston av
Serafano Arthur r199 Main
Serod Ralph V (Mary) doffer h13 Hope Ac
Serpa Laura Mrs emp WPA h90 Main
" Theresa R mill opr r8 Rivet Ac
Severance H Eliz h86 Middle
Seymour Thos Jr (Beatrice) truck driver r9 Hope Ac
Sezak Saml (Ethel T) h2 Maple av
Shappell William P (Irene E) architect h30 Jerusalem rd
Shaw Charles H (Isabelle M) mgr Hathaway Oil Co NB h110 Washington
" Clifford A (Ona M) emp NB h48 Cedar
" Hazel E dressmkr 70 Farmfield r do
Shea John F (Thelma K) emp NET&TCo h189 Green
Sheehan John J (Bertha) bartender Am British Social Club h47 Hathaway
" Louise M clk r8 Cottage
" Margaret V wid Peter h39 Laurel
" Mary E wid Michl h8 Cottage
" Ruth wid Paul S h22 Laurel
Shepard Henry N (Margt) lab h34 Davis
" Marie r71 Centre
Sher David S (Mary) bus NB h105 Pleasant
Sherman Dorothy M emp Atlas Tack Corp r44 Hitch
" E Clifton (Mabel I) steward h21 South

Sherman Earle F (Mary) clk h24 Hathaway PB
" Edwin J (Lucille) lab h204 Peckham rd
" Elizabeth A tchr Job C Tripp Sch r129 William
" G Prescott r63 Laurel
" Geo E (Luella P) sls mgr NB h63 Laurel
" Gladys Mrs r56 Hawthorn
" Leonard A (Kath M) slsm h128 Pleasant
" Nina wid Edw h24 Bridge
Sherren Franklin L clk Stop & Shop r106 John Ac
Short Beach off Sconticut Neck rd
Showell George E (Louisa L) gardener h9 Sycamore
Shumway Howard H (Lucy O) eng r44 Pleasant
" Howard H Jr airplane mech r44 Pleasant
" Marion D (Mrs Orsman A) clk Board of Public Welfare h35 Main (9)
" Orsman A (Marion D) chemist h35 Main
Shurtleff Chas E (Lucy M) auditor Town Hall and bkpr NB h17 Green
" Chas W (Helen) dentist NB h83 Green
" Charles W Jr emp NB r83 Green
" Clair r83 Green
" Edward B emp NB r17 Green
" George H h14 Spring
" Henry (Lydia) emp NB r22 Middle
" Henry H r83 Green
" Herbert P (Clara M) r17 Green
" Lewis T r67 Green
" Louis B (Lillian) slsm h159 Main
" Marion E cook Sol E Mar Hosp r14 Spring
" Nelson LeB (Julia C) h48 Green
" Norman D (Leola M) police sergt h85 Gelette rd
" Robert r83 Green
" Stanley student r83 Green
" Venadys L nurse 48 Green r do
Shute Lawrence (Muriel) fisherman h15 Hedge
Siebert Margaret tchr FHS res NB
Silsby Frederick W (Helen) sail wkr Union Wharf h38 Cedar
" George C r35 Main (2)
" Ralph W (Caroline W) sailmkr Union whf h35 Main (2)
" Roger M mech eng Beverly r35 Main (2)
Silva Adolph h39 Elizabeth
" Albin S (Annie S) clk h351 Alden rd
" Alfred S (Mary) acct h8 Hitch
" Alice J opr r19 Deane
" Anthony emp NB r7 Hitch
" Antone plmbr r7 Hitch
" Antone J (Mary) lab h10 Spring
" Antone P (Frances A) carp h63 Rotch
" Arnold opr r18 Hitch
" Aug (Rose J) fisherman h9 Burgess av
" Boaventura L student r22 Ash
" Daniel J shoe wkr r19 Deane
" Dorothy dom r10 Spring
" Elsie r64 Narragansett blvd
" Elsie N r245 Green
" Frank M (Mary S) emp RC&BInc h20 Beech
" George D (Mary) collr h469 Main
" Hermenegildo L (Mary) ins agt h22 Ash
" Isabelle r10 Spring
" Jesse (Mary) opr h20 Deane
" John power press opr r127 Laurel
Silva John lab r24 Ash
" John C (Ida P) lndywkr h24 Ash
" John J (Olive) emp 105 Washington h14 Jefferson
" Jose M (Agnes P) tackmkr h245 Green
" Joseph (Mary J) barber h19 Deane
" Joseph (Helen) h15 Bridge
" Joseph B (Mary B) mill opr h335 Main
" Joseph B (Annie S) retired h253 Adams
" Joseph E (Isabel M) lab h88 Middle
" Joseph F (Laura) emp Revere Copper Corp h57 Sycamore
" Joseph J h6 Oak
" Louis ins agt h Gilbert SN
" Manuel lab r64 Narragansett blvd
" Manuel F (Allce W) shell fish 624 SN rd h do
" Manuel P prop Portugeuse American Shoe Repairing res NB
" Manuel S (Mary L) h7 Hitch
" Manuel S Jr (Mary E) emp RC&BCo h112 Centre
" Margaret r469 Main
" Mario (Edith C) emp C F Wing Co NB h61 Rotch
" Mary wid Manuel F r64 Narragansett blvd
" Seraphim S (Gertrude) mgr Phaneuf & Son res SD
" William E (Louise) tack mkr h161 N Walnut
Silveira Constance bkpr Atlas Tack Co r65 Oxford
" Evelyn D sten 213 Municipal Bldg r249 Green
" Filbert A (Mary A) drill wkr h249 Green
" Filbert A Jr (Mary D) member Board of Health and physician 235 Green h do
" Louise F bkpr 235 Main r65 Oxford
" Marion r65 Oxford
" Mary E Mrs h65 Oxford
" Vasco (Gladys) clk NB h39 Howland rd
" Walter A (Mary F) mgr NB h48 Elm av
" —see Sylvia
Silver Albert E (Eliz C) emp Atlas Tack Corp h141 Chestnut
" Dorothy E r141 Chestnut
" Percy E (Marion R) buttonmkr h48 Briar Cliff rd SN
" William (Mary A) h112 Bridge
Silvia Frank A (Angelina E) ship caulker h20 Florence
" John h558 Washington
" Mary Mrs h535 SN rd
Silviera Mary maid 28 Middle r do
Simas Sarah A h24 Allen
Simmons Abram F (Emelia) eng NBG&EL Co h27 Green
" Arth L (Lao B) asst mgr NB h51 Walnut
" Chas driver NB r14 Harbor View av
" Frederick A clk Boston r51 Walnut
" James R (Alice) US forester h6 Lafayette
" Mabel E Mrs r29 Green
" Mary F nurse r51 Walnut
Simpson Elizabeth nurse prop Laurel St Home r19 Laurel
" Ellen H r17 Laurel
" Margaret r17 Laurel
Sinclair Russell emp ATCorp r111 Chestnut
Singleton (Theresa M) freight handler h67 Hope Ac

Sinioris Mary Mrs stitcher r380 Main
Sinkowski Walter r26 Enos Ac
Sisson Charles B (Marion) clk h15 Perry
" Charles H slsm r35 Fort
" Charles H (Lida P) prop Bryden Apts and plmbg 55 Main h35 do (1)
" Eleanor tchr Job C Tripp School r146 Main
" Ida H Mrs r474 Washington
" Jannette r15 Perry
Sister Marie Jeanne motner supr Sacred Hearts Academy r334 Main
" Mary Damien mother superior St Rose's Convent r221 Main Ac
Sisters of the Sacred Heart r334 Main
Siwik Bronislaw (Blanche) prod mgr Continental Screw Co NB h1 S Main Ac
Skczolek Edward emp CCC r20 Winsor
" Odella opr r20 Winsor
" Peter (Stephanie) mill wkr h20 Winsor
Skeie Andrew S (Ranghilde) fisherman n28 Linden av
Slater Eli (Lillie) prop Ferry Cafe h63 Farmfield
" Thomas (Eliz) h35 Bridge
" Victor O B (Bertha S) chr Town Planning Bd and designer 216 Bellville h145 N Walnut
Sleepers Gabriel Rev Br r3 Adams
Slocum Edwin A wvr r95 Bridge
" Florence r95 Bridge
" Harold D supt NB Cotton Mill h95 Bridge
" Jeannette E wid Wm A h245 Adams
" Walter A painter r245 Adams
Small Belle L Mrs r106 Adams
" Edith (Mrs Edmund K) emp ATCorp h106 Adams
" Edmund K (Edith) emp ATCorp h106 Adams
" Florida Mrs hskpr 343 SN rd r do
Smalley Clifton emp N Y r5 Christian
" Henry (Annie) h5 Christian
" James (Florence H) clk Sidneys Dept Store NB h48 Cottage
" Russell R emp N Y r5 Christian
" William B C (Edith T) emp Fall River h49 Green
Smith Annette R wid Lester B waitress h10 Spring
" Arvella H wid Albert H h42 Rotch
" Barbara B student r15 Coe
" Blanche L chief opr NB r17 Cottage
" Charles F emp Revere Copper & Brass Co r137 Chestnut
" Charlotte maid 10 William r do
" Dorotny r136 Chestnut
" Edward (Ruth I) opr h19 Middle
" Eliz D emp ATCo r136 Chestnut
" Evelyn M tchr Wash St Sch r137 Chestnut
" Frank (Mary A) mach h137 Chestnut
" Gilbert M (Bella) truckdriver h216 Mill rd
" George (Yvonne) slsm h11 Taber
" Howard M (Gladys M) foreman Little Bay Farm r332 Washington
" James (Katherine) h332 Washington
" John C (Perry & Smitn) res inq do
" John C (Louise F) policeman h50 Adams
" John P (Neva B) letter carr h45 Pleasant
" L Edgar (Rutn B) nead eng Peirce & Kilburn n15 Coe
" Louis (Veronica) mach h9 Grove PB
Smith Mildred F tchr Oxford Sch res NB
" Paul L bus NB r63 Green
" Wm C (Palmira) emp ATCo h52 E Allen
Smith's Boat Landing 80 Middle
Snedden George A (Bernice E) slsm h24 Larch av
Snow David K (Marguerite) custodian 6 Cherry h do
" Lester A musician r502 Washington
" Lester W (Helen M) window clnr h552 Washington
" Lizzie F wid John A r130 Green
" Marguerite H (Mrs David K) tchr NB h6 Cnerry
" William F macn r552 Wasnington
Soares Alice emp WPA r46 Spring
" Antone (Mary) n163 Laura Keene av Ac
" Antone (Mary D) farmer h442 Bridge n New Boston rd
" Antone Jr truck driver r163 Laura Keene av Ac
" Charles J mill opr r66 Spring
" Edw L (Margt F) dentist NB h25 Fort
" Josepn farmer h27 Alden rd
" Joseph J (Mary I) lab h66 Spring
" Laura M student r27 Alden
" Manuel fisherman h18 Rotch
" Manuel P farmer r27 Alden rd
" Mary wid Joaquim M r359 SN rd
Soars Edw W (Eleanor) mach h26 Atlas
Soderberg Niles G (Dolly F) fisherman h8 Wilding
Sohlgren Fredk W (Lucy A) r124 Washington
" John A watchman r335 rear SN rd
Sopczenski Anthony clk r39 Pleasant
" Walter (Antoinette) fisherman h39 Pleasant
Sorelle Bernadette opr h24 Slocum Ac
" Donald (Clara) supt water wks h24 Slocum
" Donald J Jr piper r24 Slocum Ac
" Roland R emp Ac Water dept r24 Slocum Ac
Soucy Emile (Odina) wvr h18 Morton
Sule Elsie clk NB r372 Middle rd Ac
Sousa Lionel J (Margt L) mach opr r93 Pleasant
Southerland Joseph C (Anna L) h8 Cowen
Southworth William T (Alice R) emp NHRR h25 Taber
Souza Alex F (Rita) farmer n250 Bridge
" Alex F Jr farmhand r250 Bridge
" Alfred (Mary) mill wkr h36 Gill Ac
" Anthony (Rose) farmer h35 Harding rd
" Anthony C (Rose) mech h14 Oak
" Antone (Rose) farmer h453 Sconticut Neck rd
" August (Joaquina) millopr r16 Boylston Ac
" Augusto G lab h56 Anthony Ac
" Barbara wid Gaspard h459 SN rd
" Cecelia r25 Laurel
" Celia sewing Northern Mfg Co r35 Harding rd
" Fannie (Mrs Frank Jr) sewer Economy Blouse Co h14 Blackburn
" Florence bkpr r18 Hitch
" Francisco D farmer h Wing Lane
" Frank (Mary) lab h5 Vincent
" Frank (Jenny) lab h19 Highland rd
" Frank Jr (Fannie) truck driver h14 Blackburn

Souza Frank F lab r inq PO
" Gloria wid Frank h30 Veranda av
" Grace r16 Boylston Ac
" Henry F farmhand r250 Bridge
" Hilda sewing r35 Harding rd
" James r35 Harding rd
" John (Lydia) mill nand h85 Church
" John M (Etnel) fruit peddler h14 Sylvia
" John P seaman r22 Ash
" Joseph Jr (Roseanna) opr h23 Morgan
" Joseph (Catherine) opr r131 Shaw rd
" Joseph (Rose) farmer h326 Washington
" Joseph S h25 Laurel
" Kasimienor Mrs r8 Boylston Ac
" Lydia r36 Oak Grove la
" Manuel (Mary) lab h459 Bridge c Alden rd
" Manuel (Mary) h15 Alpine av
" Manuel (Mary) mill opr h64 Narragansett blvd
" Manuel (Mary) h28 Hopkins
" Manuel A (Mary P) h23 Ash
" Manuel G (Alice) (Fairhaven Garage) res NB
" Manuel M (Mary) h36 Oak Grove la
" Manuel M Jr r36 Oak Grove la
" Margaret r25 Laurel
" Mary Mrs h16 Boylston Ac
" Mary A wid Joseph h18 Hitch
" Mary Mrs h459 Bridge
" Norman r35 Harding rd
" Ralph M (Frances) garage Bridge cor Alden rd h27 Alden rd
Sowa Antone (Helen) wvr h88 John Ac
Spaniel Evelyn wid John r69 Mill rd
Spencer B Ventura (Theodolinda) opr h121 Laurel
" Fred (Florence E) mach h87 Union
" Robert M (Helen M) emp White's Dairy h12 Taber
" Walter G custodian E Fn Sch h300 Washington
Spinney Arth J letter carrier PO res NB
Spirlet Jos (Mary) loom fixer h36 Wing Ac
" Norman A emp Firestone Corp r36 Wing Ac
" Paulette mill opr r36 Wing Ac
Spooner Allen R (Emily B) gdnr h7 North
" Barbara D r84 Middle
" Charles W lab h87 Nye's la Ac
" Edward B mach r81 Bridge
" Edward G (Charlotte B) chief fire dept h81 Bridge
" Eliot A (Grace E) h20 Main Ac
" Eliot A Jr gardener r20 Main Ac
" Eliot G clk 19 Centre r81 Bridge
" George H student r81 Bridge
" Gertrude student r50 Wilding
" Harold S (Bertha L) capt Eng 1 h22 Adams
" Harold S Jr rubber wkr r22 Adams
" Harry L gardener h50 Wilding
" Isabelle L Mrs antiques 20 Main Ac h do
" Lewis G Jr (Mary) mech h Middle rd Ac
" Louise E waitress NB r22 Adams

SPRING STREET AUTO SERVICE STATION Joseph G Andrade prop 99 Spring tel 3-2746

Spry Wm (Marion) eng h152 Main
Staffiere Euplio (Mary) lab UStRyCo h86 Aiken
Stafford Jane G wid George B h44 Green
Stafford Maud E tchr NB r44 Green
Stalker Geo L (Elsie) mgr NB h46 Cherry
Standish Peter A (Anna) prop Fairhaven Variety Store h76 Main
Stanley Helena L asst prin Edmund Anthony Jr sch res NB
" Ida M wid Walter O r62 Centre
Stanton Albt E (Grace R) h141 New Boston rd
" Grace R (Mrs Albert E) sec NB h141 New Boston rd
Staples Emily R wid Wm E r11 Cooke
" Harold F mech r301 Washington
" William (Cora) emp WPA h134 SN rd
Stearns Arthur E (Goldie R) acct Taunton h42 Spring
" Arthur E Jr r42 Spring
" Charles W student r42 Spring
" Mary C wid Frank E r78 Chestnut
Stec Alice wvr r39 Roosevelt Ac
" Charles mach r39 Roosevelt Ac
" Frank (Mary) h39 Roosevelt Ac
Steele George A (Arlean) member Town Planning Bd and cotton broker NB h53 Walnut
" George A Jr student r53 Walnut
" Richard N student r53 Walnut
Steenbeck Egbert superior Novitiate of The Sacred Hearts pastor Lady of Assumption R C Church NB h3 Adams
Steliga Adam (Stella) emp RC&BCo h12 Club av Ac
" Suzanne S r12 Club av Ac
Stephenson William F (Beatrice M) tackmkr h37 Pleasant
Sterling R William (Eliz) vending machs h53 Green
Stern Alfd F editor Dartmouth News res NB
Stetson Alice C wid Chas F h7 Mill rd
" Anna V wid James A h21 Fort
" Bertha M wid Wm M h36 Main
" Gilbert H (Harriet E) special del msngr PO h14 Union
" Grace L phone opr r36 Main
" Herbert A student r7 S Chestnut
" Herbert A (Kath J) mariner h7 S Chestnut
" John H (Grace M) prop Stetson's Service Station NB h133 Pleasant
" John H (Sarah A) retired h81 Laurel
" Katherine A student r7 S Chestnut
" Richard A student r30 Main
Stevens Albert M driver r373 Alden rd
" Annie K r62 Centre
" Cora A h65 Main
" Dennis L (Grace L) r79 Aiken
" Douglas student r228 Green
" E Louise mus tchr 374 Washington r do
" Elmer (Almira) ice 374 Washington h do
" Henry insp of slaughtered animals r373 Allen rd
" Howard N (Marion D) ins agt NB h228 Green
" Marion D (Mrs Howard N) clk WPA Town Hall r228 Green
" Maurice L (Addie M) clk NB r73 Aiken
" Nelson H retired r228 Green
" Seth O (Kate A) farmer 373 Alden rd h do
" Sylvia r737 Alden rd
Stiles Anna B wid Chas W h120 Chestnut
" Charles A emp State r120 Chestnut
" Edwin R comp Fairhaven Star r120 Chestnut

Stiles Gertrude A comp ATCorp r120 Chestnut
Stiso Joseph (Susie E) supt Blue Stone Quarry h66 S Main Ac
Stitt James A student r192 Main
" Marjorie r192 Main
Stolte Charles H (Mary G) broker NB h10 Green
" M Jean tchr r10 Green
Stone Antone C (Emily M) mill opr h109 Middle rd Ac
" Dominic Rev Br r3 Adams
" Ernest r109 Middle rd Ac
Stowell Addie M bkpr NB h2 Turner av
" Bertram F (Sarah S) h79 Green
" C Willard r2 Turner av
" Helen M sten 10 Main r101 Bridge
" Joseph Jr (Nettie W) h14 Cedar
" Marion E r14 Cedar
" Nancy M r71 Fort
" Sidney H (Sarah J) stock clk h101 Bridge
" Walter (Lillian) millwright h18 Taber
Strahan Harriet dom r27 Veranda av
Straight Grace E wid Fred h73 Main
Strain Richd H treas Atlas Corp res NB
Stringer Pearl L dom r46 Veranda av
" Thomas H (Nellie) lab h46 Vernada av
" Thomas H Jr mill opr r46 Veranda av
Strojny Alfonse (Jennie) r rear 338 Main
" Frank M (Loretta) bar tender h38 Brown
Strong Eunice E tchr FHS h138 Main (8)
Stubbs Ella M r301 Washington
" Leonard L (Margt J) mill opr h33 Bridge
Studley Ruth B wid Braddock h483 Washington
Sturtevant Alice L nurse 47 Union h do
" Charlotte F tchr NB r47 Union
" Gertrude A sec NB r47 Union
Suffern Geo H (Cath V) elec NB h336 Main
" Geo H Jr (Dorothy M) mach r336 Main
Suhr Emil (Rosa) wvr Nonquitt Mill h24 Boylston Ac
Sullivan Catherine A r84 Union
" Daniel student r28 Green
" George W (Laura M) h292 Washington
" Geo W Jr student r292 Washington
" Kathleen r28 Green
" Michael J (Cath E) eng h84 Union
" Patrick (Mary) h28 Green
Sumner Thomas B h25 Newbury av
" Wilfred (Emily) lac h33 River av
Sunderlin Harry L (Mildred E) slsm Atlas Tack Corp h41 Huttleston av
Surinski Anne tchr Oxford Sch r87 Green
Surprenant Conrad (Violet) mach h47 Bay PB
Sutcliffe John T (Ida E) h10 Coggeshall
" Joseph Jr (Madge) capt Hose 1 and prop North Fn Sea Grill h241 Adams
Swearingen L M emp Goodyear Rubber Co NB r71 Centre
Sweeney John J (Margt L) h167 Alden rd
" Laura M bkpr Auto Selling & Supply Co r167 Alden rd
Sweet Abbie I wid Herbert L h70 Adams
" George (Freda) opr n7 Noyer Ac
" Herbert L Jr (Florence B) plumber r70 Adams
Swett David D student r109 Laurel
" Grace M r18 Fort
" Warren L (Annie C) h109 Laurel
" Warren P r109 Laurel
Swift Barbara C student r86 Francis
" Catherine Mrs r84 Fort
" Charles F (Lucy A) n34 Middle
" Edmund driver r248 Main Ac
" George T r248 Main Ac
" Guy C (Helen F) gasoline Fish Island h34 Middle
" Harry driver r248 Main Ac
" Mabel Mrs h248 Main Ac
" Paul R (Nellie) asst supt NB h86 Francis
" Ralph S (Mildred C) slsm h15 North
" Violet M student r248 Main Ac
" Waymon B Jr r248 Main Ac
Swol Cnas millwkr n386 Middle rd Ac
Sykes George T (Martna E) retired h391 Washington
" Lucy A wid Jeremian n32 Bridge
Sylivia Adolph h37 Elizabeth
Sylva Mary Mrs h Farewell c Hope Ac
Sylvada Fred R (Fannie W) slsm h169 Main
Sylvester Fred A (Clara) shpr h28 Larch av
Sylvia Albina laundry wkr r172 E Deane
" Aldena A clk Atlas Tack Corp r90 Centre
" Alex A (Emily) h18 Winsor
" Alex Jr quarry wkr r2 Hope av
" Alice I nurse Hyannis r72 Pleasant
" Alice L clk r19 Rotch
" Alice M (Mrs Ernest J) emp ATCorp h9 Cowen
" Alveda emp Atlas Tack Corp r21 Rotch
" Amelia presser r3 Veranda av
" Anna E r60 Spring
" Antnony A chauf r31 Weeden rd
" Anthony J (Hazel B) foreman Atlas Tack Co h32 Spring
" Anthony M dental tech NB r18 Hitch
" Anthony R (Julia M) chauf S O of N Y h277 Bridge
" Antone (Mary) lab h71 Lawson av Ac
" Antone Jr r17 Rogers
" Antone C (Mary C) h17 Rogers
" Antone V (Anna F) clk asst mgr Wonder Market h87 Pleasant
" Arnold M emp Atlas Tack Corp r18 Hitch
" Bros (Domingos M and John Sylvia) gros 17 Rotch
" Charles (Myra) truckdriver h141 Main Ac
" Charles r17 Rogers
" Charles (Ann M) carp h31 Oak
" Charles P (Theresa) millwkr h82 Middle rd Ac
" Delmer C musician r53 Cedar
" Domingo F (Margt T) lab h12 Blackburn
" Domingos (Mary) h76 Main
" Domingos M (Alvarina M) (Sylvia Bros) h90 Centre
" Dorothy r5 Pleasant
" Dorothy pocket book wkr r441 Main
" Edward (Mildred M) mover r84 Adams
" Edward A (Emily S) fireman NBG&EL Co h24 Morton
" Edward C (Evelyn) lab h61 Larch av
" Emily stitcher r18 Winsor
" Ernest J (Alice M) driver h9 Cowen
" Eva L emp Atlas Tack Corp r21 Rotch
" Evelyn r42 Washington
" Evelyn F opr r31 Weeden rd
" Evelyn Mae student r31 Weeden rd
" Ezilda r26 Spring
" Frank farmer r349 Bridge
" Frank F (Annie) chauf h60 Spring

ANDREWS & PIERCE, INC.
Daily Service Between Boston, New Bedford, Fall River, Providence
HOME OFFICE 506 MIDDLE ST., NEW BEDFORD—Tel. 8-5805
Providence—189 Charles St., Tel. Dexter 4716 S. Boston, 56 Medway St., Tels. 4370-4371

Sylvia Frank V (Mary) emp D W Kelley & Son h21 Rotch
" Frederick (Olive) opr r18 Winsor
" Frederick M auto mech r108 Sconticut Neck rd
" Frederick M (Nevart) clk ATCorp h63 Fort
" George r117 Spring
" George E (Helen E) dept mgr C F Wing Co NB h37 Fort
" George E Jr (Ida G) archt Hathaway Mach Co n39 Fort
" George L (Rosalie) lab h93 Adams
" George M clk Mattapoisett r90 Centre
" George W emp NB PO r31 Weeden rd
" Gertrude wid Anthony r53 Cedar
" Gilbert (Mary) lab h9 Coggeshall
" Herbert B (Helen) mill opr h146 Adams
" Isabel wid Edmund h56 E Morgan
" James A (Corinne G) sta mgr NB h5 Pleasant
" Jesse (Emily) clk 47 Fort h25 Laurel
" Jesse M (Marcella C) h32 Weeden rd
" Jessie Mrs r5 Taber
" John emp NB r2 Hope av
" John (Mary) mill wkr r37 Hayes Ac
" John Jr r37 Hayes Ac
" John B (Jeanne) truck driver r116 Centre
" John D r25 Rotch
" John F (Julia M) emp William F Nye Inc h71 Adams
" John J (Rachel) emp ATCo h14 Centre
" John M (Mary T) (Sylvia Bros, 17 Rotch) h19 do
" John P (Antoinette) chauf h38 Hawthorn
" John S (Yvonne C) mill opr r inq PO
" John S opr r inq PO
" Joseph (Laura E) pntr 441 Main h do
" Joseph emp ATCorp r36 Main
" Joseph clk Wonder Market res NB
" Joseph V (Labina) opr n25 Rotch
" Josephine emp ATCo r60 Howland rd
" Judith emp Wamsutta Mill r12 Morton
" Julia M (Mrs Edward F) grocer 73 Adams h71 do
" Lawrence (Cath) farmer h349 Bridge
" Lawrence E (Marjorie) h62 Massasoit av
" Leonard mill opr r25 Rotch
" Leonard L (Dorothy) h32 Pembroke av Ac
" Manuel (Mary) sea food 222 Washington h do
" Manuel M (Mary R) fisherman h13 Hedge
" Manuel R (Filomena) h117 Spring
" Marcelino (Mary) lab n22 Hitch
" Margaret emp ATCorp r60 Howland rd
" Marion G clk r71 Adams
" Mary emp ATCorp r60 Howland rd
" Mary Mrs emp C&Co r72 Pleasant
" Mary wid Manuel h42 Washington
" Mary F insp h34 Bryant
" Mary I r90 Centre
" Mary N Frank opr h26 Spring
" Michael B (Ethel M) foreman WPA n345 Bridge
" Mildred sten Flying Cloud Farm Ac r72 Pleasant
Sylvia Minnie wid Lysander n415 Main
" Olive r26 Dover
" Peter (Merciana) retired h92 Centre
" Raymond R (Kath) clk ATCo h16 Green
" Rosalie Mrs emp Wamsutta Mill r12 Morton
" Rose r25 Rotch
" Virginia Mrs h inq 43 Bridge
" Walter V r25 Rotch
" Wm (Beatrice M) emp ATCo h401 Main
Szwaja Albt (Anna) mill wkr h119 James Ac
" Jonn emp Lakeville r119 James Ac
" Miecyslz opr r119 James Ac
" Paul carp r119 James Ac
" Stefania insp r119 James Ac

TABER ALBIN J (Mary) copper wkr h2 Shaw rd
" Catherine L emp ATCo r25 Spring
" Clarence E (Sarah E) emp h500 Middle rd Ac
" Frank M (Louise) millhand h518 Main Ac
" Gardner W carp h861 Middle rd Ac
" Helen C clk Taber's Variety r25 Spring
" Jonathan Jr (Irene H) retired h25 Spring
" Lizzie A Mrs h200 Main
" Louise F (Mrs Frank M) clk board of assessors h518 Main Ac
" R Willis Jr (Helen) registered repr 20 Market NB h97 Laurel
" William G r52 Cherry
Taber's Variety Store Elizabeth I Wright prop 28 Center
Tabitha Inn Mrs Elizabeth A Adams mgr 71 Centre
Tabor Harriet E wid Frank A h198 Main
Talbot Ernest H (Laura) prop Acushnet Shell Station h11 Wilbur av Ac
" Leo (Edna) emp WPA h20 Rock Ac
Tallman Humphrey student r28 Fort
" Nella K sec Tallman & Gregson (NB) h35 Main
" William (Ellen H) archt Planning board h28 Fort
Tanguay Diana wid Desire h27 Slocum Ac
Tanner Harriet L r26 Green
" Marion W r26 Green
" William C (Ada) slsm 4 Pope's Island h26 Green
Tappan Mary D h71 Fort
Taylor Annie E wid Charles S hskpr 254 Washington r do
" Charles E r89 Fort
" Clara A wid William H h40 Summer
" Edith S bkpr r29 Jefferson
" Edward retired r67 Adams
" Eileen T sec NB r129 N William
" Eunice r42 Bridge
TAYLOR FRANK C treas-gen mgr Frank C Taylor Inc h190 Kempton New Bedford
TAYLOR FRANK C INC general contractors 50 Middle pres Frank W Morse, treas-gen-mgr Frank C Taylor, corp clk Amy L Lincoln tel 2-1767
" George C elec r67 Adams
" George S lab r16 Adams

BRALEY'S BETTER DAIRY PRODUCTS
including
Chocolate Drink and Coffee Drink
TEL. 3-4443 N D

Taylor George T emp ATCorp r22 Adams
" Harry F clk Plumbers Suply r79 Pilgrim av
" James (Catherine) opr h29 Jefferson
" James shtmtlwkg 259 Adams h2 Dover
" Jas B (Annie M) emp NB h63 Sycamore
" James H (Della) acct h129 N William
" Laura r84 Fort
" Lillian opr r63 Holland rd
" Phyllis R sten NB r129 N William
" Rita r2 Dover
" William P paper ruler r2 Dover
Teixeira Alfred r10 Rotch Ac
" Antonio r16 Ash
" Denis (Mariana) quarryman h10 Rotch Ac
" Florence r16 Ash
" Francisco cook h59 Delano
" Frank Su cook h59 Deanlo
" Germano C (Caroline) prntr h23 Elm av
" Gertrude Mrs h16 Ash
" John G emp NBG&ELCo h23 Elm av
" Josephine G sten NBG&ELCo r23 Elm av
" Lester S clk Tichon's Market res NB
" Manuel F (Mary) mill opr r20 Deane
" Manuel T (Sarah) mach h22 James
" Melba A sten NBDGCo r23 Elm av
" Morris lab r16 Ash
Telford Robert E (Agnes M) janitor NET&T Co r3 Park av
Tenczar Edward mach r25 Hope Ac
" Jennie mill opr r25 Hope Ac
" Joseph carp r25 Hope Ac
" Stanley r25 Hope Ac
" Stella presser NB r25 Hope Ac
Ten Eyck Peter C (Charlotte) emp NET&T Co h110 Main Ac
Terhune Richard A (Edith A) v-pres-clk Acushnet Process Co h34 Huttleston av
" William L slsmn r34 Huttleston av
Terry Clarence A (Anna M) chr bd of health and assessor Town Hall h8 Middle
" Clarence B (Marion S) bkpr ND h22 Green
Terwilegar Frederick A (Esther R) prop Sturtevant & Hook NB r217 Green
" Frederick W (Albertina F) retired h217 Green
Tetreault Chas J (Dora W) h14 Magnolia av
" Maria wid William r12 Blackburn
" Rose wid Peter h26 Hope Ac
" Selime J (Dorothy M) gas sta NB h57 Union
" Stanislas (Cora) weaver h235 Main Ac
Thacker George (Alice) h110 Pleasant
" May r110 Pleasant
Thatcher Charlotte A wid Robt W h2 Wood
" Charles P (Helen M) sealer of weights and measures and 1st lieut Eng Co No 1 h38 Rotch
" Dorothy sten r99 Washington
" Richard T (Bessie) plumbing 37 Rotch h99 Washington
" Richard T Jr student r99 Washington
Theberge Alfred K r56 Chestnut
" Joseph T (Alphonsine B) emp Water Dept h56 Chestnut
Theinert Wilhelmina wid Edward h56 Oak
Therian Gideon r34 Bardsley av
Thibeault Victor (Rose) drawing-in man h25 Slocum Ac
Thoits Elsie M (Mrs Norman E) clk Atlas Tack Corp h33 Jefferson
" Norman E (Elsie M) clk Atlas Tack Corp h33 Jefferson
Thomas Doris Mrs emp WPA r23 Howland rd
" Mary E emp 33 Centre r39 Taber
" T Roger (Beatrice E) h58 Rotch
" Walter (Elizabeth) supt NB h39 Taber
" Walter Jr mate MM r39 Taber
Thompson Annie h119 Laurel
" Burleigh (Dorothy) carp h18 Bardsley Ac
" Charles E P (Grace A) physician bd of health Town Hall and physician 65 Centre h do
" George F (Ada A) retired h Doane and S Chestnut
" Gilbert T (Catherine) retired h6 Green
" Jennie E Mrs h195 Main Ac
" M D & Sons (Milton D, Milton D Jr and Warren C Thompson) machinists 2 Union
" Mildred A tchr NB r22 Spring
" Milton D (Lena L) (M D Thompson & Sons) h165 Main
" Milton D Jr (Ruth E) (M D Thompson & Sons) res Long Island
" Reinard (Helen S) farmer h533 Middle rd Ac
" Warren C (M D Thompson & Sons) h165 Main
" William E (Sarah P) sub clk PO h5 Hedge
Thorndike Mary V r10 Cherry
Thornton Mary wid Robert h5 Sycamore
" Sadie r5 Sycamore
Thorsore Catherine r63 Club av Ac
" Nicholas (Eliz) loomfixer h63 Club av Ac
Thrasher Frank A (Charlotte) retired h27 Spring
" Helen L sten NB r27 Spring
" Willard T r27 Spring
Thumundo Antone (Frances) opr h29 Howland rd
" Mario (Philomena) lab h3 Hawthorn
Thurston Henry G (Josephine L) h30 Jefferson
Tichon Everett (Anne) emp Tichon's Mkt h236 Main
" Herve E (Valida J) prop Tichon's Market h37 Taber
Tichon's Market Herve E Tichon prop 235 Main, annex 2 Middle William T Hernon mgr
Tickle Charles r44 Summer
" Fannie D wid Ralph h44 Summer
Tilden Caroline N r34 Oxford
" Louis W v-pres The First Nat Bank of N B h34 Oxford
Tillinghast Blanche G library asst Millicent Library r30 Center
Timm Henry r91 Shaw rd
" Henry C r29 Water
" John (Edna) fisherman h91 Shaw rd
" John Jr (Rosda) fisherman h93 Shaw rd
" Lester lab r91 Shaw rd
" Thomas W CCC r91 Shaw rd

252 UNION STREET
FUR HOUSE of SIDNEY, Inc.
TEL 2-7392
Expert Fur Repairing—Remodeling—Re-dyeing
FUR SPECIALISTS SINCE 1914
Modern Cold Storage Vaults

Tinkham Howard G emp MTD r40 Grove PB
" Lewis F r40 Grove PB
" Louis W h40 Grove PB
Tobey Charles W (Hattie S) mstr mech h33 Fort
" Geo K (Gertrude L) wtchmn h18 Adams
" Mary E wid Henry F r18 Adams
Toledo Eunice D Mrs h27 Union
" Mary S tchr Edmund Anthony jr sch r27 Union
" Rodney r27 Union
Tolentino Frank (Mary) lab h570 Bridge
" Louise M dom NB r570 Bridge
Tolman Reginald W designer 4 Bridge res NB
Tomasek Gerenek (Victoria) yardman David Duff & Son h85 Morgan
" Peter (Agnes) farmer h62 Pleasant Ac
" Stanley r62 Pleasant Ac
" Thaddeus (Mary) opr h65 Sycamore
Tomkinson Edw D radiotrician h5 Summer
Tom's Cafe Thomas Williamson prop 28 Water
Tomurko Mario (Philomena) mill wkr h3 Hawthorn
" Philomena (Mrs Mario) emp NB h3 Hawthorn
Tooney John CCC r34 Allen
Tootle Alice hlpr Acushnet Hosp r Tootle la Ac
" Edna beautician r Tootle la Ac
" Edward (Mary) rivet mkr CSC h Tootle la Ac
" Richard C (Ida M) (Oak Grove Poultry Farm) and emp Lynn h Tootle la Ac
" Roger ice 404 Main r rear 295 Sconticut Neck rd
" William (Eliza) lab h45 Porter Ac
Topham Catherine A Mrs h42 Taber
Topolewski Joseph baker's helper The Ellen Shoppe res NB
Torkington Chas emp NBG&ELCo r99 Main
" Charles R (Hilda E) steam eng h99 Main
Torres John R(Mary)millwkr h7 Magnolia av
" Joseph (Sophie) barber shop 344 Main h37 Blackburn
Toussaint Charles (May) coal dealer NB r226 Main Ac
" Lucien retired h226 Main Ac
" Palmyre r226 Main Ac
Toussant Joseph (Susie) blacksmith 36 Slocum Ac h35 do
Towle Joseph r7 Main
Town Hall Centre c Walnut
Townsend Giles W (Veda M) rprmn h25 Jefferson
" Jesse emp Pairpoint Corp h89 Middle rd Ac
" Robert chauf r89 Middle rd Ac
Trahan Alice seamstress r358 Alden rd
" Honoreus (Concorde) wvr h358 Alden rd
" Norman weaver r358 Alden rd
Trainor Nicholas A (Judith J) slsmn h3 Burgess av
Travers Alexandra Mrs h64 James Ac
" Anthony (Elsie) steam fitter h30 Atlas
" Antone wire boy r31 Hayes Ac
Travers August L r31 Hayes Ac
" Frank P (Rose) h788 Sconticut Neck rd SN
" Joseph V (Mary B) fireman NBG&ELCo h2 Elm av
" Lawrence (Estifine) h31 Hayes Ac
" Louise r788 Sconticut Neck rd SN
Travis Mary E (Mrs William) speeder tender Soule Mill h2 Burgess av
" William (Mary E) mach h2 Burgess av
Treadup Matthew C (Ethel) carrier NB PO h12 Baker av
Treadwell John J (Frances) mach adj h207 Main Ac
Tremblay Edmire C (Mrs J Louis) spinner Soule Mill h73 E Morgan
" Harmas J (Germaine) boat bldr h75 E Winsor
" Henrietta stitcher r73 Morgan
" J Louis (Elmira C) 3rd hand Soule Mill h73 E Morgan
" Juliette stitcher r73 Morgan
" Marie L teacher r221 Main Ac
" Roger R r73 E Morgan
Trent Charles W (Viola L) porter h16 Spring
Trepanier Anthony J (Margaret) loomfixer Hathaway Mill h25 Brown
" Mary E sten r25 Brown
Tribe Reginald V (Marion A) editor Springfield h7 Winslow ct
Tripanier Alfred J (Lydia) carp h28 Morton
" Alfred J Jr (Georgette) weaver h315 Main
" Norman carp r28 Morton
Tripp Alton M (Era H) clk First Nat Bank NB h7 Lafayette
" Charles F lab h28 Nye's la Ac
" Clarence L nurse 8 Ferry h do
" Earle R (Lucy M) wtchmn NB h64 Chestnut
" Emma R Mrs clk 19 Centre r101 Fort
" Ethel S wid William clk NB r28 Larch av
" Everett C (Florence) paying teller New Bedford Five Cents Savings Bank NB h193 Main
" Francis W usher Olympia Theatre NB r37 Main
" George H h115 Green
" George R (Hannah M) h836 Middle rd Ac
" Gilbert H rope mkr h59 Bay PB
" Hannah E h93 Laurel
" James B(Myrtilla W)ins agt Prud Ins Co h37 Main
" Job C School Elizabeth Graham prin Bridge cor Green
" John H gas sta attd r472 Washington
" John H (Beatrice C) clk PO h121 Adams
" Joseph r Bay PB
" Kate L r532 Middle rd Ac
" M Louise student r37 Main
" Mayo H student r7 Lafayette
" Phoebe E wid Jerome P prin Ashley School NB h66 Laurel
" Richard O retired r726 Washington
" Stanley R (Emma R) (Nye's Store) h101 Fort

AKIN-DENISON CO. DEVOE PAINTS VARNISHES, BRUSHES
206 UNION ST. 1068 SO. WATER 1218 ACUSHNET AVE. WALNUT COR. S. WATER

TRIPP THOMAS A pres Fairhaven Institution for Savings and pres Fairhaven Water Co h74 Green tel 7881
" Walter F (Susan E) truck driver NB r472 Washington
Trippier Joseph twister r92 Middle
Trowbridge Anna B treas board of trustees Millicent Library h91 Green
Trudeau Bernard leather wkr r41 Brown
" Leola J insp ATCo r41 Brown
" Maurice bkpr r41 Brown
" William A (Lorenza) wvr Hathaway Mill h41 Brown
" William A Jr leather wkr Strand Leather Co r41 Brown
Trull Alden F r87 Laurel
" Carlton C (Rosamond W) bus NB h87 Laurel
" Laura M wid Charles F r87 Laurel
Tucker Claude S (Catherine F) prop Park Garage h84 Main
" Francis J student r84 Main
" Helen M r84 Main
" William J mach opr MTDCo r84 Main
Tuell Edward A (Sarah L) slsmn h200 Main
" Eleanor B r200 Main
TUELL GILBERT W (Edna G) asst treas Braley's Creamery h120 Laurel
" Isabelle S student r120 Laurel
Tulley Allen B (Agnes) insp h16 Garrison
Tunstall Alvin L K (Hilda M) 2nd lieut Hook & Ladder No 1 and painter 81 Francis h do
" Anna E r12 Maple av
" Harry (Anna M M) h12 Maple av
Turner Amelia A wid Willis B r3 Phoenix
" Dorothy S tchr E Fn r87 Green
" James R emp WPA h5 Grandview av
Tuttle Otis H (Florence M) acct and reg of voters Town Hall h231 Green
Tyler Caleb B dist eng NBG&ELCo h3 Elm av
" Francis C emp Providence R I r3 Elm av
" Marion N r3 Elm av
Tyrer Edith M wid George opr r234 Adams

UNDERWOOD ARTHUR C (Theresa E) slsm NB h29 Huttleston av
Union Chapels New Boston rd Washington c Mill rd and 386 SN rd
" Wharf ft Union
Unitarian Church Rev Wilburn B Miller pastor Green c Centre
Unwin Charles E (Jennie D) jeweler NB n307 SN rd
" Ella J wid George P r304 SN rd
Urban Walter emp MTD&MCo r259 Middle rd Ac
Urquiola Jose V (Cecilia M) emp MTDCo h109 Main

VALENTINE ADELINE G (Mrs G Winston) tchr NB h28 Spring
" G Winston (Adeline D) sewer comr Town Hall and tchr NB h28 Spring
" Jennie J tchr NB r28 Spring
Vallett Louis P Jr student r138 Main (5)
Vallett Madeleine W wid Louis P h138 Main (5)
Valley D Preston (Lorraine T) emp David P Valley h4 Ocean ct
" David P (Alice P) gen cont and real estate 299 Main h do
Vance Mary wid Walter r75 Laurel
Vandenburgh Artnur R (Editn J) macn n7 Orchard Ac
Van der Pol Marinus N (Elisabeth J) prop Van s Nursery & Landscape Service h757 Wasnington
Van Nostrand William T (Elizabeth F) mgr Clear'oc NB h1 Main
Van's Nursery & Landscape Service Marinus N Van der Pol prop 757 Washington
Van Tilburg Adrian Rev 2nd asst St Anthonys Mission Mattapoisett r3 Adams
Van Vlasselaer Hubert Rev curate Sacred Heart R C Church r382 Main
Varley Robert H (Lillian) truck driver r24 Hill Ac
Varney Emma wid Arthur h14 Winsor
" Louis r14 Winsor
Vaughan Marguerite emp 33 Centre res NB
Veilleux Louis (Mildred) mgr Fall River h30 Main
Veit Henry (Elizabeth) opr h43 Jean Ac
" John A (Lillian) mill wkr h17 Harbec Ac
Venskus John (Lucille) safety eng Liberty Mut Ins Co h29 Tabor
Ventor Evelyn emp WPA r22 Perry
" George (Elmira) lab h35 Pine Grove
" Mary wid Manuel h744 Washington
Ventura Clarence (Evelyn) opr h4 Dover
" Germano (Emily) h100 Cushman Ac
" Jos (Emelia) variety 200 SN rd SN h do
" Mary R r100 Cushman Ac
Vera Frank (Mary) sawyer h15 Hope Ac
Veterans Hall Union cor Water
Vickers David J (Harriet M) fisherman h110 Washington
Victorine John E (Anna) emp NB h38 Fort
Victorino Abel mason's hlpr r25 Hawthorn
" Cleotea shirt wkr r25 Hawthorn
" Emma r25 Hawthorn
" Jack mason r25 Hawthorn
" Joseph (Emma) mason h25 Hawtnorn
" Jos emp Strand Leatner Co r25 Hawtnorn
Viega Manuel (Mary) lab n15 Ash
Vieira Antone (Mary L) auto mech h24 Narragansett blvd
" Antone (Mary) fisherman h32 Narragansett blvd
" August (Palmira) weaver h12 Morton
" Elsie r6 Lawton
" Jonn emp New York r164 Spring
" Josepn mill opr h138 Spring
" Joseph (Jessie B) farmer h164 Spring
" Joseph Jr lab John Jarvis r134 Bridge
" Joseph M n6 Rocnambeau
" Julio (Laura) h11 Harvard PB
Vien Joseph r15 Bay
Viens Alphonse A (Laura) opr h509 Middle rd Ac
" Damase r509 Middle rd Ac
Viera Bento (Mary) farmer h175 E Deane

Restaurant
Ice Cream
Pastries
Schrafft's Candy

GULF HILL DAIRY

Free Delivery Tels. 8-5888 and 2-4354

Milk
Butter
Eggs
Cream Cheese

Viera Ernest h88 Middle rd Ac
" Evelyn C emp NB r88 Middle rd Ac
" Frank (Carol) lab r25 Lague Ac
" John emp 181 Adams r175 E Deane
" Josepn (Phoebe) barber shop 92 Washington h6 Lawton
" Louis C emp Acushnet Saw Mill r88 Middle rd Ac
" Manuel (Leopauldine) mech Ralph M Souza h64 New Boston Hill rd
" Mariano C (Marie C) farmer h88 Middle rd Ac
" Mary clk r25 Lague Ac
" Mary Mrs h25 Lague Ac
" Octavia r157 Laura Keene av Ac
Villeneuve George (Cath) emp RI n30 Slocum
Vinal Ella A wid Charles H r9 Christian
Vincens Susan B Mrs clk assessors office Town Hall r7 Middle
Vincent Alfred (Beatrice) h11 Morgan
" Antone L (Jessie) emp MTD&MCo h33 Narragansett blvd
" Edward opr r11 Morgan
" Joseph S (Louise G) slsm C F Wing Co h32 Cherry
" Manuel L (Antonia) h733 Main Ac
" Mary C clk r733 Main Ac
" Tillson L mill opr r33 Narragansett blvd
" William J h off Vincent
V,ning Kenneth R (Olive) emp NB h26 Green
" Olive (Mrs Kenneth R) sten Boy Scouts n26 Green
Virgin William M (Eleanor F) slsmn NB h167 Main
Vital Manuel F retired r173 Green
Vitorino Clothilde opr r25 Hawthorn
" John mason hlpr r25 Hawthorn
" Jose (Emma) mason n25 Hawthorn
" Jose Jr opr r25 Hawthorn
Vivieria Joseph farmhand r431 SN rd
" Manuel (Joaquina) farmer h431 SN rd
" Manuel Jr farmhand r431 SN rd
Vogt Edward C (Beatrice) x-ray specialist St Lukes Hosp h21 Fort
Vohnoutka Charles Jr (Phyllis L) mtrmn UStRy h305 Main
" Ernest A (Mary E) chauf h98 Church
Vowles Bessie E wid Herbert E h138 Main (7)

W P A Edward W Sanders certifying off Town Hall
Wach Walter W (Mary) h124 Nye's la Ac
Waddington Robert (Florence) emp NB h183 S Main Ac
" Ronald (Margt) loomfixer h97 James Ac
" Ronald Jr dairy wkr r97 James Ac
Wade Albert L (Isadora A) tinsmith 72 Main h321 S N rd
" David F r16 Elm av
" Melville R (Helen C) prop Wade's Bakery res Matt
" Robert F (Alice F) fireman h16 Elm av
Wade's Bakery Melville R Wade prop 27 Centre
Wadsworth James r79 Farmfield
Wagstaff Lydia M r339 SN rd
" Mark 3rd hd h339 SN rd
Waite Alice M Mrs h60 Spring
" Emma L Mrs r146 Main
" George C (Beatrice E) tel fore h12 Cooke
" George C Jr clk r12 Cooke
Waldron Damaris U wid Chas D h24 Main
" Elizabeth C (Mrs Henry D) treas King's Daughters Home for Aged Inc h20 Main
" Henry D (Elizabeth C) h20 Main
Walkden Martha Mrs r65 Hedge
Walker Albert W (Helen) mill opr h3 Main Ac
" Elmer W (Mabel H) h31 Rotch
" Emma H wid Seth r105 Fort
Wallbank A David gas sta attd r375 Washington
" John E salesman r375 Washington
" Patrick E (Ada M) market gdnr h375 Washington
" Paul J clk NBDGCo r375 Washington
" William A gas r Center
Wallner Otto (Mary E) prop Wallner's Bakery NB h1 Green
Walls Roy C (Alice C) fisherman h off Raymond SN
Walmsley Joseph (Dorothy H) mill opr h255 Greene
Walsh Clara Mrs dom h6 Washington
" Donald emp MTDCo r6 Washington
" Gordon lab r6 Washington
" Leo (Gladys) slsm h36 Berard Ac
" William F (Edna) lino opr h475 Main
Walton Frederick D (Nancy A) designer h675 Washington
Warburton Bessie B r53 Wilding
" Elizabeth wid John H h566 Bridge
" Jack farmer r566 Bridge
" Joseph farmer r566 Bridge
" Joseph (Annie) fireman h53 Wilding
" Lester student r53 Wilding
" Pearl A r53 Wilding
" Sydney (Pelagia) spinner h11 Deane
Ward James (Alice) loomfixer h309 Main
Wardick Henry J (Gladys B) foreman NB h17 Coe
Waring Albert (Hilda) printing 2320 Acushnet NB h1 Middle Ac
Waris Ailie A L teacher FHS addition r12 Cooke
Wark Alfred T (Margt M) chauf h67 Bridge
Warren Bros Roads Co Fuller E Brown supt bituminous road materials 72 S Main Ac
Waterman Florence E wid Frank h29 Elm av
" Frank E Jr r29 Elm av
" Raymond O (Effie M) actor r29 Elm av
Watkins Helen dom 30 Huttleston av r do
Watson James Jr (Ethel R) mech E H Corson NB h32 Laurel
Watterson Mary wid Robert J r62 Centre
Wavle Lee O (Lola T) mgr Cummings NB h89 Fort
Webb Eileen Mrs clk Atlas Tack Co h19 Maple av
" John R (Ada E) mech NB h149 Green
" Mildred E tchr Job C Tripp sch r149 Green
" Ransford D (Eileen) 2nd hd h19 Maple av
Wedinski Joseph A (Stella) mill opr h131 Nye's la Ac

LICENSED SANITONE CLEANER

BUSH & CO., INC. Established 1885

John T. Champion, Mgr.
CLEANERS AND DYERS

Office 512 Pleasant St. Tel 5-7803
Plant, N. Dartmouth Tel. 3-0692

Weeden Marion J Mrs dom 1 Main r do
Weeks Harold (E Louise) yatchsman h50 William
" Pearl E (Ella M) lab h59 Bridge
Weinstein Martin mgr Keith's Theatre res inq do
Welch Alice wid James r19 Summer
" Edward (Annie C) elec NB h19 Summer
" Patrick H retired r111 Spring
" Peter J (Margt) carr NBPO h49 Gelette rd
Weld Charles F (Ellen F) retired h70 Washington
Wells Alice Mrs r8 Bridge
" Robert emp Atlas Tack Corp r111 Chestnut
Wentzell Marie R tchr FHS r7 Middle
Wesolowski Agnes h22 Elmwood av
" George emp New Bedford r22 Elmwood av
" Martha emp N B r22 Elmwood av
" Mitchell boat builder r22 Elmwood av
" Stephen mill opr r22 Elmwood av
Westgate Arthur H (Bertha H) jan h10 Washington
" Carleton R trucker ATCo r56 Hawthorn
" Charles (Virginia) carp 4 Union Whf res Acushnet
" Chas A (Virginia) mill opr h61 Slocum Ac
" Churchill mar mech 4 Union whf res Rock
" Clayton M student r6 Garrison
" Cora M r57 Fort
" Edward (Mary) annealer and bluer ATCo h56 Hawthorn
" Edward Jr pntr Aerovox Co r56 Hawthorn
" Edward C (Althea L) capt and clk Fire Dept h102 Main
" Elmer C (Edna L) opr h49 Cedar
" Elmer C Jr r49 Cedar
" Ethel W wid Philip h6 E Allen
" Grace M (Mrs Herbert N) insp Atlas Tack Co h6 Garrison
" Harold emp ATCo r23 Mulberry
" Hazel M tchr r57 Fort
" Helen M clk tax collector r127 Green
" Henry B (Mary M) eyeletmkr h57 Fort
" Herbert N (Grace M) sifter h6 Garrison
" Joseph T mach h127 Green
" Lola emp Aerovox Co r6 Garrison
" Madeline maid 35 Union r do
" Marjorie L bkpr 59 Main r57 Fort
" Mary (Mrs Edward) clk ATCo h56 Hawthorn
" Mary J wid Charles B h5 Cottage
" Nathaniel D r241 Adams
" William carp 4 Union Whf res Ac
" Wm C (M Eugenie) mill opr h69 Jean Ac
" William C Jr mech r69 Jean Ac
Wetmore Edward emp RC&BCo r199 Main
" Estey J (Elizabeth B) carp h91 Weeden rd
" Esther r91 Weeden rd
Wetzel Eugene (Evelyn) watchman h Winnseganett av SN
Wexter Paul (Louise) mech Bluestone Quarry Co Inc Ac h14 Nye av Ac
Whalley Gwendolyn emp 199 Acushnet r25 Sycamore
" James H (Laura D) overseer h21 Garrison
Whalley Kenneth emp Brochman's Serv Sta res NB
" Thomas F (Edith) 2nd hd h25 Sycamore
Wheeler Gertrude M maid 773 Washington r do
Whitaker William A (Eliz T) wvr h36 Oxford
Whitcomb John L playwright r2 Lafayette
" Robert T mgr NB r2 Lafayette
White Alden (Carrie L) h590 Middle rd Ac
" Bradford lab r48 William
" Emma L librarian r185 Middle rd Ac
" Harry K (Gertrude N) slsm h35 Fort
" Maria C r185 Middle rd Ac
" Patrick (Margaret) emp NBG&ELCo h14 Crompton Ac
" Raymond A (Erma M) h87 Middle rd Ac
" Rufus B (Rosalie W) h21 Main
" Verna tchr Fitchburg r212 Middle rd Ac
" Walter A (Verna) prop White's Farm Dairy h212 Middle rd Ac
Whitehead Burton E (Margaret) ice 81 North h do
" Elizabeth Mrs h65 Slocum Ac
" Ivon E C (Edna) slsm NB h23 Cottage
Whitfield Bldg 54 Main
" Edgar J mariner r14 William
" Joseph O lieut Hose 2 and carp Whitfield r11 Cherry
" Thomas W (Marie-Louise) selectman Bd of Pub Welfare and mgr Ft Phoenix h32 Union
" Willard D r32 Union
" William H capt Hose 2 and carp Whitfield h11 Cherry
Whiting Elisha S (Mary L) ins 19 Centre h142 Main
" H Noel (Sarah E) plmbr NB h13 Taber
" Robert M teacher NBHS r146 Main
Whittaker Abel (Agnes) transmittal agt WPA r744 Washington
" Henry (Margaret) retired h11 Perry
" Walter (Ruth) carrier PONB h38 Dartmouth
" William A (Eliz T) mill opr r36 Oxford
" William W (Matilda) bricklayer r16 Green
Whitten Raymond C (Doris E) chauf SVOCo and clk Eng Co 5 h36 Dartmouth
Whitworth Francis (Daisy B) prop Whitworth & Co NB h8 Winslow ct
" Helen clk ATCo r34 Kendrick av
" J Alfred sub agt Whitworth & Co NB r8 Winslow ct
" Percy (Helen) mach h34 Kendrick av
Whyatt Joseph S (Elizabeth) h92 Middle
Wiener Clinton L (Eileen G) slsm NB h rear 1 Bridge
Wieniaski Michael (Rose) lab h166 Lawson av Ac
Wigod Lillian tchr Rogers sch r35 Green
Wilbar Arth H (Lillian F) tackmkr h57 Rotch
Wilber Edw S (Carolyn) slsm h46 William
" Harry A (Emma A) retired h78 Laurel
Wilbor Alfred P (Pearl E) asst treas Hoosac Mill Corp NB h92 Laurel

HEMINGWAY BROS. INTERSTATE TRUCKING CO.
Daily Motor Trucking Throughout New England
Main Office and Terminal 438 Dartmouth St. Phones 5-7841, 5-7842 and 2-3387 see p. 74

Wilbor Marjorie W student r92 Laurel
" Walter C (Emily J) h30 Larch av
Wilbur Charles N slsm h112 Middle rd Ac
" Chauncey S elec h6 Brown
" David T r192 Green
" Earle T (Ruth G) serv mgr E H Corson NB h192 Green
" George F r112 Middle rd Ac
" George H (Mary H) opr h83 Union
" H Nelson (Ruth B) retired h904 Sconticut Neck rd
" Sumner student r192 Green
Wilcox Wilfred (Edna) fisherman h22 Hedge
Wilde L Frank gro 208 Main h15 North
" Webster (Jennie A) supt NB and clk Eng Co No 4 h26 Larch av
Wilkinson Arthur B (Annie M) h31 Hedge
" Elmer L (Vivian L) mach h680 Washington
" Joseph Jr (Emma L) artist 73 Laurel h do
" Sadie E Mrs r134 Pleasant
Willard Almira M wid Henry L r299 Main
Willemen Willibrord Rev novice master Novitiate of The Sacred Hearts r17 Adams
William Lilah r20 Nye av Ac
Williams Clarence (Mary C) ins agt r200 Main
" Dorothy J tchr FHS r72 Centre
" Ella R Mrs h8 Lawton
" Ethel L r8 Lawton
" John Sr h7 Slocum Ac
" Mary Mrs r200 Main
" Mary E r8 Lawton
" Spencer chauf r71 Centre
Williamson Elizabeth (Mrs Thomas) emp Tom's Cafe h48 Wilding
" Thos (Eliz) prop Tom's Cafe h48 Wilding
Willis Lena M Mrs h22 Lafayette
Willow Park Fort c William
Wilson David (Mary E) h5 Elm av
" Earle L r18 Laurel
" Frederick G (Ida E) emp Coffin Press h rear 79 Farmfield
" Henry L (Mary M) retired h230 Main
" Margaret E r Tootle la
" Robert (Mary E) eng h65 Mill rd
" Robert Jr (Julia A) emp F Water Co h688 Washington
" Sophie P wid Charles A h194 Main
" Sterling K (Alice L) tchr NB h253 Adams
" William K (Ioelean) comptroller NB h18 Laurel
" William K Jr r18 Laurel
Wilson's Store Robert F MacMillen prop meats 118 Main
Winchester Alice P r35 Middle
Windle John W (Harriet S) eng h30 Taber
Wing Alfred B (Esther N) retired h51 William
" Chester R (Abbie R) civil eng r129 Washington
" Elsie G hskpr 107 Fort r do
" Harold C retired h29 Washington
Wingate William H (Pauline F) textile chemist and bus NB h232 Green
" William H Jr student r232 Green
Winterbottom Ethel H sten NB r59 Fort
Winterbottom Fred (Nancy A) plstr h21 Deane
" Frederick H oiler r21 Deane
" Lester C (Jeannette) prntr h59 Fort
Winters Robert A (Catherine) mgr Singer Sewing Machine Co h138 Main (11)
Witbeck John A (Pauline M) agt SVOCo h143 Pleasant
Witkos Clara M r111 James Ac
" Joseph (Jeanette I) emp RC&BCo h51 Pembroke av
" Mary wid Walter h111 James Ac
" Stacia bkpr r111 James Ac
Witkowicz Felix cleaner Wamsutta Mill r9 E Coggeshall
" Leon (Antonio) warp carrier Wamsutta Mill h9 E Coggeshall
" Walter weaver Naushon Mill r9 E Coggeshall
Wittenbaur Matthias (Helen) slsm h13 Coe
Wlodyka Alfred copper wkr r Washburn av
" Charles (Catherine) prop Charlie's Cafe h Washburn av
" Edward J emp NBG&ELCo r63 Farmfield
" Walter fisherman r Washburn av
Wolan Anna Mrs r34 Daniel
" Edmund A lab r8 Winsor
" Konstantly lab h28 Winsor
" Theodore (Beatrice) mill opr h14 Dover
" Walter J battery boy GMCorp r28 Winsor
Wolschendorf Emma W wid Arthur clk NB G&ELCo r78 Oaklawn
" Gloria nurse NY r56 Oak av
Wonder Mkt Adolfo P Mello mgr 27 Centre
Wong Wee Lee emp 22½ Middle r do
" Yin laundry 22½ Middle h do
Wood Elinor bkpr Cherry & Co r198 Huttleston av
" Elinor T wid Harry B h36 Main
" Ethel sec 80 Middle r13 Cherry
" Eva (Mrs William L) drawing-in Peirce Bros Ltd h9 Wilding
" Evelyn wid William B r9 Wilding
" Frederick H retired r45 Highland av PB
" Harold (Ivy) cabt mkr h17 Saucier Ac
" LeRoy (Marianna) slsm N Wheaton & Sons NB h198 Huttleston av
" Marion bkpr H Wheaton & Sons NB r198 Huttleston av
" Mary D Mrs h45 Highland av PB
" Ralph J (Doris E) Kiln fireman h80 Main
" Thomas L C retired r100 Centre
" Walter D asst prin FHS r131 N William
" William T (Eva) eng h9 Wilding
" William T Jr student r9 Wilding
Woodcock Alfd (Eliz) mstr mrnr h138 Laurel
" Ernest master mrnr r138 Laurel
" Harold W student r138 Laurel
" Mary E dom Santa Barbara Cal r138 Laurel
Woodhouse Clifford (Zillah) emp Atlas Tack Corp h5 Ocean ct
Woodin Louis clk r70 Adams
Woodland Mkt Clarence D Drake prop 59 Main
Woods Elizabeth r259 Adams
" John E emp 346 Main h259 Adams
" John Jr mach r259 Adams

THOMAS B. CARD CIVIL ENGINEER
Successor to A. B. Drake

Woods Mary nurse 259 Adams r do
Woodside Cemetery 380 Main c Morgan
Woodsome Mary Etta Mrs r46 William
Wooley John J (Eleanor) emp NB h4 Dover
" Raymond emp NB r4 Dover
Worcester Lillian G Mrs clk r10 Washington
Wordell Howard I treas-gen mgr William F Nye Inc res NB
" John A (Mary) h161 Main Ac
" Joseph (Anita) opr h92 Wing Ac
" Mary S h118 Bridge
Work Clayton r66 Middle rd Ac
" Olive M Mrs h66 Middle rd Ac
" Phoebe wid Addison A dressmkr h25 Mulberry
Worster Charles B jan Millicent Library h76 Main
Wosolowski Agnes wid Andrew h22 Elmwood av
" Boleslawa r22 Elmwood av
" Martha shoe wkr r22 Elmwood av
" Mitchell lab r22 Elmwood av
" Stephen lab r22 Elmwood av
Wottom Alton (Edna) fisherman h159 SN rd SN
Wright Ada M Mrs r36 Elm av
" Bertha E h34 Middle
" Elizabeth I prop Taber's Variety Store res N Falmouth
" James (Helen) oiler Firestone Rubber Co h12 Garrison
" Lester C emp Goodrich Tire Co r34 Middle
Wrightington Alden B (Dorothy) emp AT Corp h23 Rotch
" Edward A (Eliz F) auto mech h17 Main
Wunschel Edw (Louise) 2nd hd h9 Christian
Wygrzwolski Bessie (Mrs Joseph) winder NB Rayon Mills r18 E Coggeshall
" Joseph (Bessie) tool mkr ATCo r18 E Coggeshall

XAVIER ANNA H bkpr NB r7 Terry
" Arth W (Helen R) bus NB h10 Christian
XAVIER AUGUSTUS H (Adelaide) gas station 98 Middle, 2nd lieut Engine No 4 and pres Fairhaven Business Men's Assn h1 Bridge
" Manuel N (Mary H) h7 Terry

YATES HERBERT (Sarah A) foreman 590 Acushnet av h122 N William
" Jas E (Ann E) supt NB h134 N Walnut
Yensen Selma M wid Chas C r21 Massasoit av
York Earl B (Ruth L) emp ATCorp h54 Pleasant
" George B Jr (Charlotte T) emp WPA h158 SN rd
" Rexford A (Edna) metal wkr h Middle rd Ac
Young Alex O (Alice C) lino NB h432 Main
" Dora (Mrs Edward) prop Young's Delicatessen h23 Howland rd
" Edw (Dora) millwright h23 Howland rd
" Edward Jr (Claudia) h23 Howland rd
" George J carp r243 Adams
" Harry L (Loretta C) h9 Maciel lane
" Margaret wid William h243 Adams
" Mary L wid Frank h62 Fort
" Philip E (Edith B) pres Acushnet Process Co h8 Fort
" Richard B r8 Fort
" William L carp h29 Elm av
Young's Delicatessen Mrs Dora Young prop fish and chips 31 Howland rd

ZABOWSKI JENNIE emp NB r22 Brown
" Stanley (Zabella) h22 Brown
" Stephanie hskpr r22 Brown
Zanazanian Shahah T (Ann) oriental rugs NB h69 Bridge
" Takouhi Mrs r69 Bridge
Zeferino Manuel truck driver r15 Bardsley Ac
" Mary Mrs r15 Bardsley Ac
Zeitz Barney pres Tabitha Inn h109 Green
" Fisher sec NB r109 Green
" Frank emp NB r109 Gleen
" I Morton treas Tabitha Inn r109 Green
" Jacob F mgr NB r109 Green
Zieba Frank weaver r63 Sycamore
Zmuda Thomas (Katie) carp h34 Garfield Ac

Directories of Any City
Supplied at Short Notice
H. A. MANNING COMPANY

Welding Supplies JONATHAN HANDY CO., INC. Airco Oxy-Acetylene
28 WILLIAM ST. TEL. 7-9457

The Classified Business Headings in the City Directory will tell you. The City Directory is the most complete local

BUYER'S GUIDE

available to residents of any city.

CONSULT THE CITY DIRECTORY

H. A. MANNING CO., Publishers

MANNING'S

Fairhaven Classified Business Directory 1940

Copyright 1940, by H. A. Manning Co.

*Indicates heading given by special arrangement with the publisher.

AIRPORTS

New Bedford-Fairhaven Airport, 36 Mill rd

AMUSEMENT—PLACES OF

Fort Phoenix Pavilion, end Fort

ANTIQUES

Spooner Isabelle L Mrs, 20 Main, AC

APARTMENTS

Bryden Apts, 35 Main
Huttleston Apts, 138 Main

ARCHITECTS

Davis Richard O, 80 Middle
Furnan's Yacht Agency, 4 Bridge
Hand William H Jr (naval), 80 Middle

ARTISTS

Ashley Clifford, 2 Washington
Maxfield May W Mrs, 36 Lafayette
Wilkinson Joseph Jr, 73 Laurel

ASSOCIATIONS, CLUBS AND SOCIETIES

Acushnet Social Club—Pres, Herman Bergeron; sec, Edw Dessert; treas, Elzear LaPalme Jr. Meets 10:30 a m every Sun at 103 S Main Ac

American Civic League of Mass, Portuguese-Fairhaven Council—Pres, Mary Gloria; sec, Mrs Helen Roderick; treas, Manuel R Lopes Jr, meets 1st Mon 7:30 p m 119 Bridge c Delano

Associaced Catholica Nossae Senhorae do Anjos, 7 Jesse

Club Progressif Franco American Inc—Sec, Joseph T Berube meets at 398 Main

Coggeshall Memorial Assn (Colonial Club)—Treas, Richard A Dennie; caretaker, David K Snow, 6 Cherry

Fairhaven Association of Business Men—Pres, Augustus H Xavier; v-pres, John Battistelli; sec, Alfred F Nye; treas, Richard T Thatcher

Fairhaven Improvement Association—Pres, Otis H Tuttle; sec, Alfred F Nye, Town Hall

Holy Ghost Club (men's)—Meets 2d Sun 2 p m 119 Bridge

Holy Ghost Club (women's)—Pres, Mrs Mary L Cunha; treas, Mary Faria; sec, Mrs Helen Roderick, meets 1st Fri 8 p m

Improved Order of Red Men, Sconticut Tribe No 97—C of R, Edward F Hammond, Rotch c Rodman

Independent Order of Odd Fellows, Manchester Unity, Phoenix Lodge No 9328—Sec, Walter Stowell, meets Rotch c Rodman

Leighton Club—Pres, Thomas Joy; sec, A F Nye; treas, O B Carpenter, meets 1st Wed Oct to May, 8 p m at Unitarian Church

Mariners Club—Pres, Karl W Erickson Buzzards Bay; treas, Fred W Phillips, meets 1st Thurs of each month 6:30 p m at 50 Fort

Masonic Organizations, Fairhaven Royal Arch Chapter, High Priest, Carl V Doberck; sec, Harold Dennie, meets 1st Fri 7:45 p m at Masonic Hall, Main c Centre

THE SALVATION ARMY

The Salvation Army Social Service Dept. can make use of your waste material in the Rehabilitation of men.

Call for the "Red Shield" Truck

Phone 2-5502

On the Job 365 Days of the Year

Fairhaven Square & Compass Club—Meet 2d Tues 7:30 at Masonic Hall, Main c Centre

George H Taber Lodge—W M, Milton H Frost; sec, Frederick W Reynolds; treas, David N Kelley, meets 7:45 p m at Masonic Hall, Main c Centre

Order of the Eastern Star, Gofford Chapter No 105—Sec, Mrs Helen F Clark, meets 1st and 3d Thurs Wnitfield's Hall, 54 Main

Patrons of Husbandry, Fairhaven Grange, No 363—Master, Clarence Cory; sec, Mrs Bertha L Cory; treas, Mrs Mazell Holler, meets 2d and 4th Thurs of each month 8 p m at Phoenix Hall

Veteran Military Organizations, American Leg on Tne, Fairhaven Post No 166—Comdr, James E Yates; adjt, Audell W Monk Jr, meets 1st Tues of each month 8 p m at 54 Main

Veterans of Foreign Wars, Ft Phoenix Post 2892—Comm, Francis Harrison; adjt, Edward Allard; quartermaster, James H Whalley, meets 2d and 4th Wed 119 Bridge

Veterans of Foreign Wars, Ft Phoenix Post 2892 Auxiliary—Pres, Mrs Helen D Packard; treas, Mrs Agnes Tulley; sec, Mrs Artemise Allard, meets 2d and 4th Mon 119 Bridge

American Legien Post 166 Auxiliary—Sec, Mrs Annie Roberts, meets 2d Tues at 54 Main

ASSOCIATIONS AND CLUBS (COMMERCIAL)

FAIRHAVEN BUSINESS MEN'S ASSOCIATION—Pres, Augustus H Xavier

AUTOMOBILE ACCESSORIES, DEALERS, GARAGES AND REPAIRERS

Bisaillon Adelard, 653 Washington
Fairhaven Garage, 32 Rotch
Heap Motors Inc, 64 Rotch
Howland Gordon E, 53 Main
Landry's Garage, 2 Main Ac
Park Garage, 86 Main
Parker John, 119 Sycamore
Richards David, 74 Main
Richards Motors, 74 Main
Souza Ralph M, Bridge c Alden rd
SPRING STREET AUTO SERVICE STATION, 99 Spring, tel 3-2746

*AUTOMOBILE OFFICIAL TESTING STATIONS

SPRING STREET AUTO SERVICE STATION, 99 Spring, tel 3-2746

*AUTOMOBILE REPAIRERS

SPRING STREET AUTO SERVICE STATION, 99 Spring, tel 3-2746

BAKERS

Ellen Shoppe The, 33 Centre
Wade's Bakery, 27 Centre

BANKS (NATIONAL)

NATIONAL BANK OF FAIRHAVEN, 21 Centre, tel 3-1631, see p 1125

*BANKS (SAVINGS)

FAIRHAVEN INSTITUTION FOR SAVINGS, 19 Centre, tel 9-6204, see p 1125
NATIONAL BANK OF FAIRHAVEN, 21 Centre, tel 3-1631, see p 1125

BANKS AND TRUST COMPANIES

FAIRHAVEN INSTITUTION FOR SAVINGS, 19 Centre, tel 9-6204, see p 1125
NATIONAL BANK OF FAIRHAVEN, 21 Centre, tel 3-1631, see p 1125

BARBERS

Breault Sylvester, 163 S Main, Ac
Fontaine William, 40 Hope Ac
Persin Charles G, 56 Howland rd
Provencher Jules, 371 Main
Roberts Joseph A, 50 Main
Ross Laurent, 39 Center
Forres Joseph, 344 Main
Viera Joseph, 92 Washington

BEAUTY PARLORS

Blanche's Beauty Shoppe, 102 Main, Ac
Hammond Marjorie F, 99 Bridge

BILLIARDS AND POCKET BILLIARDS

Acushnet Star Pool, 164 S Main, Ac

BLACKSMITHS

Barrett Samuel C, 168 Alden rd
Frates Frank W, 43 Rotch
Toussant Joseph, 36 Slocum av

BLOCKS, BUILDINGS, HALLS, ETC

(See Buildings—Offices and Public, also Halls)

BOARDING AND ROOMS

Havenwood Tourist Home, 310 Washington

BOAT BUILDER

Casey Boat Building Co, 4 Union Wharf
Delano Herbert T, 73 Farmfield
Kelley D N & Son Inc, Kelley's Wharf

BOWLING ALLEYS

American Bowling Alleys, 352 Main

BROKERS (MERCHANDISE)

Furnans Yacht Agency, 4 Bridge

*BUILDERS

(See Contractors)

BUILDINGS (OFFICE AND PUBLIC)

Academy Building, 143 Main
America Bldg, 352 Main
Masonic Bldg, Main c Centre
Millicent Public Library Bldg, Centre c William
National Bank Bldg, 40-42 Main
Phoenix Block, 41-45 Main
Prouteau Bldg, 161-163 S Main Ac
Red Men Bldg, Centre c Main
Town Hall Bldg, Centre c Walnut
Whitfield Bldg, 54 Main

SHEERIN & O'BRIEN
Phone 8-5358 27 William St.
Hotpoint Electric Kitchens Hotpoint
Refrigerators General Electric
Radios Washing Machines and
Vacuum Cleaner Repairs

CEMENT BLOCKS
Morse Robert W, 8 Water

CEMETERIES
Acushnet Cemetery, Main opp Library
Naskatucket, Washington opp Mill rd
Riverside, 286 Main bet Kendrick av and Wood
Woodside, 380 Main c Morgan

CHURCHES
Advent
Advent Christian, 52 William
Congregational
First Congregational Church, Centre c William
Episcopal
Church of the Good Shepherd, Main c Morton
Methodist
Centre Methodist Church, Centre c Walnut
Methodist Episcopal Church, 68 Main, Ac
Roman Catholic
Sacred Heart, 384 Main opp Morgan
St Francis Xavier, Main Ac
St Joseph's, Spring c Adams
St Mary's, 440 Main
Unitarian
Memorial, Green c Centre
Non-Sectarian
Union Chapel, New Boston rd
Union Chapel, 386 SN rd
Union Chapel, Washington c Mill rd

CLEANERS AND DYERS
BUSH & CO INC, 512 Pleasant, New Bedford, tels 5-7803 and 5-7804, see top lines

CLUBS
(See Associations)

COAL DEALERS
AKIN-DENISON CO, 54 Main

CONFECTIONERY AND ICE CREAM
Paquette Eudore E, 364 Main

CONTRACTORS (CARPENTER)
Begin Joseph, 42 Brown
DaRoza John, 36 Hawthorn
Delano Allerton T, 453 Washington
Dias Joseph, 94 Huttleston
Furtado Candido J, 65 Rotch
Gault Henry J, 89 Main
Hazard Charles B Jr, 768 Washington
Maud J William (floor surfacer), 39 Rotch
Quirk Frederick J, 32 Cedar
TAYLOR FRANK C INC, 50 Middle nr Washington
Valley David P, 299 Main

CONTRACTORS (ELECTRICAL)
Lessard Euclide J, 115 Main

CONTRACTORS—GENERAL
Deneska Richard, 36 Nye av

CONTRACTORS (MASON)
Douglas Walter F, 32 Summer
Marshall Frank J, 65 Bridge

CONVENTS
St Rose's Convent, 221 Main Ac

CORSETIERES
Cunha Mary L Mrs, 54 Howland rd
Schlingheyde Sara J Mrs, 44 Spring

DELICATESSEN
Young's Delicatessen, 31 Howland rd

DRESSMAKERS
Carleton Eva R, 148 Green
Shaw Hazel E, 70 Farmfield SN

DRUGGISTS
Browne Pharmacy, 24 Centre c Main
Conrad's Pharmacy, 162 S Main, Ac
Oxford Pharmacy, 348 Main

DRY GOODS
Nerbonne Delia, 362 Main

ELECTRICAL EQUIPMENT AND SUPPLIES
Days Electric Shop, 30 Centre

ELECTROLYSES
Damas Virginia N, 181 Green

FILLING STATIONS
(See Gasoline & Oil)

FISH DEALERS (RETAIL)
Ideal Fish Market, 45 Main
MacLean William Q, 46 Bridge
North Fairhaven Fish Market, 354 Main

FISH DEALERS (WHOLESALE)
Silva Manuel F (shell), 624 SN rd

FISHERMAN'S SUPPLIES
Babes, 2 Middle

FLORISTS
Bentons Greenhouses (wholesale), 187 Alden rd
Blackwell Malcolm G, 209 Main
Darling's Flower Shop, 204 Huttleston av
Fairhaven Greenhouses, 164 Washington
Perry & Smith, 52 Rotch

FLOUR, FEED AND GRAIN
Phaneuf & Son, 105 Washington

FOREIGN EXCHANGE
(See Banks, etc)
NATIONAL BANK OF FAIRHAVEN, 21 Centre, tel 3-1631, see p 1125

FRUIT DEALERS (WHOLESALE)
Lapointe A Norman, 29 Brown

***FUNERAL DIRECTORS**
(See Undertakers)

FUR FARM
Pocahontas Farm, 67 SN rd

GASOLINE AND OIL
Acushnet Shell Station, 156 S Main Ac
Acushnet Tydol Station, 157 S Main Ac
Battistelli Jos F, 518 Washington
Bochman Harry, 36 Howland rd
Bradley Richard H, 446 Washington
Center Service Station, 53 Main
Correia Alfred P, 2 S Main Ac
Crossley Ronald C, 82 Bridge
Cunhas Service Station, 360 Main
Duarte Antone L, 729 Washington
Gracia Antone H Jr, Washington c Alden
Gurl James F, 290 Washington

WHITE'S FARM DAIRY
SPECIAL MILK ENTIRELY FROM OUR OWN HERD
211 Middle St. ACUSHNET, MASS.
DIAL 3-4457

Holt Albert, 289 Main Ac
Parting Way Filling Station, 121 Main Ac
Perrez Mary Mrs, 18 S Main Ac
Robinson Lawrence V, 216 Washington
Seddon Service Station, 10 S Main Ac
Xavier Augustus H, 98 Middle

GIFT SHOPS

Dyson Caroline H Mrs, 121 Main
Ebner Willie M Mrs, 81 Union

GRANITE AND MARBLE WORKERS

Corcoran John L, 104 Middle

GREENHOUSES

Benton's Greenhouses, 187 Alden rd
Fairhaven Greenhouses, 164 Washington

GROCERS (RETAIL)

Accommodation Store, 18 Middle rd Ac
Adams Street Market, 249 Adams
Alves Thomas V, 49 Spring
Atlantic & Pacific Tea Co, 161 S Main Ac 333 Main, and 24 Centre
Ayotte Edouard G, 143 Main Ac
Benjamin Octave, 394 Main
Bourgeois William, 34 Slocum
Costa John P, 58 Washington
Dabrowski's Market, 115 Main Ac
East Fairhaven Market, 758 Washington
Fells Hartley, 338 Main
First National Stores Inc, 29 Centre
Gelette John, 47 Fort
Gouveia Georgianna, 23 S Main Ac
Gubellini Nellie, 108 Spring
Keehn Phebe Mrs, 41 Bayview av
Laronda Manuel S, 375 Main
Liversey Mary Mrs, 379 SN rd
Mack James, 119 N Walnut
Marshall Fred, 102 Adams
Nye's Store, 67 Main
Orlowski Louis, 78 James Ac
Paull William C, 75 Pleasant
Pittsley Ada H Mrs, 730 Washington
Puritan Grocery Stores Inc, 356 Main and 202 S Main Ac
Quintin Laura Mrs, 172 SN rd
Regan's Market, 335 Main
Rose Manuel P, 42½ Rotch
Sarah's Market, 75 Main
Saucer Evelina C, 111 Main Ac
Schiller Arthur, 63 Pleasant
Sylvia Bros, 17 Rotch
Sylvia Julia M Mrs, 73 Adams
Tichon's Market, 235 Main and 2 Middle
Wilde L Frank, 208 Main
Woodland Market, 59 Main

HAIRDRESSERS

(See Beauty Parlors)

HALLS

Academy Hall, 143 Main nr the bridge
American Legion Hall, 54 Main
Banquet Hall, Town Hall Bldg
Holy Ghost Hall, 119 Bridge
Masonic Hall, Main c Centre
Phoenix Hall, 41 Main
Town Hall, Center c Walnut

HARDWARE DEALERS

Delano Clarence F, 72 Main
Norris Hardware & Paint Co Inc, 342 Main

HAY AND STRAW DEALERS

Phaneuf & Son, 105 Washington

HEATING AND VENTILATING CONTRACTORS

Osberg Ernest P, 219 Main

HOMES AND ASYLUMS

Fairhaven Infirmary, 301 Washington
King's Daughters Home, 62 Centre
Laurel St Home, 19 Laurel
MacLean Christine, 84 Fort

HOSPITALS AND DISPENSARIES

Acushnet Hospital 133 S Main, Ac
Good Health Center, 139 Green
Laurel St Home, 19 Laurel

HOTELS

(See Apts)

Tabitha Inn, 71 Centre c Laurel

ICE CREAM MFRS

Cox Dorothy, 101 Middle
Keith's Ice Cream Co, 4 Union Wharf

ICE DEALERS

Riendeau Olivia, 75 Laurel
Stevens Elmer, 374 Washington
Whitehead Burton E, 81 North

INSURANCE AGENTS

Almy Tilson B, 19 Centre
Brightman Samuel T, 40 Rotch
Hirschmann Jack B, 7 Wood
Whiting E S, 17 Centre

INVESTMENT BROKERS

Briggs Henry P & Co, 45 William

***JOB PRINTERS**

FAIRHAVEN STAR THE, 20 Main, see p 1126

JUNK DEALERS

Pittsley Arthur, 7 Hope, Ac

LAUNDRIES

North Fairhaven Laundry, 106 Sycamore
Wong Yin, 22½ Middle

LIBRARIES

MANNING H A CO DIRECTORY LIBRARY, Board of Commerce, Duff Bldg, 628 Pleasant, New Bedford
Millicent Library The, Center c William
Russell Memorial Library, Main c Saucier, Ac

LIGHT, HEAT AND POWER COMPANIES

NEW BEDFORD GAS & EDISON LIGHT CO, 11 Howland rd, see p 8

LIQUOR DEALERS

Al's Liquor Store, 358 N Main
East Fairhaven Package Store, 2 SN rd
Eva's Package Store, 172 S Main, Ac
Family Liquor Mart, 52 Main

MACHINERY DEALERS

HATHAWAY MACHINERY CO, ft of Ferry, tel 5-7891, see p 68

MACHINERY MFRS

Babbit Bros, 10 Water

Soda Fountain - Light Lunches STAR STORE
TELEPHONE 8-5611

MACHINISTS

HATHAWAY MACHINERY CO, ft of Ferry, tel 5-7891, see p 68
Thompson M D & Sons, 2 Union

MANUFACTURERS

The Renaud Pharmaceutical Co Inc, 745 Washington

MARINE CONTRACTORS

TAYLOR FRANK C INC, 50 Middle nr Washington

MARINE MOTORS

Cappellini Oresto D, 41 Delano

MARINE SUPPLIES

Levin Lead & Marine Supply Co, 14 Water

MEATS AND PROVISIONS

Donville's Cash Market, 159 S Main, Ac
Dia's Market, 84 Washington
Herman's Market, 64 Fort
Hose's Market, 43 Centre
Wilson's Store, 118 Main
Wonder Market, 27 Centre

MILK DEALERS

Benoit Alfred E, 62 New Boston rd
Michel Joseph, 284 Middle rd, Ac
Brook Farm Dairy, 196 Mill rd
Dina Farm, 181 Adams
Fleming's Farm Dairy, 141 Adams
Rogers Dairy, 126 Bridge

MUSIC TEACHERS

Hall Alton B (piano), 39 Union
Stevens E Louise (piano), 374 Washington

NAIL MFRS

Atlas Tack Corp, 75 Pleasant

***NATIONAL BANKS**

(See Banks)

NATIONAL BANK OF FAIRHAVEN, 21 Centre, tel 3-1631, see p 1125

NEWSPAPERS

DARTMOUTH NEWS THE, 20 Main, see p 1126
FAIRHAVEN STAR THE, 20 Main, tel 3-1416, see p 1126
COLONIAL, 122 N Walnut, tel 9-6751, see p 1126

NURSERYMEN

Dion's Nursery & Landscape Service, 757 Washington

NURSES

Ashead Elsie M, 71 Fort
Baudry Madeline G, 223 Adams
Bisborrow Maria, 90 Middle
Borden Louise Mrs, 23 Taber
Broadland Agnes O, 12 Hawthorn
Buist Mary, 6 Buist av
Burpee Jennie M, 102 Washington
Cadge Sarah, 48 William
Cainska Mary Mrs, 63 Washington
Carling Mary T, 332 Washington
Cure Jeannette, 13 Main, Ac
Dan Louise A, 45 Cedar
Daning M Louise, 141 Adams
Dias Catherine C, 69 Summer
Gorman Florence V, 27 Garrison
Guilford Gwendolyn K, 61 Main
Hawkins Jessie M, 122 N William
Hiller Marion F Mrs, 92 Pilgrim av
Kasmire Jane H, 19 Cherry
Lonholt Lillian J Mrs, 15 Cooke
Mann Elinor, 48 Cherry
McKenzie Mary C, 346 SN rd
Mooney Margaret, 133 Laurel
Nelson Doris A, 103 Green
O'Brien Addie, 25 Elm av
O'Brien Mabel B, 25 Elm av
Peirce Elizabeth A, 85 Spring
Shurtleff Venadys L, 48 Green
Simpson Elizabeth, 17 Laurel
Sturtevant Alice L, 47 Union
Tripp Clarence L, 8 Ferry
Woods Mary, 259 Adams

OIL REFINERS

Nye William F Inc, Howland rd

***OIL AND GAS ENGINES**

HATHAWAY MACHINERY CO, ft of Ferry, tel 5-7891, see p 68

OSTEOPATHS

Dammon George K, 80 Laurel
Dammon Wanda K, 80 Laurel

PAINTERS AND DECORATORS

Baldwin Edward G Jr, 36 Spring
Denesha Richard, 36 Nye av, Ac
Dick's Paint Store, 54 Jean, Ac
Gularte Frank, 10 Dover
Hathaway H H Co, 87 Main
Jackson James, 19 Morgan
Rioux Hermel J, 119 Pleasant
Sylvia Joseph, 441 Main
Tunstall Alvin L K, 81 Francis

PARKS AND PLAYGROUNDS

Cooke Memorial Park, Pilgrim av and Cherry
Cushman Park, jct Bridge, Green, Main and Spring
Fort Phoenix Park, end Beacon
Marine Park, ft Pease
Pope Memorial Playground, Main, Ac
Willow Park, head William

PET SHOPS

Bonneau's Pet Shop, 34 Alpine av

PHYSICIANS AND SURGEONS

Beer Eric, 30 North
Gardner Merrill F, 50 Union
Silveira Filbert A Jr, 249 Green
Thompson Charles E P, 65 Centre

PLUMBERS

Delano Clarence F, 72 Main
Poyant Romain, 177 S Main, Ac
Reilly John M, 34 Bridge
Richards Dudley S, rear 4 Garrison
Sisson Charles H, 55 Main
Thatcher Richard T, 37 Rotch

POULTRY DEALERS

Haney Carleton E, 20 Mulberry
Sea View Poultry Farm, 788 Sconticut Neck rd, SN

POWDER MFRS
Gold Bond Sterilizing Powder Co, 47 Main

PRINTERS (BOOK AND COMMERCIAL)
Broughton Thomas, 65 Laurel
COSTA FREDERICO A, 122 N Walnut, tel 9-6751, see p 1126
FAIRHAVEN STAR THE INC, 20 Main, tel 3-1416, see p 1126

PUBLISHERS (BOOK, NEWSPAPER AND PERIODICAL)
FAIRHAVEN STAR THE, 20 Main, tel 3-4416, see p 1126
O COLONIAL, 122 N Walnut, tel 9-6751, see p 1126

QUARRIES
Bluestone Quarry Co Inc, 72 S Main

RAILROADS
New York, New Haven & Hartford R R, end of Ferry

REAL ESTATE
Andrew Manuel, 45 Huttleston av
Clerc Albert, 3 Middle rd, Ac

RESTAURANTS
Charlie's Cafe, 414 Main
Chicken House The, 474 Washington
Ferry Cafe, 1 Middle
Four Roses, Hayes c S Main, Ac
Galley The, 40 Fort
Green Circle Cafe, 160 S Main, Ac
Grimshaw William C, 1 Beacon
Hangar Cafe, 97 Main, Ac
Hebert's Pavilion, Hathaway, PB
North Fairhaven Sea Grill, 346 Main
Pifko Alexander, 20 Bay View av
Quality Restaurant, 23 Centre
Tom's Cafe, 28 Water

REST HOMES
Good Health Center, 139 Green

ROAD MATERIALS
Warren Bros Roads Co (bituminous), 72 S Main, Ac

RUBBER GOODS MFRS
Acushnet Process Co, Slocum, Ac

SAFE DEPOSIT VAULTS
NATIONAL BANK OF FAIRHAVEN, 21 Centre, tel 3-1631, see p 1125

SAIL MAKERS
Silsby Frederick W, Union Wharf
Silsby Ralph W, Union Wharf

SANITARIUMS
Ashley Sanitarium, 57 Main, Ac

***SAVINGS**
FAIRHAVEN INSTITUTION FOR SAVINGS, 19 Centre, tel 9-6204, see p 1125
NATIONAL BANK OF FAIRHAVEN, 21 Centre, tel 3-1631, see p 1125

SCHOOLS, COLLEGES AND ACADEMIES
(See Alpha Dir for Public Schools)
Novitiate of the Sacred Heart, 117 Adams
Sacred Heart Academy, 334 Main
St Francis Xavier School, Main, Ac
St Joseph's Schools, Sisters of the Heart, Spring c Rotch

SEA FOOD
Sylvia Manuel, 222 Washington

SHEET METAL WORKERS
Taylor James, 259 Adams
Thatcher Richard T, 37 Rotch

SHIP BUILDERS
Peirce & Kilburn Corp, 50 Fort

SHOE DEALERS
Acushnet Shoe Store, 100 Main, Ac

SHOE REPAIRERS
Acushnet Shoe Store, 100 Main, Ac
Card's Shoe Shop, 107 Main
Fairhaven Shoe Repairing, 39 Main
John's Shoe Repairing, 331 Main
LeBlanc Joan D, 138 Sycamore
North Fairhaven Shoe Repairing Co Main
Portuguese American Shoe Repairing Main

TAILORS
Rocklin Kessler, 52 Main

TAXICAB SERVICE
Cummings Ralph B, 103 Fort
Fairhaven Reliable Taxi, 25 Centre
Ferguson Robert, 14 Centre

THEATRES
Keith's Theatre, 352 Main

TRUCKING AND [illegible]G
Fleming Crawford W, 141 [illegible]
Frates Frank, 151 Laura [illegible] av, Ac
James Charles F, 7 Holcomb
Jarvis Frank, 24 Bellevue
Jarvis John, 134 Bridge
Morse Fred R, 10 Garfield, Ac

UPHOLSTERERS
Lewis Antone D, 634 Washington

VARIETY STORES
Baker Harold, 239 Main
Barrows Esther Mrs, 114 SN rd, SN
Coury Joseph S, 130 Main
Desrochers Arthur W, 43 Hoxland rd
Fairhaven Variety Store, 25 [illegible]tre
Lacerta Amanda, 19 Grandview av
Lelaidier Bertha Mrs, 410 Main
Mello Antone R, 81 Spring
Murphy John M, 104 Sycamore
Perrez Mary Mrs, 18 S Main, Ac
Prefontaine Joseph, 419 Main
Taber's Variety Store, 28 Centre
Ventura Joseph, 200 SN rd SN

WATER SUPPLY COMPANIES
Fairhaven Water Co, 6 Bridge

WELL DRILLERS AND BORERS
Cheetham Warren J, 84 Huttleston av

WINDOW CLEANERS
Haskell Chester L, 13 Bay PO

WOOD DEALERS
Charest Alfred J, 11 Russell, Ac

YACHT REPAIRS AND STORAGE
Kelley D N & Son Inc, Kelley's Wharf

GIRARD FURNITURE CO. INC.

HOUSE FURNISHINGS AT LESS
Out of the High Rent District
2316 Acushnet Ave. Phone 3-4261

EDWARD T. WILSON
FUNERAL DIRECTOR

Telephone 3-4313
479 COUNTY STREET NEW BEDFORD, MASS.

HOLMES COAL CO.
TEL. Office 5-7692
Oil Dept. 3-5397
Coal - Coke - Fuel Oil

Phone 6-5211
FOR A
SAF—T—CAB
OR
YELLOW CAB
25 Cent Zones

Union Street Railway Co.
BUS TERMINAL 145 MIDDLE ST.

Ask for
WHEATON'S
Carbonated
Beverages
and Soda Water
Buy a Case
Tels. 9-6264—9-6265

WHEATON'S SODA WATER EST. 1887 EXTRA FINE

Free Delivery

HIRAM
WHEATON
Retailers & Distributors
LIQUORS
WINES & BEERS
Retail Store Open
'TILL 11
45 School St.

Allen Hersom Company
LAWN MOWER SALES & SERVICE
Everything For Lawns and Gardens

PAINTS
AMMUNITION
Warehouse and Office
74 Howard Ave.

Dial
3-3011

Cleaners
For Every Purpose
Where There Is No
Parking Problem

HOTEL GARAGE- AUTO **STORAGE**

CHAS. S. ASHLEY & SONS-INSURANCE-11 N. Sixth St.-Tel. 7-9411

EVERETT H. CORSON
CADILLAC Sixth at Elm St.
LASALLE Sales and Service
OLDSMOBILE Tel. 7-9479